GUERNSEY BREEDERS' JOURNAL

... Issued Monthly by The American Guernsey Cattle Club and Devoted to the Advancement of the Guernsey ...

Entered as Second Class Matter, December 15, 1909, at the Post Office at Peterboro, N. H., under the Act of March 3, 1879.

Vol. 4, No. 2, New Series | SECRETARY'S OFFICE, PETERBORO, N. H. | February, 1913

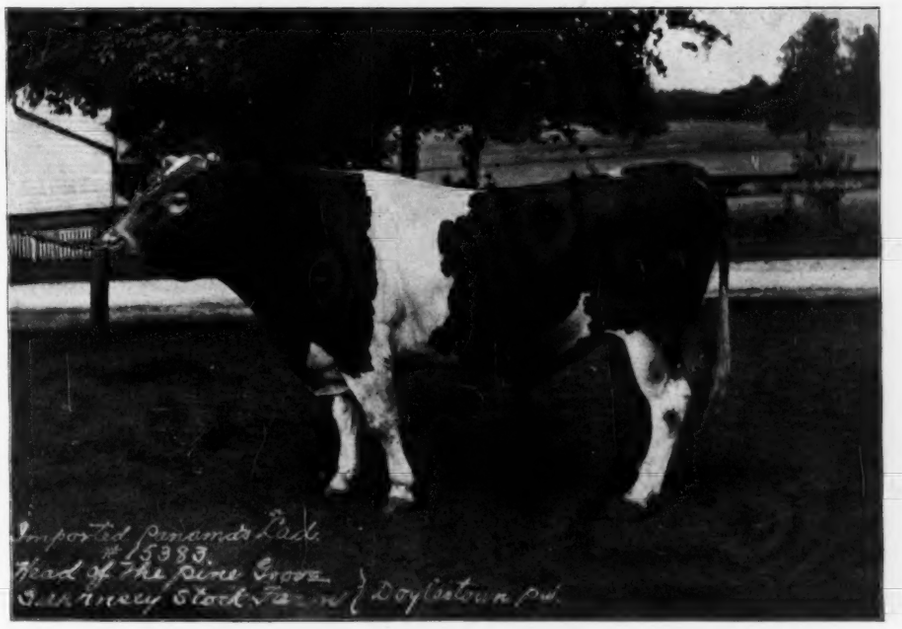

Imp. Panama's Lad 15383.
Sire On Guernsey Golden Noble II (R. G. A. S. 1836 P. S.)
Dam On Guernsey Panama (R. G. A. S 2590 F. S.)
Head of the Pine Grove Guernsey Stock Farm, George W. Ott, Owner, Doylestown, Pa.

The Pine Grove Guernsey Stock Farm

DOYLESTOWN, PA.

FOR SALE

100 HEAD OF GUERNSEY HEIFERS

Most all Imported direct from the Guernsey Island

Also Several

FINE YOUNG BULLS

Ready For Service

These Heifers range in ages from six months to three years. Every animal strictly guaranteed regards to health and breeding.

Will Make Special Price For Next 30 Days

For Prices and Breeding, Address

PINE GROVE GUERNSEY STOCK FARM

DOYLESTOWN, PA.

Molassine Meal

MADE IN ENGLAND

IS THE GREATEST FEED FOR CATTLE, HORSES AND PIGS EVER MADE!

For nearly 20 years the great dairymen of Europe and Canada have secured first prizes for cows, milk, butter and cheese because their cows were fed **Molassine Meal** MADE IN ENGLAND

This meal increases the flow of milk, raises the quality, of both milk and cream that makes rich-flavored cheese and butter. Leading world dairy experts prove this.

Molassine Meal MADE IN ENGLAND keeps your cows healthy winter and summer, and keeps their digestive organs in perfect condition.

TRUCK, TEAM, FARM AND LIVERY HORSE

owners find this an ideal feed, as for years it has been fed to thousands of prize winning work horses, colts, brood mares, hunters and ponies in England and Canada.

It Absolutely Eradicates Worms.

One trucking firm in London bought 1000 tons at one time for their 15,000 horses. Veterinaries endorse it.

Molassine Meal

MADE IN ENGLAND

For sheep, lambs, pigs and poultry, brings results that make your small investment in this meal pay large dividends.

Sales Last Year Over 25,000 Carloads.

In order to introduce this meal we offer to ship even single bag lots. You can buy a single bag of 100 lbs.; or a ton, or a carload. Just as quickly as possible, we shall arrange so that you can purchase it of your own regular grain dealer.

Write today to our Boston office for free booklet giving the whole story, with introductory price, etc.

THE MOLASSINE CO., Ltd., London, England.

Sole United States Distributors

L. C. PRIME CO., 323 Board of Trade Building

BOSTON, MASS.

FOLLYLAND GUERNSEYS

HERD BULLS

English Bred

IMP. HAYES ROYAL III

1st Royal and Royal Counties, England, 1909

Sire
ITCHEN ROYAL
A famous English Prize winner—1st Prize 1906, 1907 and 1908 at all the big English shows—Breeds back to May Rose.

Dam
HAYES OLIVE IV
An English Prize Winner sired by Coronation King out of the Greatest English Guernsey Cow Hayes Olive.

American Bred

LANGWATER PEERLESS

Sire
IMP. YEOMAN
Dolly Dimple's Sire, an advanced register and Prize Winner Getter and Champion Prize Winner himself.

Dam
LANGWATER NANCY
Has the highest fat test in her class in the advanced register. Stands fifth in her class for butter fat with a record of 631 lbs as a two-year-old.

Island Bred

IMP. GOVERNOR FROM THE ISLE

Sire
GOVERNOR OF THE CHENE
The King of Island Prize Winners. Has 17 daughters now in the advanced register; 9 sons with advanced register daughters, one of them with 17 daughters.

Dam
IMP. FREDERICK'S LILY
A descendant of May Rose, and now making a fine advanced register record.

FOR SALE

BULL CALVES

We are also offering Cows and Heifers bred to above bulls at prices to move them in order to reduce herd to a size consistent with size of farm. No restrictions on your choice of fifteen.

FOLLYLAND FARM, Greenwich, N. Y.

Follyland Farm is located some two miles from the village of Greenwich, ten minutes walk from the Hudson Valley trolley line. Greenwich, N. Y. is some thirty miles north of Troy, N. Y., sixteen miles east of Saratoga Springs, N. Y.

W. H. WELLER, Mgr.

Address
I. C. BLANDY, Owner

A New Name in Guernseys

St. Austell

A breeding establishment equipped for results, and having in view definite plans.

The nucleus of the breeding herd is from the famous LANGWATER FARMS, the owner of which, Mr. F. Lothrop Ames, has earned, through years of skillful selection, the distinction of being the world's master-breeder of Guernsey Cattle.

In addition, the herd numbers over sixty females, daughters and grand-daughters of such bulls as Governor of the Chene, Imp. Golden Secret, Imp. Masher's Sequel, Clara's Sequel, Pretor, Golden Noble II., Etc.

A cordial invitation is extended to those interested in the breed to visit the herd. The farms are situated on the Jackson-Lansing electric line, only ten minutes from town.

ST. AUSTELL FARMS, C. G. Parnell, Owner, JACKSON, MICH.

The draft of a few animals of both sexes, for sale, will be announced later.

Anna Dean Farms Guernseys

Farm 1-2 mile from Barberton, O.
Penn., B. & O. and Erie R. R.

O. C. BARBER, PROP., AKRON, O.

Advance Register Records Completed Between Dates of Aug. 1, 1910 and Dec. 15, 1912

Name and Reg. No.	A. R. Record		Req.	
Spotswood Daisy Pearl 17696	18602.8	957.38	10000.0	360.00
Imp. Beauty of Park Farm 28420	14686.8	898.82	10000.0	360.00
Murne Cowan 19597	16729.3	845.41	10000.0	360.00
Average 3	**16672.9**	**900.53**		
Imp. Princess of the Blicqs 28485	12608.8	774.16	8241.1	311.9
" Daisy Moon III 28471	12489.9	710.7	8471.4	318.2
Average 5	**15023.5**	**837.29**		
" Pride II of the Marais 28425	14767.2	690.94	10000.0	360.0
Sweet Maria 25151	12542.5	682.86	7397.5	288.8
Meranna 21169	14788.4	675.53	10000.0	360.0
May Rose Queen 22277	12548.3	667.19	10000.0	360.0
Cora La Grand 17735	13399.7	657.25	10000.0	360.0
Average 10	**14316.3**	**756.02**		
Princess Pomara 21185	12621.3	651.98	10000.0	360.0
Imp. Minnette I of the Carrefour 28424	11889.5	633.63	10000.0	360.0
" Violet II of the Bourg 28448	12389.3	623.53	8781.3	326.7
" Nellie IV du Grand Fort 28427	12890.3	621.35	10000.0	360.0
My Lady Baltimore II 21165	13470.5	608.76	"	"
Emerita II 21164	10976.3	599.99	"	"
Rita Spotswood 30443	11545.9	592.55	9617.5	349.6
Imp. Blanche Daisy II 28431	10712.8	585.43	9682.85	357.4
" Lily IV of the Tertre 28466	10556.6	576.76	9033.15	333.6
" Marais Source I 28418	11368.3	575.47	10000.0	360.0
" Ladylike of the Isle 28472	10556.0	556.86	7175.3	282.7
Chene's Pomara 30449	10947.8	555.54	8425.8	317.7
Imp. Fleurie 11th 28461	10598.2	554.7	9201.05	338.2
" Liza of the Villiaze 28458	10827.3	545.19	8124.3	308.7
Pauline Spotswood 30446	11330.7	545.02	9719.35	352.4
Average 25	**12633.7**	**655.76**		
Madge's Chene 30452	10410.6	531.73	82299.5	313.5
Golden Paula 21162	9835.7	531.42	10000.0	360.0
Pauline of Belle Vernon 17348	9386.1	524.05	"	"
Violte's Cyntha 21176	9836.1	519.00	"	"
Princess Baltimore 21185	10379.7	510.3	"	"
Imp. Dinah II of the Fountain 28482	10275.8	499.46	7843.25	301.0
" Miss Hermia III 28444	8536.1	498.68	9157.25	337.0
" Cylia 28452	9563.7	494.38	9317.85	341.4
" Fanny's Pride III 28432	8911.4	498.01	10000.0	360.0
" Christine of the Courtil de Bas 28495	9090.2	492.14	7481.9	291.1
" Lohier's Topsy V 28459	9037.2	486.62	8781.3	326.7
Belle Vernon Belle II 24277	9945.1	482.91	7576.9	293.7
Kathleen Cottie II 20097	11159.4	482.25	10000.0	360.0
Friesolette 21166	10527.4	473.69	"	"
Imp. Marcia of the Grand Fort 28426	7839.4	472.65	"	"
Average 40	**11514.5**	**597.10**		

Anna Dean Farms

(A. R. Records Continued.)

Imp. Garenne's Daisy of the Marais 28481	9517.2	464.62	10000.0	360.0
Kathleen's Lily Ella 23467	9515.8	464.14	9255.7	312.3
Imp. Lily of the Marais II 28546	8704.7	462.31	8321.4	314.1
" Gloden Duvaux III 29464	8809.1	459.17	9124.4	336.0
" Rosenheim of the Hall 28468	8750.6	455.32	7580.45	293.80
Stella's Favorite 22816	9740.4	454.08	7941.8	303.7
Imp. Daisy Moon II 28443	9372.70	451.16	10000.0	360.0
" Myrtle of Park Farm 28437	8699.7	444.93	10000.0	360.
" Bissette 49th 28473	9127.3	441.11	8219.2	311.3
Mara 21161	9125.9	438.15	10000.0	360.0
Imp. Rosie of the Bigard 28457	7813.9	427.72	7554.9	293.1
Imp. Reality of the Fountain 28451	10345.5	420.27	7730.1	297.9
" Cheminante IV of the Marais 28428	9347.4	415.27	8763.05	326.2
Susan Chene 30469	8101.5	414.96	6711.75	270.0
Musette of Waddington 22784	9479.1	413.89	8591.5	321.5
Stella of Belle Vernon III 29988	7176.8	404.15	6000.0	250.5
Imp. Morwenna 28484	6531.6	401.02	7445.4	290.10
Princess Corinna II 25991	7557.6	394.88	6273.75	258.0
Imp. Fairy of the Fountain 28476	8894.2	388.93	7971.0	304.5
" New Grove Queen IX 28506	7359.0	375.94	7314.0	286.50
" Edna May of the Isle 28453	7715.8	383.26	9427.35	344.40
" Eose II of the Nicolles 28467	7006.0	367.36	9427.35	344.4
" Jardinette III 28447	7972.0	359.67	8985.7	332.3
Countess Pauline 27461	6816.2	354.72	6430.7	262.3
Imp. Lady May of the Isle 28493	7333.2	342.48	7781.2	299.3
Average 65	**10330.1**	**527.43**		

90 Cows now under Test.

Imp Pride of the Marias

"A Cattle Show Every Day."

BRANFORD FARMS

GROTON, CONNECTICUT

Breeders of Guernseys

HERD BULLS

Imp. Billy's France of the Hougue 14362

Grand Champion at Rockingham, N. H., Fair 1912. New England Fair 1912. New York State Fair 1912. Pennsylvania Cattle Show 1912. Connecticut State Fair 1912.

Imp. Cocot IV 22053

First Prize two-year-old at Rockingham, N. H., 1912. New England Fair 1912. New York State Fair 1912. Connecticut State Fair 1912. Brockton Fair 1912.

Imp. Darby 19602

First prize two-year-old National Dairy Show 1911. Second prize R. G. A. S. 1910. Grand Champion Ohio State Fair 1911. First prize in his class at Iowa State Fair 1911, Illinois State Fair 1911. Sire of first prize heifer calf Ohio, Indiana and Illinois State Fair 1911, and Iowa Dairy Show 1911, and Junior Champion Cow Indiana State Fair 1911.

Young Stock of Both Sexes For Sale

CHESTNUT HILL FARMS

COALBURG, OHIO.

Farm 6 miles from Youngstown on L. S. & M. S R. R.

Imp. Island Butter Queen 19661, A. R. 696.
Re-entry 12,158.80 lbs. milk; 619.31 lbs. fat. First prize Guernsey Cow at Ohio State Fair 1910.

Imp. Galaxy's Sequel 16904.
Sire of 16 A. R. Daughters.

Galaxy's Butter King 20753.
First Prize and Junior Champion, Ohio State Fair, 1912.

This young Bull will be kept in the herd for future use. We have in him that line of breeding which insures results. His noted sire is a son of Masher's Sequel, Champion Bull of the breed whose Grand sire was Masher II and whose Grand dam was France III.

Imp. Island Butter Queen 19661 is sired by Frances Jewel 2nd, he by Imp. Island Champion and out of France 4th.

FOR SALE. Five Heifers, Granddaughters of Gov. of the Chene, and one sired by half-brother to Spotswood's Daisy Pearl. Five are bred to Galaxy's Butter King, other to Galaxy's Sequel. **Price for the six, $1500.00.**

We are also offering 20 very choice Heifers, a few young Cows and other sons of our Herd Bulls.

Imp. Galaxy's Sequel 16904 Skeezicks 9979 Chestnut Hill Yeksa 12907

EST. MYRON C. WICK, Prop. **CHAS. H. DRISSEN, Supt.**

GRASSLAND FARMS

A Cordial Invitation is Extended to all Guernsey Enthusiasts to Visit this Herd.

Two Sires and Thirty-four Females in the present Herd are in the Advanced Registry.

Herd Tuberculin Tested Regularly.

Correspondence Solicited.

Satisfaction Guaranteed

CHAPINVILLE, CONN.

MAPLE FARM OF MIDLOTHIAN

STANDS for the HIGHEST TYPES of ANIMAL that can be PRODUCED.

Maple Farm Guernseys at Home.

At the head of this great herd stands

George Washington of Fairfield Farm 10866

SECOND PRIZE AGED BULL at the NATIONAL DAIRY SHOW, 1912

In the strongest class of Aged Bulls ever brought together. This bull is undoubtedly one of the greatest of the breed, judging from the standpoints of both breeding and individuality.

If you want a worthy son of this wonderful sire out of a High Producing Advanced Register Cow

Write or better still pay a visit to

Maple Farm of Midlothian

CHARLES D. ETTINGER, Proprietor
WALTER A. COOK, Manager

Post Office, Tinley Park, Illinois
Box 14
R. R. Station, Midlothian, Illinois

Something Good in Guernsey Bulls at

Clover Meadow Farm

Ths Home of Prince Edward of Lindenhurst 10476, Adv. R. 125. 50 Per Cent. of his daughters now qualified for Advanced Register.

Four Bulls Ready for Immediate Shipment

Perfection of Clover Meadow 22096.

SIRE. Harmonious 14328

SIRE. Skeezicks 9979, Adv. R 83. Two daughters in A. R.

DAM. Janette B. 20303, Adv R. 1022. 9457 2 lbs. milk ; 493 43 lbs. butter fat.

DAM. Firefly of Folly Farm 26358, Adv R. 1548, 10558.50 lbs. milk ; 570.97 lbs. butter fat at 2 yrs 7 mos. old.

SIRE. Prince Edward of Lindenhurst 10476, Adv. R 126. Six daughters in A. R

DAM Carrie K. 16744. 7817 40 lbs. milk ; 351 91 lbs butter fat. (Official.)

Prince Edward of Clover Meadow 22095.

SIRE. Prince Edward of Lindenhurst 10476, A. R. 126. Six daughters in A. R.

SIRE. Coralette's Son 3987 A. R. 62. Eight daughters in A. R.

DAM. Belle Brandon 4th 16749.

DAM. Imp Ruth of the Isle 30266, A. R, 1446. 9216.90 lbs. milk; 469.09 lbs. butter fat, at 2 yrs. 4 mos. old.

SIRE. Taylor's Nelson (R. G. A. S. 1775 P. S)

DAM. Marrian II (R. G. A. S. 5840 P. S.)

Prince Edward's 75% 22933.

SIRE. Prince Edward of Lindenhurst 10476, A. R. 126. Six daughters in A. R.

SIRE. Coralette's Son 3987, A. R. 62. Eight daughters in A. R.

DAM. Belle Brandon 4th 16749.

DAM. Pauline of Folly Farm 26277, A. R. 1549; 9763.20 lbs. milk ; 552.28 lbs. butter fat at 2 yrs., 7 mos. old.

SIRE Prince Edward of Lindenhurst 10476, A. R. 126. Six daughters in A. R.

DAM. Lady May of Lindenhurst 20687. Now under A R. test.

Prince of Clover Meadow 23096

SIRE. Harmonious 14328.

SIRE. Skeezicks 9979, Adv. R. 83, two daughters in A. R.

DAM. Janette B. 20303, A. R. 1022. 9457.20 lbs milk ; 493 43 lbs. butter fat.

DAM. Rebecca of Folly Farm 26359, A. R. 1581, 8023.10 lbs milk ; 450.24 lbs. butter fat at first calf.

SIRE. Prince Edward of Lindenhurst 10476, A. R. 126. Six daughters in A. R.

DAM. Helen K. of Lindenhurst 20688.

F. E. DANIELS

Fort Atkinson, - - - - - Wisconsin

THORN HILL FARM

AUGUST ZIESING, 74 West Adams St., CHICAGO

A. R. Records Made in 1911.

Besly Farm Freia 25261	469.20	Fat at	2	yrs.,	5	mos
Lalla Glenwood 26608	421.59	"	"	2 "	3	"
Golden Glenwood's Queen 26843	419.98	"	"	2 "	5	"
Margie's Gertrude 28856	386.14	"	"	2 "	6	"
Masher's Belle 23373	374.64	"	"	3 "	4	"
Besley Farm Josie 24035	373.30	"	"	2 "	11	"
Maid of the Meadows 24498	330.08	"	"	2 "	10	"

JEWEL'S ROYAL COMB OF WAWA 5655
HERD BULL AS A TWO-YEAR-OLD

Records Made in 1912.

Larkspur of Pencoyd J9408	537.69	lbs. fat	at	6	yrs.	
Juno of Thorn Hill 28673	459.93	"	"	" 2	"	6 mos.
Alice Glenwood 29773	405.64	"	"	" 2	"	5 "
Bloomfield Fleurie 22342	382.82	"	"	" 4	"	8 "
Besly Farm Juue II 24037	362.67	"	"	" 3	"	4 "
Golden Glenwood's Daughter 30565	348.16	"	"	" 4	"	2 "
Beechwood Dainty 27588	343.87	"	"	" 2	"	6 "

Imp. France's Jewel V
11396

Jewel of Haddon
11259, A. R. 92
397.0 lbs. Fat
7645 " Milk

Imp. Masher's Sequel
11462, A. R. 44
Sire of 20 Tested Daughters

France VI R. G. A. S.
4620 P. S.
Special Prize for cow and three progeny 1909
Full sister of France VIII.
Full sister of Frances Jewel II.

Main Stay
3789, A. R. 11
9 Tested Daughters

Glenwood Girl 2d
9108
508.7 lbs. Fat, 9941.7 lbs. milk
Dam of 3 tested cows and Glenwood Boy of Haddon

Thorn Hill Farm is about 20 miles from Chicago on the C. M. & St. P. R. R., and only 3-4 of a mile from Deerfield Station.

We have several Heifers and Bull Calves for sale out of A. R. Cows and Sires. Pedigrees furnished to anyone wishing to buy.

L. S. MUNSON, Supt., - - - - - Deerfield, Ill.

Beaver Ridge Farm

Herd Bulls

Langwater Athlete 16450
Sire Imp. King of the May 9001, A. R. 72.
With six tested daughters
Dam Imp. Hayes Felois 2d 15478, A. R. 423.
Whose full sister, Langwater Felois 19148, made 9445.90 lbs. milk; 529.81 lbs. fat. G class.

Masher's Glenwood 16339
Sire Imp. Masher's Galore 8572, A. R. 91
With ten tested daughters.
Dam Chelly Glenwood's Linden 16966, A. R. 467
Whose full sister, Masher's Baby Glenwood 24778 made 8174.70 lbs. milk; 421.37 lbs. fat. F class.

Bull Calves For Sale by the above Sires and out of both American Bred and Imported Cows

HENRY W. HOWE, Owner **WM. H. SANDERS, Manager**

Westchester County, Bedford Hills, N. Y.

CHILMARK FARM GUERNSEYS

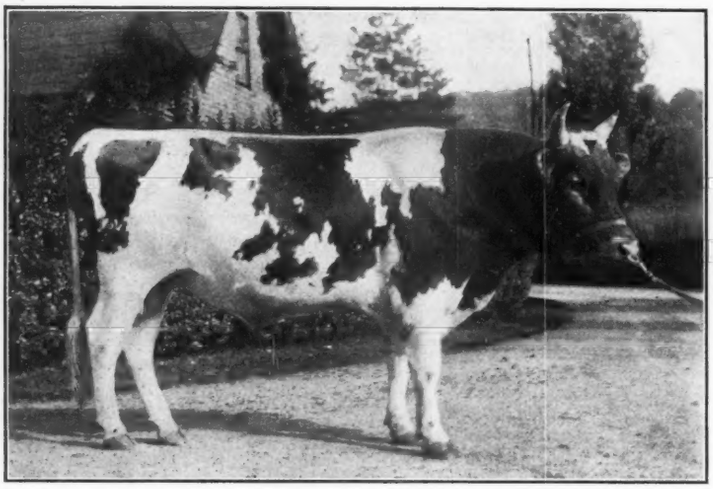

Itchen Daisy's May King of Langwater 17349.

SIRE—Dolly Dimple's May King of Langwater 12997, sired by Imp. King of the May 9001 A. R. 72. Langwater Nancy his first daughter to come in milk has an A. R. record of 10913 lbs. milk, 630 lbs. fat., 2 yrs. old.

DAM—Imp. Itchen Daisy 3rd 15630 A. R. 100, 13636 lbs. milk, 714 lbs. fat, 4 yrs. old. She is dam of Florham Daisy, A. R. 792, 14876 lbs. milk, 747 lbs. fat, 5 yrs. old; Langwater Dairymaid A. R. 1460, 11782 lbs. milk, 631 lbs. fat, 2 yrs. old and Imp. King of the May A. R. 72, whose nine daughters in A. R. averaged 10942 lbs. milk, 572 lbs. fat as 2 yr. olds.

For Sale

Bulls and Bull Calves

HERD BULLS—Archer of Chilmark 13376, and Itchen Daisy's May King of Langwater 17349.

Send for complete sale list

Address

CHILMARK FARM

Ossining-on-Hudson New York

Come to Headquarters

Waukesha County

—THE—

Guernsey Capital of America

The home of the Profit Producers and Prize Winners

If you are interested in pure breds or grades

WRITE

F. E. FOX, Secretary,

Waukesha, Wisconsin.

1887 The Richmond Guernsey Herd 1912

We are Breeders, not Dealers

Our Herd descends from one Foundation Cow:

LURA 7227

She was the dam of Lula Bishop, Adv. R.	With 518.81 lbs. fat	
Lura's Last " "	" 437.78	" "
Coralura " "	" 427.24	" "
Lillian Bishop	" 402.10	" "
Gen. Cronje, sire of 6 cows,	av. 420.70	" "
Laura Bishop, dam of 3 Adv. R. Cows.		

To her proven blood we have added that of:

Benjamin, King Coral, Lily's Bonny Boy, Glenwood Boy of Haddon, Masher's Sequel, Glenwood's Mainstay, Imp. Tricksey, Imp. Fernwood Lily, Imp. Glenwood Girl, Stranford's Princess, France, May Rose 2d.

Over 50 Adv. R. Records have been made by cows that we have bred

BEN CLARK & SON

Whitewater - - - - - - - - - Wisconsin

Imported Flocks Head of Pulias, For Sale. Price, $500.00

Imp. Flocks Head of Pulias.

Imp. Masher's Sequel 11462.
A. R. 44.
1st R. G. A. S. 1901

Sired Lady Archer 12th, A. R. 473, 408.6 fat at 3 yrs. 2 mos. Violet of Pulias, A. R.495,315.8 fat at 2 yrs. 2 mos. Daisy 2d of the Barras, A. R 512, 449.2 fat at 2 yrs. 10 mos., Marie of the Pulias,A.R.519,300.5 fat at 2 yrs. 5 mos., 330.0 fat at 3 yrs.6 mos. Violet 4th of the Quarters, A. R. 534, 356.2 fat at 2 yrs. 11mos. Orpheline des Rocuettes A. R. 670, 433.2 fat at 2 yrs. 11 months. Rose 5th of the Barras, 1st. prize heifer under 20 mos. on Island. Dolly of La Ramee 9th, A. R. 797, 306.6 fat at 2 yrs. 7 mos. Rose 6th of the Barras, A. R. 715, 380.6 fat at 2 yrs. 10 mos. 607.7 fat at 6 yrs. 8 mos. Gracieuse 7th of the Ramee, A. R. 716, 321.6 fat at 2 yrs. 9 mos; 383.2 fat at 4 yrs. 10 mos. Bella 2d of the Baissiere, A. R. 728, 319.1 fat at 3 yrs. 6 mos. La Belle Petite,A R. 793,547.8 fat at 3 yrs. 6 mos. Giddy Girl of Les Martins A. R. 811 332 6 fat at 4 yrs. 3 mos. Spotswood Lady Frances, A. R. 839, 416.2 fat at 5 yrs. 2 mos. Jessie of the Barras, A. R. 856, 375.4 fat at 3 yrs. 11 mos. Blanchflower X, A. R. 881, 593.7 fat at 5 yrs. 2 mos. France XXI, A. R. 888, 350.3 fat at 2 yrs. 9 mos. Fine Joke, A. R. 942, 455.0 fat at 6 yrs. 4 mos. Justinee 7th A. R. 1004,447.6 fat at 3 yrs. 8 mos. Sequel's Lily,A.R.992,404.9 fat at 3 yrs. 8 mos. Dairymaid of Anneville 5th, A. R. 1053, 364.2 fat at 2 yrs. 9 mos. Sequel's Rochina, A. R. 1158, 339.3 fat at 4 yrs. 1 mo. Couture Bele, A. R. 1160, 387.5 fat at 4 yrs. 7 mos. Rose of the Courtil Blicq A. R. 1194. 426.0 fat at 4 yrs. 10 mos. Newgrove Queen II, A. R. 1352, 639.3. Grand ch. cow, Mich. State fair 1911. Lady Financier,A. R. 1200, 376.7, fat at 6 yrs. 2 mos. Milkyway 5th, A. R. 1268, 320.6 fat at 3 yrs. 6 mos. Geddis of the Grand Fort 4th, A. R. 1300, 364.8 fat at 3 yrs. 11 mos. Masher's Guernsey Lily, A. R. 1245, 277.9 fat at 2 yrs. 8 mos. Reality of the Fountain 5th, A. R. 1510, 420.2 fat at 3 yrs. 3 mos. Cheminant 4 th of the Marais, A. R. 1513, 415.2 fat at 4 yrs. 1 mo. Masher's Florette, A. R. 1540, 427.5 fat at 2 yrs. 8 mos. Newgrove Queen 7th, A. R. 1532, 309.4 fat at 3 yrs. 3 mos. Lady Blanche 2nd of the Hougues Magues, A. R. 1631, 535.8 fat at 6 yrs. 10 mos. Ramee Rose 2nd, A. R. 1670, 521.9 fat at 6 yrs. Pride 2nd of the Marais, A.R.1685 690.9 fat at 6 yrs. 3 mos.
Also sired Galaxy's Sequel, Sequel's Crescendo, Spotswood Sequel, Ramee's Sequel, Sequels Monogram, Fanny's Sequel, His Eminence,Bess Sequel of the Isle, France's Jewel 8th, Raymond of the Preel, Spotswood Masher's Sequel, Imp. Sequel, France's Jewel 11th,.

Imp. Lilly of Pulias 21288

Imp. France's Masher II 7248.
A. R. 36
2nd prize R. G. A. S. 1899.
Sired Imp. Couleur de Rose A. R. 70, 389,24 lbs. fat at 3 yrs. 3 mos. 474.44 lbs. fat at 5 yrs. 5 mos. Justinee's Golden Queen A. R. 436, 518.86 lbs. fat at 3 yrs. 7 mos. Deanie 11th, A. R. 440, 368.34 lbs. fat at 4 yrs. 9 mos. Francelmer, A. R. 647, 499.27 fat at 4 yrs. 5 mos. France's Milk Maid A. R. 825, 534.1 fat at 5 yrs. 10 mos. Island Blossom, A. R. 526, 403.2 fat at 4 yrs. 7 mos. Blanchflower 8th, A. R. 890, 370. 1 fat. Masher's Sharon, A. R. 1386, 286.8 fat at 2 yrs. 11 mos. France's Masher's Honeymoon, A. R., 1088, 389.89 lbs. fat. Anton's France's, A. R. 1497, 516.98 lbs. fat at 3 yrs. 3 mos. France's Masher's Sylph, A. R. 1618, 474 lbs. fat. Violet Robilliard,A. R. 1584, 577.30 lbs. fat. 3 sons sired tested cows.

Imp. Lena from the Isle 14015
2nd prize R. G. A. S., Whit 1896.
5th prize R. G. A. S. Whit 1899.

Loyal of the Capelles 1267 P. S.
2nd prizes R. G. A. S. Whit 1901.
Sired Princess Helena A. R. 354, 7089.75 lbs. milk. 354 lbs. fat at 2 yrs. 5 mos. Imp. Lady Hilda A. R. 896, 8789.70 lbs. milk. 431.5 lbs. fat. Maras Source II, A. R. 1681, 11368.3 lbs. milk, 575.47 lbs. fat. Capelles Rose A. R. 1821, 12376.8 lbs. milk, 617.9 lbs. fat. His sons—King of the Meadow, Chilmark Fawn sired tested cows.

Lady Topsy of Lilyvale 2308 F. S.
Com. L. S. Sept 1903.

Imp. Island Champion 6263. A. R. 18
1st. prize, Queen's prize, and 2 championships on Island.
Sire 8 A. R. daughters. 4 other sons, viz.-Guernsey Champion, France's Jewel II, Masher's Pioneer, Ping sired tested cows.

Imp. La Belle France 14454
1st. prize and Championship 1898-99.
1st. prize and championship 1900-1901.
Dam of Imp. La Belle Francesca, A. R., 295, 8551.9 lbs. milk, 388. 11 lbs. fat. Bonne et Belle, A. R. 155, 9458.9 lbs. milk. 423.85 lbs. fat at 3 yrs. 2 mos.

Imp. Annatto 3887
3rd. prize R. G. A. S. Whit, 1893
2nd. prize Pan American Ex. 1901.
Queen's prize. (Shown with dam.)
Sired Jedetta A. R. 227, 8601.3 lbs. milk, 451.07 lbs. at 4 yrs. 9 mos. Idario, 12 lbs. 8 oz. at 2 yrs.

Lena II 1844 P. S.
1st. prize R. G. A. S. Whit 1888.

Squire of the Fields 1005 P. S.
Sired Newgrove Queen, A. R. 899. 7938.5 lbs. milk, 427.87 lbs. fat. His son— Cock of the Walk, sired 4 A. R. cows including-Spotswood's Daisy Pearl, A. R. 790, 572.6 lbs. fat at 4 yrs. 6 mos. 957.3 lbs. fat at 7 yrs. 5 mos.

Jessie XVI 3551 P. S.
Several of the Jessie family have won distinction. Notably—Topsy of the Grandes Capelles. 1st prize and Ch. R. G. A. S. 1903. 1st prize New York State Fair 1903. 2nd. prize St. Louis, 1904. Queen's prize shown with dam 1893.
1st. prize R. G. A. S. 1894.
1st. prize R. G. A.S. silver meda 1895.

Masher 705 P. S.
Sired Imp. May Jessie 7614 lbs.milk 474.9 lbs. fat. Imp. La Belle Francesca, A. R. 295, 8551.9 lbs. milk, 388.1 lbs fat.

Vrangue's Favorite IV 1923 P. S.
1st. prize R. G. A. S. 1893.
Queen's prize shown with dam.
Annatto that sired 2 tested cows.

Archibald 442 P. S.
Sired Esperance III of the Lohiers 1st over Island 1893, '98.

Imp. France II 6359.
2 sons viz.-Francis Jewel, Cavalier, sired tested cows.

Ringleader 590 P. S.
2 sons viz.—France's Jewel, Squire of Lilyvale, sired tested daughters.

Vrangue's Favorite IV 1934 P. S.
1st. prize R. G. A. S. 1893.
Queen's prize shown with dam, sired Imp. Island Champion that sired 8 A. R. cows, 5 sons sired tested cows.

Martineau 237

Lena 1386
4th prize R. G. A. S. 1884.

Governor of St. Martins. 809 P. S.

La Frairie II 2910 P. S.

Lord Stranford II 566 P. S.
4th prize R G. A. S. Mich. 1889.
Com. L. S. Sept 1889.

Jesse XV 3112 P. S.
Sold for $1000.

JOHN CONWAY, - - Appleton, Wis.

1882 1913

Bellview Farm Guernseys

SCHAGHTICOKE, N. Y.

F. B. BUCKLEY, Importer and Breeder.

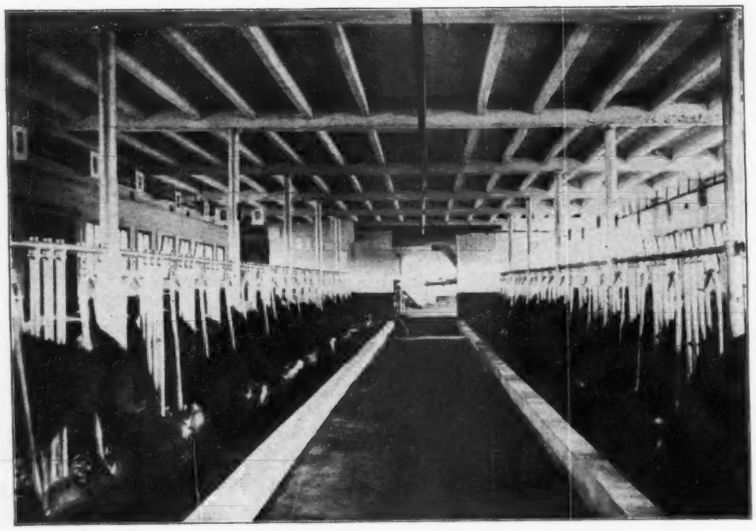

Interior of one of cow barns on Bellview Farm

Within the last three years, I have made four importations from the Island of Guernsey of three hundred or more Guernsey Cattle selected by me personally.

Our herd contains daughters of the following animals: Imp. Roberts' Boy, Imp. Galaxy's Sequel, Imp. Island Champion, Imp. Sequel's Monogram, Imp. Clairvoyante's Sequel, Clara's Sequel, Sequels' Lad, Justinee's Sequel of the Preel, Alderney II, The President, Princess Jewel, Governor 2d of the Gree.

Will also furnish car load lots of high-grade Guernseys

The Kind of People Who Use Cork Brick

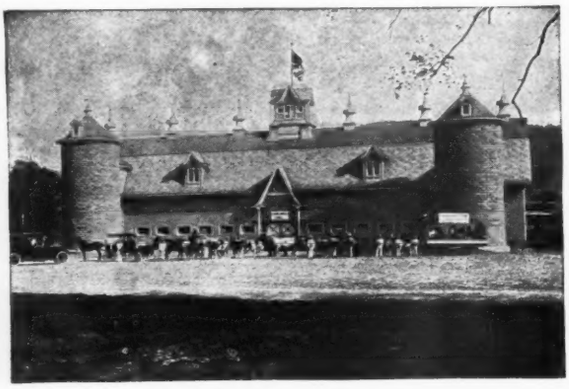

Jenningshurst Farm, Towanda, Pa.

The stables in this splendid barn are paved with 5500 Cork Brick.

Don't forget—a single one of your valuable animals is worth far more than the cost of installing the brick in every stall you have. As insurance against slips and falls alone, they're a good investment not to mention their warmth and elasticity. Easy to lay in old or new barns and thoroughly sanitary. Write for booklet today.

Is conclusive evidence of their merit.

Do you think for a moment that 900 prominent stock owners, 5 agricultural colleges, 3 United States Government institutions and numerous state asylums, homes, etc., would have installed 1,500,000 brick in their horse and cow stalls—if the material was not exactly what we claim for it?

Let us send you a little booklet giving a list of recent installations. Ask the people who have purchased what they think. You'll be amazed at the enthusiastic reports you will receive. Use the coupon now.

Armstrong Cork Company

1419 Union Bank Bldg., - - Pittsburg, Pa.

Send me your latest Cork Brick Booklet—free.

Name _____

Address _____

FOR SALE

A Few Choice Bulls and Heifer Calves.

Sired by May Rose King II. 13130

Ruby King Fit For Service and to Head Any Herd

W. H. Duckham, Supt., - Madison, N. J.

FOR SALE

My Fine Herd Bull

Imp. Butterstamp's Hero 17050

Dropped April 30, 1910, bred by Marshall R. Jones, Island of Guernsey.

Imported by Alfred G. Lewis, Geneva, N Y.

Sire On Guernsey Hero of the Poidevins 1750 P. S.

Dam Imp. Butterstamp of the Isle 31603, A. R. 1817 (5561 P. S.)

A show bull, as well as a sire of large well marked calves—solid fawn with white on under line and white on legs and white switch.

Exceptionally fine head and neck, straight back and great length and depth of body. Only reason for selling, have sold my cows and am leaving the farm to engage in other business. If interested write for extended pedigree, and photo of "Hero."

ROBERT P. QUAIL,

Washington, Pa.

FOR SALE. My entire herd of fifty Registered Guernseys. Free from Tuberculosis and abortion. ALLAN KELSEY, Lakeview, Mich.

Extra Copies of this Journal containing List of Advanced Register Sires and Great Producing Dams may be had for Twenty-five Cents. Or send One Dollar for years subscription including this issue.

BREEDERS' EXCHANGE

RATES:
Reading Notices (No display) 5 cents a word each insertion.
Space Advertisements, $2.00 per inch each insertion.

WANTED. 10 Registered Guernsey Female Calves. J. F. MYER, Jr., Massillon, Ohio.

One Yearling Bull and three Bull Calves, grandsons of Golden Noble II. for sale reasonably. EDWARD LOWE, Grand Rapids.

ROUGHWOOD

Calves please Purchasers.

We offer a BULL CALF born Oct. 20, '12

DAM is from an Advanced Register daughter of Gov. of the Chene.

SIRE is a fine son of Billy's France from a "700 lb. butter per year" cow.

This calf is nicely marked and right in every way.

GEORGE H. BARRIE, Supt.,

Roughwood - Chestnut Hill - Mass.

FOR SALE

The Great Young Cow

Queen of Butter Queens, No. 23703

A. R. No. 1444.

SIRE—Malcolm of Maplehurst A. R. No. 31
DAM—Queen Quality of Madrid, No. 14675

This cow is 5½ years old and is now milking 57 lbs. per day without forcing, average test 4.85%. She is a splendid show cow as well as a producer. We also offer her one month old bull calf. Address,

OLD ORCHARD FARM

Lisbon - - - - - New York.

White Springs Farm

GENEVA, N. Y.

Mr. Alfred G. Lewis, who has sold his large imported Guernsey herd owing to the destruction of his farm buildings, wishes to highly recommend his manager, MR. WALTER JAUNCEY, to any one requiring a first-class man to handle an estate. He is a thorough, up-to-date farmer, efficient in all branches; and has a thorough knowledge of handling men.

Mr. Jauncey has been with me for seven years. Nothing but a first-class position will be considered. Address,

Alfred G. Lewis or Walter Jauncey,

Geneva, N. Y.

If You Want Guernseys

Send for the official Sales List of the

New York Guernsey Breeders' Association

Lock Box 96, - Peekskill, N. Y.

Subscribers

The date on your Journal envelope will tell when your subscription expires. Renew early, you cannot afford to miss one copy.

The Guernsey Breeders' Journal

The Official Publication of the Breed

Published on the 1st of Every Month by The American Guernsey Cattle Club.

Designed to Promote and Advance the Interests of the Guernsey

SUBSCRIPTION, $1.00 A YEAR

Subscriptions with	Hoard's Dairyman,	$1.65
" "	Rural New Yorker,	2.00
" "	Kimball's Dairy Farmer,	1.50
" "	Practical Dairyman,	1.50
" "	The Pacific Dairy Review,	1.50
" "	Prof. Henry's Feeds & Feeding (new edition),	2.25
" "	F. S. Peer's Soiling,	1.50

Note—For all Canadian or Foreign Subscriptions add 60 cents each for postage.

ADVERTISING RATE CARD.

Breeders' Cards and Space Advertisements.

RATES.	Cards (1-4 column)	$35.00 a year.			
	1-4 page,	$50.00 a year,	$10.00	single	insertion
	1-2 "	$100.00 "	$15.00	"	"
	1 "	$150.00 "	$20.00	"	"
	1 " Back cover	$175.00			

Special 3 mos. rate - ¼ page $25; ½ page $37.50; 1 page $50.

Guernsey Breeders' List (name and address only) $3.00 per year

All Cuts furnished at cost.

Winter Meeting and Lunch—Guernsey Club of Boston.

The annual gathering of the Guernsey Club of Boston will be held on Tuesday, Feb. 18th. General gathering at 12 M., to be followed by lunch at 1 P. M.

After lunch Dr. K. F. Meyer, Director of the Laboratories of the Pa. State Live Stock Sanitary Board, will give a talk on Contagious Abortion. This will be followed by a discussion on the subject and the general sanitary condition of a dairy herd.

List of Advanced Register Sires and Great Producing Dams.

This issue is largely devoted to a list of those sires who have produced two or more daughters with A. R. records, to be known as Advanced Register Sires, and those dams who have one or more progeny in the Advanced Register designated as great producing dams.

There is also given a complete index arranged alphabetically of all Advanced Register cows.

The Club has the credit of being the first breed organization to establish an Advanced Register system on the basis of a year's production of butter fat. We believe that the lists above referred to are another forward move which will prove of incalculable value. These lists are corrected up to November 1st, 1912. It is the purpose to keep same up to date in the office and to republish for the benefit of the breeders as often as seems necessary.

These three lists should be the compendium of the data regarding the merit of the breed and be most useful in studying pedigrees and making selection of animals.

Lists not only give the milk and butter fat records of the animals, but also their breeding and ownership records. They also show the number of sons and daughters in the Herd Register credited to each animal. From this can be determined the percentage of the progeny of each animal that have qualified for the Advanced Register.

Additional copies of this issue can be obtained from the office for twenty-five cents each.

What to Breed For.

In the last Journal we called the attention of the breeders to the question of fixity of type in Guernseys. The following editorial taken from the "Farm Magazine" will be of interest in this connection.

"Just why the breeders of farm animals should take into account anything except vigor and utility is a question raised by a reading of a discussion in the 'Guernsey Breeders' Journal' of the future of the Guernsey cattle.

'Let our breeders but realize the fertile field ahead of them,' says the Journal, 'and we feel confident good work will be done in adding to the excellent records of production. Symmetry and finish will add Beauty to Utility.'

'Symmetry and Beauty' are all right in their way, but milk and butter fat yield, coupled with vigor, is all that a farmer should care for in a dairy cow. The tendency of the breeders is to try for excellence in too many directions.

The test for a good hen is eggs. The test for a good dairy cow is milk. The test for a fast horse is speed. When the American trotter was first developed, the admirers of the old Arabian thought him ugly; but now we know him to be beautiful because he is efficient.

Tests like that of color for the Belted Dutch cattle or the Hampshire hog—and for that matter the distribution of white on the Holstein cattle—all work against the best results in utility. They make the problem harder. They will do for purposes of the gentleman farmer and financier, but for the man who makes a living by live stock or poultry these refinements are not beneficial.

The best bred breed of chickens is the pit games, which have been bred for centuries on individual pedigrees for one thing—fighting. When we breed for utility alone we get utility—and the symmetry and beauty of perfect utility follows as a matter of course. The useful is beautiful."

SPECIAL INQUIRIES Regarding the Pedigrees of Guernseys.

Many inquiries regarding the pedigrees of Guernseys are received at the office. We shall devote space to answering same, each month

I shall be pleased to get through the Breeders' Journal the pedigree of Johnnie of Cold Spring 21074.

M. T. M., Deep Creek, Wash.

Johnnie of Cold Spring 21074.

Sire Richmond Standard 13661
- Sire Glenwood's Stranford 9386
- Dam Richmond Louanelle 19173

Dam Lena's Bona 26526
- Sire Harry N of Oswego 5774
- Dam Queen's Lena S. 16757.

A New Leader in Class C

Burnside Farm's Cow

Anton's Frances 27291, A. R. 1497

Makes Record of

12555.60 lbs. Milk

696.05 lbs. Butter Fat

Anton's Frances 27291.

Sire Imp. France's Masher 2d 7248.

Dam Antin's Patience 244.73

The year's work of the young cow Anton's Frances 27291, A. R. 1497, is an exceedingly creditable one.

She is a daughter of Imp. France's Masher 2d 7248, A. R., a sire of many good Guernseys (including Masher's Sequel 11462. A. R.) and who is out of such royal ancestry as Imp. Island Champion 6263, A. R), a prize winner and great sire, and La Belle France 14454 (France 3d 3018 P. S.), a cow who won first prize over the Island for six years, as well as the championship for four consecutive years.

The dam of Anton's Frances is Anton's Patience 24474, A. R. 934, out of Patience of Baltimore 9607, by Imp. Merry Anton 8337, A. R. (1400 E. G. H. B.) Merry Anton's sire was May Day 1132 E. G. H. B., an English Prize Winner and the sire of Imp. Itchen Daisy 3d, 15630, while his dam was Imp. Antonina 14733, A. R. 44.

Anton's Frances was bred, raised and is owned at Burnside Farms, Mr. S. M. Shoemaker, Prop., Eccleston, Md. She was dropped May 31, 1907.

HER RECORD AS A 3-YEAR-OLD.

Calving Sept. 8, 1910, Anton's Frances made from Sept. 11, 1910 to Sept. 10, 1911, a record of 9497.1 lbs. milk, 516.98 lbs. butter fat, as published in Vol. XXIV. During this time she was 7 mos. in calf.

HER RECORD AS A 4-YEAR-OLD.

Calving for the second time Nov. 23, 1911, she again starts her work and makes the following record from Nov. 29 to Nov. 28, 1912.

	Milk			Butter Fat	
Nov.,1911	87.30	lbs.	4.50%	3.93	lbs.
Dec., "	1372.30	lbs.	4.50%	61.75	"
Jan., 1912	1264.10	"	4.95%	62.57	"
Feb., "	1050.90	"	5.82%	61.16	"
Mar., "	1062.30	"	5.68%	60.34	"
Apr., "	1060.70	"	5.33%	56.54	"
May, "	1081.90	"	5.59%	60.48	"
June, "	962.70	"	5.56%	53.53	"
July, "	989.00	"	5.20%	51.43	"
Aug., "	989.70	"	5.51%	54.53	"
Sept., "	914.40	"	6.04%	55.23	"
Oct., "	896.00	"	6.65%	59.58	"
Nov. "	824.30	"	6.67%	54.98	"
Total	12555.60	lbs.	5.54%	696.05	lbs.

FEED RECORD.

During this record she was fed as follows:

Nov. 1911. 10.5 lb. grain daily of the following mixture: 3 lbs. each bran and gluten, 1.5 lbs. each alfalfa meal, crushed oats and flaxseed meal; 15 lbs. mangels, 20 to 25 lbs. ensilage, 12 lbs. hay.

Dec. 1911. 11.9 lbs. grain daily of the following mixture: 3.4 lbs. each bran and gluten, 1.7 lbs. each alfalfa meal, crushed oats, and flaxseed meal; 15 lbs. mangels, 30 lbs. ensilage, 15 lbs. alfalfa hay

Jan. 1912. 12 6 lbs. grain daily of the following mixture: 3.6 lbs. each bran and gluten, 1.8 lb. each alfalfa meal, ground oats and flaxed meal; 15 lbs mangels, 30 lbs. ensilage, 15 lbs alfalfa hay.

Feb. 1912. 11.9 lbs. grain daily of the following mixture: 3.4 lbs. each bran and gluten, 1.7 lbs. each alfalfa meal, crushed oats and flaxseed meal; 15 lbs. mangels, 30 lbs. ensilage, 15 lbs. alfalfa hay.

Mar. 1912. Same ration as given in February.

Apr. 1912. 12 lbs. grain daily of the following mixture: 5 lbs. each bran and ground oats, 1 lb. each gluten and oil meal, 2 lbs. beet pulp, 30 lbs. ensilage, 12 lbs. alfalfa hay.

May 1912. 12 lbs. grain daily same ration as given in April; 2 lbs. beet pulp, 30 lbs. each ensilage and green alfalfa, 6 lbs. alfalfa hay.

June, 1912. 15 lbs. grain daily of the following mixture: 5 75 lbs. bran, 7.25 lb ground oats, 1 lb each gluten and oil meal 2 lbs. beet pulp, 20 lbs. ensilage, 20 lbs. green alfalfa, 5 lbs. alfalfa hay.

July, 1912. Same grain ration as given in June; 4 lbs. beet pulp, 20 lbs. green alfalfa, 12 lbs. alfalfa hay.

Aug., 1912. 16 lbs. grain daily of the following mixture: 5.25 lbs. bran, 1 lb. Brewers' Grains, 7.25 lbs. ground oats, 1.25 lbs. each gluten and oil meal; 4 lbs. beet bulp, 25 lbs. green corn, 8 lbs. alfalfa hay.

Sept., 1912. 15 lbs. grain daily of the following mixture: 5.25 lbs. bran, 7.25 lbs. ground oats, 1.25 lb. each gluten and oil meal; 4 lbs. beet pulp, 25 lbs. ensilage, 8 lbs. alfalfa hay.

Oct., 1912. Same grain ration as given in September ; 4 lbs. beet pulp, 25 lbs. ensilage, 10 lbs. alfalfa hay.

Nov., 1912. Same grain ration as given in September; 4 lbs. beet pulp, 6 lbs. roots, 14th to 28th lbs. 25 ensilage, 8 lbs. alfalfa hay.

Advanced Register Records Completed and Approved to January 20, 1913.

Cows.

Topsy of Alfalfa Farms 32198, A. R. 1879, owned by Louis S. Cox, Lawrence, Mass. Year's record: 7564.79 lbs. milk; 413.26 lbs. butter fat. 2 yrs. 4 mos. old.

Creusa of Orono 22911, A. R. 1896, owned by University of Maine, Orono, Me. Year's record: 9801.70 lbs. milk; 417.-89 lbs. butter fat. 4 yrs. 11 mos. old.

Sheila of the Glen 25275, A. R. 1897, owned by H. A. C. Taylor, Newport, R. I. Year's record:—12444.90 lbs. milk; 556.25 lbs. butter fat. 3 yrs. 4 mos. old.

Sunshine of the Glen 29553, A. R. 1898, owned by H. A. C. Taylor, Newport, R. I. Year's record: 10566.70 lbs. milk; 548.57 lbs. butter fat. 2 yrs. 5 mos. old.

Katydid of the Glen 29561, A. R. 1899, owned by H. A. C. Taylor, Newport, R. I. Year's record: 2819.50 lbs. milk; 527.77 lbs. butter fat. 2 yrs. 1 mo. old.

Tiny Taber of Maple Row 28040, A. R. 1900, owned by Est. H. E. Taber, Castile, N. Y. Year's Record: 6003.70 lbs. milk; 346.23 lbs. butter fat. 2 yrs. 7 mos. old.

Elizabeth of Willowdale 26522, A. R. 1901, owned by J. Gilbert Hickcox, Whitefish Bay, Wis. Year's record: 6083.30 lbs. milk; 288.31 lbs. butter fat. 2 yrs. 2 mos. old.

Rosa of Cherrydale 30110, A. R. 1902, owned by F. G. Benham, Canandaigua, N. Y. Year's record: 10272.70 lbs. milk; 556.14 lbs. butter fat. 2 yrs. 9 mos. old.

Imp. Princess of Sarnia 35612, A. R. 1903, owned by Chas. L. Hill, Rosendale, Wis. Year's record: 7194.20 lbs. milk; 302.68 lbs. butter fat. 2 yrs. 8 mos. old.

Imp. Marie of Sarnia 35613, A. R. 1904, owned by Charles L. Hill, Rosendale, Wis. Year's record: 6430.70 lbs. milk; 322.73 lbs. butter fat. 2 yrs. 8 mos. old.

Elmhurst's Branch 27740, A. R. 1905, owned by George D. Eggleston, Parma, Mich. Year's record: 7894.20 lbs. milk; 416.40 lbs. butter fat, 2 yrs. 8 mos. old.

Murne Cowan 19597, A. R. 1906, owned by O. C. Barber, Akron, Ohio. Year's record: 16729.30 lbs. milk; 845.41 lbs. butter fat. 6 yrs. 3 mos. old.

Anton's Frances 27291, A. R. 1497, owned by S. M. Shoemaker, Eccleston, Md. Year's record: 12555.60 lbs. milk; 696.05 lbs. butter fat. 4 yrs. 6 mos. old.

Glenanaar of the Glen 23619, A. R., 1907, owned by H. A. Taylor, Newport, R. I. Year's record: 16813.10 lbs. milk; 780.66 lbs. butter fat. 4 yrs. 7 mos. old.

Imp. Princess of the Blicqs 28485, A. R. 1908, owned by O. C. Barber, Akron, Ohio. Year's record: 12608.80 milk; 774.16 lbs. butter fat. 3 yrs. 8 mos. old.

Imp. Daisy Moon III 28471, A. R. 1909, owned by O. C. Barber, Akron, Ohio. Year's record: 12489.90 lbs. milk; 710.70 lbs. butter fat. 3 yrs. 10 mos. old.

Re-entries.

Ramee's Rose of Soapstone 23757, A. R. 1226, Re-entry, owned by M. T. Phillips, Pomeroy, Pa. Year's record: 7878.70 lbs. milk; 363.49 lbs. butter fat. 3 yrs. 10 mos. old.

Rutila's May Rose 24946, A. R. 1423, Re-entry, owned by Louis E. P. Smith, Holliston, Mass. Year's record: 11415.75 lbs. milk; 655.93 lbs. butter fat. 3 yrs. 5 mos. old.

Marshall's Sultana of Waddington 24556, Adv. R. 1495, Re-entry, owned by E. W. Oglebay, Elm Grove, W. Va. Year's record :—8824.90 lbs. milk ; 421.20 lbs. butter fat. 3 years. 7 mos. old.

A Remarkable Record.

It is interesting to note that this animal has recently dropped her 17th calf and is in fine condition.

Her daughter, Lily Belle of Canterbury 3d, who has had 13 calves, looks to be older than her mother.

Lily Bell of Canterbury 11352.

Sire Monteith 2763. Dam Lady Spofford 3d 11343.
Owned by Canterbury Shakers, East Canterbury, N. H

Advertising the Farm

By Walter A. Cook, Mgr. Maple Farm.

There are a number of different ways of advertising one's products so that the public may become familiar with the stock bred by a certain farm. With advertising which is done in agricultural journals it is possible to so key the "ads" that a definite, concise record may be kept of the inquiries and later of the sales that result from such inquiries. With such a system one may tell at the end of a month just exactly how much it has cost to get the inquiry and also how much it has cost to make a sale.

Where a booth is used it is practically impossible to tell just how much business resulted from such a method of introducing one self to the public. It is therefore, hard to state in terms of dollars and cents exactly what the results were from the display made by the Maple Farm of Midlothian at the National Dairy Show. The primary thought in establishing this booth was to get a place where the public might feel at home and gain some knowledge of the operations carried on at Maple Farm. From such a standpoint there is no doubt but that the booth was a decided success. As the picture shows, Maple Farm is interested largely in the production of high-class Guernsey cattle and the making of creditable Advanced Register records. The picture also shows, however, that the activities of Maple Farm are not confined alone to the Guernsey cow. An excellent stud of imported Belgian horses is maintained as well as a fine flock of White Plymouth Rock poultry, and a superior herd of Chester White swine. These pictures, grouped in an attractive manner around that great Guernsey sire, George Washington of Fairfield Farm 10866, proved a great drawing card.

Although it cannot be stated exactly how many persons entered this booth it could be readily seen by those interested that the booth was unoccupied but a very few hours during the entire show. Men came who were interested in the betterment of the Guernsey and spent hours discussing the various individuals that have gone to make the Guernsey breed famous. A number were there who were on the border line between the Guernsey cow and some other breed, and, what is better still, many went away from the booth with the firm conviction that they were for the Guernsey breed. Many suburbanites who were interested in a backyard flock of chickens dropped in for a little while and their interest was shown by the fact that later on a number visited the farm and left promises for future orders. One man came in from Canada and was specially interested in Chester White swine. A few days later he came out to the farm and while he did not make any purchases we felt he was a man who might later on come back to us with orders. At least one sale traces directly to the booth because there agreements were drawn up for the transfer of a very fine bull calf.

There is no question but what the American people, not only from the country but also from the city, are intensely interested in agricultural life. It was perhaps unfortunate that

Maple Farm Booth at Nat'l Dairy Show, 1912.

the Diary Industry was not more fully represented by the rank and file of the farmers who are producing the goods that go to supply the large cities. They are the ones that the Dairy Show must reach and is striving to reach. For many, a trip to Chicago would be a large undertaking as the distances from some sections are great and cows must be milked twice a day whether the owner is at home or away. If some of these men could only for once take the courage to break way for a few days and spend $50,00 to take in this wonderful show the inspiration gained would be invaluable. The wonderful display of dairy cattle was enough to make any man strive for better things. Row after row of the the very cream of the Dairy Cattle Industry was exhibited in the main barn. In such company there were many high producers and the fact that show cow and a cow that performs at the pail could be combined in one animal was fully demonstrated. Guernseys, Jerseys, Ayrshires, Holsteins were alike represented by some of the high producing cows of the breed.

That men, viewing such an assemblage, became inspired with the idea of breeding better dairy cattle is no wonder. Every year is seeing a substantial increase in the number of good animals present. Every year in the future will doubtless see the National Dairy Show growing larger and larger, as well it should. Every year will see the numbers increase of the men visiting the show that truly represent those who must produce results or else give up the business. In all this work of advancement the clubs and associations which represent the Dairy Breeds have done wonderful work. Their booths and strong earnest workers have decided for many that they must breed a better cow.

As stated at the beginning of this article, it is hard to say how much good resulted from the Maple Farm booth. The results could not be definitely estimated from financial standpoint, but suffice it to say that Maple Farm feels that the efforts put forth at the National Dairy Show were not in vain. The results may not be apparent today nor yet next year, but in the years to come we hope that some farmers may feel that they were helped a little way on the road to bettering their stock by the display made by Maple Farm of Midlothian at the National Dairy Show.

Field Notes.

The Leer Guernsey Breeders' Association of Leer, Mich., has purchased the bull, Prince of Olive Guernsey Hill 20369.

Woodend Farm Guernseys,owned by Mr Albert C Loring of Minneapolis, Minn , are well represented in this month's sales.

Grasslands Farms report sale of Masher's Sequel of Ferndale 23676, to Bancroft C. Davis of Auburndale, Mass ; Jethro Bass of Birchville 23583 to Edward M Faymoville, New Brighton, Minn ; Grasslands Durbar 21825, to R. S. Page, Hyde Park, Vt.

Imp. Butter Boy of Follyland 23212, has been sold by I. C. Blandy to S. A. Perry, Lockport, N. Y.

The University of Illinois has purchased Flower of Salem 27729. Pell Mell 36772, and Yeksarose 4th 36674, of Helendale Farms.

Flotilda of Grasslands 2d has been sold by M. F. Plant to R. S. Woodruff of New Haven, Conn.

Mr. George. T. Van Norman of Langhorne, Pa., has pur chased several head of Guernseys.

Judge Quarton cf Algona, Iowa, has sold one of his Yeksa Q's to D. T. Williams, Belleville, Kansas, in Bessie's Yeksa Q. 35054.

Langwater Farms record sales of bulls—Imp. British Peer 23116 to Adnah A. Newhart of Framingham, Mass.; Langwater Adventurer 23117 to E. C. Converse, Greenwich, Conn. Langwater Frederick 22268 to B. L. Rundell, Hammond, Wis. and Langwater Royalist 23121 to F. S. Moseley, Newburyport, Mass.

New Guernsey Association.

At a meeting held in the Court House in the city of Manitowoc a County Guernsey Breeders' Association was organized with twenty-four charter members.

Prof. Geo. C Humphrey of the University of Wisconsin addressed the meeting and assisted in organizing the Association.

Following is a list of the officers elected for the following year: vice-pres., O. M. Samzs, Kishscott; sec., Ed. A. Knutson Manitowoc; treas., Otis A. Marken, Valders; Executive Committee; Geo. W. Kiel, Ed. A. Knutson, Otis A. Marken, Christ Muth, Manitowoc, and Fred A. Jacobi, Jr., of Cleveland.

Judging from the showing made at the Manitowoc County Fair last fall, and the enthusiasm shown zt this meeting, the future of the Guernsey breed in Manitowoc is promising.

Ed. A. Knutson, Sec'y.
Manitowoc, Wis.

Will you please give me through the Journal the pedigree of Katherina's Pearl 21868? W. U., Seeley Creek, N. Y.

Katherina's Pearl 21868
Sire Dexter of May's Mill 9245
Sire Sunnyside Royal K. 5764.
Dam Tritoma's Buttercup 2d 17191
Dam Katherina of Cayuga 9101
Sire Star of Hope 3590
Dam Forest Rose 4750

Tessie 16944, A. R. 659.
Sire Royal of Rosedale 4912. Dam Gipsy Maid of Level Green 7544.
Owned by Mr. T. E. Hyde, Bloomsburg, Pa. Year's record: 9199.20 lbs. milk ; 540.20 lbs. butter fat. Av. per cent. 5.87.

Guernsey Jottings

Guernseys are Advancing.

The Guernseys are still invading outlying country. This month we find bulls have gone to Burlington, Humboldt, and Newton, Kansas; El Monte and Holtville, Cal.; Oak Harbor and Ridgefield, Wash.; Shelbina, Missouri; Twin Falls, Nampa and Wendell, Idaho; Greenville, So. Carolina; North Loup, Nebr.; Bartlesville, Okla.; Mills River and Hendersonville, No. Carolina; Duncan and Chilliwack, British Columbia; Jefferson, Oregon; Gwinner, No. Dakota; Conifer, Colorado.

There are a great many sales of Guernseys in Minnesota recorded this month.

The Southern Presbyterian College of Red Springs, No. Carolina, has purchased the cow, Tea Rose of Hollyhurst 42763.

Frank Reed Sanders of Mesa, Arizona, has purchased of Glen Farm, Newport, R. I., three females: Goldie of the Glen 38124, Prudence of the Glen 37376, and Yankee Girl of the Glen 23662.

The sale of Yeksa of Ash Grove 18043, is recorded from J. W. Henderson to Joel Anderson of Holtville, Cal.

Mr. Douglas Robinson of Herkimer, N. Y., has purchased of J. W. Alsop, Wood Ford's Douglas 23510.

The South Shore & Atlantic Railway Co., of Duluth, Minn., has purchased Russell of Roughwood 12984, of George C. Cooper.

To California.

Wm. H. Saylor of San Francisco has purchased Imp. Julia's Maid IV of Beaulieu 35819, and Imp. Justinee's Fountain Polly 35810 of Marshall Black.

Fifteen head of females have been sold by Rundell Bros., to A. B. Humphrey, Mayhews.

Guernsey Pioneers in Mississippi.

Mississippi farmers are taking determined steps to improve their native cattle. Sixteen county organizations have been formed for the purpose of buying and selling high class stock, and eradicating that baneful parasite, the cattle tick. By co-operation and the help of the Bureau of Animal Industry, the campaign is well under way.

New territory is steadily being cleared and every few month the quarantine line is being pushed further south, as more counties are redeemed from the infested area. The sections best adapted to stock raising, and where the farmers are most desirous of changing the conditions, are being given first consideration.

The farmers of the sixteen counties referred to in Mississippi are tired of the one crop system and realize that their lands are well adapted to forage crops and cattle. The high prices obtained for all meats and dairy products they see going to other sections, where soil and climatic conditions do not equal their own. The land depleted of its fertility by years of cotton raising should be conserved and built up. Stock raising is the key to the situation.

These farmers are as convenient to the big markets as others. Why are they not getting their share of the business? The solution lies mainly within themselves, and the associations plan to work out the problems.

The territory occupied by each association is divided into blocks containing some 60 cows, and pure bred bulls are to be obtained, kept for two years and then transferred to the next block. The entire management is vested in a Board of Directors. This year prizes of pure bred bulls were offered to those counties doing the best work in getting rid of the tick. Seven counties won two bulls each, the animals being donated by public spirited men or firms. It will interest our readers to learn that Mr. W. T. Barbour and Mr. J. T. Miller of Michigan, each gave a Guernsey bull to this good cause. One bull went with a Shorthorn to Yazoo County and the other to Attala County. That the youngsters will make good and demonstrate the superiority of the breed for that section is a foregone conclusion.

The growing interest in dairying throughout the South is evidenced by the increasing number of inquiries that come to the office, asking where stock can be obtained nearest. This section could use to advantage every good Guernsey bull we have to spare. Breeders should see that their favorite color is more widely known and that yellow and white is found very generally in southern pastures. If we do not occupy these new fields others will.

Below are the first two Advanced Register Records made on the Island of Guernsey.

Princess May of the Hunguets 4244 P. S., age 13 years, 99 days at beginning of test. 8977.5 lbs. milk, 5.05%, 454.04 lbs. fat.

Princess May of the Hunguets II 5693 P. S., age 6 years, 182 days at beginning of test. 8771.5 lbs. milk; 4.6%; 402.51 lbs. fat.

Uncle Bud Tells About The Judging of Guernseys at the National Dairy Show.

I ain't figgered out yet how the gudjes kin tell the cattle apart. They are all so good that I can't see no differents in em. I watched a feller fer about too hours one day judgin a Buntch uv Gernzie cows an they all looked alike to me. He would stand with his hands in his pokkets an look an say nuthin fer anout ten minuets an then he would stand on one leg fer a while an then change off to the uther. He worked so hard that his sigar went out an then he had to lite it an go through the dele all over again. He sed nuthin to nobody an nobody dident dare say nuthin to him. I'm willin fer wimmen to vote and do everything they kin do but I've kunkluded that they can't never gudje cattle.

If he'd a jest shut his eyes an pinned on the ribbens it would have saved lots uv trubbel and wurk an he wudenth ave missed it very far. My but they were fine cattle. I'm gone to raze some like em if I live long enuf an if enthoosiasm will keep a feller alive I'm gone to make Methooslah look like a baby fore I die. Will meet you agin at the next dairy show.

Yours trooly, Uncle Bud.

Blue Valley Bulletin.

The Guernsey Cow.

Something About the History of the Breed and the Performance of Individual Cows.

Off the coast of France, in the English Channel, lie a group of islands known as the Channel Islands which, for more than a century, have contributed untold wealth to the dairy industry of the world. There are four small islands in this group, Jersey, the largest, Guernsey, Alderney and Sark. Jersey contains 28,717 acres, and Guernsey, the second largest 12,600 acres. These islands are famous the world over for the excellence of their dairy cattle. The inhabitants of these islands are primarily engaged in the breeding and raising of dairy cattle, and so carefully do they safeguard their industry that no other breeds are permitted to enter the Islands. For instance, upon the Island of Guernsey, any live cattle brought to the island, excepting from Alderney, must be slaughtered within twenty-four hours. Similar restrictions exist upon the Island of Jersey; in fact, as early as 1789 an act was passed making it a severe crime, heavily punishable, to bring any cattle to Jersey from France, excepting for immediate slaughter, which, in later years, were supplemented by other restrictions until now it is unlawful to bring cattle to Jersey from any other country, excepting for slaughter within twenty four hours. These severe restrictions have preserved and perpetuated the absolute purity of blood of the Channel Island cattle—Jerseys, Guernseys and Alderneys.

The Island of Guernsey maintains some 5,000 head of cattle, practically one head to each two acres of the island's area. Here we have intensive dairying upon a large scale; in fact, intensive conditions are such that small herds are the rule and not the exception, and in order that none of the island's food may be wasted, it is a general practice to tether each animal when in pasture.

The Guernsey breed had its origin centuries ago, and while all records of importations are lost, it is pretty generally supposed that the ancestors of the present race of Guernseys were brought from France, the ancestry having been Brittany and Normandy cattle. Very early the breed gained recognition. Breeders took the individuals in hand, and from certain carefully selected types the breed type became fixed. It is interesting to note that both the Jerseys and the Guernseys derived their distinctive color characteristics from a common ancestry, bulls selected from the best animals in Normandy. The breeders upon the Island of Guernsey having selected bulls of a red color and large size, and the Island of Jersey breeders having confined their selections to bulls of fawn and white color with a preference for smaller size. It is indeed remarkable and worthy of comment that the breeders upon these two islands lying so closely together never yielded to the temptation of crossing the breeds or commingling the the blood in any way. As a result of their steadfast adherence to certain well defined principles of breeding we of this generation are enjoying the benefits of two noble breeds of dairy cattle, which in their special sphere of usefulness have no equals in all the range of dairy breeds.

The first attempt at systematic improvement of the Guernsey dates from the organization of the Royal Guernsey Agricultural and Horticultural Society, which early aimed to establish the breed on a uniform and high basis. The annual exhibitions of the society bring together for competition the best individual animals upon the the island, which receive proper recognition at the hands of distinguished judges, the prizes being awarded strictly upon the basis of merit. From these cattle have descended the great families of Guernseys distributed in the dairy sections of the world.

The first importation of Guernseys to America dates back less than a century. According to the most authentic records in the possession of the American Guernsey Cattle Club the first specimens were brought to America about 1830. Following 1850, when a few were brought to the dairy farms in the vicinity of Philadelphia, importations were irregular until the formation, at New York in 1877, of the American Guernsey Breeders' Association. In the sixties, notable importations were made by Messrs. E. P. P. Fowler and P. H. Fowler, J. M. Codman of Boston, E. F. Bowditch of South Framingham, Mass., and T. M. Harvey of Chester county, Penn. As late as 1877 there were only 193 Guernseys registered with the secretary of the American Guernsey Breeders' Association, and of these 114 were listed as having been imported. In America, the Guernsey breed of cattle received comparatively scant recognition until the holding of the dairy cattle tests at the World's Columbian Exposition at Chicago in 1893,when phenomenal records were made by the Guernseys entered in the contest. Then came the Pan-American Exposition dairy tests in which the Guernseys took first honors. In the latter competition, the Guernseys averaged 4.68 per cent butter fat, and, while the percentage of butter fat was exceeded by the Jerseys with 4.82 and the Polled Jerseys with 4.75, the Guernsey butter scored an average of 96.34 total points compared with 95.80 for the Jerseys, and in the color score the Guernseys had an average grade of 14.97 out of a possible 15 points, the best record of any of the ten breeds represented in the contest. The five Guernsey cows in the Pan-American test for the six months produced 1,429.43 lbs. of churned butter, valued at $357.36, yielding a net profit of $220.37, the best record of any breed in profit, and almost the first record in amount of butter produced, the Holsteins leading in this regard by only three-fourths of a pound. In this test of five cows each of ten breeds the Guernsey cow, Mary Marshall, a 10-year-old, led the list, producing in six months 5,611 lbs of milk, testing 5.36 per cent, and yielding 301.13 lbs butter fat and 354.26 lbs. churned butter, giving a total profit of $59.43.

Since the holding of these two notable tests, the Guernsey breed has made rapid advancement. To-day it is recognized as one of the best dairy breeds, and the herd books of the American Guernsey Cattle Club contain the registry of thousands of famous cows. As a butter breed, the Guernsey has earned a high place in the annals of dairying. A cow that is capable of producing 1000 lbs. of butter in one year is truly a wonderful dairy animal, and yet there are Guernsey cows that have accomplished that feat, and others equally as good are coming into form. Take, for instance, the yearly butter record of the cow Yeksa Sunbeam 15,439, which, at the time of being tested by officials of the Wisconsin station, was owned by Fred Rietbrock of Milwaukee. Yeksa Sunbeam was 9 years old when she was tested, and during the year she produced 857.1 lbs of butter fat from milk which averaged 5.74 per cent fat, and her butter product for the year totalled 1000 lbs.

But when we enter the realm of high-producing Guernseys, we need to make special reference to the performace of Dolly Bloom and her daughter Dolly Dimple. Dolly Bloom, 12,770, as a 2-year-old made a record of 8,841,58 lbs. of milk, and 453.86 lbs. of butter fat. As a 3-year-old, her milk record increased to 12,674.83 lbs, and her butter fat yielded 623.94 lbs. Note the following record of the same cow in 5-year-old form: 17,297.51 lbs. of milk, and 836.21 lbs. of fat. but great as was the performance of Dolly Bloom, her daughter, Dolly Dimple, distanced her in the race. Dolly Dimple as a 2-year-oldproduced 14,009.13 lbs. milk and 703.36 lbs. fat: as a 3-year-old 18,458.80 lbs. milk and 906.89 lbs. fat. Think of a 3-year-old producing over nine tons of milk and over half a ton of butter in 365 days!—Connecticut Farmer.

Where Yeksas Abound

The Story of Helendale Farms

By M. B. WOOD.

UP in the Wisconsin woods, above the middle of the state, is a bright little town founded, and almost made by one man, whose faith and courage was that of a true pioneer and founder. For many years Frederick Rietbrock saved every dollar he could get hold of, to invest in the lands of this region, because he believed it had the elements of a great agricultural future. After acquiring large holdings here, he undertook in the spirit of brother, as well as leader and proprietor to benefit those whom he thought needed and would appreciate the benfits of a "back to the land" movement, but Mr. Rietbrock was born too soon. Nearly all of the small artisans and laborers who left the cities, in response to his story of the promised land, deserted him in two or three years, and showed him that people of that class were not what he needed or wanted to build up a solid and enduring agricultural community. After founding Athens and starting its first important enterprise of lumbering, he very soon became impressed with the wonderful native grasses and the special adaption of the soil and climate for the production of clover. This in turn suggested dairying and he commenced studying the different dairy breeds with the idea of community breeding; his choice fell upon the Guernsey as a breed and for a number of years he had 10 to 15 bulls loaned out to settlers, and when he considered the proper time to do so had arrived, he would go and shift the bulls around so that each man would get a new bull and yet the same bulls would do duty. For the first few years his purchases of Guernseys were not carried out along the lines of any particular family, but an opportunity presenting, he went went into Minnesota with Fred Vogel, Jr., and the late John Bartl, and bought the herd of Guernseys owned by Dr. Parker of Albert Lea. The foundation of this herd, both male and female, had been bought of the late W. D. Richardson of Garden City, Minn., and the young cows and heifers which attracted their attention and have since made a great deal of Guernsey history were the daughters of Yeksa's Prince and O. K. son of Yeksa's Prince. The daughters of Yeksa's Prince in the herd were Lady of Lakeside, Hartha, Belle R., Ophir's Pearl and Jolie Caroline, every one of whom have left A. R. sons or daughters or both. The daughters of O. K. were Peach O. K. 603.64, Lily Berkshire 2d. 571.87, Fanny O. K. 569.56, Lily O. K. 523.63, Belle R. 2d, 442.25, Select O. K. 418.58, Belle O. K. 365.79, these all have A. R. daughters: then there were Pearl O. K. never tested, dam of Yeksarose 678.16 and Penthesilia 658.39, Lulu O. K. dam of Yeksalulu Lady 529.69 at 2-4, Carrie O. K. dam of Carrie of Helendale 352.32 at 2-3. The herd also included that great cow Lily Berkshire 631.65 and dam of 4 A. R. daughters. All these A. R. records were made after the herd went into the hands of Messrs. Vogel and Rietbrock, and Minnesota lost in this transfer one of its greatest opportunities for advancement that it will ever have.

A. C. Rietbrock

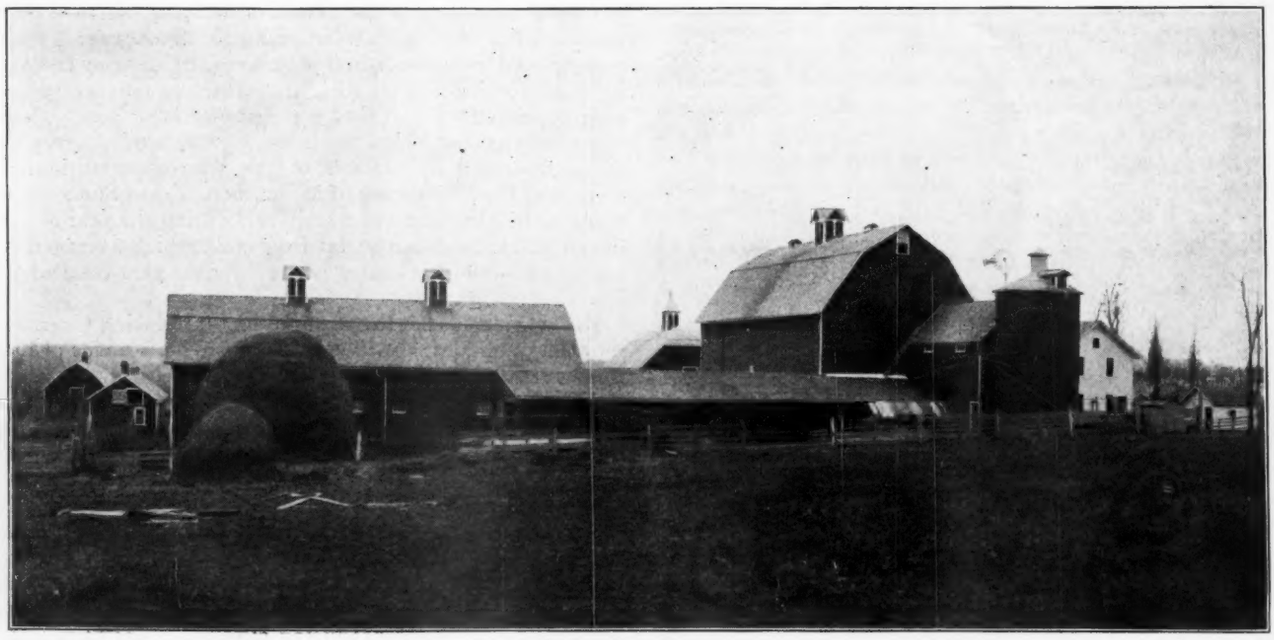

Helendale Farm Buildings.

Progeny of Guydette

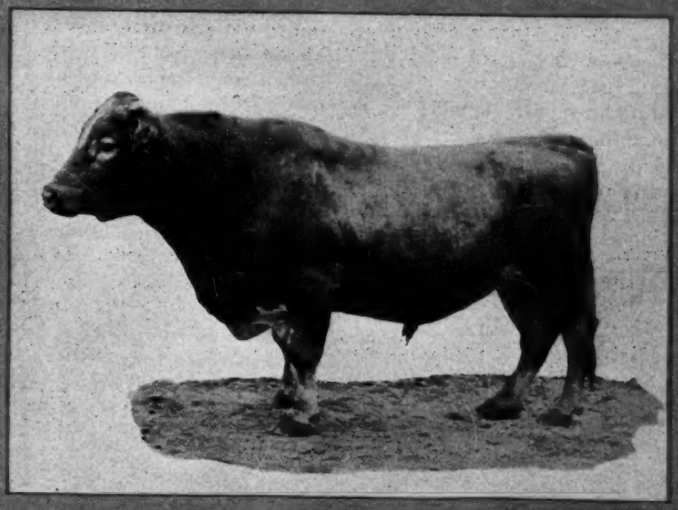

Guydette No. 3966. Ad. Reg. 37.
First Prize Get of Sire at 1907 Dairy Show.

Endymion No. 8916. Ad. Reg. 93
Grand Champion Bull at 1907 Dairy Show.

Rinaldo No. 8917. Ad. Reg. 80.
Sire of 9 Adv. Reg. Daughters.

Yeksarose No. 16610. Ad. Reg. 472.
638.49 lbs. fat at 2 yrs. 8 mos.
678.16 lbs. fat at 4 yrs. 2 mos.

Rigolette No. 16611. Ad. Reg. 483.
349.25 lbs. fat at 2 yrs. 7 mos.

Lily of Helendale No. 16915. Ad. Reg. 537.
First Prize Aged Cow at 1907 Dairy Show.
600.49 lbs. fat at 2 yrs. 9 mos.

Four Females
Average Milk for
one year
11832.9 lbs.

Persica No. 16961. Ad. Reg. 679.
491.01 lbs. fat at 3 yrs. 5 mos.

Average Butter fat
for one year
569.56 lbs.
Average age 2 yrs. 10 months.

The members from the Parker herd were Mr. Rietbrock's first Yeksa's, and they made such an impression on him with their size, constitutions and evident dairy capacity, that he set about to collect enough of the different branches of the family so that by intelligent live breeding, he might perpetuate it as a distinctive and leading family of the breed. How well he succeeded is shown by the fact that members of this family owned and developed or bred at Helendale have at time headed classes A. B. C. F. G. or 5 out of the 7 classes. If there is another herd who can make such a showing I am sure its history would prove interesting to the readers of this publication. A short history of the Yeksa family will help the reader to a clearer understanding of the situation. Yeksa

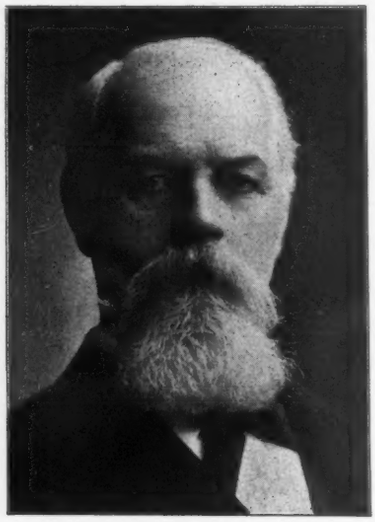

Fred Rietbrock

was bred by the late I. J. Clapp of Kenosha, Wis., and was born in Apr. 1885. She was sired by Sir Champion XVI, and out of the cow Eminette. When a year old she was purchased by the late Mrs. Henriette E. Foster who lived at that time at Sparta, Wis. Mrs. Foster also bought at the same time, the bull Puck 1257 who was also sired by Sir Champion XVI, and out of Imp. Meg 850, so the Yeksas as we know them are Sir Champions but not the Worthy Beauty—Sir Champions which our older breeders thought were the only thing. The dam of Sir Champion XVI was Imp. Daisy 2d 590 and belonged to the Excelsior family, highly regarded on the Island in her day. Yeksa herself is reported by Mrs. Foster to have made 561 lbs. of churned butter in her 2 yr. old form and over 600 in her 3 yr. form, all the calves she had (3) were by her half brother Puck. Her three calves were Bonnie Jean in September, '87, Yeksa's Prince in September, '88, and Queen Vashti in August '89. She died in attempting to give birth to a fourth calf. Bonnie Jean and Yeksa's Prince were bought by Nels Martenson of Hutchinson, Minn. After he bought them, he concluded that breeding full brother and sister together was too close inbreeding so the writer of this traded him a heifer calf for Yeksa's Prince and turned the bull over to his relative the late W. D. Richardson, who bred Yeksa Sunbeam 857.18 lbs. fat, Verna of Hazelwood 542.44 O. K. sire of 7 A. R. cows, and some others. I may say in passing that Mrs. Foster has given me credit for the production of Yeksa Sunbeam. Queen Vashti 435.47 lbs. at 13-9 was bought by A. J. Phillips of West Salem, Wis., who developed her and bred Queen Deete 669.82 and Yeksa's Queen 599 lbs. butter in a year, Guydette sire of two 600 cows, and some other good ones. Mr. Phillips sold the herd several years ago but he still lives, full of years, funny stories, and a decided tendency to keep nosing into everything pertaining to good dairy farming. These three branches then, were to be collected, united and developed, to make what we today know as the Yeksa family. The great star of the family of course was Yeksa Sunbeam, who first brought the family into the lime light by being the first cow in the world of any breed to make an official record of 1000 lbs. butter in a year.

This great record however was her sole contribution,as the only calf she had (a heifer) after completing her test, lived but a few weeks. One daughter of Yeksa's Prince of whom very few people ever heard made a much greater impress and was of far more value to the breed; this was Belle R. whoproduced Belle R. 2d 442.25 and Belle O. K. 365.79. and the great and lamented Rinaldo. Belle R. 2d and Belle O. K. each produced a daughter to be Champion and Grand Champion of the National Dairy Show and the Grand Champoin of the 1911 show made 596.95 lbs. fat. Rinaldo while cut off in the flower of his youth, sired five daughters making 502 to562as two and three year olds, and one of them went on and made 647.75 at 4½ years old. A prominent dairy writer criticising the last International Dairy Show took occasion to say of this herd, (though he did not name it) that "the only recommendation some of them had,was their good A. R. records and further along he says, "barring their evidence of plenty of constitution and good size, there has been no improvement in conformation in the herd we refer to." Well when a herd has constitution, size, and can and does make good A. R. records (for instance ten records for 2 and 3 yrs. old all bred by themselves from 502 to 683 lbs. fat in a year) it has most of the essentials for satisfactory returns to its owner. I could mention a family over which the above writer prepared to rave about beauty of form and fabulous prices commanded where the heifers cannot make fat enough to qualify for the A. R. About the year 1900 Mr. Rietbrock commenced his work of collecting the different branches of the family. From Nels Martenson he bought Yeksa Maid, a grand daughter of Bonnie Jean, and Yeksa Belle another grand daughter through a different daughter of Bonnie Jean. Yeksa Maid produced Yeksa Lind 650.56 at 4 yrs. 3 mos. (for several years head of class C, and still holding 3d place for the age) and Buckthorn Maid 471.02 at 2 yrs. 4 mo. Yeksa Belle must be accorded a place among the great cows of the breed, a small cow,seldom if ever weighing over 1000 lbs. she produced 10232.10 lbs. milk and 598.06 lbs. fat in a year. She also has to her credit Yeksa Unis 503.61 lbs. at 2 yrs. 3 mos., 647.75 lbs. at 4 yrs. 7 mos. Belle of Helendale 565.12 lbs. at 3yrs. 3 mos. Champion Belle now in test and Junior Belle, coming on, all will have 500 lbs. fat to their credit when under 3½ yrs. From the Queen Vashti line, developed by Mr. Philips, only bulls were bought. Guydette, a grandson of Queen Vashti, and Saleem's King, a son of hers.

Guydette was the greatest and homeliest bull ever on the place. He had been used in a grade herd and had sired only one pure-bred daughter before coming to Helendale; then to further handicap him he had a bad attack of foot rot soon after his arrival and could not be used for several months and after a few months of service he was attacked with Rheumatism which ended his usefulness. During his short term of service he sired Yeksarose 638.49 lbs. at 2 yrs. 7 mos. for several years head of class F., (and still No. 3 in class) Lily of Helendale 600.49 lbs. at 2 yrs. 9 mos. (still No. 5 in this class) Rigolette 548.25 lbs. at 2 yrs. 7 mos., Persica 491.01 lbs. at 3 yrs. 5 mos. Of the remaining two daughters sired at Helendale one broke her leg and had to be killed just after freshening the first time; the other one was not tested, but expected to be next time she freshened. She contracted Pneumonia on the way home from the Nat'l. Dairy Show at Chicago, and died. The daughter sired before coming to Helendale is now

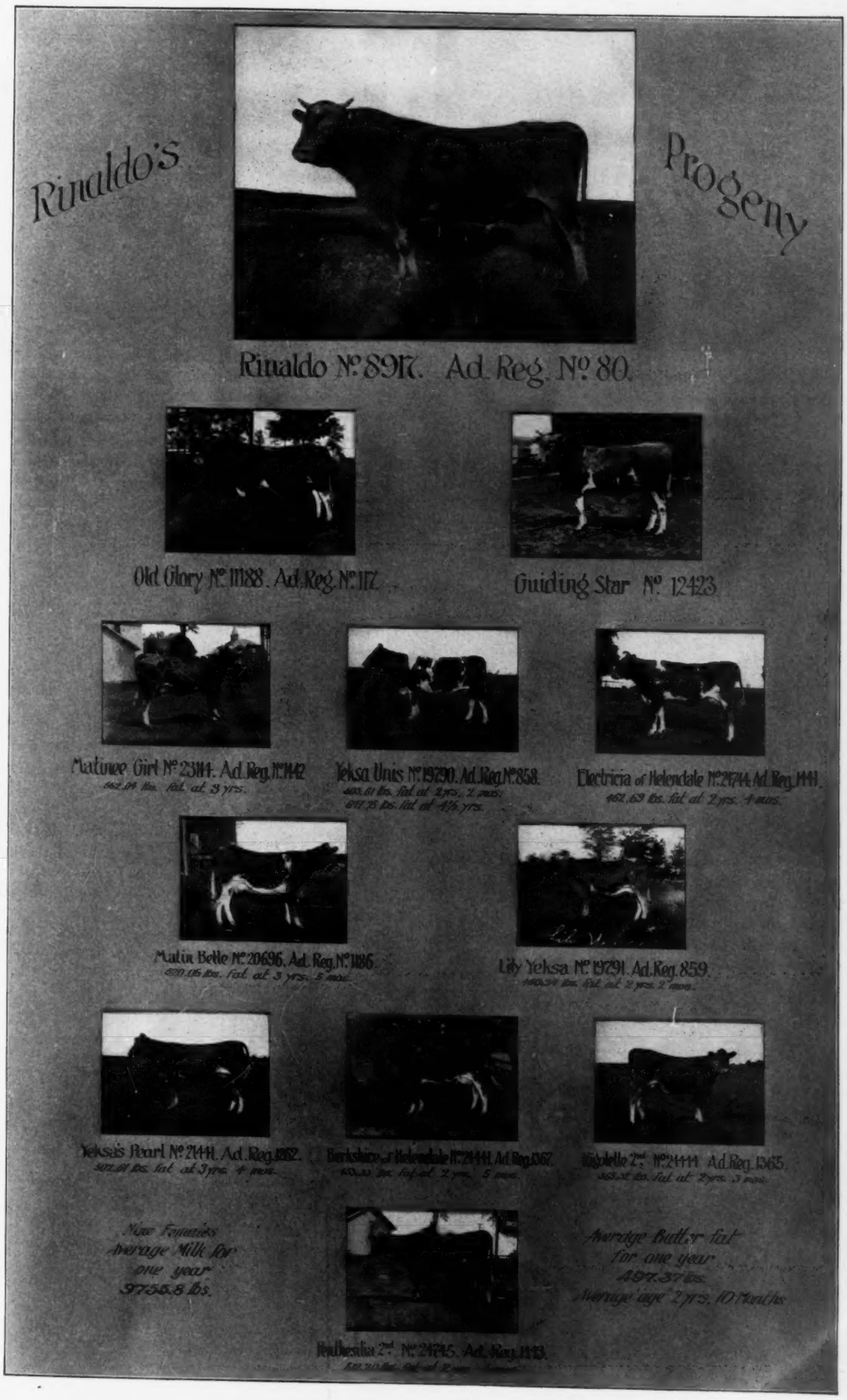
Rinaldo's Progeny
Rinaldo No. 8917. Ad. Reg. No. 80.
Old Glory No. 11188. Ad. Reg. No. 117.
Guiding Star No. 12423.
Matinee Girl No. 23111. Ad. Reg. No. 1142
582.04 lbs. fat. at 3 yrs.
Yeksa Unis No. 19290. Ad. Reg. No. 858.
400.61 lbs. fat at 2 yrs. 2 mos.
677.13 lbs. fat at 4½ yrs.
Electricia of Helendale No. 21744. Ad. Reg. 1441.
462.69 lbs. fat at 2 yrs. 4 mos.
Matin Belle No. 20696. Ad. Reg. No. 1186.
620.05 lbs. fat at 3 yrs. 5 mos.
Lily Yeksa No. 19791. Ad. Reg. 859.
440.24 lbs. fat at 2 yrs. 2 mos.
Yeksa's Pearl No. 21441. Ad. Reg. 1162.
307.61 lbs. fat at 3 yrs. 4 mos.
Berkshire of Helendale No. 21441. Ad. Reg. 1367.
450.32 lbs. fat at 2 yrs. 5 mos.
Violette 2nd No. 21444. Ad. Reg. 1365.
365.32 lbs. fat at 2 yrs. 3 mos.
Nine Females
Average Milk for
one year
9755.8 lbs.
Average Butter fat
for one year
497.37 lbs.
Average age 2 yrs. 10 Months
Rodbestia 2nd No. 24745. Ad. Reg. 1113.

Yeksa's Donald 14500.
Sire Evaline's Yeksa 10967.
Dam Royaline's Dora 17375 A. R. 1380.

Yeksamine 15585, A. R. 379.
Record: 9114.70 lbs. milk; 430.05 lbs. butter fat.
Sire Treynore 3523 A. R. Dam Lady of Lakeside 6829.

in the A. R. test, and will make a creditable record. Guydette also sired Endymion, who was Champion and Grand Champion at Chicago in 1907, and who has 7 A. R. daughters, three of these daughters in the year just passed have produced 650 lbs. 575 lbs. and 550 lbs. respectively. Also Rinaldo, probably his greatest son, and Guydette Jr., whose first daughter has lately finished with 462.51 lbs. at 1 yr. 11 mos. Rinaldo has to his credit at this time 10 daughters who have finished A. R. records, 5 of these made from 502.61 to 562.04 lbs., ages from 2 yrs. 3 mos., to 3 yrs. 5 mos. Three made 450.34 lbs. to 462.60 lbs. under 2 yrs. 5 mos., the others both junior 2-yr. olds, made 379.55 and 365.32 lbs. his lowest one making 5.32 lbs. more as a 2-yr.-old than the requirement for an aged cow.

Look over your list as published in the September number of this Journal, compare your lists and you will find bulls with as many daughters as Rinaldo and whose highest producer is not equal to his lowest, and among the bulls advertised as great sires you will find one-half to one-third of their daughters in that position, and one who for several years has been boomed and pictured as the greatest in sight has two-thirds of his daughters below the lowest of the meek and lowly Rinaldo, who could not get a place or a kind look from the judge when shown at Chicago.

The sire most in use now at Helendale is Increase. The writer happened to be at the farm a few days after his coming to this weak and sinful world, and had the honor of furnishing his name. He was sired by Skeezicks, who is out of Yeksa Lind 650.56 lbs. at 4 yrs., and out of Lily of Helendale 600.49 at 2 yrs. 9 mos. by Guydette, and is the best daughter of grand old Lily Berkshire 631.65 lbs. Skeezicks is doing good work in the herd of the Est. Myron C. Wick at Coalburg, Ohio, where the writer placed him. Skeezicks has 5 A. R. daughters and several more in the test. Increase has had only one daughter old enough to take the A. R. work; she finished with 429.94 lbs., starting at 2 yrs. 2 mos. old.

Guiding Star, by Rinaldo, and out of the Materna Cow, Starlight of Geneva 570.32., is also being used. He is getting daughters who look very promising, and his daughters in Mr. Griswold's herd at West Salem, who are just coming into milk, promise to maintain the reputation of Helendale breeding. Starlight of Geneva has recently added feathers to her cap; she is the dam of Starlight's Excelsior, so long in service in Gov. Hoard's herd and later sold with some of his daughters to The Jean Duluth Farms, at Duluth, Minn. One of his daughters, Starlight's Fern, has just completed what is claimed to be the largest Guernsey record made in Minnesota, 595 lbs. fat. There are a number of cows bred in Minnesota who have exceeded this, and some with larger records made elsewhere, brought in, but for the present we will concede the point. Do the Yeksas breed on? Look at the two examples and judge for yourselves.

Yeksa 2426
Sire Sir Champion 16th 557. Dam Eminette 1229.

Yeksa Unis
503.61 lbs. at 2 yrs., 3 mos.
647.75 lbs. at 4 yor., 6 mos.

- Rinaldo
  Sire of 10 A. R. Cows
  - Guydette
    Sire of 4 A. R. Cows
    - Vidette
    - Yeksa's Queen
      599 lbs. butter
      - Queen Vashti
        435.47 lbs. at 13 yrs., 9 mos.
  - Belle R.
    Dam of 2 A. R. cows
    - Yeksa's Prince
      Sire Yeksa Sunbeam
      851.15 lbs. fat
- Yeksa Belle
  598 06 lbs.
  Dam of 2 A. R. Cows
  - Bonnie Jean
    Daughter of Yeksa

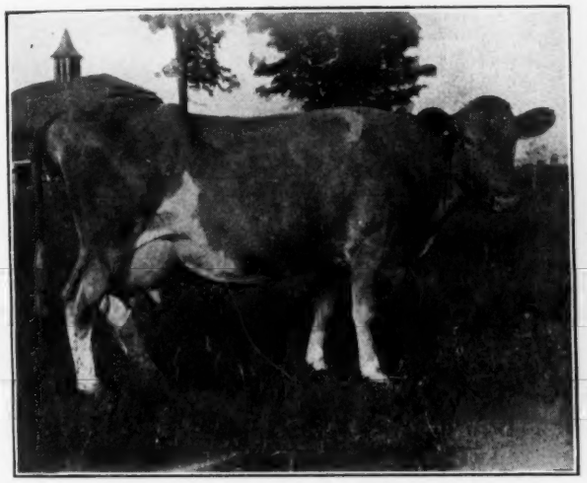

Yeksarose 16610, A. R. 472.

Record: 11275.50 lbs. milk; 638.49 lbs. butter fat.
Reentry: 11719.40 lbs. milk; 678.16 lbs. buteer fat.
Sire Guydette 3966 A. R. Dam Pearl O. K. 12969.

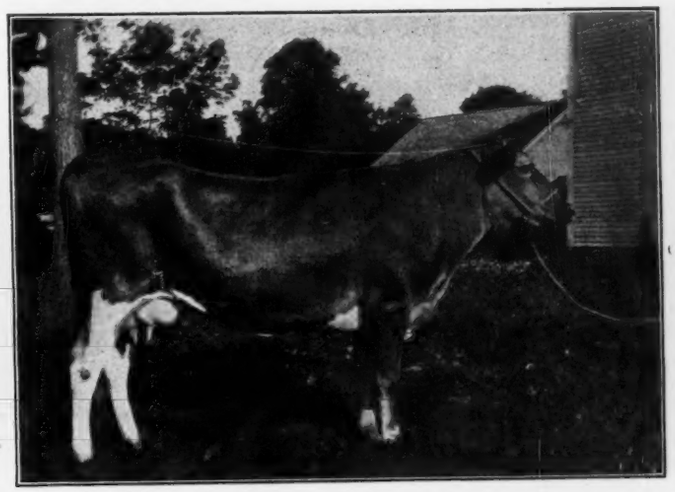

Penthesilia 17625, A. R. 550.

Record: 9922.40 lbs. milk; 539.07 lbs. butter fat.
Reentry: 12723.70 lbs. milk; 658.39 lbs. butter fat.
Sire Buckthorn 4781 A. R. Dam Pearl O. K. 12969.

Yeksarose 2d
523.07 lbs. at 2 yrs., 9 mos.

- Salem's King
  Sire of 2, 2 more in test
  - Sammy's Sampson
  - Queen Vashti
    See above
- Yeksarose
  638.49 lbs. at 2 yrs., 7 mos.
  678.16 lbs. at 4 yrs., 2 mos.
  - Guydette
    Sire of 4, 490 to 678 16 lbs.
    - Vidette
    - Yeksa's Queen,
      599 lbs. butter
      - Queen Vashti
      - Yeksa's Prince
  - Pearl O. K.
    Dam of Yeksa Rose 678.15
    Dam of Penthesilia, 658.39 lbs.
    - O K.
      Sire of 7 A. R. Cows
      - Yeksa's Prince
    - Ophir's Pearl

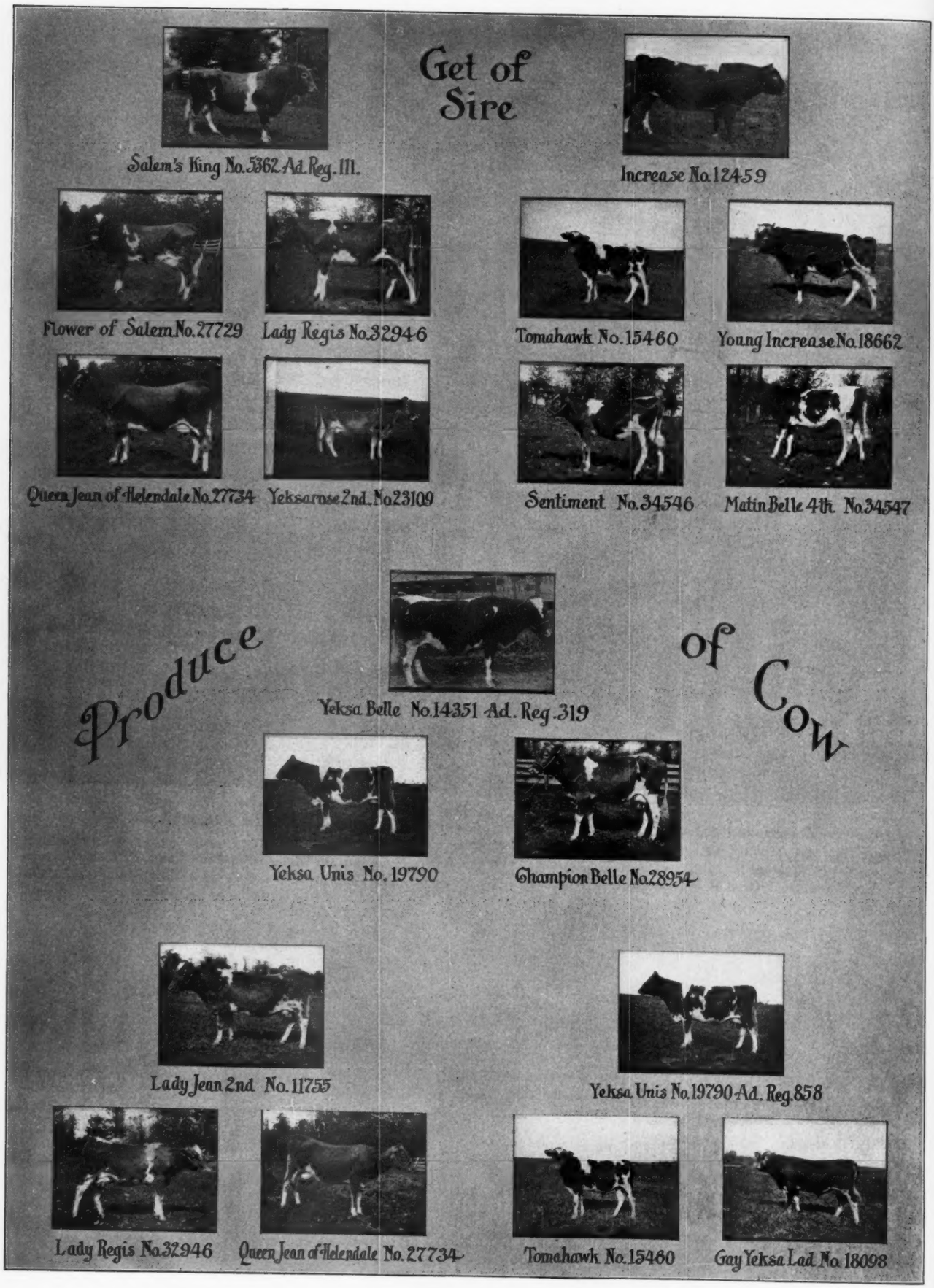
Get of Sire
Salem's King No. 5362 Ad. Reg. 111.
Increase No. 12459
Flower of Salem No. 27729
Lady Regis No. 32946
Tomahawk No. 15460
Young Increase No. 18662
Queen Jean of Helendale No. 27734
Yeksarose 2nd. No. 23109
Sentiment No. 34546
Matin Belle 4th No. 34547
Produce of Cow
Yeksa Belle No. 14351 Ad. Reg. 319
Yeksa Unis No. 19790
Champion Belle No. 28954
Lady Jean 2nd No. 11755
Yeksa Unis No. 19790 Ad. Reg. 858
Lady Regis No. 32946
Queen Jean of Helendale No. 27734
Tomahawk No. 15460
Gay Yeksa Lad No. 18098

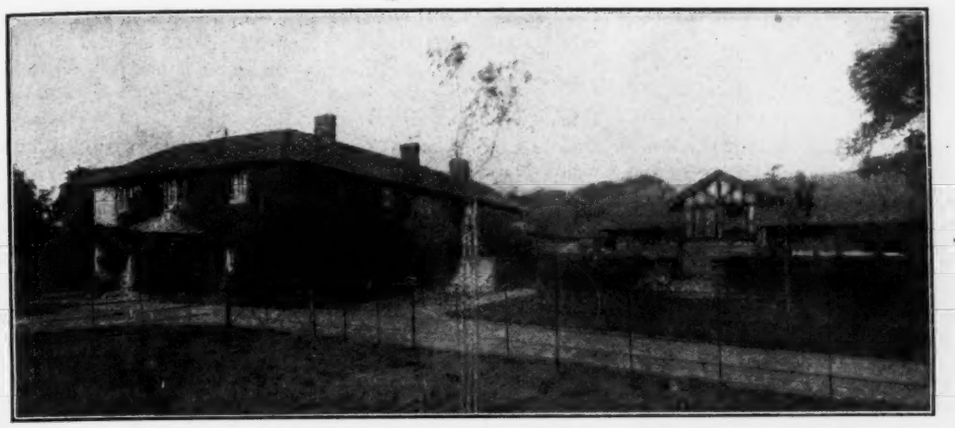

An English Guernsey Home

Iwerne Minster and its Guernseys

FARM buildings form a subject of perennial interest to farmers, not merely because a good homestead is so important—we might say essential—in the successful farming of a mixed holding, but because ideas of what constitutes a good cowhouse, a good piggery, etc., or good arrangement vary so much that they provide an inexhaustible theme for discussion. Still, it will be generally acknowledged that there is no best design for farm buildings, and that they must vary according to different circumstances and the ground on which they have been erected. Even if there were an ideal plan it could not be of any great service, for it very seldom happens that an entire homestead is built, and though the additions may be so substantial as to form the greater part, there are few farms so destitute of buildings that there would not be some too good to pull down when a scheme of reconstruction is decided upon. So it generally happens that the architcct has to fit certain existing structures into the general plan of the new homestead.

It was a problem such as this that had to be tackled when Mr. J. H. Ismay modernised his buildings at Iwerne Minster some two years ago. Though, roughly speaking, three-fourths are new, others, such as the stables, have been built some time, while the dairy is a renovated building. Further, the homestead is erected on a moderately steep incline, but so far from allowing this to be a drawback, the designers have seized every opportunity to take advantage of the natural slope of the ground to minimise labour in attending to the stock. Mr. Ismay's idea was to provide first-class buildings erected on modern principles, but keeping the practical in view, and in conjunction with his agents, Messrs. Rawlence and Squarey, and his architect, Mr. Francis Doyle, of Liverpool, gave the problem long and earnest consideration, so that the building scheme might be a business proposition. It will be noticed from the bird's eye view of the homestead reproduced that there is an ornamental approach to the dairy, and that the most of the buildings have an ornamental facing. From the practical point of view they are no better or no worse for this, and as Mr. Ismay had this decorative finish to satisfy his own tastes and not for utility, the expense has not been charged to the farm account,

The General Arrangement.

The block plan and the Bird's-eye view describe better than words the general arrangement. The latter, it will be noticed, does not include the bacon factory, which was the last building to be erected. No attempt has been made at what is generally described as a model farm with polished brass and expensive fittings of every kind. The interiors have a severely practical appearance, and perhaps the only thing that would appeal to the average farmer as being beyond his aspirations is the electric light installation. An electric plant was in existence for the lighting of the mansion, and so was used for the farm buildings. No farmer would be likely to refuse electric light if his landlord supplied the plant. Its advantages are obvious, not merely on account of lighting efficiency, but on the score of safety from fire. The only drawback is the question of cost, and though it cannot compare with oil for economy, it is not so far outside the pale of practical politics as might at first be imagined, and many tenant farmers are giving it their serious consideration. The machinery in the bacon factory and the dairy is driven by steam, as steam is required even if it is not used for power. All the rest of the machinery—grinding mills, root cutters, etc.—is driven by electric motors. This opens up another side of the electric installation. Whatever one may decide about the lighting question, there can be little doubt that on a large farm, where the buildings must be fairly extensive, electric cables are the least wasteful method of transmitting power. When shafting is used it means that the machinery must either be centralized at one point of the homestead, or there must be a considerable amount of shafting and consequent waste of power. Where electricity is the motive power on a large farm, it puts the lighting question on quite a different footing. At Iwerne Minster, in the event of the farm being let, current would be provided through a meter.

Cattle-Boxes and Cow-Sheds.

Going round the buildings, we may begin with the cattle sheds, and starting at the left-hand side we come first to the hospital, or isolation box. As indicative of the attention to detail in the construction, in all other cases the sliding ventilators are below the windows, but here they are above, so that there can be no danger of a healthy animal outside and a sick one inside nosing together. Then along this wing there are half a dozen roomy boxes, about 14 ft. by 12 ft., for bulls and calving cows, and passing through into the cowshed we find two calf boxes to the left. These pens are covered with oak staging laid on concrete. The staging has 1½ in. grooves, so that the urine runs away readily and the bed is kept dry and sweet. The cowsheds provide standing for 100 cows,

and are double, with feeding passages down the center. A photograph of the interior and a section are reproduced. The total width is 34 ft. The passage behind the gutter is 4 ft. 6 in., and is slightly below the level of the stalls. The gutter is 1ft. 9 in. wide, and has a sort of supplementary gutter, to be seen in the section, to provide a free drainage for the urine, which, of course, in a modern byre, leaves the building above ground. The Shorthorn cows get 6 ft. 6 in., from trough to gutter, standing room, and the double stalls are 7 ft. wide. This length is just right for the big Shorthorns, but an inch or two too long for smaller sizes. The Guernseys, which are housed on the right wing, get stalls 6 ft. in length. The air space per cow is ample, being well over 800 cubic feet.

Feeding Arrangements

The feeding passage in the centre is 4 ft. wide. When the building was erected the question of putting down trolley rails was discussed, and the conclusion arrived at was that this expense was not justified, as the concrete surface makes a road practically as easy. The feeding troughs are of glazed earthenware and semi-circular in section, so that there are no corners for dirt to accumulate, and cleaning can be donethoroughly at a minimum of trouble. Under the front of the troughs runs the water supply in a smaller earthenware conduit. The cows gain access to the water by pushing back a cover, kept in place by a spring just strong enough to keep it firmly in place. The supply is regulated by a ballcock arrangement, and there is a valve at the end which can be removed to flush and clean the pipes.

For 2 ft. from the troughs the stalls are floored with rammed chalk in preference to the concrete that covers the rest of the floor, as being kindly to the cows' knees. At intervals behind the stalls there are water taps, and with the assistance of a hose the whole house can be cleaned thoroughly. There is an abundance of light, and the ventilation comes from the windows with outlets in the roof. The walls are periodically limewashed on the inside, a process to which the interiors of all the buildings are subjected to.

In the centre of the main cowhouse is the mixing shed and food stores, and here also wash-hand basins are provided for the use of the milkers. Upstairs there is the water-tank for the water supply in the cowsheds, an electrically driven pump raising the water to the cistern. The plan shows the position of the Dutch barns and manure heaps. Carts can go right through the empty manure pit, so that carting is easy, and near the top of the slope at one end is a gutter through which excess of moisture percolates to go to a liquid manure tank, and so prevent overflowing from the manure heaps.

The Dairy

Having seen the cowsheds, one would naturally turn to the dairy. It is well that this should be well separated from the byres, dungheaps, etc., but here the distance of something approaching a hundred yards is probably a slight defect, though, as the journey is down-hill, the labour in removing the milk is lessened. Still, if a fault, at all, it is in the right direction, and as the dairy lies directly south-west of the other buildings, the prevailing winds carry any odours from the farmyard away from it. The dairy was not originally built for the purpose to which it is now put, but it has been brought thoroughly up to date. The work carried on in it embraces buttermaking, the manufacture of various kinds of cheese, Devonshire cream, etc., besides the dispatch of milk by train. There is plenty of air space, and the walls are lined with a sort of glazed cement for several feet, and then whitewashed. The floor is concrete and the roof is tiled. The entry door for the milk is a few feet

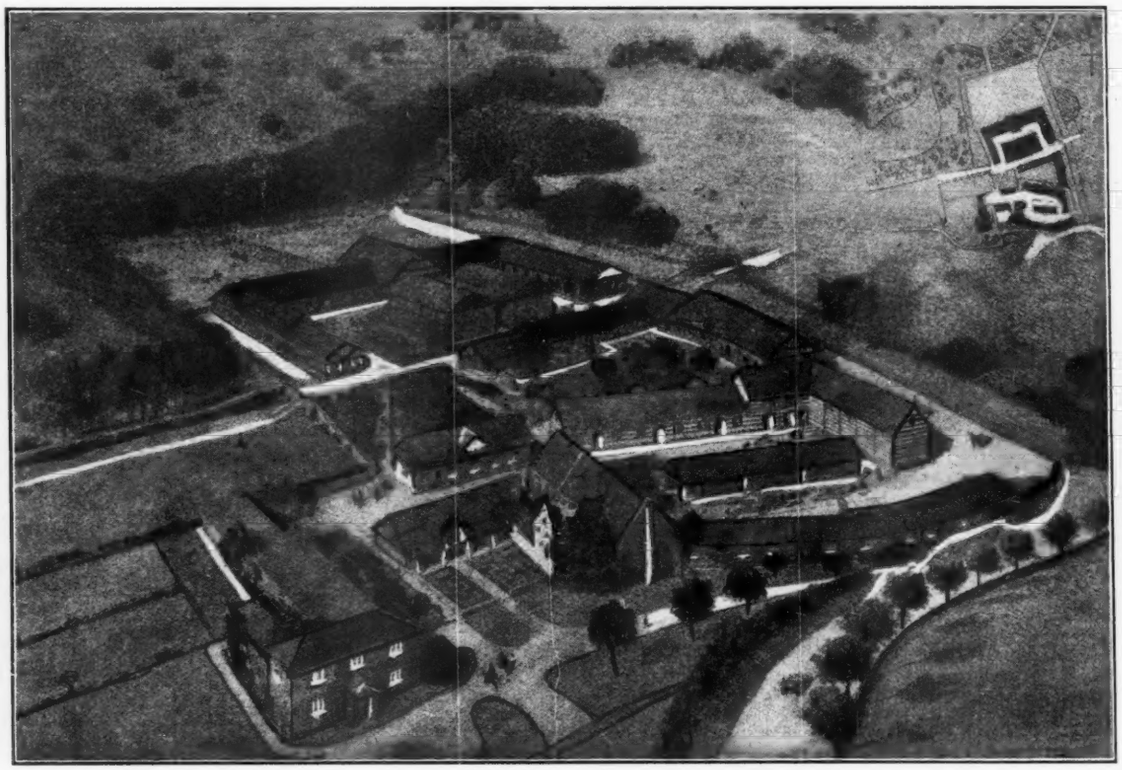

Birds-eye View of the Homestead at Iwerne Minster.

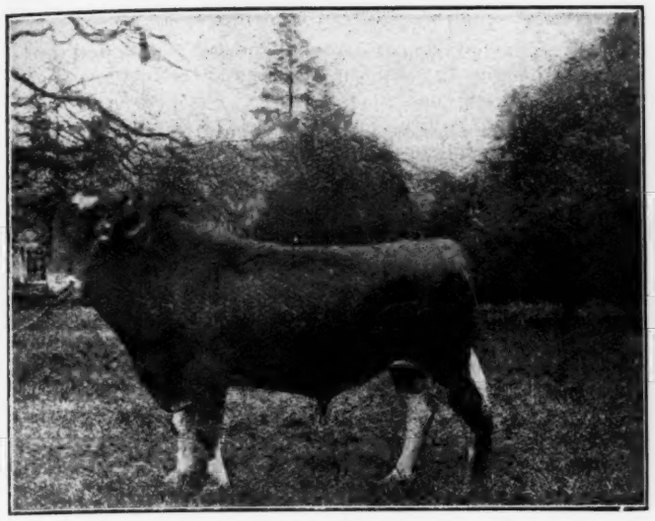

Merton Signet 1691.
Sire Reuben 2nd 1416.
Dam Signalmina 4647.

Culmington Alys 6836.
Sire Fleur-de-Lys 1565.
Dam Island Queen 3rd 5148.
Winner of First Prize at Blanford Show, 1912.
Milk Record with first calf 7,760 lbs.

above the general level, so that the labour of lifting churns for separator, etc., is lessened. The skim milk and whey are pumped through pipes direct to the piggeries. Altogether the dairy is thoroughly well-equipped, with nothing ornate, but everything required for turning out first-class produce. About 400 gallons of milk are dealt with daily. Before leaving this side of the subject, a word might be said regarding the herds. There are a fine lot of non-pedigree Shorthorns,and lately the foundation of a pedigree herd has been laid by the purchase of several cows of first-class breeding. The Guernseys are not so numerous as the Shorthorns, but amongst them are some very good milkers, and every cow has her contributions to the general supply checked by recording the weight of milk every morning and evening.

The Guernsey Herd are provided with a building by themselves, and number some record animals, among them being Culmington Alys, a pedigree cow who took first prize at Blanford last year, and has a milk record with her last calf 7,760 lbs. Another typical Guernsey is Highland Queen bought from Mr. Glynne, of Seaview, Isle of Wight.

The bull Lord Royal II was calved last year, and was bred by Mr. Plumptre, Goodnestone Park, Kent.

The Piggeries

The piggeries provide accommodation for a large herd of pigs—well-bred pedigree Berkshires and Berkshire-White crosses. Each pen is some 14 ft. square. On one side is a feeding passage, and on the other, the sties open into a yard. A section along one side of each sty is raised a few inches above the level of the rest of the floor, and this provides the sleeping quarters. The whole floor slopes slightly from the feeding passage to the outside and from the bed to the other side, where there is a shallow gutter to carry away the urine. There is also a gutter in the feeding passage in front of the troughs, which are a well-known pattern with shutters, so that the pigs can be shut off while the troughs are filled from the outside and when they are again swung back the animals have access to the troughs. The breeding pens have rails to prevent sows overlying their piglings, and an enclosed yard is attached to each, but for the feeding pigs there is a general exercise yard

The piggeries are so planned that only a few yards of a slight incline has to be negotiated in wheeling the food from the mixing room to the troughs, and the rest is downhill. The food is conveyed in a trolley with an outlet at the side controlled by a sluice. The pigman wheels it down the passage, stopping at each trough, which he fills direct from the trolley in a few seconds.

Various opinions are held about the flooring of piggeries. Here they are concrete, and we were informed that there was practically no trouble with the pigs, young or old.

The granaries lie along one side of the piggeries, and here advantage has been taken of the slope of the ground as at the top there is a door on the ground level for the delivery of grain or feeding-stuffs, and farther along is another, from which can loading be done down into carts or wagons. At the other end of the piggeries there is an underground liquid manure tank, into which all the liquid from the cowhouses and piggeries drains. No pumping is necessary to get it out, as the outlet

One Side of the Double Rowed Byres at the Iwerne Minster Home Farm.

is approached from a lower level, as will be noted in the view of the buildings, and the manure cart can be filled in less than half a minute.

The Bacon Factory

A bacon factory is not strictly a farm undertaking, and while that at Iwerne Minster is intended to convert the home-fed pigs into bacon, it can deal also with a considerable number from surrounding districts, its capacity being about fifty pigs per week. At the top are fasting pens, and next these is the killing room, with hoist which carries the carcass to the scalding tank and then to the scraping and dressing stage. This part is above liquid manure tank, and the blood, and other liquid refuse on the floor is swilled into it and so not lost. The carcasses then go down to the cooling, cutting up, and curing rooms, and so through all stages in the manufacture of bacon, the course of which we need not follow here.

To the left of the bacon factory, and not mentioned in the plan, are the poultry incubating house and the fattening pens, where a cramming machine is used.

The carthorse stables, which, as mentioned, are not new, are well arranged, being in sections containing four horse-boxes of about 10 ft. by 12 ft., with a recess attached to each division for corn bin, harness, etc. They are roomy and ample, with one blemish that the drainage is underground, in contrast to the recently-built portions of the homestead.

The power-house contains two 25 h. p. gas engines, but a considerable amount of this power is required for lighting and other work at the mansion. The other buildings are concerned with estate rather than farm work.--English Exchange.

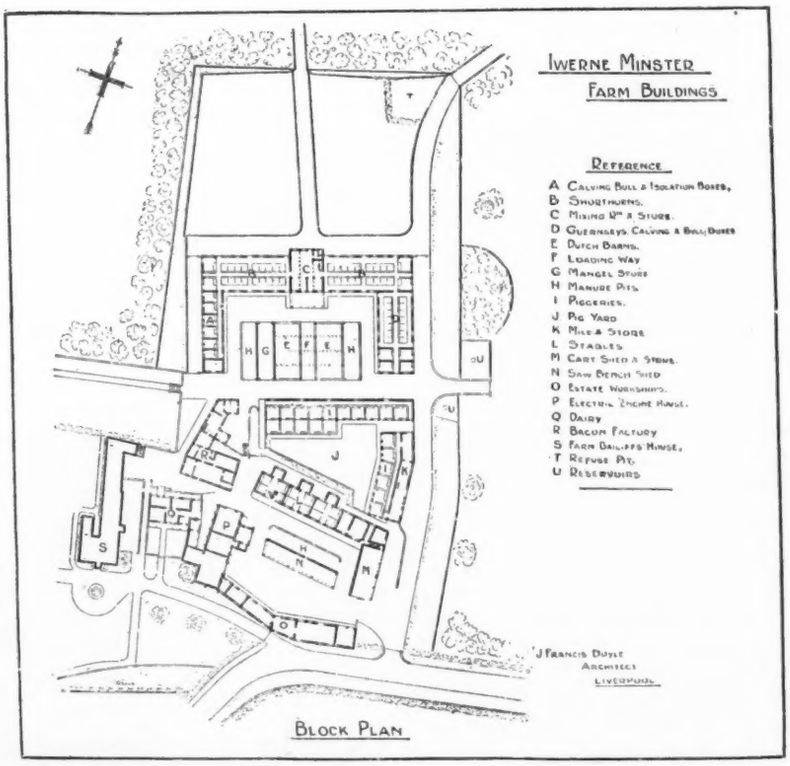

WHAT BREED?

Strong Words for the Guernsey

A. G. Searing, at Ashland Junction, Wis., in reply to a query as to why he selected the Guernsey breed in preference to others, writes:

"You ask, why did I choose the Guernsey? Wife and I wished the maximum butter fat for the minimum feed. Also a cow that would not be too dainty about her forage; one that when fed right would clean up the manger to the last spear of hay, and at the same time not be such a mountain of tissue as to require a barn full of forage at one feed. We wanted nice yellow butter, and we get it in the Guernsey. We wanted a breed that has a universally high test in butter fat, so that we did not need a gold mine to get into some individual family of high testers, and there was but one such breed—The Guernsey; while for beauty she is the peer of them all. She is the commercial cow par excellence; the poor man's friend and benefactor; a mortgage lifter; and will be the only and ultimate salvation of the farmer here in this north country."
—Exchange.

VALUE OF IMPROVED STOCK

Daughters Will be Like "Father's Folks."

Does anyone question the value of such a bull as is pictured on this page to any dairy district in the country? This Guernsey gentleman would make a very successful professor of dairying to teach the practical or money side of the business by means of object lessons. Those who read "The Child" will remember what Captain Storms said about the bull which a group of farmers bought: "No matter where they came from, or who their mothers were, his daughters had to look and act like father's folks." There you have in a few words the theory of what we mean by pedigree or "classified inheritance." In this case "father's folks" represent a long line of dairy cows, each one had the form and the digestive power and temperament to turn food into rich and high-colored milk. Thus a well-bred bull becomes the sure agent for passing these things along; in fact, that being his mission in the world, he cannot help doing it. A grade bull, or one with a poorer inheritance of dairy ancestry, might excel in color or shape or size, but these good qualities would prove accidental, and are not part of a fixed and definite law, for that is what pedigree really amounts to, and the more thorough the pedigree is the more fixed is the law of inheritance. The strong and vigorous animal pictured is no accident, but the sure result of long years of careful selection and mating. Take him into a neighborhood where the cows are of mixed breeding, with all colors and shapes represented,and most of this diversity of type would disappear in the first cross. This bull's daughters would be obliged to look like "father's folks," for influences almost as certain as fate are back of him in the characterofhisancestors. These daughters would represent a bunch of gentle, good-sized fawn and white heifers, with golden skins and all the signs that a dairyman knows so well. A bull, good or bad, is more than half the herd; sometimes he is three-quarters, for a poor bull may ruin a good herd just as a good one will improve a poor herd. It all comes down to the fact that the bull's daughters are bound to "look like father's folks," so that in buying the bull you want to know who these folks are.

Imp. Masher's Galore 8572.
Sire Imp. France's Masher 2d 7248.
Dam On Guernsey Zara (R. G. A. S. 3471 P. S.)
Owned by Clarence H. Mackay, Roslyn, N. Y.

Successful dairymen will agree with us when we say that it is impossible to build up and establish a high-class herd of cows without making use of improved blood; that is, going back to established pedigree. There is no longer any question about the great difference in capacity between a well-bred dairy cow properly handled and fed and an ordinary animal given the same care. In the thorough study of dairy production carried on in the Wisconsin Dairy Cow Competition, it was found that while one cow gave nearly 22,000 pounds of milk in one year, other cows gave less than 5,000. One cow made a net return, after the value of her feed was taken out, of $154.44, while another gave a loss of over $6. One cow during the year produced in her milk 2,800.7 pounds of total solids. Think for a moment what that means—practically more than twice the body weight of the cow in solids during one year. This great amount of human food is more than is contained in the complete carcasses of four steers, three years old or more, weighing 1,250 pounds each, and the solids in the milk are wholly digestible, while those in the meat from the steer are only party edible. This will give an idea of the value of the dairy cow as a producer of human food, and this wonderful result has been produced by a systematic breeding first of all, and then high-class feeding and management.

And, again, a Guernsey bull of good breeding is well suited for use to the average dairy herd. In some cases the Holstein will be found too large, not making a good cross with the cows found in that neighborhood. At the same time, the Jersey might be considered too fine for just the dairy cow required. The cow contest just mentioned seems to prove that a cow of medium size with large capacity for food, while a heavier eater than smaller cows, is, on the whole, most profitable. In such cases the Guernsey comes as a fair compromise in size between the two extremes of breeding. This cross gives a strong, rugged animal,remarkably gentle, and yielding a

good mess of rich and high-colored milk. The Guernsey, too, is remarkably prepotent; that is, well-bred specimens will produce calves quite alike in shape, color and quality, and as an economical producer of milk solids the Guernsey takes high rank. In this Wisconsin contest the Hoslteins led both the Guernseys and the Jerseys in the total amount of production, but in net returns—that is, the production of a pound of solids, considering the cost of feed—the Guernseys were ahead In years past the Guernsey breeders have been quite modest, if not backward, in pushing their cattle into the lime-light. Now the churn and the milk-pail are performing that service and doing it well. Without disparaging other breeds, we may let Guernsey breeders tell why they believe in the yellow girls and boys.

Another pleasing thing we note:—In the Spring, when the cows are turned out on grass, the Guernsey will not fall down in her per cent. so materially as cows of a well-known Holland breed will do. To illustrate: Last Spring the health department of our city accused us of adding water to our second grade milk. This is all pure Holstein milk. We flatly denied it: because at that season we have an excess, and "Watering" the milk would not help matters any. That milk only tested according to the cities' test—2.8% butter fat, with total solids amounting to 11%. According to the cities' law, milk shall test 3% butter fat and contain 12% of milk solids. What did we do? Had to add Guernsey milk to it or separate a part of it and replace the cream, in order to make it test 3.4%. We never have trouble with the Guernsey milk falling in test. Our composite milk will test 4% to 4.2% and with total solids of 13.3 per cent.

In the same paper Herbert T. Borden tells how the Guernseys kept him on the farm.

My father started by buying a purebred heifer calf and later on a half interest in a bull with a neighbor. At first most of the calves were bulls and the purebred herd came slowly, but he got a few good grades. I started for myself five years ago last Spring with seven purebred females; four of them being heifers and five grades, going into debt for nearly everything. In the present herd thare are 13 purebred females, two purebred bulls and nine grades. Since starting I have sold eight pure bred females and bought two, disposed of most of the pure bred bull calves to a good advantage and have a demand for grade heifer calves. By the end of the year the stock will be paid for. This shows that Guernseys have been a good investment for me, and that a farmer does not need a lot of money to start in a small way and breed up a herd. I believe in the Guernsey because she has proven both publicly and privately, that she is an economical producer of the best colored and flavored dairy products, and because of this superior color and quality, they bring the best price on the market. The milk from our dairy sells for six cents per quart, wholesale the year round, which is from one to two cents more per quart than the average milk is sold for. The Guernsey has size, is hardy, and above all is beautiful. She is all that the working farmer desires, and more, she attracts the man that farms for a side issue, thus creating a demand for breeding stock.—Rural New Yorker.

Items of Interest about the Guernsey

Editor Guernsey Breeder's Journal:—

I send you herewith two photographs just received from Mr. Ernest P. Perry, Parkville, New South Wales.

The bull is Ajax of Rosendale, a bull that I shipped him in 1911, and he was by Selmz's Glenwood out of Mernal of Rosendale, 2nd dam, Mernalette 2nd 664.33 lbs. fat.

The heifer in the foreground is Mignonette VII, an Alderney bred heifer sired by Masher 63 F. S. The other heifer is La Colombe III a daughter of Loyal II of the Gree.

I bought these two heifers and another Rosy II of the Hougette, on the Islands for Mr. Perry in 1911, and in letter just received he says about them:—

"I have much pleasure in sending you photos of Ajax, Mignonette VII, and La Colombe III which I had taken recently.

The records are I think very good considering the very dry, hot conditions that prevailed here the last five months, nor am I as yet an expert feeder of cows.

The cows are under official test for nine months, on very similar conditions to your A. R. test. Their best weeks milk so far are as follows, La Colombe III, 241¾ lbs., Mignonette VIII 210.¾ lbs., and Rosy II of the Houette 177 lbs.

Best week's butter, 12.36, 11.63, and 8.56 in same order.

I was unable to dry off Mignonette on her first calf and the continuous milking told against her, this time, but I am confident she would have milked over 40 lbs. per day had she had a rest.

There is not much to choose between the three cows under equal conditions; Rosy is on her first calf."

In same connection the following clipping from the Melbourne Weekly Times will be read with interest by everyone concerned in the raising of Guernsey cattle.

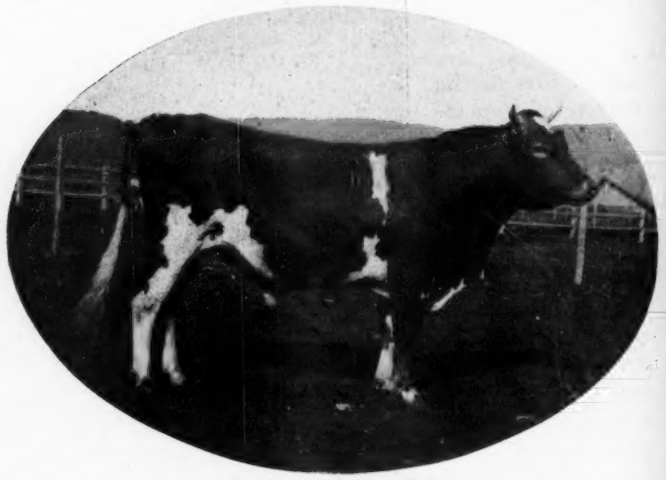

Ajax of Sarnia 17793.
Sire Selma's Glenwood 12596. Dam Mernal of Rosendale 22949.
Owned by E. B. Perry, Parkville, New South Wales.

"Interesting yields from cows kept at the Berry Government Experimental Farm, New South Wales, have been published. The Minister of Agriculture (Mr. Trefle) is hopeful that the information contained in the figures will

stimulate dairy farmers and breeders in the direction of paying still more attention to the testing of their individual cows and to using only bulls from recognized milking families.

The returns show that, judging from the butter point of view, the best cow in the herd was a Berry breed Guernsey, Calm II. (by Rose Prince, imp.), she having yielded the very high return of 503 lb. of butter in a milking period of 41 weeks, despite the fact that she was for ten days at Sydney show, which had a certain deteriorating effect on the milk supply. The second best cow was also a Guernsey animal, the imported Cow Parson's Red Rose, which gave 452lb. of butter in a milking period of 51 weeks. The Jersey cow Egypt's Glory (by Sir. Jack) takes third place with 450lb. for a milking period of 60 weeks; but, estimating it for twelve months, the result has been placed at 430lb. of butter. Another Guernsey cow, Bell Air VI. (imp.), was fourth with 411 lb. over a milking period of 46 weeks.

Mignnotte VII R. G. A. S., 973 P. S. In foreground.
Sire Masher 63 F. S. Dam Mignnotte III 321 F. S.
La Colombe III R. G. A. S., 8621 P. S. In background.
Sire Loyal II. of the Gree 1689 P. S. Dam La Colombe 2611 F. S.

For the largest quantity of milk of standard quality first place is secured by the imported Irish Shorthorn cow Gibson Girl, with 9,291 lb. of milk, at an average test of 3.5 per cent. Second place goes to a Hosltein cow, Dutch Oven, with 8,671 lb. of milk, at an average test of 3.6 per cent. The Ayershire cow Leaf Bud takes third place in milk yield, with 8.389 lb. of milk at an average test of 3.4 per cent., whereas the Guernsey cow Calm II comes fourth with 7,548 lb. of milk, testing 5.8 per cent. of butter fat. Calculating the butter as worth 10d. per lb., and separating milk 1d. per gallon, the best cow in the hers—Calm II.—returned £23 12s. 6d. The average yields were as follows: Four Holsteins, 7082 lb. each; six Ayershires, 5,870 lb. each; 21 Guernseys, 5,677 lb. each; 12 Shorthorns 5,379 lb. each; 12 Shorthorns 5,379 lb. each; 11 Jerseys, 3,879 lb. each.

CHARLES L. HILL.

English Guernsey Cattle Society.

A meeting of the Council of this Society was held at 12 Hanover Square, London, W. on Thursday, December 12, when the following were present. Mr. F. H. Norman (president) in the Chair, Mr. E. W. Amos, Mr. William Cory, Mr. John C. Forster, Mr. D. Michie, Mr. G. F. Ferrand, Mr. H. Fitzwalter Plumptre, and the Secretary, Mr. R. F. Ling.

Letters of regret exressing inability to attend were received from Sir Henry F. Lennard Bart, Mr. W. H. N. Goshen and Mr. W. A. Glynn.

Communications received from various Agricultural Societies with reference to the offer of Special Prizes were read, and the Secretary was instructed thereon.

The vacancies caused by the retirement of two members of the Council were considered, but no action was taken in the matter.

The following three New Members were elected:

Treloar P. Quintrell, Godolphin House, Breage, Helston, Cornwall.

Gibbs, Henry John, The Lodge, Roman Road, Bemerton, Salisbury.

Walker, Nigel O, 259 St. James Court, Buckingham Gate, London, S. W.

Milk Records.

The Council considered the suggested rules drawn up by the Sub-Committee for the conducting of the Society's Milk Records for the year 1913, and the following regulations were approved and adopted.

1. Any animal the property of a member of the English Guernsey Cattle Society entered in their Herd Book is eligible for the test.

2. The Record which is to be for a lactation period not exceeding 365 days shall consist of a daily record of Milk production to be kept by the owner on a form supplied by the Secretary of the Society, which shall be checked at least every two months during the lactation period by the Official Inspector of the Society, who shall at each visit take a sample of each animal's milk and test the same for butter fat by the Gerber Tester.

3. The Cows shall be milked the same number of times on the day of the test as they have been previously, but the number of milkings must not exceed three.

4. All Cows must have calved at least seven days before the commencement of the test or record. No allowance can be made for milk taken by suckling calves after that period,

5. The Records may commence at any time, but notice must be given to the Secretary within seven days after the Record has commenced, to give due time for the arrangement of the Inspector's visit.

6. No record can be accepted unless the Cow is safely in calf within five months from the date the Record commenced.

7. Should the Owner or the Inspector be dissatisfied with the milk Record or Butter Fat test at the time of the Inspector's visit, an extra visit may be made at the Owner's expense.

8. The Inspector shall not be required to give more than one day's notice of his visit.

9. In order to place Heifers and young Cows on an equal basis with mature cows:—

An animal commencing her Record at two years old or under, shall be required to produce within the lactation period 6000 lbs. of milk or 250.5 lbs. of butter fat. For each day the animal is over two years 3.65 lbs. of milk and one tenth of a lb. of butter fat shall be added, this ratio to continue until the animal is 5 years old, when the required amount will have reached 10,000 lbs. of milk and 360 lbs. of butter fat.

10. All cows must be in view of the Inspector when being milked, and not more than ten Cows shall be entered from one herd in one day.

11. The Owner will be required to pay half the expenses of each visit, the moiety due to the Society will be collected by the Secretary after the third visit of the Inspector.

12. Should any questions or dispute arise not provided for in the foregoing Rules, the decision of the Sub-Committee shall be final.

A Committee consisting of Sir Henry F. Lennard Bart, Mr. John C. Forster, Mr. G. Titus Barham, Mr. H. Fitzwalter Plumptre and Mr. D. Michie, was appointed to deal with the records, and any matters arising in connection therewith.

Various other communications were read and dealt with.

The Council then adjourned until March 13, 1913.

Linden Home Guernseys

Charles Solveson, Owner, Nashotah, Wis.

Linden Home Guernseys at Pasture.

Considering for several years the question of dairy breeds, I purchased in 1891 a pair of Guernsey heifers, and a little later a few more heifers and cows. Excepting a few imported cows my herd for years has represented my own breeding, while heifers and bulls from my own herd have been sent to breeders from the Atlantic to the Pacific. For a number of years back many of my sales have gone to old customers. Such was the general course of breeders in the early days of Guernseys in Wisconsin, and upon such sane, healthy conditions the demand for Guernseys constantly increased, so that at the present time many are tempted to become dealers in place of breeders, speculators in place of producers. My herd for many years has numbered about forty head, but will now be increased. I have just installed modern furnishings in the barn—cement floors with cork brick under cows, steel stanchions and calf stalls, also electric lighting throughout the buildings which will add greatly to the comfort of all.

During the time I have been breeding Guernseys I have used and owned the following sires:

First sire used: Trickseys Balboa, 2840, a son of the noted Imp. Tricksey, 1760; a first prize winner and the dam of Benjamin, 1931.

Second sire: Lord of Kenosha, 2660, dam Champions Sweet Brier 3d, 3021. Prof. T. L. Haecker considered her a great cow; a very regular producer, and as an old cow made at Minnesota Experiment Station 490 lbs. butter in a year.

Third sire: Shylock of Darlington, 5479, dam Nubias Vesta, 5986. Officially tested at rate of 25 lbs. butter in seven days, and sold for $1,000.

Linden Home

Fourth sire: Lily Ellas Jeweller, 5417, Champion bull in strong competition, 1901, dam Lily Ella, 7240, 912 lbs. butter and sold for $2,500.

Fifth sire: Sterling Worth, 6015, dam Lilyita, 7241, 829 lbs. butter, and sold for $2,000.

Sixth sire: Glenwood's Reputation, 7687, sire Glenwoods Mainstay, 6067, dam Glenwood Girl 2d, 9108. No cow in the Guernsey breed is better known.

Seventh sire: Imp. Gay Lad 2 du Braye, 12649. Sire Galaxy's Sequel, 1538, dam Gay Lass du Braye, 6223. P. S. Both sire and dam champions on the Island. Selections of the above noted sires are in my herd today, and I believe they represent size, vigor and constitution equal to any. **No case of tuberculosis has ever developed in my herd.** This in itself is the best guarantee of health. It can readily be understood, of course, thatsuch a herd has not been brought up in a "hot house" under high pressure conditions. Hardly a day in their life that they have not been out for an airing. Unfortunately, or perhaps fortunately this herd has been called upon to not only pay their own way, but to pay my way also, and they have complied with the demand.

This brings to my mind several instances, where, replying to direct questions, owners of noted (?) record-breaking herds have frankly admitted that they could not make their herds pay their way from the milk and butter produced! Somehow I have got the impression that a dairy cow was intended by the Creator as a useful and profitable animal from her

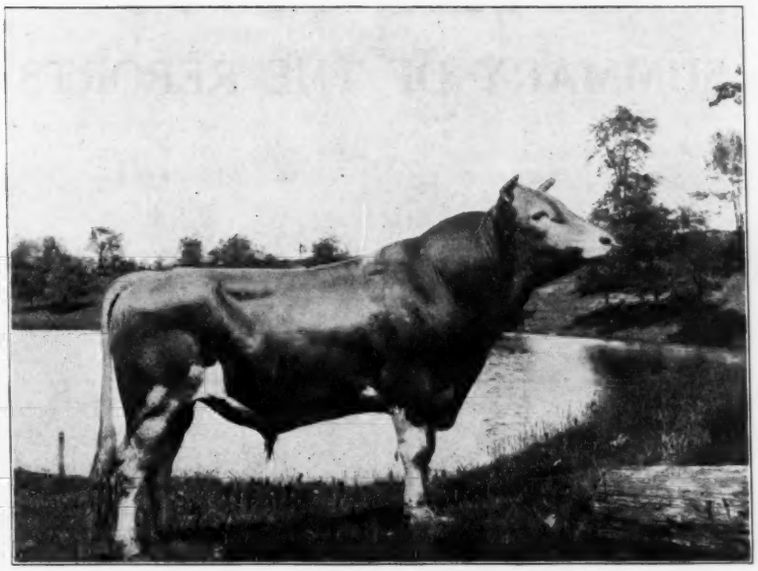

Imp. Gay Lad II du Braye 12649

Sire Imp. Galaxy's Sequel 16904. Dam Imp. Gay Lass du Brae 34312.
Owned by Mr. Chas. Solveson, Nashotah, Wis.

dairy products, and noted dairy authorities tell us that a cow that cannot produce a pound of butter at a profit, above cost of feed and care, should be turned over to the butcher! What, then, is wrong, the man, or the cow? The same noted authorities, however, will laud both as great dairy beneficiaries. "Consistency, thou art a jewel!"

To show what can be done, where it is thought desirable, I will mention a few instances where good to high feeding has been resorted to, with heifers and cows from my herd, or sired by sires from my herd.

Penthesilia, A. R. 550, 12,723 lbs. milk, 658 lbs. fat.

Lily Glenwood, A. R., 14,553 lbs. milk, 640 lbs. fat.

Countess Fantine, A. R. 344, 11,363 lbs. milk, 582 lbs. fat.

Margaret of Linden, A. R. 665, 8,808 lbs. milk, 401 lbs. fat.

Buckthorn's Maid, A. R. 407, 2 years old, 10,126 lbs. milk, 471 lbs. fat.

My Lady Proud, A. R. 1230, 3 years old, 7,938 lbs. milk, 412 lbs. fat.

Lindenora, A. R. 711, 8,746 lbs. milk, 379 lbs. fat.

Sunbeams Dawn, A. R. 438, 10,188 lbs. milk, 379 lbs. fat.

Thelma Glenwood, 18829, now under A. R. test, with 13,116 lbs. milk and 581 lbs. fat in 310 days, will finish with over 650 lbs.

As an indication of appreciation my efforts as a breeder I will name a few heifers, cows and bulls of my breeding that have been sold at public auction:

Lily Glenwood, 17834, aged cow, sold for $1,000.

Pearl of Linden Home, 24783, 3 year old, sold for $525.

Glenwoods Reputation 2nd, 11884, 5 years old, sold for $500.

Reputations Sweet Briar, 23800, 3 years old, sold for $330.

Glenwoods Fantine, 32974, yearling, sold for $305.

Reputations Hay Breeze, 3656, 8 mos. old, sold for $220.

Glenwood Girl of Westmoreland, 34735, yearling, sold for $510.

Thelma Glenwood, 18829, 8 years old, sold for $1,200.

In the show ring, with six of the most prominent herds in the West competing, I was awarded first on herd, with more high individual winners than was ever awarded to a breeder before or since, in equal competition.—From Farm Folder

The Tilden Farm, Delavan, Wis.

SUMMARY OF THE REPORTS

OF

Two State Experiment Stations

ON FEEDING COWS FOR BUTTER

New Jersey Experiment Station, Report for 1889-90

MATURE COWS. TESTED NEARLY NINE MONTHS

	Avge. lbs. milk daily.	Daily Avge. butter fat.	In 300 days.		Profit.
Three Guernseys	19.10	0.97 lbs.	291 lbs. @ 25c.,	$72.75	
Cost of food per lb. of fat, in cents,			.1530	44.52	$28.23
Three Jerseys	18.45	0.90 lbs.	270 lbs. @ 25c.,	67.00	
Cost of food per lb. of fat, in cents,			.1790	48.33	18.67
Three Holsteins	24.27	0.86 lbs.	258 lbs. @ 25c.,	64.50	
Cost of food per lb. of fat, in cents,			.2240	57.79	6.71
Three Ayrshires	19.76	0.73 lbs.	219 lbs. @ 25c.,	54.75	
Cost of food per lb. of fat, in cents,			.2060	45.11	9.64
Three Short Horns . . .	19.56	0.74 lbs.	222 lbs. @ 25c.,	55.50	
Cost of food per lb. of fat, in cents,			.2080	46.18	9.32

New York Experiment Station, 1891-92

YOUNG HEIFERS. THEIR FIRST SEASON. AVERAGE TEN MONTHS

	Avge. lbs. milk daily.	Daily Avge. butter fat.	Avge. lbs. of butter (not fat), 10 mo.		Profit.
Two Guernseys	16.00	0.90	268 lbs. @ 25c.,	$67.00	
Cost of food per lb. of butter, in cents,			.1470	39.40	$27.60
Three Jerseys	14.07	0.89	267 lbs. @ 25c.,	66 75	
Cost of food per lb. of butter, in cents,			.1670	44.58	22.17
One Holstein	22.65	0.79	241 lbs. @ 25c.,	60.25	
Cost of food per lb. of butter, in cents,			.2204	54.50	5.75
Four Ayrshires	18.40	0 61	188 lbs. @ 25c.,	47 00	
Cost of food per lb. of butter, in cents,			.2303	43.33	3.67
Two Holderness	13.40	0.52	157 lbs. @ 25c.,	39.25	
Cost of food per lb. of butter, in cents,			.2204	34.60	4.65
Two Devons	12 65	0.51	152 lbs. @ 25c.,	38 00	
Cost of food per lb. of butter, in cents,			.2287	33.70	4.30

The First Cow in the World to Produce 1000 Pounds Butter.

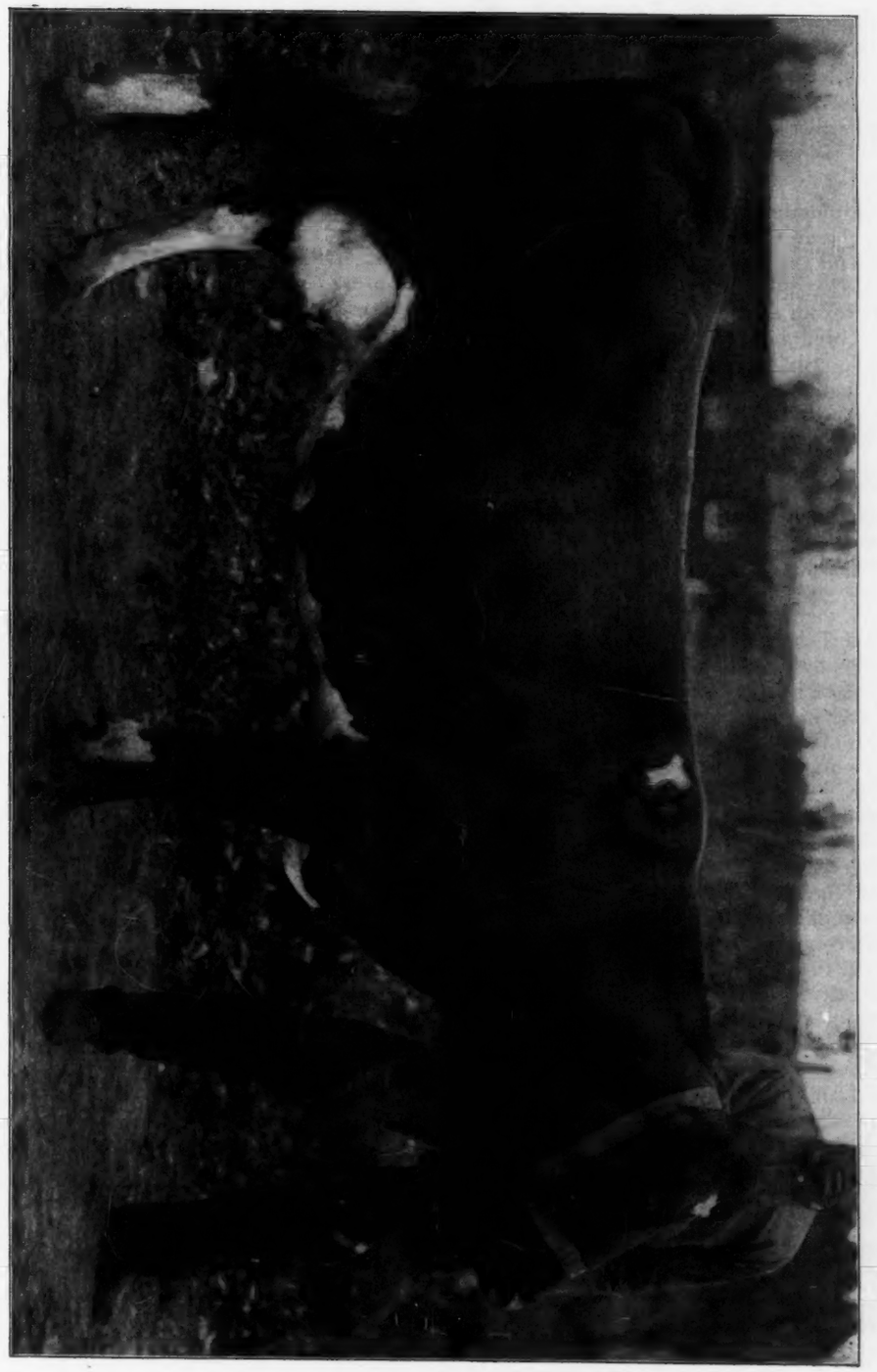

The Guernsey Cow Yeksa Sunbeam 15439, Adv. R. 331

Year's Record: 14920.8 lbs. Milk, 857.15 lbs. Butter Fat (Equivalent to 1000 lbs. Butter.)

Owned by Helendale Farms, Athens, Wis.

The Pure Bred Sire

Address by C. L. Hill, Rosendale, Wis., delivered at the Wisconsin Dairymen's Association Convention in Ashland, Dec. 11

While the average production of the cows in our Wisconsin herds is increasing each year, there is still such a wide margin between this average and the results obtained in herds that are bred and fed right, that there will be chance for improvement in most of our herds for an indefinite period.

I say herds that are bred and fed right, for while you will find some cows of nondescript breeding that are doing well at the pail, you will find that all of the herds that are in the vanguard are herds that are the result of careful breeding along strictly dairy lines.

Along dairy lines because question of dual purpose vs. strictly dairy breeding is now so well settled that it does not need our attention, more than to remark in passing that the effort now being put forth to turn some of the so-called dual purpose breeds into special dairy breeds is not deserving the attention that it is receiving in some agricultural papers, as why any man should in this day wish to start on a line of breeding 50 or 100 years behind another man, is hard to comprehend.

The term pure bred is now generally used to mean an animal recorded in any recognized herd book.

I take a pure bred dairy sire to mean one of the four great dairy breeds, for they so far excel any others in dairy production that they are the only breeds we need to consider in this talk.

The question of breed is very important and needs our careful attention. The men having in hand the breeding and development of the different breeds once seemed to think they could best accomplish their purpose by defaming the other breeds, but we are now glad to see that most of the leading breeders and dairymen concede that there is great merit in all of the dairy breeds, and that our battle should not be against each other, but against the scrub cow.

While personally I am a friend of the Guernsey, you will find that my neighbor Scribner is equally as partial to the Jersey, and neighbor Gillett to the Holstein, and they are both better dairymen than I am. Study your conditions carefully and see herds of all breeds before you decide which breed you will keep, and have, or think you have a reason for deciding as you do, but having decided, stick to that line of breeding regardless of the blandishments of the men who are partial to one of the breeds you did not accept.

In selecting your bull, after the breed is decided on, remember that the common saying, "The bull is half the herd," does not at all express the whole truth, as it would be nearer the truth to say he was to be three-fourths or seven-eighths of the herd. Five to ten years from now from half to all of your herd will be daughters of the bull you are to buy now, and the matter of $50 or $100 should not stand in your way at all if you are sure one bull is better than another. But there is the sticking point. I am sorry to say that it is very unusual that one can be sure that any particular bull will excel another as a sire, for while it stands to reason and usually proves true, that the bull with the best line of maternal ancestors will prove to be the best sire, it is nevertheless true that often a bull that is bred right and a fine individual will prove a total failure as a sire. I once used such a bull in my herd, and he never sired a daughter that was as good as her dam, while on the other hand another bull I used never sired a cow but what was better than her dam. This matter of the selection of a bull is to my mind the greatest problem that faces us as dairymen today. The only safe way for any breeder or dairyman to do is to hunt around and find a bull that has proved to be a good sire in some neighbor's herd, and buy him regardless of price.

Only the other day a friend of mine was visiting a grade herd and wrote me about a line of cows he saw all sired by one bull, and the bull still on the farm. Look up that sort of bull, and eliminate the uncertainties of the game, and start not where the other man left off, but way in advance of him, for perhaps he in finding this bull tried two or three others that did not raise the production of the herd at all.

One of the best dairymen in Wisconsin testifies that a certain bull used in his herd damaged it more than any other two bulls did it good.

Therefore I repeat, buy a tried sire. There is a great, and I think unfounded prejudice against old bulls. Most dairymen seem to think a bull has outlived his usefulness when he is three or four years old. I have kept a bull until he was fifteen years old, and it is said that the Jersey bull Mercury was struck by lightning when he was twenty-one years old.

Probably the largest part of this prejudice comes because most men seem to be afraid of a bull, and rather handle a yearling than an older bull. Do not forget that it is the kind bull, that are trusted because they are kind, that kill the men, and if you will only learn to trust a kind bull as you would a lion, than you would not give even the vicious bull a chance to get at you.

A few years ago my neighbor, Mr. Welles, bought a bull that had just killed a man, and when he reached us he was nervous and excited, and was indeed a dangerous animal. He was at once put to work in a tread power, and now after four or five years more of life is kind and easily handled, but nevertheless always watched.

He is proving a wonderful sire and it would have been a crime to have slaughtered him just because a man knew no better than to go in a stone fenced barnyard with a strange bull.

The first Guernsey bull I ever owned was one of the very quiet, kind sort, and I had my lesson, for when he was about two years old he caught and pinched me till I could scarcely take a long breath for two weeks, and it was a miracle I escaped so easily. I sold this bull to a man who said he was not afraid of a cross bull, and he took him home, worked him in a tread power, and used him for years.

If you must buy a young bull, and someone has got to try them out, be sure that no matter what breed he is, that he is backed up with a long line of cows that have produced good

official yearly fat records. You can find plenty of this sort of bulls in any of the breeds.

No matter what the age of the bull you buy keep him if possible in sight of the herd of cows, and do not imprison him in some dark, damp, dirty stall, where every association will help make him vicious. If you have not tread power, fix a yard in which he can exercise, and then hang a stump or block about two two feet from the ground in his yard, and he will take exercise enough to keep him quiet.

Do not commence to use the bull too young. Many persons write to me asking for a bull to serve 20 to 50 cows, and say that one 12 to 14 months old wlll suit them. A bull should be two years old before he has heavy service, and more than 14 months old before he is used at all.

The Wisconsin Dairy Cow Competition carried on by the Wisconsin College of Agriculture in 1909, 1910, and 1911, brought out some records of grade cows that may well be studied with care and profit, and should prove to the most skeptical, the benefits to be derived from the use of the pure bred sire.

The grade Guernsey cow Jerry made the following semi-official record in the Wisconsin Dairy Cow competition, was 10 years old at the time of the test and was sired by King of Ellington 11096 and was only a half blood Guernsey:

Year	Month	Lbs. Milk	Per cent fat	Lbs. fat
1910	May	1005.8	4.94	49.687
	June	1695.0	3.74	63.393
	July	1755.3	3.95	65.384
	August	1603.0	4.39	70.373
	September	1465.9	4.45	65.227
	October	1429.3	4.29	61.330
	November	1233.9	5.34	65.814
	December	1173.4	5.40	63.396
1911	January	945.1	5.73	54.154
	February	663.4	5.82	38.610
	March	926.6	5.00	46.309
	April	1462.0	4.65	67.983
	May	485.3	3.74	13.174
	Totals	15744.0	4.63	729.87

This is the largest record ever made by a grade cow of any breed, and I think the largest record made by any cow, pure-bred or grade, that calved again during the year of her test. Her feed for the year consisted of

1911 lbs. of Ajax flakes
639 lbs. wheat bran
80 lbs. gluten feed
243 lbs. ground oats
682 lbs. corn meal
960 lbs. soiling crops
8332 lbs. corn silage
1374 lbs. alfalfa hay
164 lbs. oil meal
704 lbs. ground barley
604 lbs. mixed hay
1191 lbs. unicorn dairy ration
750 lbs. beets
20 lbs. peas
53 lbs. corn stover

Value of butter fat $229.55
Cost of feed 99.20

Profit $130.35

Record made by A. N. Schmit, Appleton, Wis.

The Holstein grade cow Madge produced 20,541 lbs. milk and 644.4 lbs. fat, at a profit of $97.48 lbs. fat.

The Jersey grade Lily gave 9,889 lbs. milk and 554 lbs. fat at a profit of $96.47, while other grade Guernsey cows gave profits of $128.79, $101.35, and $100.08. The average net profits of the 5 Holstein grades in that Competition was $81.14 of the 24 grade Guernseys $78.00. and of the 21 grade Jerseys, $50.62.

These figures were not obtained by valuing the product for any more than any of you farmers obtain for it at your local creameries.

Compare these results with the cow that produces 150 lbs. of fat in a year, and that just pays for her feed, and the owner cares for as a health pastime.

Another reason that should appeal to every farmer in Wisconsin in favor of using a pure bred dairy bull at this time, is the price commanded by good grade cows.

Buyers are scouring the state looking for good grade cows and as high as $150 and $160 each have been paid for car loads of the best.

I met a breeder from the south in New York recently and he said if he could find a car load of grades such as he wanted he would pay $200 to $300 each for them if necessary.

One breeder in Iowa sold six grade cows the pick of his herd, for $200 each, and the next twelve picked out at $150 each.

Just let it be known that any community can supply a car load at $100 each, and buyers will be there within a week.

A man came to Rosendale only last week and offered as high as $125 for cows but went away without any.

Why the farmers of Wisconsin are content to use a scrub bull in the light of such facts is beyond comprehension, but I am sure the farms of Ashland County will not be willing to do it.

Group of Guernseys owned by Helendale Farms, Milwaukee, Wis.

Langwater Guern

THE HERD WITH

All successful breeding operations depend on the principle of characters which constitute

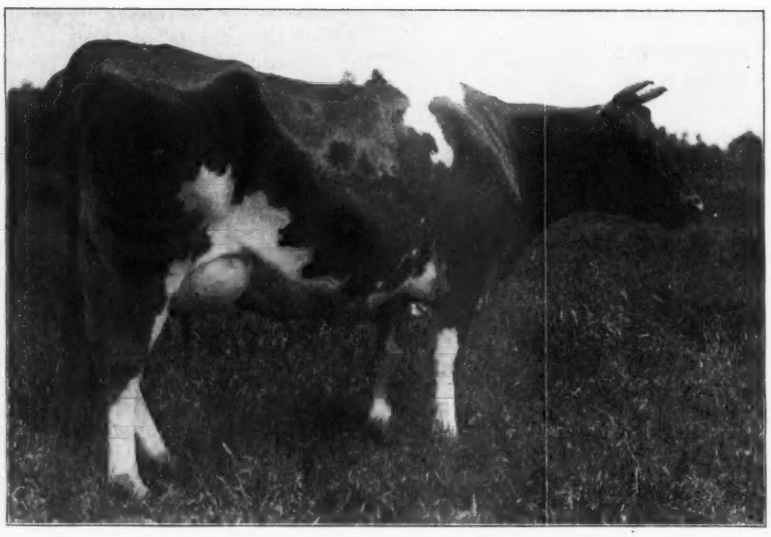

Langwater Hope 27946
World's Record for a 2½ year old.

	Lbs. Milk	Fat Per Cent.	Lbs. Fat
Dec., '11 (23 days)	1123.0	4.10	46.04
Jan., '12	1378.5	4.33	59.69
February	1273.9	4.87	62.04
March	1169.9	4.93	57.68
April	1278.9	5.21	66.63
May	1316.1	5.39	70.94
June	1262.3	5.30	66.90
July	1269.8	5.40	68.57
August	1226.9	5.34	65.52
September	1162.5	5.35	62.19
October	1174.4	5.36	65.30
November	1150.3	5.66	65.11
December (8 days)	292.3	5.81	16.98
	15078.8	5.13%Av	773.59

Imp. King of the May 9001, is the sire of Langwater Hope and the grand sire of Rose of Langwater. These two great cows inherit their production and type through this great bull. He is also the sire of the following cows, given on opposite page.

We Invite Inspection of our Herd and all

Langwater Farms,

F. L. Ames, Owner - -

seys are Producers

INHERITED PRODUCTION

***Heredity,* and *succeeding generations* are built out of those the heritage of the breed.**

Hayes Queen May	406.90
Langwater May Rose	530.00
Langwater Felois	529.81
Langwater May Queen	592.60
Langwater Princess	651.19
Langwater Daisy	557.55
Langwater Milkmaid	510.05
Langwater Dorothy	649.78
Langwater Rosie	724.23

King of the May not only inherits, but transmits production and individuality to his progeny.

Rose of Langwater 24204

Record at 2½ years, 12906.5 lbs. milk; 669.89 lbs. butter fat.
Record at 3½ years, 15008.2 lbs. milk; 751.61 lbs. butter fat.
Show Ring Winnings, 1912:

Framingham
3d Prize Aged Cow.
Linda Vista Farm Trophy for Best Female.
Burnside Farm Cup in Jr. Inheritance Class.

Brockton
1st Aged Cow.

National Dairy Show, Chicago.
2d Prize A. R. Cow having record under 5 years.

Correspondence is Cheerfully Answered.

North Easton, Mass.

W. K. Hepburn, Supt.

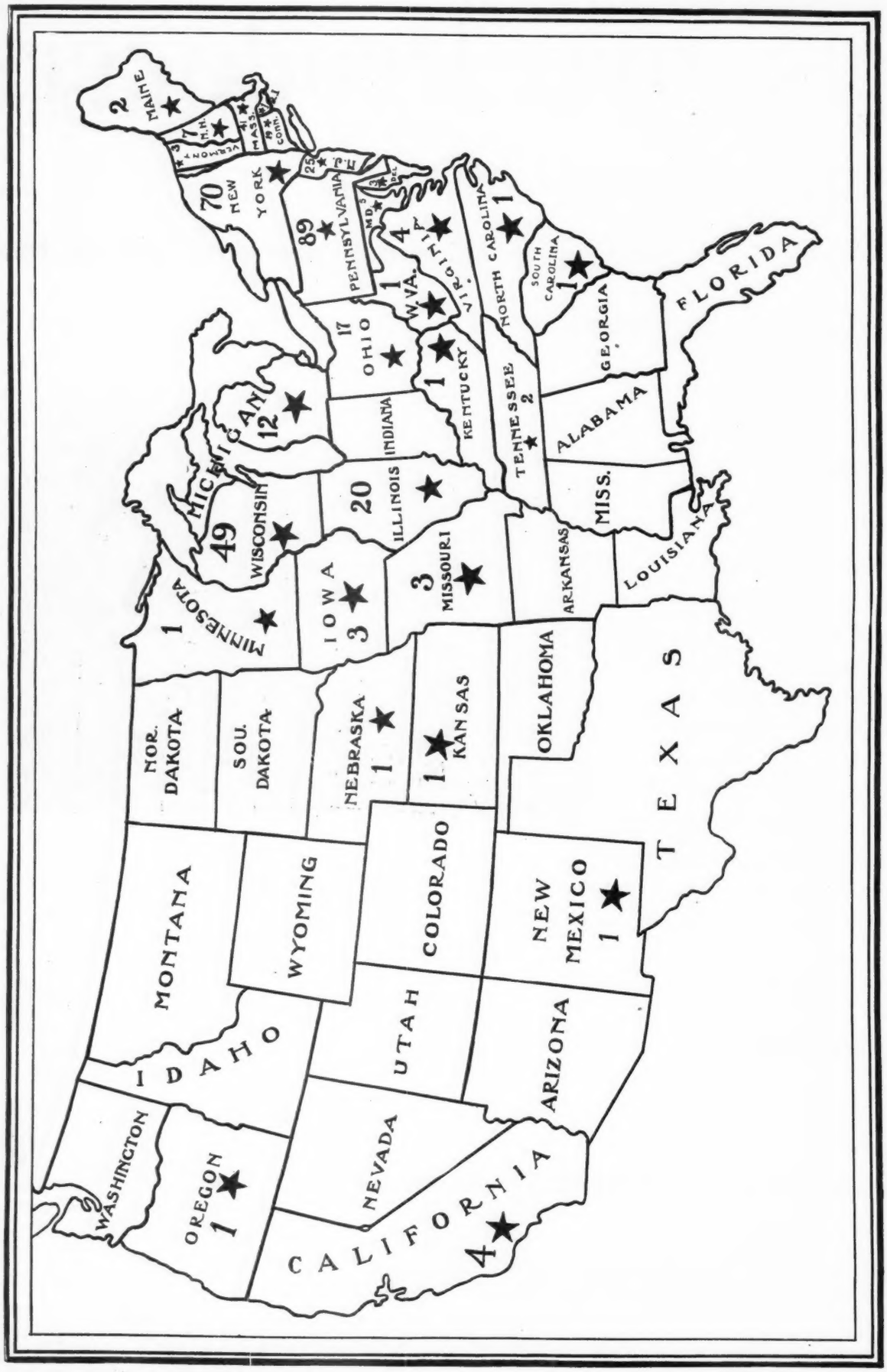

Although Guernseys were not recognized in this country as a distinct breed until the early seventies, herds of these fawn colored cattle have been established in nearly every state in the Union. Members of the American Guernsey Cattle Club live in 29 of the 47 states and of course the distribution of the membership of a registry association only indicates in a general way the distribution of the men who have herds of the breed represented.—From Wisconsin Farmer.

List of Advanced Register Sires

Corrected to Nov. 1, 1912

Advanced Register Sires. The following list of Guernsey Bulls contains all those who are the sire of two or more females in the Advanced Register.

The list shows the number of sons and daughters that have been registered to all those Sires given in the list who appear in the Herd Register of the American Guernsey Cattle Club. All the progeny who are in the Advanced Register are specially listed and will be found arranged alphabetically in the list with the data regarding them given in detail.

The names of those who are not imported, but are registered in the herd book of the English Guernsey Cattle Society or the Royal Guernsey Agricultural Society (Guernsey and Alderney branches) appear in Italics.

Ace of Hearts 7119, A. R.
Sire, Honey Dew's Comus 5658; Dam, May of Maple Glen 4th 7864.
Born Sept. 30, 1900 Bred by C. C. Taylor, Lawtons, N. Y.
Sold Dec. 6, 1901 to S. P. Boles & Son, Colliers, W. Va.

Progeny.	Record Lbs. Milk	B. Fat
Daughters, 29 registered.		
1. Fair Lady of Guernsey Hill 16130, A. R. 415	5079.10	276.85
2. Annie Bowles of Wawa 18576, A. R. 528	5741.90	282.68
Sons, 3 registered.		

Admiral Penwyn 8294, A R.
Sire, Penwyn 4590 A. R.; Dam, Lassie Cooper 10256.
Born July 29, 1900. Bred by Jos. Cooper, Perry Center, N. Y.
Sold Jan. 2, 1904 to A. B. & A. D. Loveland, Adams, N. Y.

Progeny.	Record Lbs. Milk	B. Fat
Daughters, 7 registered.		
1. Pride of Elgin 15695, A. R. 616	8715.30	400.00
2. Nevia D. of Fillmore 18241, A. R. 717	6394.10	341.17
Sons, 1 registered.		
Perry Penwyn 11644, A. R.		

Admiral Togo of Passee Villa (R. G. A. S. 318 F. S.) A. R.
Sire, Sir Wilfred I (R. G. A. S. 1465 P. S.);
Dam, La Belle de Carteret (R. G. A. S. 2805 F. S.)
Born April 4, 1905. Bred by H. Le Tissier, Carteret Farm, Castel, Guernsey.
Owned by H. T. Naut, Passee Villa, St. Sampson's, Guernsey.

Progeny.	Record Lbs. Milk.	B. Fat.
Daughters.		
1. Imp. Golden Rose of the Isle 25576, A. R. 1217	8986.60	415.31
2. Imp. Daisy of Pulias 27828, A. R. 1278	8920.10	484.60

Aeneas 5853, A. R.
Sire, Count Lonan 3516, A. R.; Dam, Arachine 8061.
Born Sept. 24, 1898. Bred by N. K. Fairbank, Lake Geneva, Wis.
Sold Nov. 25, 1899 to Levi O. Knudsen, Brodhead, Wis.
" Nov. 27, 1903 to Fred Rietbrock, Milwaukee, Wis.
" Feb. 15, 1907 to Helendale Farms, Milwaukee, Wis.

Progeny.	Record Lbs. Milk	B. Fat.
Daughters, 19 registered.		
1. Latta T. 16746, A R. 291	6666.10	333 67
2. Clara K. 2d 16841, A. R. 390	7613.60	343 58
Re-entry	9786.50	463.62
3. Clara K. 3d 17281, A. R. 533	6828.80	324.47
4. Sophia K. 16747, A. R. 652	8265.50	364.95
5. Bessie K. 16750, A. R. 746	7874.70	371.73
Daughters not in A. R. but having A. R. progeny.		
Clara of Rosendale 17114.		
Lady May of Lindenhurst 20687.		
Sons, 4 registered.		
Prince of Greenville 9309. 1 daughter in A. R.		
Belle of Hillsdale 21220, A. R. 1434	11001.50	534.61

Assurance of Haddon 7420, A. R.
Sire, Donald of Pinehurst 5643; Dam, Arbutus of Haddon 10341.
Born Feb. 16, 1901. Bred by E. T. Gill, Haddonfield, N. J.
Sold Jan. 11, 1902 to Frank L. Smith, Bainbridge, N. Y.

Progeny.	Record Lbs. Milk.	B. Fat.
Daughters, 8 registered.		
1. Bellaurum 17043, A. R. 413	7103.39	394.67
2. Marguerite of Valley View 21460, A. R. 958	6501.40	273.61
Sons, 6 registered.		

Athenian 9981, A. R.
Sire, Paxtang 8209; Dam, Yeksamine 15585 A. R. 379.
Born Jan. 21, 1905. Bred by Fred Rietbrock, Milwaukee, Wis.
Sold July 18, 1906 to Fred Vogel, Jr., Milwaukee, Wis.
" July 23, 1909 to The Jean Du Luth Co., Duluth, Minn.

Progeny.	Record Lbs. Milk.	B. Fat.
Daughters, 8 registered.		
1. Yeksa Dot 22952, A. R. 1156	7368.20	352.58
2. Pauline of Fern Ravine 23857, A. R. 1518	6454.70	323.42
Sons, 18 registered.		

Attwood Prince 7309, A. R.
Sire, Safe Anchor 4654; Dam, Royal Namouna 10300.
Born Apr. 3, 1901. Bred by F. B. Buckley, Schaghticoke, N. Y.
Owned by John Hobart Warren, Hoosick Falls, N. Y.
Sold July 24, 1901 to James Logan Fisher, Philadelphia, Pa.
" Oct. 18, 1906 to C. Morton Smith, Fern Rock, Philadelphia, Pa.

Progeny.	Record Lbs. Milk	B. Fat.
Daughters, 33 registered,		
1. Ulsu 20311, A. R. 814	8553.30	384.73
2. Beatrix B. 20310, A. R. 821	9021.10	427.96
3. Marantha 20306, A. R. 872	8775.40	404.68
4. Duenna B. 20304, A. R. 874	8563.10	374.81
5. Honor Bright F. 17524, A. R. 875	12674.00	694.64
6 Janette B. 20303, A. R. 1022	9457.20	493.43
Sons, 23 registered.		

Imp. Aught of Mobile 7750, A. R.
Sire, On Guernsey Nomadic (R. G. A. S. 292 F. S.); Dam, Imp. Mobile 12514.
Born Sept. 22, 1899. Bred by H. M. Ozanne, Island of Guernsey.
Imp. in dam by Howard B. Tuttle, Naugatuck, Conn.

Progeny.	Record Lbs. Milk.	B. Fat.
Daughters, 3 registered.		
1. Loretta Lenfestey 14988, A. R. 347	6687.60	387.69
2. Bessette 10589, A. R. 357	7777.40	398.19

Auricula's Squire 6554, A. R.
Sire, Spring Morning 4944; Dam, Auricula 2d 12209, A. R. 106.
Born Mar. 20, 1899. Bred by Jas. H. Beirne, Oakfield, Wis.
Sold Feb. 2, 1900 to M. D. Cunningham, Kansasville, Wis.
" Sept. 14, 1901 to W. Nicholls, Trempealeau, Wis.

Progeny.	Record Lbs. Milk.	B. Fat.
Daughters, 16 registered.		
1. Gertrude Kelly 13709, A. R. 209	5749.40	338.73
Re-entry	8665.50	505.39
2. Emma Beranek 15882, A. R. 469	5209.40	297.02
3. Elizabeth of Prospect 16082, A. R. 970	10046.00	490.84
4. Lipamy 14688, A. R. 1521	8770.60	443.73
Daughters not in A. R. but having A. R. progeny.		
Do Fess Fancy 13652.		
Do Zieg Anny 14686.		
Fesca's Aurima 14687.		
Sons, 7 registered.		

Aurora's Echo 6702, A. R.
Sire, Silver King 5270; Dam, Odynette 7977.
Born Aug. 5, 1899. Bred by R. J. Taylor, Owego, N. Y.
Sold May 20, 1900 to Wm. H. Gould, Aurora, N. Y.

Progeny.	Record Lbs. Milk.	B. Fat.
Daughters, 6 registered.		
1. Mabel of Ledyard 17772, A. R. 403	5556.10	293.70
2. Lassie of Ledyard 2d 24877, A. R. 905	5582.10	339.71
Sons, 9 registered		

Belle Vernon's Jeweller 9306, A. R.
Sire, Lily Ella's Jeweller 5417, A. R.; Dam, Fantasia S. 7921.
Born Nov. 17, 1903. Bred by Chas. Solveson, Nashotah, Wis.
Sold Mar. 18, 1904 to J. A. Beidler, Willoughby, Ohio.
" Mar. 12, 1909 to Graham Clarke, Montville, Ohio.

Progeny.	Record Lbs. Milk.	B. Fat.
Daughters, 12 registered.		
1. Cottina 21530, A. R. 964	6533.41	327.56
2. Stella's Favorite 22816, A. R. 1507	9740.40	454.08
3. Belle Vernon Belle 2d 24277, A. R.1680	9945.10	482.91
4. Kathleen's Lily Ella 23467, A. R. 1682	9515.80	464.14
Daughters not in A. R. but having A. R. progeny.		
Princess Corinna 21531.		
Sons, 10 registered.		

Ben Bishop 3506, A. R.
Sire, Benjamin 1931, A. R.; Dam, Madame Bishop 2724.
Born Sept. 8, 1893. Bred by A. F. Burk, Whitewater, Wis.
Sold Sept. 21, 1894 to Ben Clark, Johnstown, Wis.
" June 6, 1898 to Geo. C. Hill & Son, Rosendale, Wis.
" Sep. 30, 1898 to O. T. Remington & Son, Amy, Wis.
" May 1, 1900 to John Stavrum, Fall City, Wis.
" Mar. 26, 1902 to Isabel S. Wilhelm, Harrisburg, Pa.

Progeny.	Record Lbs. Milk.	B. Fat.
Daughters, 35 registered.		
1. Echlin 13336, A. R. 197	8115.70	426.85
2. Lula Bishop 13368, A. R. 210	10225.40	518.81
3. Lillian Bishop 15655, A. R 334	7907.80	402.10
4. Dolly Bishop of Paxtang 16390, A. R. 523	7214.66	344.41
5. Harpsichord of Paxtang 16387, A. R. 538	5680.59	307.07
6. White Clover of Paxtang 17637, A. R. 762	7656.59	412.09

Daughters not in A. R. but having A. R. progeny.
Bernice Bishop 12258.
Edith Bishop 15654.
Elsie Bishop 15652.
Fraulein Bishop 13369.
Helen Bishop 15693.
Laura Bishop 13367.
Lucy Bishop 15692.
Mary Bishop 13366.
Miss Kate 13337.
Primrose Bishop 11823.
Topsy Bishop 15653.
Sons, 10 registered.
Black Beauty 5715. 1 daughter in A. R.
Dally 17254, A. R. 509 ..... 7048.94 393.78

Benjamin 1931, A. R.
Sire, Jeweller 16th 1274; Dam, Imp. Tricksey 1760.
Born July 9, 1888. Bred by I. J. Clapp, Kenosha, Wis.
Sold Oct. 3, 1889 to Geo. C. Hill, Rosendale, Wis.

Progeny.	Record Lbs. Milk.	B. Fat.
Daughters, 24 registered.		
1. Primrose's Tricksey 7236, A. R. 2	9277.00	508.00
2. Lady Benjamin 9805, A. R. 8	6815.50	390.90
3. Primrosedale 8606, A. R. 113	7754.90	380.41
Re-entry	10914.90	576.75
Re-entry	10045.50	489.59
4. Madame Patti 7821, A. R. 332	8399.60	402.34

Daughters not in A. R. but having A. R. progeny.
Benjamin's Countess 9806.
Mernalette 5723.
Suke of Rosendale 6520.
Sons, 13 registered.
1. Coralman 3193, A. R.
2. Ben Bishop 3506, A. R.

Ben Sampson 5480, A. R.
Sire, Bonnie Ben 4529; Dam, Xarifa of Bear Creek 6607.
Born Dec. 30, 1897. Bred by L. B. & H. B. Williams, Bear Creek, Wis.
Sold Feb. 22, 1899 to F. S. Gorton, Chicago, Ill.

Progeny.	Record Lbs. Milk.	B. Fat.
Daughters, 9 registered.		
1. Tidy 2d 15820, A. R. 412	5296.50	315.64
2. Mistress Joe 14325, A. R. 535	9878.27	493.74
3. Mary Sampson 16769, A. R. 673	11037.60	611.68

Daughters not in A. R. but having A. R. progeny.
Doylie 14324.
Sons, 8 registered.

Besly Farm Jupiter 9091.
Sire, Glenwood's Duke of Haddon 5752; Dam, Rotha of Haddon 10832
Born Sep. 11, 1903. Bred by R. I. College of Agr. & Mec. Arts., Kingston, R. I.
Sold Dec. 24, 1903 to Charles H. Besly, Edison Park, Ill.

Progeny.	Record Lbs. Milk.	B. Fat.
Daughters, 8 registered.		
1. Besly Farm Josie 24035, A. R. 1457	6983.50	373.30
2. Besly Farm Freia 25261, A. R. 1555	9683.80	469.06
3. Besly Farm Juno 2d 24037, A. R. 1782	6151.30	362.67

Sons, 6 registered.

Best Bower 4715, A. R.
Sire, Sheet Anchor 2934, A. R.; Dam, Imp. Belvidera 7644.
Born Oct 4, 1896. Bred by H. McK. Twombly, Madison, N. J.
Owned by Est. H. McK. Twombly, Madison, N. J.

Progeny.	Record Lbs. Milk.	B. Fat.
Daughters, 7 registered.		
1. Native Honor 12234, A. R. 144	8317.00	395.29
2. Virelay 13300, A. R. 187	9343.60	451.92
3. Annieanlouise 12130, A. R. 857	8274.50	396.45
Re-entry	8741.30	414.99

Sons, 6 registered.
Strong Anchor 5849, A. R.

Bike of Valley Falls 4923, A. R.
Sire, Major Orange 3233; Dam, Rosie's Queen 5070.
Born Mar. 15, 1896. Bred by Byron Akin, Johnsonville, N. Y.
Sold June 21, 1897 to S. P. Boles & Son, Colliers, W. Va.

Progeny.	Record Lbs. Milk.	B. Fat.
Daughters, 12 registered.		
1. Viola of Guernsey Hill 13817, A. R. 306	6314.20	322.46
2. Cheer of Guernsey Hill 15406, A. R. 1306	8095.10	451.66

Sons, 5 registered.

Buckthorn 4781, A. R.
Sire, Lord of Kenosha 2660; Dam, Queen of Chenequa 6544.
Born Nov. 13, 1896. Bred by Chas. Solveson, Nashotah, Wis.
Sold Feb. 10, 1897 to H. D. Griswold, West Salem, Wis.
" Aug. 2, 1901 to Fred Rietbrock, Milwaukee, Wis.
" Feb. 15, 1907 to Helendale Farms, Milwaukee, Wis.

Progeny.	Record Lbs. Milk.	B. Fat.
Daughters, 15 registered.		
1. Yeksalulu Lady 15583, A. R. 406	10502.10	529.69
2. Buckthorn's Maid 15584, A. R. 407	10126.40	471.02
3. Penthesilia 17625, A. R. 550	9922.40	539.07
Re-entry	12723.70	658.39
4. Duessa's Pride 17267, A. R. 603	6446.00	388.84
5. Thornapple 18453, A. R. 697	5481.90	315.89
6. Gem of Lakeside 17268, A. R. 698	8602.40	430.47
7. My Lady Yeksa 18659, A. R. 710	6043.80	324.70
8. Industry 19308, A. R. 766	6787.80	379.27
9. Carrie of Helendale 23112, A. R. 1168	6457.10	352.32
10. Will'o the Wisp 24442, A. R. 1410	8522.60	410.97
11. Belle of Helendale 23113, A. R. 1522	10839.30	565.12

Daughters not in A. R. but having A. R. progeny.
Hulda of Snowdoun 14058.
Yenta 17626.
Sons, 10 registered.

Captain Knias 10289, A. R.
Sire, Lily Ella's Squire 6597, A. R.; Dam, Zela's Rose 15095.
Born Jan. 23, 1905. Bred by O. T. Remington, Elk Mound, Wis.
Sold July 1, 1905 to James P. Fruit, Livingston, Wis.
" Jan. 10, 1910 to McFarland Bros., Watertown, Wis.

Progeny.	Record Lbs. Milk.	B. Fat.
Daughters, 4 registered.		
1. Doris of Elmside Farm 2d 23914, A. R. 1449	7026.60	351.74
2. Capt. Knias's Frau 26003, A. R. 1747	8125.50	414.66

Sons, 4 registered.

Capt. Robbie 7146, A. R.
Sire, Standard 4652, A. R.;Dam, Robiline 7618.
Born Oct. 16, 1900. Bred by N. K. Fairbank, Lake Geneva, Wis.
Sold May 20, 1901 to Ben Clark, Johnstown, Wis.

Progeny.	Record Lbs. Milk.	B. Fat.
Daughters, 24 registered.		
1. Robin of Richmond 15730, A. R. 302	7826.10	410.44
2. Richmond Marigold 18353, A. R. 382	5998.25	295.82
3. Richmond Robilura 18466, A. R. 391	7600.20	380.33
4. Richmond Louanelle 19173, A. R. 444	6160.50	297.50
5. Coralou's Lily 19229, A. R. 445	5243.80	320.69
Re-entry	7839.60	450.05
6. Coralura 2d 19228, A. R. 446	6041.80	294.35
7. Richmond Cliolette 18821, A. R. 755	8371.90	362.91
8. Lura Roberta 25241, A. R. 1178	6666.60	359.71
9. Lura Maud 20372, A. R. 1545	9405.00	470.09
10. Robilillias 19227, A. R. 1595	6307.80	368.72

Daughters not in A. R. but having A. R. progeny.
Frau 4th 19230.
Sons, 22 registered.

Cassiboro 7937, A. R.
Sire, Peterboro 5178; Dam, Camisa 11437, A. R. 35.
Born Dec. 21, 1901. Bred by James Logan Fisher, Philadelphia, Pa.
Sold May 29, 1902 to Wm. H. Caldwell, Peterboro, N. H.

Progeny.	Record Lbs. Milk.	B. Fat.
Daughters, 11 registered.		
1. Cassie Louise 26019, A. R. 1013	7694.20	373.40
2. Cassie Wilson 19725, A. R. 1061	9540.90	489.33

Sons, 12 registered.

Casterilius 10980, A. R.
Sire, Derilius 6643, A. R.; Dam, Castello 9754.
Born June 25, 1903. Bred by F. W. Tratt, Whitewater, Wis.
Owned by Est. F. W. Tratt, Whitewater, Wis.

Progeny.	Record Lbs. Milk.	B. Fat.
Daughters, 41 registered.		
1. Bonnirene 26866, A. R. 1094	6873.10	351.27
2. Casterilius Royalette 27339, A. R. 1100	6130.70	300.16
3. Casterilius Luetta 27388, A. R. 1161	6911.10	339.82
4. Royal Caslette 27728, A. R. 1162	6712.80	327.92
5. Miss Luetilius 27727, A. R. 1163	6901.30	348.62
6. Belle T. 27726, A. R. 1164	5277.20	269.28
7. Trislette's Luetta 2d 28606, A. R. 1400	6522.80	301.93
8. Casterilius's Auricle 28603, A. R. 1675	7862.70	367.11
9. Mariculius 2d 28607, A. R. 1679	6365.70	290.64

Sons, 22 registered.

Challenger* (*1189 E. G. H. B.*) *A. R.
Sire, Massachusetts (R. G. A. S. 293 F. S.); Dam, Daisy des Vinaires (R. G. A. S. 1925 F. S.).
Born Sept. 20, 1898. Bred by H. M. Ozanne, Lilyvale, Castel, Guernsey.
Owned by E. A. Hambro, Hayes, Kent, England.

Progeny.	Record Lbs. Milk.	B. Fat.
Daughters.		
1. Imp. Love Knot 2d 14450, A. R. 191	7616.50	348.82
Re-entry	15386.55	644.30
2. Imp. Hayes Richesse 2d 15474, A. R. 422	6353.99	361.01
Re-entry	10630.70	642.43

Daughters not in A. R. but having A. R. progeny.
Imp. Maid of Kent 14451.

Champion of Homestead 5978, A. R.
Sire, Pomaris 4974; Dam, Jennie Champion 2350.
Born Aug. 27, 1898. Bred by Anthony Higgins, Wilmington, Del.
Owned by L. V. Axtell, Perry, Ohio.
Sold Apr. 25, 1899 to G. B. Tallman, Fayetteville, N. Y.
" May 29, 1901 to Charles Hornburg, Meridian, N. Y.
" Jan. 29, 1907 to E. R. Downs, Fulton, N. Y.

Progeny.	Record Lbs. Milk.	B. Fat.
Daughters, 14 registered.		
1. Cottie of Elm Place 2d 14168, A. R. 159	7710.50	352.63
2. Elite of Elm Place 14164, A. R. 168	7618.20	370.91
3. Brighteyes of Elm Place 14166, A. R. 184	6060.65	335.65

Sons, 7 registered.

Charmante's Rose King 11746, A. R.
Sire, Florham King 8401; Dam, Rose of York 17290, A. R. 492.
Born Jan. 11, 1906. Bred by H. McK. Twombly, Madison, N. J.
Sold Feb. 20, 1907 to Charles H. Jones, Wellesley Farms, Mass.
" July 13, 1910 to C. D. Marshall, Pottstown, Pa.

Progeny.	Record Lbs. Milk.	B. Fat.
Daughters, 21 registered.		
1. Gold Dust's Elite 29766, A. R. 1856	10055.80	551.47
2. Fillmora 26864, A. R. 1857	9346.70	521.12

Sons, 16 registered.

Chieftain* (*R. A. A. S. 62 F. S.*) *A. R.
Sire, On Alderney; Dam, On Alderney.
Born Nov. 1902. Bred and owned by C. Tourgis, Alderney.

Progeny.	Record Lbs. Milk.	B. Fat.
Daughters.		
1. Imp. Barbi 33072, A. R. 1665	6561.00	351.18
2. Imp. Chardine's Molly 33068, A. R. 1845	8037.40	395.63

Christie's Combination 14651, A. R.
Sire, Fantinelily's Glenwood Boy 9508; Dam, Conovia 14648, A. R. 246.
Born Mar. 21, 1906. Bred by Howard B. Tuttle, Naugatuck, Conn.
Owned by Howard B. Tuttle, Naugatuck, Conn.

Progeny.	Record Lbs. Milk.	B. Fat.
Daughters, 16 registered.		
1. Marenema 27205, A. R. 1571	5735.20	308.85
2. Lady Pamela 27206, A. R. 1633	7127.20	384.06
3. Marietje 29752, A. R. 1846	8953.60	439.20
4. Logero Lenfestey 29755, A. R. 1847	7325.20	385.13
5. Lilec Lenfestey 31182, A. R. 1858	5766.10	294.06
6. Estudilla 29753, A. R. 1859	8431.00	404.96
7. Princess Pourquoi 27207, A. R. 1860	6694.00	333.50

Sons, 3 registered.

Chubie-Buble 6403, A. R.
Sire, Patrician 5033, A. R.; Dam, Roxy of Charlton 11748.
Born May 12, 1899. Bred by R. Hallowell, West Charlton, N. Y.
Sold Jan. 19, 1900 to John L. Fort, Galway, N. Y.

Progeny.	Record Lbs. Milk.	B. Fat.
Daughters, 6 registered.		
1. The Belle of Hop City L. 16599, A. R. 364	6624.20	290.91
2. Maud S. of Hop City L. 19830, A. R. 693	9662.30	416.49

Cilmaenen's Jeweller 9939, A. R.
Sire, Lily Ella's Jeweller 5417 A. R.; Dam, Lady of Lind Wood 7334.
Born Oct. 8, 1904. Bred by Chas. Solveson, Nashotah, Wis.
Sold Jan. 6, 1905 to Rowlands Bros., Waukesha, Wis.
" Feb. 14, 1907 to J. C. Poulter, Cumberland, Wis.

Progeny.	Record Lbs. Milk.	B. Fat.
Daughters, 11 registered.		
1. Park's Isabella 24019, A. R. 1388	8061.10	389.37
2. Park's May 24020, A. R. 1390	9607.70	424.13
3. Olea's Girl 26227, A. R. 1719	9127.30	436.88
Sons, 9 registered.		

Cock of the South (R. G. A. S. 1359 P. S.) A. R.
Sire, May Boy of the Gacheres (R. G. A. S. 1311 P. S.); Dam, Rosalind I. of the Gacheres (R. G. A. S. 4835 P. S.).
Born May 20, 1902. Bred and owned by F. E. Renouf, Les Gacheres, St. Martins, Guernsey.

Progeny.	Record Lbs. Milk.	B. Fat.
Daughters.		
1. Imp. Hotton's Nelly III. 22562, A. R. 901	8675.60	510.49
2. Imp. Daisy II. of the Quevillette 25548, A. R. 1783	8430.20	465.65

Imp. Cock of the Walk, 8116, A. R.
Sire, On Guernsey Squire of the Fields (R. G. A. S. 1005 P. S.). Dam, Unknown.
Born July 1, 1899. Bred by H. Gaudion, Island of Guernsey.
Imp. Mar. 25 1902 by Edward T. Price, Broad Axe, Pa.
Sold Oct. 19, 1904 to C. H. Cook, Trenton, N. J.

Progeny.	Record Lbs. Milk.	B. Fat.
Daughters, 11 registered.		
1. Imp. Gipsy of the Quevillette I. 16927, A. R. 282	6268.46	308.93
2. Golden May of Spotswood 18016, A. R. 651	5317.10	288.72
3. Spotswood Daisy Pearl 17696, A. R. 790	11570.71	572.67
Re-entry	18602.80	957.38
4. Imp. Red Rose of the Isle 22535, A. R. 977	7683.70	410.49
Daughters not in A. R. but having A. R. progeny.		
Spotswood Fair Lady 17694.		
Sons, 8 registered.		

Columbia (R. G. A. S. 1185 P. S.) A. R.
Sire, Massachusetts (R. G. A. S. 293 F. S.); Dam, Daisy des Vinaires (R. G. A. S. 1925 F. S.).
Born Aug. 29, 1899. Bred and owned by H. M. Ozanne, Lilyvale, Castel, Guernsey.

Progeny.	Record Lbs. Milk.	B. Fat.
Daughters.		
1. Imp. Magnet of Lilyvale II. 15174, A. R.255	7491.90	370.75
2. Imp. Sweet Clover of Lyndon Heights 15579, A. R. 256	6894.10	362.51
3. Imp. Violet of Lilyvale II. 15172, A. R. 257	9087.80	417.42
Daughters not in A. R. but having A. R. progeny.		
Imp. Hayes Queen 15475.		
Sons.		
Imp. Golden Secret 12599, A. R.		

Comus 2428, A. R.
Sire, Squire Kent, 1504; Dam, Imp. Susanny 1st. 3096.
Born June 27, 1890. Bred by S. P. Taber Willets, Roslyn, N. Y.
Sold June 22, 1893 to James Forsyth, Owego, N. Y.
" Apr. 29, 1895 to F. A. Graeff, Westport, N. Y.
" Nov. 14, 1896 to James Forsyth, Owego, N. Y.
" Mar. 2, 1898 to John G. Peene, Yonkers, N. Y.
" June 15, 1898 to James Forsyth, Owego, N. Y.

Progeny.	Record Lbs Milk.	B. Fat.
Daughters, 60 registered.		
1. Sister Sue of Mossgiel 17480, A. R. 270	10622.26	582.37
2. Tinka of Riverside 14953, A. R. 371	5949.47	330.52
3. Mollie of Riverside 18483, A. R. 470	5830.70	341.27
Re-entry	8690.20	484.13
Daughters not in A. R. but having A. R. progeny.		
Riverside's Lottie 11617.		
Sons, 31 registered.		
Squire Wetherill 5217, A. R.		
Sir Wilfred 4080, 1 daughter in A. R.		
Cottie of Elm Place 14167, A. R. 16	7710.50	352.63
Squire Nicholas 3937, 1 daughter in A. R.		
Naomi Trink 12158, A. R. 476	10426.10	548.22

Corelette's Son 3987, A. R.
Sire, Viscount 2177, A. R.; Dam, Coralette 5722.
Born Nov. 17, 1894. Bred by Geo. C. Hill & Son, Rosendale, Wis.
Sold Mar. 1, 1895 to Rather & Beyer, Calumet Harbor, Wis.
" Mar. 19, 1902 to Geo. C. Hill & Son, Rosendale, Wis.
" May 1, 1905 to Charles L. Hill, Rosendale, Wis.
" Jul. 29, 1909 to George H. Budde & Son, Kellogg, Minn.
" Nov. 1909 to Iowa Agr'l College, Ames, Iowa.

Progeny.	Record Lbs. Milk.	B. Fat.
Daughters, 44 registered.		
1. Anna of Rosendale 18279, A. R. 604	5249.80	273.63
2. Twinkling Star 18337, A. R. 605	5339.10	292.13
3. Coco of Rosendale 18281, A. R. 709	5334.30	306.79
4. Twilight's Valentine 19310, A. R. 752	5202.40	318.88
5. Nina of Rosendale 20118, A. R. 829	6299.60	324.66
6. Dawn of Rosendale 20119, A. R. 830	6008.45	323.89
7. Coral Belle 22213, A. R. 937	6561.20	322.81
8. Gloaming 21127, A. R. 950	5167.40	273.82
9. Moonlight of Rosendale 22951, A. R. 1144	4942.10	263.03
Daughters not in A. R. but having A. R. progeny.		
Doris of Elmside Farm 18051.		
Starlight of Rosendale 16260.		
Una of Rosendale 18338.		
Sons, 50 registered.		
1. Prince Edward of Lindenhurst 10476, A. R.		
2. Elwyn 9118. 1 daughter in A. R.		
Lucillita 21456, A. R. 920	6212.40	308.26

Coralman 3193, A. R.
Sire, Beniamin 1931, A. R.; Dam, Coral of Paulsade 3497.
Born Mar. 8, 1892. Bred by Geo. C. Hill, Rosendale, Wis.
Sold Jan. 31, 1893 to H. D. Griswold, West Salem, Wis.

Progeny.	Record Lbs. Milk.	B. Fat.
Daughters, 4 registered.		
1. Queen Deette 9794, A. R. 11	14501.60	669.82
2. Queen of Salem 8857, A. R. 172	8696.00	393.67
Sons, 3 registered.		
Guilford's Prince 3965, A. R.		

SPOOL 4 GREAT DAM & SIRE.....

Imp. Cora's Governor of Chilmark 8971, A. R.
Sire, Governor of the Chene (R. G. A. S. 1297 P. S.) A. R.; Dam, Imp. Cora's Queen's Prize IV. 16004, A. R. 143.
Born May 5, 1903. Bred by Thos. Le Prevost, Island of Guernsey.
Imp. in dam, by V. Everit Macy, Ossining, N. Y.
Sold Apr. 21, 1909 to Albert C. Loring, Minneapolis, Minn.

Progeny.	Record Lbs. Milk.	B. Fat.
Daughters, 56 registered.		
1. Lenore of Chilmark 20614, A. R. 826	8162.70	452.24
2. Chene Lenore 21984, A. R. 989	7857.70	404.84
3. Antoinette of the Chene 23124, A. R. 1127	8186.80	388.74
4. Lady Governor 23130, A. R. 1128	6375.30	286.20
5. Chilmark Lassie 23129, A. R. 1151	7661.80	363.29
6. Chenette 23125, A. R. 1152	9005.90	417.72
7. Countess of Chilmark 24807, A. R. 1325	6049.20	308.08
8. Queen of Chilmark 24809, A. R. 1326	6220.90	323.56
9. Honoria of Chilmark 21985, A. R. 1384	6980.40	340.66
10. Cora's Beatrice 24808, A. R. 1405	7476.60	368.27
11. Caroline of Chilmark 24812, A. R. 1462	7087.30	308.55
12. Governor's Nosegay 26239, A. R. 1542	8299.30	354.18
13. Governess of the Isle 24815, A. R. 1543	7328.50	337.12
14. Antoinette of Chilmark 24816, A. R. 1544	10059.10	456.20
15. Governess Carteret 23128, A. R. 1604	8623.60	400.94
16 Lady Chene 23126, A. R. 1663	7879.00	383.01
17. Cora's Bella 26334, A. R. 1735	9253.80	476.51
Sons, 42 registered.		

Corinne Vauxbelets 3515, A. R.
Sire, Imp. Squire of les Vauxbelets 4th, 771; Dam, Lady Camlet of Lehigh 3400.
Born Apr. 28, 1893. Bred by F. W. Tratt, Whitewater, Wis.
Sold Sept. 20, 1894 to L. Hinman, Neenah, Wis.

Progeny.	Record Lbs. Milk.	B. Fat.
Daughters, 9 registered.		
1. Jessy Martin 2d 22229, A. R. 660	7449.80	414.91
2. Minette Martin 23475, A. R. 764	6349.60	317.17
Daughters not in A. R. but having A. R. progeny.		
Susie Martin 15958.		
Sons, 9 registered.		

Coronation King (R. G. A. S. 1317 P. S.) A. R.
Sire, Harley of Chitral (R. G. A. S. 1182 P. S.), A. R.; Dam, Butter Queen (R. G. A. S. 1983, F. S.)
Born Apr. 17, 1901. Bred and owned by R. Alexandra, Bourg, Forest, Guernsey.

Progeny.	Record Lbs. Milk.	B. Fat.
Daughters.		
1. Imp. The Maid of the Vrangue 22704, A. R. 913	7132.70	414.83
2. Imp. Hayes Imperiale 2d 23489, A. R. 1122	6424.60	319.53

Count Bishop 4366, A. R.
Sire, Viscount 2177, A. R.; Dam, Madame Tricksey, 6519.
Born Jan. 30, 1896. Bred by Geo. C. Hill & Son, Rosendale, Wis.
Owned by Chas. L. Hill, Rosendale, Wis.
Sold Feb. 8, 1896 to Albon Parks, Pickett, Wis.
" Jan. 13, 1899, to W. K. Scribner, Oshkosh, Wis.
" Sept. 18, 1899 to Geo. C. Hill & Son, Rosendale, Wis.
" Oct. 31, 1901 to Univ. of Minn., St. Anthony Park, Minn.

Progeny.	Record Lbs. Milk.	B. Fat.
Daughters, 7 registered.		
1. Countess of Rosendale 13493, A. R. 161	4876.90	273.96
2. Countess Una 15819, A. R. 570	7489.00	413.30
Re-entry	8364.40	426.45
3. Countess Victoria 14333, A. R. 789	7509.70	360.02
4. New Year's Primrose 13449, A. R. 1376	8426.60	453.28
Sons, 2 registered.		

Count Fritts 4748, A. R.
Sire, Count Lonan 3516, A. R.; Dam, Tricksey 3d, 3191.
Born July 28, 1896. Bred by F. W. Tratt, Whitewater, Wis.
Sold Nov. 19, 1897 to Est W. S. Ladd, Portland, Oregon.

Progeny.	Record Lbs. Milk.	B. Fat.
Daughters, 16 registered.		
1. Miss Irene 16198, A. R. 327	6598.00	321.40
2. Lady Clementine 16195, A. R. 525	10162.10	503.34
3. Dora's Bess 16196, A. R. 848	9965.90	437.30
Daughters not in A. R. but having A. R. progeny.		
Tilletta 13953.		
Sons, 5 registered.		

Count Lonan 3516, A. R.
Sire, Imp. Squire of Les Vauxbelets 4th 771; Dam, Emma's Luella 4449.
Born Dec. 19, 1892. Bred by F. W. Tratt, Whitewater, Wis.
Sold Oct. 21, 1896 to N. K. Fairbank, Lake Geneva, Wis.

Progeny.	Record Lbs. Milk.	B. Fat.
Daughters, 26 registered.		
1. Twilight Lonan 12484, A. R. 49	6954.00	340.09
Re-entry	8610.80	442.15
2. Freia 11019, A. R. 650	10304.27	468.25
Sons, 19 registered.		
Aeneas 5853, A. R.		
Wolfram 5640, A. R.		
Count Fritts 4748, A. R.		
Teresita's Lonan 6286, 1 daughter in A. R.		
Miss Lily of Fern Ravine 20315, A. R. 1520	8275.90	465.16

Count of Fenimore 6603, A. R.
Sire, Imp. Golden Knight 3405; Dam, Victress 5626.
Born Mar. 18, 1900. Bred by Edward S. Clark, Cooperstown, N. Y.
Sold May 15, 1901 to James M. Codman, Brookline, Mass.
" Dec. 11, 1901 to Wm. B. Rice, Peterboro, N. H.
" Apr. 9, 1904 to Mark N. Shultis, South Newbury, N. H.

PROGENY.

Daughters, 20 registered.	Record Lbs. Milk.	B. Fat.
1. Countess Janice 17119, A. R. 844	8827.30	483.45
2. Countess Eunice 17125, A. R. 845	8128.70	437.52
3. Countess Louise 17124, A. R. 1208	10234.90	515.20

Sons, 15 registered.

"Country Gentleman" of Maryland 4881, A. R.
Sire, Comly of Paulsdale 3839; Dam, Hope of Norwood 6584.
Born Oct. 24, 1895. Bred by P. H. McCormick, Bel Air, Md.
Sold Nov. 25, 1895 to J. Lawrence McCormick, Bel Air, Md.

PROGENY.

Daughters, 27 registered.	Record Lbs. Milk.	B. Fat.
1. Adella G. 13313, A. R. 689	8731.70	435.04
2. Mazeppa of Poplar Grove 13499, A. R. 1265	9857.30	459.04

Daughters not in A. R. but having A. R. progeny.
Clare of Poplar Grove 12122.
Lady Makefield of Norwood 15287.
Lola of Poplar Grove 12557.
Nancy of Norwood 18568.
Silverita's Omega 15266.
Sons, 6 registered.

Curraghmore 4309, A. R.
Sire, Choice 3d 2284; Dam, Valencia 664.
Born July 28, 1895. Bred by Jas. Logan Fisher, Philadelphia, Pa.
Sold Apr. 17, 1899 to James Moore, Philadelphia, Pa.

PROGENY.

Daughters, 16 registered.	Record Lbs. Milk.	B. Fat.
1. Cecchina 11694, A. R. 33	7576.71	398.58
2. Camisa 11437, A. R. 35	7625.76	298.91
3. Princess Madge of Homestead 12442, A. R. 836	9444.90	475.40

Daughters not in A. R. but having A. R. progeny.
Scarva 12540.
Sons, 14 registered.

Dairymaid's Glenwood of Pinehurst 10548, A. R.
Sire, Glenwood Boy of Haddon 4605, A. R.; Dam, Dairymaid of Elm Place 14197. A. R. 19.
Born Mar. 25, 1904. Bred by Mrs. E. W. Strawbridge, Moorestown, N. J.
Sold July 30, 1907 to George W. Ott, Doylestown, Pa.
" Aug. 10, 1907 to George J. Miller, Three Tuns, Pa.
" Apr. 1, 1908 to George W. Ott, Doylestown, Pa.
" Oct. 22, 1909 to W. W. Marsh, Waterloo, Iowa.
" Nov. 4, 1910 to Mrs. E. W. Strawbridge, Moorestown, N. J.

PROGENY.

Daughters, 37 registered.	Record. Lbs. Milk.	B. Fat.
1. Marguerite of Pinehurst 24658, A. R. 1296	10431.80	493.26
2. Haddon's Jewel 2d 28928, A. R. 1359	8242.60	345.92
3. Lilian Glenwood 27438, A. R. 1534	10517.60	563.49

Sons, 39 registered.

Dan Patch 6851, A. R.
Sire, Divan 5846, A. R.; Dam, Maid of Orange 4155.
Born Sept. 22, 1900. Bred by Ezra Michener, Michener, Pa.
Sold July 10, 1901 to James Logan Fisher, Philadelphia, Pa.
" Nov. 4, 1903, to Charles Edward Ingersoll, Penllyn, Pa.

PROGENY.

Daughters, 19 registered.	Record Lbs. Milk.	B. Fat.
1. Uneeda B. 17523, A. R. 637	7739.50	420.10
2. Carola B. 17512, A. R. 638	8497.10	418.10
Re-entry	10255.40	522.85
3. Mimi 17525, A. R. 640	6862.10	353.29
4. Mimosa B. 17522, A. R. 646	7488.40	383.03
5. Salma 17514, A. R. 663	7174.40	393.55
6. Suwanee B. 17544, A. R. 822	10231.30	511.05
7. Talladeen 17510, A. R. 929	11906.80	633.51
8. Gentle Sue 20300, A. R. 1237	8691.40	418.18

Daughters not in A. R. but having A. R. progeny.
Katrinka B. 17517.
Sons, 17 registered.
Beacon Light B. 9417, 1 daughter in A. R.
Marion of the Glen 21201, A. R. 1724 ..... 15585.60 656.51

Darwin 4th 2574, A. R.
Sire, Darwin 1431; Dam, May Queen 1203.
Born Oct. 28, 1890. Bred by Sam'l C. Kent, West Grove, Pa.
Sold to Wm. B. Harvey, West Grove, Pa., (Date of sale not known).
" June 30, 1891 to S. B. Harlow, Jr., Throopsville, N. Y.

PROGENY.

Daughters, 6 registered.	Record Lbs. Milk.	B. Fat.
1. Cynthia Munroe 10990, A. R. 81	10425.40	477.64
2. Dorothy June 13913, A. R. 271	8649.24	411.33

Daughters not in A. R. but having A. R. progeny.
Cottie's Munroe 11166.
Sons, 3 registered.
Kathleen's Traveler 4119, A. R.

Deanie's Jewel* (*R. G. A. S. 1790 P. S.*) *A. R.
Sire, Royal Governor of l'Etiennerie (R. G. A. S. 1484 P. S), A. R.; Dam, Deanie (R. G. A. S. 1869 F S.).
Born Aug. 10, 1905. Bred and owned by T. R. Gallienne, Ponchez, Castel, Guernsey.

PROGENY.

Daughters.	Record Lbs. Milk.	B. Fat.
1. Imp Blossom III. of the Ponchez 25795, A. R. 1281	7377.64	395.33
2. Imp. Royal Lady of the Isle 27500, A. R. 1379	5853.50	289.44

Deputy II of the Quartiers* (*R. G. A. S. 1818 P. S.*) *A. R.
Sire, Fountainhead (R. G. A. S 1309 P. S.); Dam, Violet III. of the Quartiers (R. G. A. S. 4849 P. S.).
Born June 18, 1904. Bred and owned by Rev. Hon. A. B. Hamilton, Les Quartiers, St. Sampson's, Guernsey.

PROGENY.

Daughters.	Record Lbs. Milk.	B. Fat.
1. Imp. St. Saviours III. of the Quartiers 25555, A. R.1212	8488.90	418.67
2. Imp. Dora of the Vrangue V. 26662, A. R. 1669	9442.00	452.22

Derilius 6643, A. R.
Sire, Filius 4397, A. R.; Dam, Cinderella 3251.
Born Dec. 11, 1899. Bred by F. W. Tratt, Whitewater, Wis.
Sold Feb. 28, 1906 to Brandt & Marsden, Fennimore, Wis.
" Mar. 15, 1907 to Fred W. Brandt, Fennimore, Wis.

PROGENY.

Daughters, 33 registered.	Record Lbs. Milk.	B. Fat.
1. Janetius 18087, A. R. 860	8756.00	428.33
2. Derinna 17777, A. R. 864	9109.00	442.70
3. Derilius's Hazel 23919, A. R. 1098	10283.50	480.67
4. Tricksey of Waukesha 19016, A. R. 1438	10263.70	479.17
5. Mariculius 24558, A. R. 1678	9458.80	388.42

Daughters not in A. R. but having A. R. progeny.
Janet's Lily 25407.
Sons, 30 registered.
Casterilius 10980, A. R.
Trislette's Derilius 9580, A. R.

De Wet II.* (*R. G. A. S. 1518 P. S.*) *A. R.
Sire, Harley of Chitral (R. G. A. S. 1182 P. S.) A. R.; Dam, May Rose VII (R. G. A. S. 3996 P. S.)
Born July, 1902. Bred by P. Martel, La Masse, Castel, Guernsey.
Owned by J. Martel, Haut Pave, Castel, Guernsey.

PROGENY.

Daughters.	Record Lbs. Milk.	B. Fat.
1. Imp. La Grande VII. du Bas Sejour 22707, A. R. 923	6222.53	360.56
2. Imp. Dolly II. of les Effards 20880, A. R. 1615	9580.80	374.22

Dewey of Riverside 5710, A. R.
Sire, Rocmont of Level Green 3759, A. R.; Dam, Gipsy 3d of Level Green 4201.
Born Oct. 2, 1898. Bred by Jas. Forsyth, Owego, N. Y.
Sold Oct. 19, 1898 to L. V. Axtell, Perry, Ohio.
" Jul. 1, 1902 to Gillett & Watkins, Lima, N. Y.

PROGENY.

Daughters, 14 registered.	Record Lbs. Milk.	B. Fat.
1. Carrie A. of Homestead 16839, A. R. 485	8563.70	467.26
2. Friezette of Homestead 16727, A. R. 578	7702.70	399 70

Sons, 15 registered.
Fernwood of Homestead 7448, A. R.

Dido's Standard 7683, A. R.
Sire, Standard 4652, A. R.; Dam, Dido of Geneva 8063.
Born Sept 30, 1901. Bred by N. K. Fairbank, Lake Geneva, Wis.
Sold Feb. 7, 1903 to Swartz & Coe, Eagle Wis.

PROGENY.

Daughters, 9 registered.	Record Lbs. Milk.	B. Fat.
1. Mayflower of Eagle 18119, A. R. 861	8518.00	406.22
2. Oakwood's Maid Eagle 18120, A. R. 1389	9459.20	448.00
3. Eagle Flossie 18122, A. R. 1488	9403.40	464.18
4. Eagle Bell 18116, A. R. 1839	9361.70	402.68

Sons, 3 registered.

Divan 5846, A. R.
Sire, Paxinosa 4454; Dam, Kitty Clover 8803.
Born Oct. 15, 1897. Bred by Lee S. Clymer, Riegelsville, Pa.
Sold Feb. 20, 1899 to Ezra Michener, Michener, Pa.

PROGENY.

Daughters, 12 registered.	Record Lbs. Milk.	B. Fat.
1. Dolly Bloom 12770, A. R. 40	8841.58	453.86
Re-entry	12674.83	623.94
Re-entry	17297.51	836.21
2. Dolly Dillon 14226, A. R. 987	8926.20	416.72
Re-entry	11867.30	532.21
3. Belle Wilson 12571, A. R. 1062	8434.40	423.55

Daughters not in A. R. but having A. R. progeny.
King's Myra 2d 13747.
Sons, 12 registered.
Dan Patch 6851 A. R.
Islesboro 7733. A. R.

Du Chatel 8060, A. R.
Sire, John of Bernards 5742; Dam, Ovary 13082.
Born Feb. 15, 1902. Bred by E. H. Schley, Bernardsville, N. J.
Sold Mar. 1, 1902 to Wm. F. Peebles, Stamford, Conn.
" Oct. 15, 1902 to Mrs. Grace Cammann, Greenwich, Conn.
" Nov. 17, 1904 to Miss F. J. Learned & Miss G. Watson, Pittsfield, Mass.

PROGENY.

Daughters, 9 registered.	Record Lbs. Milk	B. Fat.
1. Lady Putnam's Daughter 19038, A. R. 831	6580.20	345.34
2. Tara of Northbrook 19035, A. R. 840	8275.90	391.50
3. Carossa 19037, A. R. 868	6886.50	370.16

Sons, 1 registered.

Duke of Broadview 3111, A. R.
Sire, Squire of Stony Brook 1824; Dam, Virginia of Stony Brook 3064.
Born Dec. 21, 1890. Bred by O. G. Walbridge, South Egremont, Mass.
Sold Aug. 26, 1892 to J. H. Rowley, Egremont, Mass.

PROGENY.

Daughters, 7 registered.	Record Lbs. Milk.	B. Fat.
1. Minnesota 10453, A. R. 173	6682.65	410.72
2. Alice of Broadview 6962, A. R. 394	8691.63	437.26
3. Mississippi 10452, A. R. 430	8169.60	363.14

Sons, 1 registered.

Duke of Daisydale 5172, A. R.
Sire, Squire Bloom 4844; Dam, Corolla of Daisydale 10110.
Born Nov. 3, 1897. Bred by Wm. H. Taylor, Saugatuck, Conn.
Sold Dec. 9, 1897 to E. W. & H. W. Tillotson, Farmington, Conn.

PROGENY.

Daughters, 9 registered.	Record Lbs. Milk.	B. Fat.
1. Hotine 12956, A. R. 142	6932.79	415.53
2. Farmington's Priscilla 14110, A. R. 416	6331.80	326.31

Sons, 4 registered.

Duke of Hardwick 6436, A. R.
Sire, Pink's La Pierre 3923; Dam, Miss Bluebird 8171.
Born Aug. 9, 1898. Bred by Geo. Mixter, Hardwick, Mass.
Sold Feb. 9, 1900 to H. F. Dimock, South Coventry, Conn.

PROGENY.

Daughters, 26 registered.	Record Lbs. Milk.	B. Fat.
1. Coventry Agnes 14143, A. R. 328	6797.77	329.42
2. Lavesa R. 15064, A. R. 669	9318.80	450.89

Sons, 12 registered.

Endymion 8916, A. R.
Sire, Guydette 3966, A. R.; Dam, Lindenora 12754, A. R. 711.
Born Apr. 18, 1903. Bred by Fred Rietbrock, Milwaukee, Wis.
Sold Aug. 11, 1903 to H. D. Griswold, West Salem, Wis.
" Oct. 7, 1907 to Helendale Farms, Milwaukee, Wis.

PROGENY.

Daughters, 24 registered.	Record Lbs. Milk.	B. Fat.
1 Yeksa Sunburst 22576, A. R. 1024	7244.05	334.20
2. Katharine Parker 20002, A. R. 1025	9477.96	483.82
3. Marie B. 21505, A. R. 1039	6929.60	345.56
Re-entry	7219.50	360.36
4. Endymion's Primrose 23795, A. R. 1229	7134.60	394.42
5. Sundew of Snowdoun 25229, A. R. 1317	4851.20	269.62
6. Sheila of Snowdoun 25228, A. R. 1318	6022.30	317.82
7. Kathrene Yeksa 26271, A. R. 1622	5733.70	269.66

Sons, 14 registered.

Erwin of Canonsburg 4543.
Sire, Erwin 2682; Dam, Mirza 8364.
Born Jan. 30, 1896. Bred by Henry Marshall, Norway, Pa.
Sold July 13, 1896 by W. G. Thompson & Son, Canonsburg, Pa.

PROGENY.

Daughters, 11 registered.	Record Lbs. Milk.	B. Fat.
1. Maggie Wylie 13142, A. R 52	7755.52	413.42
Re-entry	8625.01	472.05
2. Maggie Pearce 11905, A. R. 78	6550.84	325.71
3. Flora Young 13684, A. R. 164	5405.65	300.63
4. Emma Donaldson 12341, A. R. 200	8159.40	460.09
5. Emma Campbell 17424, A. R. 823	8495.40	425.43

Daughters not in A. R. but having A. R. progeny.
Annie Albree 17425.
Emma Schaafsma 11034.

Espanore 2d 5902, A. R.
Sire, Espanore 4764; Dam, Custer's Belle 9514.
Born Sept. 8, 1898. Bred by W. D. Hoard, Fort Atkinson, Wis.
Owned by W. D. Hoard, Fort Atkinson, Wis.

PROGENY.

Daughters, 9 registered.	Record Lbs. Milk.	B. Fat.
1. Contessa's Favorite 16724, A. R. 721	6805.30	354.35
2 Corellia 13931, A. R. 724	8563.00	448.01
3. Bernhardt 16080, A. R. 726	7259.40	408.78
4. Marsena of Prospect 15506, A. R. 736	8250.90	400.00
5. Dottie Fern 15507, A. R. 804	8512.10	389.02
6. Mabel of Prospect 16081, A. R. 906	8933.40	444.70
7. Falco 13992, A. R. 1010	10925.70	508.47

Daughters not in A. R. but having A. R. progeny.
Harriet of Prospect 15505.
Sons, 6 registered.
Roy of Prospect 7463, A. R.

Esquire of Linden 6673, A. R.
Sire, Lily Ella's Jeweller 5417, A. R.; Dam, Lady of Lind Wood 7334.
Born Mar. 9, 1900. Bred by Charles Solveson, Nashotah, Wis.
Sold June 25, 1900 to J. M. McCamant, New London, Pa.
" Feb. 26, 1902 to N. J. Rohrer, Strasburg, Pa.
" June 2, 1902 to Edward W. Twaddell, Westtown, Pa.
" Mar. 25, 1905 to Benjamin Riegel, Easton, Pa.

PROGENY.

Daughters, 12 registered.	Record Lbs. Milk.	B. Fat.
1. Katherine Linden 14426, A. R. 459	7220.30	389.29
2. Chelly Glenwood Linden 16966, A. R. 467	7172.80	330.52
3. Linden's Young Polly Vrangue 18630, A. R. 551	6488.20	371.10
Re-entry	8267.80	422.43
4. Linden's Glenwood Melvina 18736, A. R. 558	7030.20	342.86
5. Chelly Glenwood of Harbor Hill 22832, A. R. 1381	6757.10	360.21

Sons, 8 registered.
Linden's Linden 15230. 1 daughter in A. R.
Linden Modenese 28212, A. R. 1570 ... 6861.40 367.48

Imp. Evory 3977, A. R.
Sire, On Guernsey Sir Jasper 2d (R. G. A. S. 821 P. S.); Dam, Imp. Rose of the Ville Amphrey 3d 7676.
Born Jan. 29, 1895. Bred by Gen. D. Carey, Island of Guernsey.
Imp. in dam by Levi P. Morton, Rhinecliff, N. Y.
Sold Apr. 15, 1896 to J. M. Duncan, Silver Springs, N. Y.
" Mar. 10, 1898 to R. C. Conde, Galway, N. Y.
" May 18, 1899 to F. B. Buckley, Valley Falls, N. Y.
" Apr. 1, 1902 to Wilbur Fryer, Greenwich, N. Y.

PROGENY.

Daughters, 13 registered.	Record Lbs. Milk.	B. Fat.
1. Patience W. 14633, A. R. 118	7406.71	404.37
2. Arthetta 18460, A. R. 387	6050.40	340.39
3. Brenda Troil 23791, A. R. 849	7534.00	378.83

Daughters not in A. R. but having A. R. progeny.
Belle of Birchton 11613.
Sons, 10 registered.
Glendon 4774, 1 daughter in A. R.
Glendetta 17334, A. R. 464 ... 5729.80 297.77

Fandaph of Willswood 7199, A. R.
Sire, Fanco 7198; Dam, Daphne of Willswood 13605.
Born Apr. 28, 1900. Bred by Wills A. Seward, Budds Lake, N. J.
Sold Jan. 6, 1902 to C. R. Myer, New Brunswick, N. J.

PROGENY.

Daughters, 2 registered.	Record Lbs. Milk.	B. Fat.
1. Nancy of Lyndon Heights 15327, A. R. 258	8104.65	409.75
2. Lottie of Lyndon Heights 15580, A. R. 264	6738.30	310.42

Sons, 7 registered.
Reliance of Lyndon Heights 9063, 1 daughter in A. R.
Golden Eliane 20425, A. R. 908 ... 8122.91 432.60

Imp. Fanny's Sequel 19563, A. R.
Sire, Imp. Masher's Sequel 11462, A. R.; Dam, On Guernsey Masher's Fanny (R. G. A. S. 5070 P. S.)
Born Sept. 17, 1905. Bred by Alfred Le Patourel, Island of Guernsey.
Imp. July 13, 1911 by F. B. Buckley, Schaghticoke, N. Y.

PROGENY.

Daughters, 32 registered	Record Lbs. Milk.	B. Fat.
1. Imp. Sequel's Jessie 25601, A. R. 1335	8118.20	371.52
2. Imp. Sequel's Lil 25600, A. R. 1338	6828.10	331.88
3. Imp. Princess Helena VIII. 28354, A. R. 1583	8207.40	350.12
4. Imp. Fanny's Sequel's Daisy 27566, A. R. 1711	7595.60	348.26
5. Imp. Flossie II. of the Baissieres 30291, A. R. 1811	5494.90	272.23

Sons, 3 registered.

Imp. Fayette 4533, A. R.
Sire, Imp. Squire of Lilyvale 4181; Dam, Imp. Flint 8392.
Born Feb. 18, 1896. Bred by H. M. Ozanne, Island of Guernsey.
Imp. in dam by Levi P Morton, Rhinecliff, N. Y.
Sold June 24, 1896 to W. S. Stevenson, Butler, Pa.
" May 9, 1899 to J. M. Rowan, Maharg, Pa.

PROGENY.

Daughters, 7 registered.	Record Lbs. Milk.	B. Fat.
1. Jollity of Bonnie Brook 12739, A. R. 308	6965.40	370.34
2. Edna of Bonnie Brook 12738, A. R. 527	9239.50	464.87

Sons, 5 registered.

Fenimore Prince 4559, A. R.
Sire, Imp. Golden Knight 3405; Dam, Imp. Atrina 2d 6848.
Born Aug. 25, 1895. Bred by Edward S. Clark, Cooperstown, N. Y.
Sold Sept. 4, 1896 to Geo. L. Cone, Perry, N. Y.
" Aug. 17, 1899 to The Belle Vernon Farms Dairy Co., Willoughby, Ohio.
" July 20, 1900 to L. V. Axtell, Perry, Ohio.
" May 6, 1901 to The San Joaquin Ice Co., Fresno, Cal.

PROGENY.

Daughters, 37 registered.	Record Lbs. Milk.	B. Fat.
1. Lady Washington of Elm Place 13262, A. R. 79	7172.75	314.43
2. Faucette's Pretty Maiden 13837, A. R. 167	8049.60	400.18
3. Belle Vernon Belle 13259, A. R. 796	7728.35	417.17
4. Lena Munroe 16051, A. R. 963	10130.53	543.14

Daughters not in A. R. but having A. R. progeny.
Susan of Elm Place 12502.
Ula Doyle 12476.
Sons, 20 registered.

Fernwood Lily's Son 3931, A. R.
Sire, Bonny Boy 1097; Dam, Imp. Fernwood Lily 1468.
Born Sept. 16, 1894. Bred by W. M. Paul, Moorestown, N. J.
Sold Nov. 14, 1894 to John C. Higgins, Delaware City, Del.

PROGENY.

Daughters, 16 registered.	Record Lbs. Milk.	B. Fat.
1. Friesolette 21166, A. R. 1566	10527.40	473.69
2. Emerita 2d 21164, A. R. 1577	10976.30	599.99
3. Mara 21161, A. R. 1580	9125.90	438.15
4. Lily Emerande 21160, A. R. 1701	11976.30	572.39
5. Golden Paula 21162, A. R. 1715	9835.70	531.42

Daughters not in A. R. but having A. R. progeny.
Friezette 13127.
Sons, 9 registered.
Pomara Boy 6226, 1 daughter in A. R.
Praxedes of Haddon 15562, A. R. 397 ... 7851.20 339.42
Pomara's Fernwood 6317, 1 daughter in A. R.
Meranna 21169, A. R. 1512 ... 14788.40 675.53
Pomara's Fernwood Boy 9621. 1 daughter in A. R.
Princess Baltimore 21185, A. R. 1578 ... 10379.70 510.30

Fernwood of Homestead 7448, A. R.
Sire, Dewey of Riverside 5710, A. R.; Dam, Gallezette 2d 13131.
Born June 17, 1901. Bred by L. V. Axtell, Perry, Ohio.
Sold Aug. 1, 1901 to H. A. C. Taylor, Newport, R. I.

PROGENY.

Daughters, 29 registered	Record Lbs. Milk.	B. Fat.
1. Poppy of the Glen 18388, A. R. 545	8037.39	362.25
2. Minx of the Glen 18389, A. R. 546	8615.21	411.14
3. Lavender of the Glen 18391, A. R. 886	10203.90	559.41
5. Hazel of the Glen 18386, A. R. 1120	9740.75	414.84
6. Water Witch of the Glen 23261, A. R. 1133	11275.50	539.91
7. Fernleaf of the Glen 21661, A. R. 1515	14152.50	597.80

Daughters not in A. R. but having A. R. progeny.
Buss of the Glen 19743.
Josephine of the Glen 19610.
Sons, 9 registered

Filius 4397, A. R.
Sire, Springer 2685, A. R.; Dam, Maternalette 2d 6854.
Born Nov. 29, 1895. Bred by N. K. Fairbank, Lake Geneva, Wis.
Sold Oct. 26, 1896 to F. W. Tratt, Whitewater, Wis.

PROGENY.

Daughters, 16 registered.	Record Lbs. Milk.	B. Fat.
1. Contessa of Atkinson 12947, A. R. 723	9492.70	449.66
2. Cinilla 12894, A. R. 808	9705.20	439.94
3. Zeta's Gem 16883, A. R. 1102	9893.70	506.60

Daughters not in A. R. but having A. R. progeny.
Filevia 11796.
Filus Janette 16886.
Filius Luetta 16885
My Lady Baltimore 2d 21165.
Sons, 14 registered.
Derilius 6643, A. R.
John Bull of Prospect 7462, 1 daughter in A. R.
Lady Lavene 2d 16083, A. R. 737 ... 8576.00 427.61

Fillmore's Sultan 9117, A. R.
Sire, Sheet Anchor 2d 4149, A. R.; Dam, Sultana of Paxtang 8732, A. R. 28
Born Dec. 12, 1902. Bred by S. M. Shoemaker, Eccleston, Md.
Sold Dec. 16, 1903 to Charles H. Jones, Wellesley Farms, Mass.
" June 30, 1908 to John Hopewell, South Natick, Mass.

PROGENY.

Daughters, 18 registered.	Record Lbs. Milk.	B. Fat.
1. Fillmore's Imogene 21510, A. R. 1118	10013.40	461.43
2. Fillmore's Miss Priscilla 25397, A. R. 1139	6328.90	351.26
3. Sultan's Bonny 25396, A. R. 1147	11038.80	478.98
4. Fillmore's Miss Chauntress 25398, A. R. 1258	7130.93	398.33
5. Plough Girl 25399, A. R. 1323	6323.40	330.04

Sons, 14 registered.

Imp. Financier 8571, A. R.
Sire, On Guernsey Victor des Rocquettes (R. G. A. S. 1057 P. S.); Dam, Imp. May Rose of Dentonia 13853.
Born July 7, 1899. Bred by Peter Martel, Island of Guernsey.
Imp. Dec. 1902 by V. Everit Macy, Ossining, N. Y.
Sold Feb. 10, 1906 to George M. Carpenter, Wilkes-Barre, Pa.

PROGENY.

Daughters, 18 registered.	Record Lbs. Milk.	B. Fat.
1. Imp. Sweet Home 15751, A R. 741	8211.50	373.92
2. Beatrice of Chilmark 21983, A. R. 919	7048.10	381.43
3. Imp. Jessie III. of the Vrangue 23648, A. R. 1179	8941.00	522.72
4. Imp. Beauty of the Duvaux 22536, A. R. 1193	12376.40	527.76

Sons, 5 registered.
Imp. Financier IV. 10211. 1 daughter in A. R.
Imp. Richesse of the Chene XVI. 19686. A. R. 1355 .. 8139.80 423.24

First of Glyndwr 5641, A. R.
Sire, Shylock of Darlington 4579, A. R.; Dam, Lenox Dale Maid 5880.
Born May 23, 1898. Bred by Fred Rietbrock, Milwaukee, Wis.
Sold May 25, 1906 to D. W. Jones, Nashotah, Wis.

PROGENY.	RECORD LBS. MILK.	B. FAT.
Daughters, 12 registered.		
1. Duessa 14221, A. R. 380	8739.60	428.97
2. Danusia 16917, A. R. 514	10013.60	508.90
Sons, 7 registered.		
Sixth of Glyndwr 6820. 1 daughter in A. R.		
Star of Snowdoun 17271, A. R. 1040	9022.55	453.79

Flash of Fenimore 6602, A. R.
Sire, Imp. Golden Knight 3405; Dam, Victress 5626.
Born Apr. 7, 1899. Bred by Edward S. Clark, Cooperstown, N. Y.
Sold Aug. 29, 1900 to James McLean, South Kortright, N. Y.

PROGENY.	RECORD LBS. MILK.	B. FAT.
Daughters, 13 registered.		
1. Lady Delaware 21073, A. R. 583	7904.40	369.05
2. Dollie Dimple of Riverside 21078, A. R. 584	8395.70	422.95
Sons, 2 registered.		

Four Hundred, Jr. 10616, A. R.
Sire, Four Hundred 5700; Dam, Mattie Patterson 11278.
Born Jan. 8, 1902. Bred by J. E. Bertolette, Athol, Pa.
Owned by J. E. Bertolette, Athol, Pa.

PROGENY.	RECORD LBS. MILK.	B. FAT.
Daughters, 12 registered.		
1. Ruth's Delight 21728, A. R. 985	7640.57	421.69
2. Lady Christabel 21484, A. R. 1032	8345.30	411.15
3. Lulu of Pine Grove 20293, A. R. 1691	10053.20	534.16

France's Jewel II. (R. G. A. S. 1065 P. S.) A. R.
Sire, Imp. Island Champion 6263, A. R.; Dam, On Guernsey France IV, (R. G. A. S. 3533 P. S.)
Born Sept. 23, 1896. Bred by P. D. Ozanne, Les Pelleys, Castel, Guernsey.
Owned by T. Le Prevost, L'Etiennerie, Castel, Guernsey.

PROGENY.	RECORD LBS. MILK.	B. FAT.
Daughters.		
1. Imp. Cora's Queen's Prize IV. 16004, A. R. 143	8080.38	410.81
2. Imp. Bonne et Belle 14455, A. R. 155	9458.90	423.85
1 son, Marshall of France 9051, has 3 daughters in A. R.		
3. Imp. Oneida I. of the Mill 18882, A. R. 513	8608.30	387.87
4. Imp. Island Butter Queen 19661, A. R. 696	8531.40	442.58
Re-entry	12158.80	619.31
Daughters not in A. R. but having A. R. progeny.		
Imp. Bijou's Darling I. 16501.		
Imp. Reality of the Fountain 23206.		
Sons.		
Imp. Francette's France 7748, A. R.		

Imp. France's Jewel VII. 10564, A. R.
Sire, Guiding Star of the Tertre (R. G. A. S. 1448 P. S.); Dam, Imp. France XIV. 26617, A. R. 1824.
Born Feb. 15, 1905. Bred by P. D. Ozanne, Island of Gyernsey.
Imp. Oct. 28, 1905 by Edward T. Price, Broad Axe, Pa.
Sold May 17, 1906 to Anthony Higgins, Wilmington, Del.

PROGENY.	RECORD LBS. MILK.	B. FAT.
Daughters, 9 registered.		
1. Jessie of Meadowbrook 22717, A. R. 1260	7656.50	371.81
2. France J.'s Masher's Minette 22371, A. R. 1157	6970.20	321.71
3. Bloomfield Fleurie 22342, A. R. 1833	6938.70	382.82
Sons, 3 registered.		
Jewel of Koshkonong Place 12202, A. R.		

Imp. France's Masher 2d 7248, A. R.
Sire, Imp. Island Champion 6263, A. R.;Dam, Imp. La Belle France 14454.
Born May 25, 1897. Bred by P. D. Ozanne, Island of Guernsey.
Imp. Feb. 14, 1901 by Louis Cabot, Dublin, N. H.
Sold in 1905 to S. M. Shoemaker, Eccleston, Md.

PROGENY.	RECORD LBS. MILK.	B. FAT.
Daughters, 28 registered.		
1. Imp. Couleur de Rose 14456, A. R. 70	8155.79	389.24
2. Imp. Justinee's Golden Queen 17552, A. R. 436	10370.03	518.86
3. Imp. Deanie XI. 13882, A. R. 440	7717.01	368.34
4. Imp. Island Blossom 18886, A. R. 526	8150.65	403.23
5. Francelmer 15343, A. R. 647	10441.50	499.27
6. France's Milk Maid 15341, A. R. 825	11783.10	534.13
Re-entry	11725.70	545.71
Re-entry	12311.70	592.77
7. Imp. Blanchflower VIII. 23213, A. R. 890	7918.60	370.11
8. Imp. France's Masher's Honeymoon 24824, A. R. 1088	7719.30	389.89
9. Masher's Sharon 27290, A. R. 1386	7118.00	286.82
10 Anton's Frances 27291, A. R. 1497	9497.10	516.98
11. Imp. Violet Robilliard 36805, A. R. 1584	10430.60	577.35
12. Imp. France's Masher's Sylph 24825, A. R. 1618	10382.10	474.08
Daughters not in A. R. but having A. R. progeny.		
Imp. Couture Lass IV. 13878.		
Quintilla Frances 14878.		
Imp. Ramee Rose 18885.		
Sons, 11 registered.		
Imp. Masher's Galore 8572, A. R.		
Imp. Masher's Sequel 11462, A. R.		
Romulus X. (R. G. A. S. 1286 P. S.), A. R.		

Imp. Francette's France 7748, A. R.
Sire On Guernsey France's Jewel II. (R. G. A. S. 1065 P. S.); Dam, Imp. Francette 4th 12095.
Born Aug. 10, 1899. Bred by John Martel Island of Guernsey.
Imp. in dam by Howard B. Tuttle, Naugatuck, Conn.

PROGENY.	RECORD LBS. MILK.	B. FAT.
Daughters, 3 registered.		
1. Princess Idalia 14990, A. R. 348	6986.50	341.40
2. Leucadia 18609, A. R. 399	6568.80	328.25
Sons, 1 registered.		
Prince Ired 7964, A. R. 78.		

Fred of Cecil 5943, A. R.
Sire, Tarquin of Kaolin 3693; Dam, Rose Page 6276.
Born Aug. 3, 1898. Bred by P. G. Walker, Cecil, Pa.
Sold June 15, 1899 to Est. W. G. Thompson, Canonsburg, Pa.

PROGENY.	RECORD LBS. MILK.	B. FAT.
Daughters, 17 registered.		
1. Chedda May 17639 A. R. 639	10189.60	600.27
Re-entry	11514.30	643.12
2. Emma Neyupher 17428, A. R. 718	7824.70	386.58
Sons, 4 registered.		

Freedom (R. A. A. S. 58 F. S.) R. A.
Sire, On Alderney; Dam, On Alderney.
Born Sept. 17, 1903. Bred and owned by W. Mignot, Rose Farm, Alderney.

PROGENY.	RECORD LBS. MILK.	B. FAT.
Daughters.		
1. Imp. Burland's Cherry 33098, A. R. 1624	8547.10	427.16
2. Imp. Freedom's Kitty 33077, A. R. 1626	8139.70	468.96

Freedom Sly of the Bordages (R. G. A. S. 1758 P. S.) A. R.
Sire, Madder of the Prevosts (R. G. A. S. 1454 P. S.); Dam, Lovedale (R. G. A. S. 4594 P. S.)
Born June 6, 1905. Bred and owned by T. Martel, Les Bordages, Guernsey.

PROGENY.	RECORD LBS. MILK.	B. FAT.
Daughters.		
1. Imp. Fanny of the Clos Hoguet 25816, A. R. 1246	5032.70	267.16
2. Imp. Primrose des Prevosts III. 28236, A. R. 1280	6343.29	313.04
3. Imp. Liza of the Villiaze 28458, A. R. 1684	10827.30	545.19

Free Lance (R. G. A. S. 1803 P. S.) A. R.
Sire, King of the Meadow (R. G. A. S. 1431 P. S.); Dam, Effards Little Maid (R. G. A. S. 5905 P. S.).
Born Aug 6, 1904. Bred and owned by T. Mahy, Capelles, St. Sampson's, Guernsey.

PROGENY	RECORD LBS. MILK.	B. FAT.
Daughters.		
1. Imp. Rose VIII. of the Martins 25804, A. R. 1398	6484.60	338.81
2. Imp. Caridad 23560, A. R. 1516	10087.20	421.43
3. Imp. Cottage Lily II. 27561, A. R. 1572	7296.70	346.54

Frolic 5th (E. G. H. B. 612), A. R.
Sire, The General (E. G. H. B. 444); Dam, Frisky (E. G. H. B. 357).
Born, April 6, 1893. Bred and owned by W. A. Glynn, Sea Grove, Sea View, Isle of Wight.

PROGENY.	RECORD LBS. MILK.	B. FAT.
Daughters.		
1. Imp. Beauty of the Isle 10927, A. R. 80	8510.40	452.43
2. Imp. Honesty 14th 10931, A. R. 88	7815.36	371.23
1 son, Honest Injun 9043, 1 daughter in A. R.		
Martha Valentine 22190, A. R. 1674	13462.60	648.15

Imp. Galaxy's Sequel 16904, A. R.
Sire, Imp. Masher's Sequel 11462, A. R.; Dam, On Guernsey Galaxy (R. G A. S. 4422 P. S.)
Born June 12, 1904 Bred by Alfred Le Patourel, Island of Guernsey.
Imp. Apr. 4, 1910 by Charles L. Hill, Rosendale, Wis.
Sold May 14, 1910 to Myron C. Wick, Youngstown, Ohio.

PROGENY.	RECORD LBS. MILK.	B. FAT.
Daughters, 56 registered.		
1. Imp. Lady of La Hougue 25793, A. R. 1216	6806.48	364.06
2. Imp. Novelty 23944, A. R. 1271	6781.00	361.32
3. Imp. Violet II. of the Grandes Capelles 28328, A. R. 1314	9963.10	507.12
4. Imp. Cowslip of Bickleigh 28724, A. R. 1324	5801.60	320.24
5. Imp. Froome's Fascination III. 23569, A. R. 1370	6031.50	311.99
Re-entry	8451.10	446.69
6. Imp. Miss Jeannette 28719, A. R. 1407	5883.90	316.52
7. Imp. Millette II. of the Baissiere 30260, A. R. 1456	7053.10	335.98
8. Imp. Ladylike of the Isle 28472, A. R. 1514	10556.00	556.86
9. Imp. Galaxy's Lady Financier 21805, A. R. 1538	8979.80	441.25
10. Imp. Maud III. of the Tertre 25807, A. R. 1551	10795.20	515.80
11. Imp. Gay Lass du Braye III. 33393, A. R. 1554	5919.70	355.78
12. Imp. Violet III. of the Grandes Capelles 28340, A. R. 1557	9736.60	458.90
13. Imp. Fleurie of the Baissieres II. 27552, A. R. 1588	10745.12	539.78
14. Imp. Christine of Courtil de Bas 28495, A. R. 1798	9090.20	492.14
15. Imp. Fairy of the Fountain 28476, A. R. 1799	8894.20	388.93
16. Imp. Comtesse de Paris II. 32401, A. R. 1842	6198.50	338.78
Sons, 21 registered.		

General Blucher 5893, A. R.
Sire, Standard 4652, A. R.; Dam, Maternalette 2d 6854.
Born Oct. 15, 1898. Bred by N. K. Fairbank, Lake Geneva, Wis.
Sold Apr. 15, 1899 to H. Riedeburg, Stone Bank, Wis.
" May 2, 1905 to Fred Rietbrock, Milwaukee, Wis.

PROGENY..	RECORD LBS. MILK.	B. FAT.
Daughters, 11 registered.		
1. Lady Genoa 20694, A. R. 918	8248.20	396.40
2. Early Morn 22081, A. R. 1736	10030.50	530.87
Sons, 13 registered.		

George Washington of Haddon 8499, A. R.
Sire, Donald of Pinehurst 5643; Dam, Fair Lassie 3061.
Born Feb. 22, 1901. Bred by E. T. Gill, Haddonfield, N. J.
Sold Mar. 13, 1903 to Wm. C. Lamont, Cobleskill, N. Y.

PROGENY.	RECORD LBS. MILK.	B. FAT.
Daughters, 22 registered.		
1. Guinette's Pride 17944, A. R. 580	9353.90	483.85
2. Azucena's Pride 17946, A. R. 613	8186.50	403.37
3. Artemis 18614, A. R. 629	6869.00	313.58
4. Rilma of Owasco Lake 19972, A. R. 802	6202.30	312.58
5. Lizetta of Owasco Lake 20583, A. R. 847	6076.20	306.58
6. Guinette of Owasco Lake 19971, A. R. 933	7415.50	396.20
Re-entry	9729.00	476.70
Sons, 5 registered.		

Gilcrist of Riverside 4686, A. R.
Sire, Aqua 2992; Dam, Puff 5th 4482.
Born Feb. 26, 1896. Bred by Jas. Forsyth, Owego, N. Y.
Sold Nov. 30, 1896 to Geo. F. Blewer, Weltonville, N. Y.
" Nov. 25, 1897 to James Forsyth, Owego, N. Y.
" Dec. 1, 1897 to F. S. Kendall, Howells, N. Y.

PROGENY.	RECORD LBS. MILK.	B. FAT
Daughters, 19 registered.		
1. Sylvia K. 13565, A. R. 549	7565.80	403.33
2. Betty K. 13819, A. R. 785	8284.90	509.18
Re-entry	8940.00	548.71
3. Pansy K. 13820, A. R. 990	8976.60	451.03
Sons, 7 registered.		

Glencoe's Canterbury 7728, A. R.
Sire, Glencoe of Meadow View 5867; Dam, Ramona B. 11360.
Born Mar. 17, 1901. Bred by George E. Barnard, Hopkinton, N H.
Owned by Frank R. Bennett, Mast Yard, N. H.
Sold Aug. 28, 1901 to Canterbury Shakers, East Canterbury, N. H.
" Sept. 20, 1905 to Frank R. Bennett, Mast Yard, N. H.
" Oct. 9, 1905 to Canterbury Shakers, East Canterbury, N. H.

PROGENY.

Daughters, 23 registered.	Record Lbs. Milk.	B. Fat.
1 Glencoe's Bopeep 18602, A. R. 1075	13121.70	622.61
2. Canterbury Bud 18563, A. R 1111	7391.00	381.29
3. Canterbury Gem 18603, A. R. 1112	7303.80	373.63
4. Beauty Blossom 18601, A. R. 1138	6733.00	365.46
5. Glencoe's Lily 17024, A. R. 1310	6835.90	396.66

Daughters not in A. R. but having A. R. progeny.
Canterbury Miss 18562.
Glencoe's Blossom 17022.
Sons, 11 registered.

Glen Haddon 10700, A. R.
Sire, Sir Primrose 5528; Dam, Glenwood Girl 6th 9113, A. R. 1.
Born Sept. 10, 1905. Bred by E T. Gill, Haddonfield, N. J.
Sold Dec. 1, 1905 to Chas. L. Hill, Rosendale, Wis.

PROGENY.

Daughters, 18 registered.	Record Lbs. Milk.	B. Fat.
1. Anna Glenwood 24263, A. R. 1374	6206.00	296.61
2. Glenwood Suke 26047, A. R. 1558	6991.70	347.16
3. Mernaline 28173, A. R. 1837	6680.70	329.75

Sons, 11 registered.

Glenwood Boy of Haddon 4605, A. R.
Sire, Pat of Haddon 3919, A. R.; Dam, Glenwood Girl 2d, 9108.
Born Feb. 11, 1895. Bred by E. T. Gill, Haddonfield, N. J.
Sold Dec. 5, 1896 to E. R. Strawbridge, Moorestown, N. J.
" Jan. 20, 1898 to Albert Haines, Masonville, N. J.
" Sept. 28, 1899 to Miss Isabel S. Wilhelm, Harrisburg, Pa.
" Jan. 14, 1902 to E. R. Strawbridge, Moorestown, N. J.
" July, 1903 to Mrs. E. W. Strawbridge, Moorestown, N. J.
" Oct. 1907 to T. W. Brophy, Ingleside, Ill.

PROGENY.

Daughters, 54 registered.	Record Lbs. Milk.	B. Fat.
1. Dorothy Manners of Paxtang 14616, A. R. 165	6176.38	333.20
2. Sunbeam of Paxtang 14619, A. R. 195	5646.50	286.37
3. Nectarine of Paxtang 14618, A. R. 284	7123.25	378.65
4. Jedetta of Pinehurst 17434, A. R. 520	9256.90	424.02
Re-entry	15109.10	778.80
5. Wawa Maid 16973, A. R. 552	7176.50	359.79
6. Lorna of Pinehurst 2d 19202, A. R. 574	5088.70	275.91
6. Alphea of Pinehurst 19625, A. R. 622	6993.40	384.75
Re-entry	7852.70	449.07
8. Jedetta 2d 19630, A. R. 623	7849.00	410.69
Re-entry	8949.40	482.10
9. Selma of Pinehurst 2d 19626, A. R. 624	7078.00	430.01
Re-entry	8728.90	489.68
10. Stranford's Princess 2d 19804, A. R. 784	6205.10	319.98
11. Selma of Pinehurst 3d 23798, A. R. 786	9035.60	472.97
Re-entry	8893.60	512.98
12. Christine of Pinehurst 2d 19636, A. R. 841	7714.00	401.55
13. Auricula of Pinehurst 23799, A. R. 842	7499.30	330.15
14. Dairymaid of Pinehurst 24656, A. R. 843	7913.50	405.50
Re-entry	14562.40	860.26
Re-entry	17285.30	910.67
15. Princessa Glenwood 21872, A. R. 986	8155.70	437.78
16. Nora B. 24322, A. R. 1051	8270.70	445.79
Re-entry	11030.60	558.34
17. Jedetta 4th 25198, A. R. 1070	5814.10	292.29
18. Pride of Pinehurst 27625, A. R. 1071	7411.90	373.96
Re-entry	11017.80	523.66
19. Cora of Pinehurst 2d 21724, A. R. 1137	6761.30	319.49
20. Selma of Pinehurst 4th 25703, A. R. 1235	8955.40	487.57
21. Lizette of Pinehurst 24657, A. R. 1297	6139.00	331.15
22. Jedetta 3d 21496, A. R. 1298	9798.70	431.19
23. Dolly's Glenwood Girl of Ingleside 27892, A. R. 1465	7878.20	373.62
24. Atlantis's daughter 21695, A. R. 1594	11097.20	515.23
25. Lady Stranford of Pinehurst 2d 26215, A. R. 1695	6643.20	371.02
26. Bonito of Fairview 22776, A. R. 1835	7021.30	349.74

Daughters not in A. R. but having A. R. progeny.
Clover Blossom of Paxtang 14614.
Contralto of Paxtang 12915.
Country Girl of Paxtang 14615.
Eleata of Paxtang 14617.
Gretchen of Pinehurst 2d 19633.
Nugget of Paxtang 14635.
Suzette ofPinehurst 11025.
Sons, 48 registered.
Glenwood's Stranford 9386, A. R.
Auricula's Glenwood 9536, 1 daughter in A. R.
Glenwood's Harmony of Haddon 3d 27376, A. R. 1533 8630.20 372.96
Auricula's Glenwood of Pinehurst 9408, 1 daughter in A. R.
Peggy of Wawa 24483, A. R. 1413 6835.70 322.49
Dairymaid's Glenwood of Pinehurst 10548, A. R.
Glenwood Prince of Pinehurst 12314, 1 daughter in A. R.
Glenwood's Miss Greta 29218, A. R. 1535 8285.60 440.80
Glenwood's Combination 8927, A. R.
Glenwood's Traveller of Haddon 6381, 1 daughter in A. R.
Queen of Salemtown 14536, A. R. 315 7175.55 331.92
Lord Derby of Paxtang 7744, A. R.
Selma's Glenwood 12596, 1 daughter in A. R.
Glenwood Starlight 27435, A. R. 1629 5307.10 257.52

Glenwood Chief of Haddon 7076, A. R.
Sire, Donald of Pinehurst 5643; Dam, Glenwood Girl 2d 9108.
Born Nov. 23, 1900. Bred by E. T. Gill, Haddonfield, N. J.
Sold Feb. 21, 1901 to G. B. Tallman, Perry, N. Y.
" July 7, 1906 to Jas. P. McDonald, Knoxville, Tenn.

PROGENY.

Daughters, 28 registered.	Record Lbs. Milk.	B. Fat.
1. Marjorie K. 18472, A. R. 734	7420.80	361.01
2. Glenwood Queen of Maplehurst 21636, A. R. 935	5840.80	313.17
Re-entry	7182.80	399.50
3. Dorothy of Maplehurst 21974, A. R. 1234	8528.20	417.78

Sons, 30 registered.
Glenwood's Maplehurst 9114, A. R.

Glenwood Marshall 7140, A. R.
Sire, John Marshall 4043; Dam, Mignonne's Daughter 10479.
Born Oct. 28, 1900. Bred by R. A. Borden, Easton, N. Y.
Sold Feb. 20, 1908 to Harry Yates, Buffalo, N. Y.

PROGENY.

Daughters, 14 registered.	Record Lbs. Milk.	B. Fat.
1. Alwilda of Applecot 16801, A. R. 451	7358.70	388.87
2. Zeno of Applecot 16800, A. R. 452	6299.00	349.64

Sons, 8 registered.

Glenwood's Champion 15639, A. R.
Sire, Glenwood Boy of Haddon 4605, A. R.; Dam, Coralie of Pinehurst 13057.
Born Nov. 15, 1903. Bred by E. R. Strawbridge, Moorestown, N. J.
Owned by Mrs. E. W. Strawbridge, Moorestown, N. J.
Sold in 1904 to Howard Shivers, Haddonfield, N. J.

PROGENY.

Daughters, 44 registered.	Record Lbs. Milk.	B. Fat.
1. Effie of Alfalfa Farms 31058, A. R. 1759	11446.90	554.81
2. Edith of Alfalfa Farms 33184, A. R. 1788	7672.79	390.77
3. Emily of Alfalfa Farms 33818, A. R. 1818	8484.10	445.55
4. Soso of Alfalfa Farms 31064, A. R. 1819	9650.40	420.39
5. Topsy of Alfalfa Farms 32198, A. R. 1879	7564.79	413.26

Sons, 10 registered.

Glenwood's Combination 8927, A. R.
Sire, Glenwood Boy of Haddon 4605, A. R.; Dam, Glenwood Girl 6th 9113, A. R. 1.
Born Feb. 12, 1903. Bred by E. T. Gill, Haddonfield, N. J.
Sold Feb. 16, 1906 to John E. Marble, Los Angeles, Cal.

PROGENY.

Daughters, 22 registered.	Record Lbs. Milk.	B. Fat.
1. Toma of Hillstead 18834, A. R. 1123	9666.40	468.69
2. Hildred M. of Haddon 24331, A. R. 1346	8958.10	426.27
3. Crease of Haddon 28923, A. R. 1427	8348.90	407.43

Daughters not in A. R. but having A. R. progeny.
Haddon's Jewel 23645.
Sons, 15 registered.
Glenwood's Combination 8th, 12550, A. R.
Glenwood's Combination 5th 11354, 1 daughter in A. R.
Combination Roselle 24928, A. R. 1480 5943.20 276.83
Vivian of Hillstead 10182, A. R.

Glenwood's Combination 8th 12550, A. R.
Sire, Glenwood's Combination 8927, A. R.; Dam, Elberon of Fairview 8907, A. R. 303.
Born Mar. 23, 1905. Bred by E. T. Gill, Haddonfield, N. J.
Owned by E. T. Gill, Haddonfield, N. J.

PROGENY.

Daughters, 45 registered.	Record Lbs. Milk.	B. Fat.
1. Caprice of Haddon 24332, A. R. 1347	9450.70	479.37
2. Echo of Wasteland 24447, A. R. 1479	5806.20	271.75
3. Vega's Darling 24448, A. R. 1753	8363.50	343.77

Sons, 13 registered.

Glenwood's Main Stay 6067, A. R.
Sire, Main Stay 3789, A. R.; Dam, Glenwood Girl 6th 9113, A. R. 1.
Born May 13, 1899. Bred by E. T. Gill, Haddonfield, N. J.
Owned by E. T. Gill, Haddonfield, N. J.

PROGENY.

Daughters, 92 registered.	Record Lbs. Milk.	B. Fat.
1. Ona of Haddon 18185, A. R. 338	5422.71	266.36
2. Glenwood's Harmony of Haddon 15872, A. R. 384	6739.10	337.95
3. Brier Rose of Haddon 18577, A. R. 386	5152.60	286.48
4. Chesterbrook's Nubiana of Haddon 19645, A. R. 461	6688.10	283.02
5. Minnie of Haddon 19644, A. R. 466	7060.50	333.19
6. Trailing Arbutus of Haddon 18297, A. R. 565	6605.80	324.76
7. Elberon's Daughter of Haddon 18299, A. R. 566	7238.60	364.46
8. Glenwood's Coralie of Haddon 22113, A. R. 644	6502.20	293.09
9. Rosalie of Haddon 14709, A. R. 671	6818.20	421.76
10. Lady Chesterbrook of Haddon 22755, A. R. 713	9129.70	403.07
Re-entry	9837.90	466.16
11. Glenwood's Elizabeth of Haddon 18824, A. R. 997	8597.90	450.88
12. Glenwood's Chesterbrook of Haddon 27665, A. R. 1121	9052.90	406.76
13. Glenwood Girl 4th's G. D. of Haddon 28929, A. R. 1201	5852.70	298.26
14. Adella G. 2d 28932, A. R. 1524	8470.30	382.04
15. Eberon's Glenwood of Haddon 28934, A. R. 1526	6961.50	347.68
16. Adella G. of Haddon 28937, A. R. 1744	7209.10	348.50
17. Elberon of Haddon 29609, A. R. 1787	6340.10	318.05
18. May Blossom's Glenwood of Haddon 28938, A.R. 1870.	8552.50	382.71

Daughters not in A. R. but having A. R. progeny.
Lulu of Haddon 2d 16654.
Sons, 76 registered.
Glenwood's Main Stay 16th 9384, A. R.
Glenwood's Reputation 7687, A. R.
Lucretia's Glenwood Boy of Haddon 9264, A. R.
Bob Glenwood of Bellmath 10006, 1 daughter in A. R.
Nona Glenwood of Bellmath 19319, A. R. 957 6213.62 324.44
Glenwood's Main Stay 2d 7984, A. R.
Glenwood's Main Stay 6th 8641, A. R.
Glenwood's Main Stay 15th 9383, 1 daughter in A. R.
Glenwood's Silver Girl 23871, A. R. 1363 6295.40 345.46
Jolly Boy of Haddon 8475, 1 daughter in A. R.
Fernwood of Wawa 17810, A. R. 672 5254.00 312.51

Glenwood's Main Stay 2d 7984, A. R.
Sire, Glenwood's Main Stay 6067, A. R.; Dam, My Lady Bountiful 12617, A. R. 145.
Born Mar. 15, 1902. Bred by E. T. Gill, Haddonfield, N. J.
Sold June 13, 1902 to C. J. Tyson, Flora Dale, Pa.
" Apr. 18, 1905, to Miss F. J. Learned & Miss G. Watson, Pittsfield, Mass.
" June 17, 1907 to Gage E. Tarbell, Smithville Flats, N. Y.

PROGENY.

Daughters, 21 registered.	Record Lbs. Milk.	B. Fat.
1. Miranda of Mapleton 19606, A. R. 914	10342.52	565.97
Re-entry	9802.21	540.25
Re-entry	15123.20	783.40
2. Olga's Fawn 25647, A. R. 1625	8002.90	406.98

Sons, 15 registered.

Glenwood's Main Stay 6th 8641, A. R.
Sire, Glenwood's Main Stay 6067, A. R.; Dam, Arbutus of Haddon 10341.
Born Feb. 14, 1903. Bred by E. T. Gill, Haddonfield, N. J.

Sold Apr. 18, 1903 to M. M. & E. J. Hollingsworth, Landenberg, Pa.
" Sept. 8, 1908 to The Pennsylvania State College, State College, Pa.

Daughters, 28 registered.	Milk.	B. Fat.
1. Lemon Butter 22764, A. R. 1031	7931.20	442.75
2. Jessica's Jewel 24445, A. R. 1344	5967.00	303.29
3. Pleasure's Beauty 25187, A. R. 1401	7479.50	354.55
4. Lizette 19429, A. R. 1452	7932.70	400.07
5. Lady Trowbridge 2d 23015, A. R. 1478	8157.20	415.43
6. Anita of Wasteland 24930, A. R. 1481	5316.60	294.44
7. Hope of Landenberg 24487, A. R. 1482	5312.60	281.20
8. Red Rose of Wasteland 23017, A. R. 1483	5900.40	303.50

Sons, 33 registered.
Golden Glenwood 10635, A. R.

Glenwood's Main Stay 14th 8910, A. R.
Sire, Glenwood's Main Stay 6067, A. R.; Dam, My Lady Bountiful 12617, A. R. 145.
Born May 14, 1903. Bred by E. T. Gill, Haddonfield, N. J.
Sold Aug. 17 1903 to William Conley, Cedarville, Ohio.
" May 26, 1906 to Myron C. Wick, Youngstown, Ohio.
" Apr. 16, 1907 to J. F. Hudson, Windham, Ohio.

Progeny. Daughters, 15 registered.	Record Lbs. Milk.	B. Fat.
1. Jean of Tawawa 19159, A. R. 873	8747.60	490.25
2. Lorena of Tawawa 20131, A. R. 1351	7198.60	377.50

Sons, 9 registered.

Glenwood's Main Stay 16th 9384, A. R.
Sire, Glenwood's Main Stay 6067, A. R.; Dam, Bess of Bendbrook 10003, A. R. 289.
Born Apr. 13, 1903. Bred by E. T. Gill, Haddonfield, N. J.
Sold May 10, 1904 to T. W. & I. W. Roberts, Bala, Pa.
" Oct. 28, 1910 to Richard G. Wood, Conshohocken, Pa.

Progeny. Daughters, 15 registered.	Record Lbs. Milk.	B. Fat.
1. Lilac of Pencoyd 20577, A. R. 898	8614.60	406.15
2. Clover of Pencoyd 20578, A. R. 943	6888.20	370.41

Sons, 19 registered.

Glenwood's Maplehurst 9114, A. R.
Sire, Glenwood Chief of Haddon 7076, A. R.; Dam, Buttercup of Maplehurst 8994, A R. 27.
Born Feb. 2, 1903. Bred by G. B. Tallman, Fayetteville, N. Y.
Sold Jan, 2, 1904 to Joseph Cooper & Son, Perry, N. Y.

Progeny. Daughters, 9 registered.	Record Lbs. Milk.	B. Fat.
1. Seneca's Jessie's Maplehurst 22382, A. R. 1002	5898.50	307.23
2. Estella Cooper's Maplehurst 22383, A. R. 1035	7376.10	352.43

Sons, 3 registered.

Glenwood's Reputation 7687, A. R.
Sire, Glenwood's Main Stay 6067, A. R.; Dam Glenwood Girl 2d 9108.
Born Oct. 26, 1901. Bred by E. T. Gill, Haddonfield, N. J.
Sold Jan. 13, 1902 to Charles Solveson, Nashotah, Wis.
" Jul. 20, 1910 to M. H. Tichenor, Oconomowoc, Wis.

Progeny. Daughters, 46 registered.	Record Lbs. Milk.	B. Fat.
1. Idalia B. 17546, A. R. 606	7038.00	380.89
2. Cora May 22244, A. R. 1319	6188.60	327.13
3. Lily Glenwood 17834, A. R. 1592	14563.90	639.98
4. Thelma Glenwood 18829, A R. 1722	14752.20	658.95
5. Pearl of Linden Home 24783, A. R. 1749	7571.50	371.88
6. Cilmaenen's Glenwood Girl 18324, A. R. 1838	8098.10	475.95
Daughters not in A. R. but having A. R. progeny.		
Bonnie Mae Queen 19061.		

Sons, 49 registered.

Glenwood's Stranford 9386, A. R.
Sire, Glenwood Boy of Haddon 4605, A. R.; Dam, Stranford's Princess 11740, A. R. 199.
Born Sept. 16, 1903. Bred by E. R. Strawbridge, Moorestown, N. J.
Owned by Mrs. E. W. Strawbridge, Moorestown, N. J.
Sold Aug. 27, 1904 to Ben Clark & Son, Whitewater, Wis.
" July 1, 1909 to Howard Greene, Genesee Depot, Wis.

Progeny. Daughters, 51 registered.	Record Lbs. Milk.	B. Fat.
1. Glenwood's Princess of Tomah 20902, A. R. 816	6155.10	325.16
2. Stranford's Lily 26867, A. R. 1095	5795.10	281.75
3. Stranford's Janette 27005, A. R. 1099	5290.30	251.50
4. Louan of Richmond 2d 29246, A. R. 1177	7451.00	377.54
5. Stranford's Derinna 28602, A R. 1218	8269.40	395.87
6. Lura Godiva 25243, A. R. 1241	6499.00	369.95
7. Lura Mercedes 29247, A. R. 1242	7240.80	366.96
8. Coralou's Glenwood Girl 29248, A. R. 1243	7359.90	368.97
9. Lura Lucile 29249, A. R. 1244	6780.30	354.96
10. Coral Nymph 29253, A. R. 1547	7397.90	399.26
11. Lillian Bishop 2d 24966, A. R. 1596	14872.50	649.01
Daughters not in A. R. but having A. R. progeny.		
Glenwood's Etta 22300.		

Sons, 39 registered.

Gold Basis 4660, A. R.
Sire, Lord of Kenosha 2660; Dam, Fantine 2d 3730.
Born Aug. 18, 1896. Bred by Chas. Solveson, Nashotah, Wis.
Sold Nov. 9, 1896 to H. McK. Twombly, Madison, N. J.
" Aug. 1, 1900 to Anthony Higgins, Wilmington, Del.

Progeny. Daughters, 10 registered.	Record Lbs. Milk.	B. Fat.
1. Golden Fleece 11110, A. R. 95	6752.90	366.42
2. Guinea Gold 15740, A. R. 204	5957.85	315.48

Sons, 8 registered.
Rutila's Gold Basis, A. R.
Gold Coast 6311, 1 daughter in A. R.

Procida 21914, A. R. 751	8592.60	421.89

Golden (R. G. A. S. 1908 P. S.) A. R.
Sire, Imp. Golden Noble 10508, A R.; Dam, Ruette Lady (R. G. A. S. 2834 F. S.)
Born May 2, 1906. Bred and owned by Mrs. J. Naftel, Les Ruettes, St. Saviour's Guernsey.

Progeny. Daughters.	Record Lbs. Milk.	B. Fat.
1. Imp. Beauty of the Adams 26945, A. R. 1429	6484.60	335.78
2. Imp. Daisy IV. des Paysans 28261, A. R. 1585	7124.80	316.42

Golden Anne's Fernwood of Homestead 11916, A. R.
Sire, Smith of Homestead 10654; Dam Golden Anne 13135.
Born Aug. 28, 1906. Bred by L. V. Axtell, Perry, Ohio.
Sold Feb. 20, 1907 to O. T. Remington & Son, Elk Mound, Wis.

Progeny. Daughters, 37 registered.	Record Lbs. Milk.	B. Fat.
1. Squire's Robin 2d 27449, A. R. 1489	6754.90	328.74
2. Fernwood's Lil 27444, A. R. 1620	5826.30	270.63

Sons, 31 registered.

Golden Crest 7910, A. R.
Sire, Standard 4652, A. R.; Dam, Robiline 7618.
Born Mar. 22, 1902. Bred by N. K. Fairbank, Lake Geneva, Wis.
Sold May 5, 1902 to Geo. C. Hill & Son, Rosendale, Wis.
" May 1, 1905 to Charles L. Hill, Rosendale, Wis.
" Feb. 12, 1906 to Ivan J. Grimwood, Bristol, Ill.

Progeny. Daughters, 13 registered.	Record Lbs. Milk.	B. Fat.
1. Jessie May of Birchwood 18481, A. R. 560	7171.40	299.62
2. Mernie of Rosendale 18340, A. R. 658	7009.00	326.86
3. Quoin's Valentine 19239, A. R. 708	6401.00	351.44
4. Yeksa of Rosendale 20117, A. R. 754	6430.00	292.69

Sons, 13 registered.

Golden Glenwood 10635, A. R.
Sire, Glenwood's Main Stay 6th 8641, A. R.; Dam, Glenwood Endeavor15450.
Born Mar. 15, 1905. Bred by M. M. & E. J. Hollingsworth, Landenberg, Pa.
Sold Dec. 5, 1905 to Walter B. Scarborough, Pleasant Hill, Md.

Progeny. Daughters, 12 registered.	Record Lbs. Milk.	B. Fat.
1. Glen Golden 26607, A. R. 1412	5433.40	318.03
2. Lalla Glenwood 26608, A. R. 1477	7711.20	421.59
3. Golden Glenwood's Queen 26848, A. R. 1556	6973.20	419.98
4. Golden Glenwood's Daughter 30565, A. R. 1746	7093.90	349.16

Sons, 6 registered.

Imp. Golden Hero of l'Etiennerie 12647, A. R.
Sire, Governor of the Chene (R. G. A. S. 1297 P. S.) A. R.; Dam, Royal Princess Cora I. of l'Etiennerie (R. G. A. S. 5301 P. S.).
Born Aug. 27, 1903. Bred by Thomas Le Prevost, Island of Guernsey.
Imp. Oct. 22, 1907 by James H. Beirne, Oakfield, Wis.

Progeny. Daughters, 38 registered.	Record Lbs. Milk.	B. Fat
1. Imp. Rose Pelley II. 21344, A. R. 810	9438.86	478.94
2. Imp. Ninette of the Prevosts 22713, A. R. 879	7880.33	442.12
Re-entry	11907.30	646.21
3. Imp. Golden Rose of the Effards 23570, A. R. 1305	6431.50	373.08
4. Imp. Freesia VIII. 29359, A. R. 1655	8964.10	419.41
5. Imp. Freesia IX. 31617, A. R. 1716	7783.80	418.46

Sons, 16 registered.

Golden Masher 10464, A. R.
Sire, Imp. Masher's Galore 8572, A. R.; Dam, Imp. Golden Drop of Chilmark 18675.
Born July 11, 1905. Bred by V. Everit Macy, Ossining, N. Y.
Sold July 26, 1909 to G. B. Tallman, Fayetteville, N. Y.
" Apr. 14, 1910 to O. N. Johnson, Appleton, Wis.

Progeny. Daughters, 9 registered.	Record Lbs. Milk.	B. Fat.
1. Golden Queen of Chilmark 24813, A. R. 1404	7891.10	327.36
2. Golden Lenore 24811, A. R. 1406	7397.90	336.62

Sons, 7 registered.

Imp. Golden Noble 10508, A. R.
Sire, Imp. Golden Secret 12599, A. R.; Dam, Imp. Eva of the Spurs 18884, A. R. 717.
Born Jan. 6, 1904. Bred by John Le Page, Island of Guernsey.
Imp. Sep. 13, 1905 by H. McK. Twombly, Madison, N. J.

Progeny. Daughters, 17 registered.	Record Lbs. Milk.	B. Fat.
1. Imp. Cherry I. of the Briquet 22712, A. R. 915	8241.73	435.94
2. Imp. Dolly de la Hougue Fouque 23658, A. R. 1599	7901.10	399.55
3. Imp. Fanny's Pride III. 28432, A. R. 1871	8911.40	498.01

Sons, 6 registered.
Noble Count 11684, 1 A. R.
Golden (R. G. A. S. 1908 P. S.), A. R.
Golden Noble II. (R. G. A. S. 1836 P. S.) A. R.

Golden Noble II. (R. G. A. S. 1836 P. S.) A. R.
Sire, Imp. Golden Noble 10508, A. R.; Dam, Imp. Dairy Maid I. du Briquet 23219.
Born Nov. 21, 1905. Bred and owned by J. Le Page, Briquet, St. Saviours, Guernsey.

Progeny. Daughters	Record Lbs. Milk.	B. Fat.
1. Imp. Druce's Lily 25575, A. R. 1267	7442.70	319.03
2. Imp. Rosie des Martins II. 25809, A. R. 1372	7168.60	332.80
3. Imp. Daisy Moon IV. 26953, A. R. 1527	10868.00	505.85
4. Imp. Countess of la Pointe 28742, A. R. 1771	8787.10	458.66
5. Imp. Model Maid of Primrose Farm 28748, A. R. 1832	8953.30	525.92
6. Imp. Taudevine VII. 31681, A. R. 1841	9141.15	512.26

Imp. Golden Secret 12599, A. R.
Sire, Columbia (1555 E. G. H. B.), (On Guernsey 1185 P. S.) A. R.; Dam, On Guernsey Rose of Gold (R. G. A. S. 3668 P. S.).
Born Sep. 5, 1901. Bred by H. M. Ozanne, Island of Guernsey.
Imp. Oct. 8, 1907 by J. L. Hope, Madison, N. J.
Sold Mar. 10, 1908 to T. W. & I. W. Roberts, Bala, Pa.
" Nov. 15, 1911 to F. Lothrop Ames, North Easton, Mass.

Progeny. Daughters, 25 registered	Record Lbs. Milk.	B. Fat.
1. Imp. Itchen Spot 3d 23543, A. R. 882	7385.80	444.40
2. Imp. Itchen Pearl 4th 23542, A. R. 883	6143.90	329.65
3. Imp. Langwater Lily 26606, A. R. 1409	7739.20	427.17
4. Imp. Itchen Royal Rose 2d 28156, A. R. 1463	8757.80	497.10
5. Imp. Itchen Pearl 6th 28157, A. R. 1823	6438.30	343.64
Daughters not in A. R. but having A. R. progeny.		
Imp. Grace of Lilyvale III. 18915.		
Imp. Itchen Lily 5th 23540.		
Imp. Pandora of Lilyvale II. 18547.		

Sons, 14 registered.

Imp. Golden Secret of Lilyvale 10028, A. R.
Sire, Imp. Golden Secret 12599, A. R.; Dam, Imp. Lady Beatrice of Lilyvale 18526.

Born June 16, 1904. Bred by H. M. Ozanne, Island of Guernsey.
Imp. Jan. 9, 1905 by Edward T. Price, Broad Axe, Pa.
Sold May 11, 1905 to T. W. & I. W. Roberts, Bala, Pa.
" Aug. 31, 1908 to Richard G. Wood, Conshohocken, Pa.
" Oct. 28, 1910 to T. W. & I. W. Roberts, Bala, Pa.

PROGENY.

Daughters, 21 registered.	Record Lbs. Milk.	B. Fat.
1. Golden Lady of Pencoyd 22223, A. R. 1072	7844.70	388.81
2. Golden Primrose of Ingleside 23440, A. R. 1140	6083.10	311.20
3. Golden Preel of Pencoyd 23369, A. R. 1227	8890.00	472.88
4. Quaker Maid of Pencoyd 24233, A. R. 1466	9825.80	505.82
5. Rose of Pencoyd 27300, A. R. 1793	10024.00	490.63

Sons, 20 registered.

Gold Mine 2d 4225, A. R.
Sire, Gold Mine 2420; Dam, Imp. Juno 2d de la Couture 1773.
Born Aug. 21, 1895. Bred by I. N. Messinger, Watsontown, Pa.
Sold Sep. 24, 1895 to Sylvester Kitchen, Welliversville, Pa.

PROGENY.

Daughters, 12 registered.	Record Lbs. Milk.	B. Fat.
1. Elsie of Orange 12612, A. R. 63	8802.90	420.68
2. Bertelle of Orange 12696, A. R. 101	7250.90	361.11
3. Elvira of Orange 12610, A. R. 123	6551.48	327.36

Daughters not in A. R. but having A. R. progeny.
Lelia Esther 15907.
Sons, 2 registered.

Gold Tip 7332, A. R.
Sire, Springunde 4302, A. R.; Dam, Lily Ella 7240.
Born Apr. 28, 1901. Bred by Jas. H. Beirne, Oakfield, Wis.
Owned by M. G. Hathaway, Trenton Junction, N. J.
Sold May 1, 1903 to Wills A. Seward, Budds Lake, N. J.

PROGENY.

Daughters, 3 registered.	Record Lbs. Milk.	B. Fat.
1. Bonny Deanie 17086, A. R. 496	7829.80	331.03
Re-entry	15016.10	656.09
2. Couture Lily 17087, A. R. 1076	9627.50	517.03

Sons, 2 registered.

Governor of the Chene (R. G. A. S. 1297 P. S.) A. R.
Sire, Compact (R. G. A. S. 1076 P. S.); Dam, Richesse du Chene VIII. (R. G. A. S. 4004 P. S.).
Born Sept. 25, 1900. Bred by F. Jehan, La Chene, Forest, Guernsey.
Owned by T. Le Prevost, l'Etiennerie, Castel, Guernsey.

PROGENY.

Daughters.	Record Lbs. Milk.	B. Fat.
1. Imp. Antoinette's Queen's Prize VII. 16010, A. R. 497	7580.70	415.98
2. Imp. Rosina of Myrtle Place 21305, A. R. 884	8387.30	481.69
3. Imp. Primrose II. of the Brickfield 23266, A. R. 1077	8233.55	351.35
4. Imp. Le Ruez's Daisy 22705, A. R. 1080	10087.95	437.40
5. Imp. Sundari XXIV. 26624, A. R. 1155	7737.10	435.98
6. Imp. Rouge II. of the Brickfield 28335, A. R. 1198	10963.00	612.53
7. Imp. Goodwill II. of the Gron 22563, A. R. 1334	8483.10	526.22
8. Imp. Violet's Pearl 30263, A. R. 1448	8698.90	375.32
9. Imp. Rose VII. of the Barras 28524, A. R. 1573	8902.30	429.16
10. Imp. Moss Rose II. of the Barras 28523, A. R. 1574	8669.50	396.79
11. Imp. Blackberry of the Isle 26648, A. R. 1643	7647.40	385.87
12. Imp. Princess II. of the Fauxquets de Haut 30288, A. R. 1649	8559.50	447.18
13. Imp. Amy of the Vauxbelets 30279, A. R. 1650	7398.90	417.58
14. Imp. Bel Air X. 30273, A. R. 1652	8263.40	417.99
15. Imp. Rosette III. of the Gron 19691, A. R. 1662	10830.70	572.11
16. Imp. Red Rose Queen 32040, A. R. 1672	7364.90	347.96
17. Imp. Lady Bella II. of the Chene 26632, A. R. 1760	10949.60	524.39
18. Imp. Mignonette IV. of the Mont Varouf 33392, A. R. 1829	6473.30	332.72

Daughters not in A. R. but having A. R. progeny.
Imp. Bon Espoir XII. 26636.
Sons.
Imp. Cora's Governor of Chilmark 8971, A. R.
Imp. Governor I. of the Chene 10563, A. R.
Imp. Golden Hero of l'Etiennerie 12647, A. R.
Imp. Old Paddy 16903, A. R.
Imp. The Conqueror II. 15323, A. R.
Royal Governor of l'Etiennerie (R. G. A. S. 1484 P. S.), A. R.

Imp. Governor I. of the Chene 10563, A. R.
Sire On Guernsey Governor of the Chene (R. G. A. S. 1297 P. S.) A. R.; Dam, On Guernsey Ringdale Bella II. (R. G. A. S. 4441 P. S.).
Born July 18, 1904. Bred by Fred'k Jehan, Island of Guernsey.
Imp. Oct. 28, 1905 by Edw. T. Price, Broad Axe, Pa.
Sold May 17, 1906 to Anthony Higgins, Wilmington, Del.
" June 6, 1906 to John C. Higgins, Delaware City, Del.
" Mar. 17, 1910 to O. C. Barber, Akron, Ohio.

PROGENY.

Daughters, 51 registered.	Record Lbs. Milk.	B. Fat.
1. Madge's Chena 30452, A. R. 1579	10410.60	531.73
2. Chene's Pomara 30449, A. R. 1683	10947.80	555.54

Sons, 19 registered.

Grand Rapids 10067, A. R.
Sire, Guilford's Prince 3965, A. R.; Dam, Rex Beatrice 5432.
Born July 6, 1900. Bred by Wm. Nicholls, Trempealeau, Wis.
Owned by Est. J. D. Witter, Grand Rapids, Wis.

PROGENY.

Daughters, 3 registered.	Record Lbs. Milk.	B. Fat.
1. Lost Queen 2d 18764, A R. 620	6629.90	348.91
2. Rex Eldou 2d 18763, A. R. 753	7980.75	386.70
Re-entry	11717.40	536.95

Sons, 1 registered.

Guilford's Prince 3965, A. R.
Sire, Coralman 3193, A. R.; Dam, Guilford 6174.
Born Nov. 5, 1894. Bred by H. D. Griswold, West Salem, Wis.
Sold Feb. 14, 1895 to W. Nicholls, Trempealeau, Wis.

PROGENY.

Daughters, 13 registered.	Record Lbs. Milk.	B. Fat.
1. Christine of Pinehurst 13940, A. R. 299	11576.60	507.44
2. Lost Queen 12761, A. R. 532	7872.30	390.16

Daughters not in A. R. but having A. R. progeny.
Rex's Avis 15242.
Sons, 7 registered.
Grand Rapids 10067, A. R.

Gully's Duke of German 4645, A. R.
Sire, Duke of B. Royal 3105; Dam, Gully 5th's Daughter 4582.
Born May 1, 1896. Bred by S. L. Hoxie, Leonardsville, N. Y.
Sold Sept. 28, 1896 to J. E. Jones, East German, N. Y.

PROGENY.

Daughters, 5 registered.	Record Lbs. Milk.	B. Fat.
1. Neoscalette 12784, A. R. 581	8905.20	459.97
2. Juanita Langlois 11097, A. R 695	8679.60	458.55

Daughters not in A. R. but having A. R. progeny.
Blue Wings 12771.
Sons, 1 registered.

Guydette 3966, A. R.
Sire, Vidette 1874; Dam, Yeksa's Queen 6631.
Born Aug. 25, 1894. Bred by A. J. Philips, West Salem, Wis.
Sold May 23, 1902 to Fred Rietbrock, Milwaukee, Wis.

PROGENY.

Daughters, 7 registered.	Record Lbs.	
1. Yeksarose 16610, A. R. 472	11275.50	638.49
Re-entry	11710.40	678.16
2. Rigolette 16611, A. R. 483	11622.30	548.25
3. Lily of Helendale 16915, A. R. 537	11401.00	600.49
4. Persica 16961, A. R. 699	10432.90	491.01

Sons, 4 registered.
1. Endymion 8916, A. R.
2. Rinaldo 8917, A. R.
3. Guydette, Jr. 11405. 1 daughter in A. R.
Matin Belle 2d 20696, A. R. 1523 ..... 9059.70 462.51

G. Washington of Mapleton 7281 A. R.
Sire, Lord Makefield 6103; Dam, Faith of Norwood 12581.
Born Feb. 22, 1901. Bred by C. J. Tyson, Flora Dale, Pa.
Sold May 15, 1902 to D. L. Stevens & E. G. Reynolds, Elkdale, Pa.

PROGENY.

Daughters, 12 registered.	Record Lbs. Milk.	B. Fat.
1. Mother's Queen 19716, A. R. 1117	9161.20	427.56
2. Bethleen 2d 17848, A. R. 112	7262.70	362.43
3. Lovice 2d 19404, A. R. 1125	8135.90	403.45
4. Suzanna of Elkdale 17750, A. R. 1126	8083.20	457.04
5. Pet's Own 2d 17749, A. R. 1206	9681.80	395.99

Sons, 5 registered.

Gypson's Count 8125, A. R.
Sire, Gypson 6471; Dam, Count Topsy 11680.
Born Feb. 23, 1902. Bred by Jas. H. Beirne, Oakfield, Wis.
Owned by Jas. H. Beirne, Oakfield, Wis.

PROGENY.

Daughters, 67 registered.	Record Lbs. Milk.	B. Fat.
1. Hopeful Mollie 18768, A. R. 743	7272.40	378.29
2. Model Countess 18770, A. R. 748	8890.10	410.20
3. Handsome Gypsy 18769, A. R. 817	6692.10	315.96
4. Gypson's Yeksa's Isabella 22365, A. R. 1175	8773.50	433.73
5. Little Pearl 25597, A. R. 1180	6190.00	311.88
6. Evaline's Nubia 2d 25595, A. R. 1183	5826.80	397.71
7. Dawn's Dawn 2d 20433, A. R. 1236	6829.10	395.65
8. Gypson's Fontennelle 18760, A. R. 1238	9462.20	367.32
9. Hillside Countess 18694, A. R. 1240	7730.10	395.42
10. Golden Bow 2d 20369, A. R. 1277	6329.40	332.24
11. Uhlma's Countess 18761, A. R. 1320	8991.20	488.35
12. Little Gem's Pearl 21459, A. R. 1498	8535.90	388.70
13. Bernice's Countess 18762, A. R. 1601	6764.70	368.78
14. Gypson's Dawn 18759, A. R. 1784	9650.80	462.62

Daughters not in A. R., but having A. R. progeny.
Olea's Countess 19269.
Sons, 36 registered.

Imp. Ham 3149. A. R.
Sire, On Guernsey Rollo of the King's Mills (R. G. A. S. 656 P. S.); Dam, Imp. Virginia of Madison 6000.
Born Apr. 10, 1891. Bred by George Torode, Island of Guernsey.
Imp. in dam by E. Burnett, Southboro, Mass.
Sold Apr. 20, 1891 to H. McK. Twombly, Madison, N. J.
" Apr. 1892 to N. I. Bowditch, Framingham, Mass.

PROGENY.

Daughters, 5 registered.	Record Lbs. Milk.	B. Fat.
1. Lady Myrtle 9057, A. R. 65	8310.07	374.33
2. Cloette 7855, A. R. 242	7804.20	400.89

Sons, 2 registered.

Harley of Chitral (R. G. A. S. 1182 P. S.) A. R.
Sire, Loyal of the Hunguets (R. G. A. S. 978 P. S.); Dam, May of St. George (R. G. A. S. 3843 P. S.).
Born Feb. 24, 1899. Bred and owned by Capt. Le Cocq, St. George, Castel, Island of Guernsey.

PROGENY.

Daughters.	Record Lbs. Milk.	B. Fat.
1. Imp. Beatrice of the Isle 16005, A. R. 310	8975.66	518.52
2. Imp. Froome's Queen 28706, A. R. 1421	9993.50	500.30

Daughters not in A. R. but having A. R. progeny.
Imp. Amy of St. Andrews 35518.
Imp. Countess Lenore 16008.
Imp. Rose II. of the Haye du Puits 20979.
Sons.
Coronation King (R. G. A. S. 1317 P. S.) A. R.
De Wet II. (R. G. A. S. 1518 P. S.), A. R.

Hawthorne of Ellerslie 5730, A. R.
Sire, Eriston 4509; Dam, Avon Belle 7289.
Born Sept. 17, 1898. Bred by L. P. Morton, Rhinecliff, N. Y.
Sold May 1, 1899 to Robert & Herbert Scoville, Chapinville, Conn.

PROGENY.

Daughters, 29 registered.	Record Lbs. Milk.	B. Fat.
1. Giloola 16403, A. R. 479	8370.60	380.87
2. Miranda of Grasslands 14125, A. R. 489	10114.10	444.39
3. Hawthorne's American Beauty 16405, A. R. 619	10145.40	415.30
4. Hawthorne's Florentine 19025, A. R. 916	7926.60	368.68
5. Lady Rothlind 20068, A. R. 917	9513.70	436.04
Re-entry	11706.70	524.20
6. Zeeda 20726, A. R. 1159	7167.50	344.09

Daughters not in A. R. but having A. R. progeny.
Hawthorne's Floresta 16526.
Sons, 6 registered.

Hector (R. G. A. S. 1325 P. S.) A. R.
Sire, Governor of St. Martin's II. (R. G. A. S. 1190 P. S.); Dam, Lady Jeannette V. (R. G. A. S. 2000 P. S.).
Born Dec. 19, 1900. Bred and owned by J. G. Browning, Rose Farm, St. Martin's Guernsey.

Progeny.	Record Lbs. Milk.	B. Fat.
Daughters.		
1. Imp. Druce's Fillpail I 20988, A. R. 1616	8305.40	375.34
2. Imp. Beauty of Park Farm 28420, A. R. 1850	14686.80	898.82

Henry S. of Sunnyside 5001, A. R.
Sire, Paxinosa 4454; Dam, Grandma 6864.
Born Dec. 28, 1896. Bred by Lee S. Clymer, Riegelsville, Pa.
Sold Aug. 15, 1897 to C. F. Beaumont, Dyerstown, Pa.
" Nov. 6, 1897 to F. W. Bauder, Freys Bush, N. Y.

Progeny.	Record Lbs. Milk.	B. Fat.
Daughters, 6 registered.		
1. Pride of Ashland 13410, A. R. 162	8360.10	423.53
2. Edna Mae of Ashland 13413, A. R. 254	8631.79	439.64
Daughters not in A. R. but having A. R. progeny.		
Lady Aldora of Ashland 13409.		
Sons, 1 registered.		

Hero des Hunguets de Bas (R. G. A. S. 1548 P. S.) A. R.
Sire, Golden Jewel, (R. G. A. S. 1336 P. S.); Dam, Merinda of Lilyvale (R. G. A. S. 5166 P. S.).
Born Sept. 22, 1904. Bred by W. H. Guilbert, Hunguets de Bas, St. Andrews, Guernsey.

Progeny.	Record Lbs. Milk.	B. Fat.
Daughters.		
1. Imp. Daisy Moon II. 28443, A. R. 1509	8321.30	393.37
2. Imp. Ladysmith of the Hunguets 22715, A. R. 1790	8681.10	431.30

Imp. His Eminence 11602, A. R.
Sire, Imp. Masher's Sequel 11462, A. R.; Dam, On Guernsey Jane of the Barras (R. G. A. S. 4737 P. S.).
Born May 17, 1904. Bred by N. J. Heaume, Island of Guernsey.
Imp. Nov. 8, 1906 by S. M. Shoemaker, Eccleston, Md.
Sold Oct. 29, 1910 to George Davidson, Annapolis, Md.

Progeny.	Record Lbs. Milk.	B. Fat.
Daughters, 13 registered		
1. Cardinal's Agnes 27292, A. R. 1174	6856.30	309.94
2. Imp. Kate Pie III. 25548, A. R. 1188	10679.00	488.84
Re-entry	11592.50	553.69
Sons, 10 registered.		

His Majesty (R. G. A. S. 952 P. S.) A. R.
Sire, Lord Mortimer II. (R. G. A. S. 743 P. S.); Dam, Lady Sausmarez Cora (R. G. A. S. 2570 P. S.).
Born April 2, 1894. Bred and owned by T. Le Prevost, l'Etiennerie, Castel, Guernsey.

Progeny.	Record Lbs. Milk.	B. Fat.
Daughters.		
1. Imp. Charmante of the Gron 14442, A. R. 74	11874.76	676.46
2. Imp. Princess I. of the Ville-au-Roi 23654, A. R. 1182	6762.20	392.74

Honoria 4th's Main Stay 4904, A. R.
Sire, Main Stay 3789, A. R.; Dam, Imp. Honoria 4th 5989.
Born Apr. 1, 1897. Bred by H. McK. Twombly, Madison, N. J.
Sold May 20, 1897 to P. H. Christie, Clove, N. Y.
" May 15, 1902 to G. A. Seager, Brandon, Vt.

Progeny.	Record Lbs. Milk.	B. Fat.
Daughters, 33 registered.		
1. Princess Dorothy 13201, A. R. 411	6737.10	361.52
2. Lady Golden 13205, A. R. 481	9312.60	405.43
Sons, 24 registered.		
Christie's Choice 6954 1 daughter in A. R.		
Golden Choice 16865, A. R. 448	6037.20	349.15
Spring Side Lad 8330, 1 daughter in A. R.		
Pickity Pink 19476 A. R. 947	9640.30	413.63

Imp. Huntington 6040, A. R.
Sire, On Guernsey Massachusetts R. G. A. S. 293 F. S.; Dam, Imp. Silentia 11406.
Born Jan. 31, 1899. Bred by H. M. Ozanne, Island of Guernsey.
Imp. in dam by Percival Roberts, Jr., Philadelphia, Pa.
Sold Aug. 2, 1901 to C. A. Griscom, Haverford, Pa.

Progeny.	Record Lbs. Milk.	B. Fat.
Daughters, 9 registered.		
1. Young Polly Vrangue 15116, A. R. 301	6918.40	423.37
2. Marvel 2d 18992, A. R. 449	5993.24	317.11
3. Nora of Pinehurst 16334, A. R. 454	7532.30	422.02
Re-entry	9261.70	465.17
Sons, 7 registered.		
Merion Square 10181, A. R.		

Ilderton 6173, A. R.
Sire, Eriston 4509; Dam Farista 9261.
Born May 3, 1899. Bred by L. P. Morton, Rhinecliff, N. Y.
Sold Nov. 21, 1899 to George Campbell, Philadelphia, Pa.
" May 26, 1902 to John C. Murray, Bayview, Md.
" Feb. 8, 1904 to John H. Murray, Bayview, Md.

Progeny.	Record Lbs. Milk.	B. Fat.
Daughters, 57 registered.		
1. Lalla M. 17415, A. R. 427	7430.20	301.53
2. Hildred M. 17416, A. R. 460	7442.80	400.81
3. Maid of the Meadows 2d 24498, A. R. 1475	7224.70	330.08
Sons, 21 registered.		

Imogene's Jeweller 8249, A. R.
Sire, Lily Ella's Jeweller 5417, A. R.; Dam, Lucile's Imogene 10807, A. R. 573.
Born Sept. 21, 1902. Bred by John Barth, Milwaukee, Wis.
Sold Dec. 14, 1903 to J. Gilbert Hickcox, Whitefish Bay, Wis.
" Dec. 27, 1904 to J. E. Story, Stanley, Wis.
" Dec. 23, 1905 to William Gerhardt, Neillsville, Wis.

Progeny.	Record Lbs. Milk.	B. Fat.
Daughters, 7 registered.		
1. Latta's Queen 19151, A. R. 649	8786.27	481.70
2. La Reine's Ideal 23981, A. R. 1254	6826.10	341.89
Sons, 4 registered.		

Imp. Island Champion 6263, A. R.
Sire, On Guernsey Masher (R. G. A. S. 705 P. S.); Dam, On Guernsey Vrangue's Favorite 4th (R. G. A. S. 1923 P. S.).
Born May 3, 1893. Bred by A. Le Patourel, Island of Guernsey.
Imp. in 1899 by H. McK. Twombly, Madison, N. J.

Progeny.	Record Lbs. Milk.	B. Fat.
Daughters, 24 registered		
1. Imp. Minette of the Isles 10909, A. R. 89	9982.39	497.62
2. Imp. Masher's Justinee 16002, A. R. 300	10450.02	510.58
3. Island Lassie 15742, A. R. 429	8691.75	417.12
4. Villa Florham 16905, A. R. 456	7540.20	364.26
5. Country Maiden 16867, A. R. 468	8105.40	359.03
6. Mantle 18129, A. R. 1214	8772.23	370.30
7. Beldame 17287, A. R. 1453	10154.50	467.37
8. Florham Beauty 18113, A. R. 1740	12240.50	585.39
Daughters not in A. R. but having A. R. progeny.		
Imp. Milkyway 35186.		
Imp. Spotswood Busy Bee 17606.		
Imp. Villa Rica 2d 10922.		
Imp. Violet III. of the Quartiers 18881.		
Sons, 13 registered.		
Imp. France's Masher 2d 7248, A. R.		
France's Jewel II. (R. G. A. S. 1065 P. S.), A. R.		

Imp. Island Heirloom of Dentonia 7324, A. R.
Sire, Harold (997 E. G. H. B.); Dam, Japonica (3031 E. G. H. B.)
Born Oct. 15, 1899. Bred by Caleb Barfoot, Lake, Bishopstoke, England.
Imp. Feb. 14, 1901 by W. E. H. Massey, Toronto, Canada.
Sold Feb. 20, 1902, to Mrs. W. E. H. Massey, Coleman, Ont.

Progeny.	Record Lbs. Milk.	B. Fat.
Daughters, 16 registered.		
1. Portia of Dentonia 18983, A. R. 807	6227.33	318.79
Re-entry	8864.10	439.19
2. Flox of Dentonia 18985, A. R. 1063	8470.80	433.73
Sons, 14 registered.		

Islesboro 7733, A. R.
Sire, Divan 5846, A. R.; Dam, Annie Maude Lawson 11037.
Born Sept. 4, 1901. Bred by Ezra Michener, Michener, Pa.
Owned by F. Lothrop Ames, North Easton, Mass.
Sold May 12, 1903 to Aaron Gay, Stoughton, Mass.
" May 12, 1903 to Hopewell Bros., Natick, Mass.

Progeny.	Record Lbs. Milk.	B. Fat.
Daughters, 10 registered.		
1. Belle of Maple Ranch 18057, A. R. 685	9422.96	506.40
Re-entry	11291.80	577.46
2. Joan of Maple Ranch 23399, A. R. 1190	7444.83	400.07
3. Maple Rose 27000, A. R. 1603	6219.00	317.59
Sons, 5 registered.		

Jack Duchess 8818, A. R.
Sire, Vestus 5529; Dam, Duchess Gem 11795.
Born June 9, 1902. Bred by Fred Clausing, Grafton, Wis.
Sold Sept. 8, 1903 to F. W. Noth, Norwalk, Wis.
" Mar. 25, 1905 to Fred E. Luethe, Norwalk, Wis.
" May 25, 1907 to A. H. Burdick, Tomah, Wis.
" June 23, 1909 to Ames Bros., Weaver, Minn.

Progeny.	Record Lbs. Milk.	B. Fat.
Daughters, 5 registered.		
1. Maud of Oak Hill 20104, A. R. 892	6167.80	373.23
2. Laura of Oak Hill 20106, A. R. 893	5560.90	293.28
Sons, 7 registered.		

Jaffrey Amherst 6441, A. R.
Sire, Mr. Bull 3688; Dam, Lady Laurine 7016.
Born July 29, 1899. Bred by Louis Cabot, Dublin, N. H.
Sold Jan. 29, 1900 to L. A. Shaw, East Amherst, Mass.

Progeny.	Record Lbs. Milk.	B. Fat.
Daughters, 4 registered.		
1. Donna Amherst 15737, A. R. 818	7308.20	401.60
2. Mona Amherst 15736, A. R. 926	7898.07	420.12

Jap (R. G. A. S. 1513 P. S.) A. R.
Sire, Royal Blood VI. (R. G. A. S 1261 P. S.); Dam, Lady Jane of Sea View Farm (R G. A. S. 2609 P. S.).
Born June 28, 1903. Bred by J. de Garis, Sea View Farm, Castel, Guernsey.

Progeny.	Record Lbs. Milk.	B Fat.
Daughters.		
1. Imp. Forestine III. 22711, A. R. 1256	8664.82	447.32
2. Imp Mouzette X. of the Douit 26671, A. R. 1587	6727.50	396.31

Jessie's Squire Select 2797, A. R.
Sire, Jessie's Donald 2710; Dam, Selection 5548.
Born July 1, 1891. Bred by Francis Shaw, Wayland, Mass.
Sold Sept. 26, 1891 to P. H. Christie, Clove, N. Y.

Progeny.	Record Lbs. Milk.	B. Fat.
Daughters, 22 registered.		
1. Lucy Lenfestey 8573, A. R. 238	6947.20	417.66
2. Francalena 9018, A. R. 405	7181.50	364.11
3. Princess Inez 8618, A. R. 572	8551.10	370.06
Daughters not in A. R. but having A. R. progeny.		
Lady Lossing 6971.		
Lady Philomena 8575.		
Linda Lenfestey 7560.		
Sons, 9 registered.		

Jethro Bass 11366, A. R.
Sire, Imp. King of the May 9001, A. R.; Dam, Dolly Bloom 12770, A. R. 40.
Born Feb. 8, 1906. Bred by F. Lothrop Ames, North Easton, Mass.
Sold Aug. 26, 1908 to Robert & Herbert Scoville, Chapinville, Conn.

Progeny.	Record Lbs. Milk.	B. Fat.
Daughters, 20 registered.		
1. Rose of Langwater 24204, A. R. 1445	12966.50	669.89
2. Langwater Dairymaid 26377, A. R. 1460	11782.90	631.50
Sons, 17 registered.		

Jewel of Koshkonong Place 12202, A. R.
Sire, Imp. France's Jewel VII. 10564, A. R.; Dam, Imp. Roselyn I. of Rose Farm 19693.
Born Dec. 18, 1906. Bred by E. T. Price, Broad Axe, Pa.
Owned by A. R. Hoard, Fort Atkinson, Wis.
Sold Nov. 28, 1910 to G. G. Hartley, Duluth, Minn.

Progeny.	Record Lbs. Milk.	B. Fat.
Daughters, 15 registered.		
1. Imogen of Koshkonong Place 25767, A. R. 1754	7633.30	368.05
2. Rose of Koshkonong Place 26783, A. R. 1828	5817.40	311.43
Sons, 19 registered.		

Jewel's Independence 10324, A. R.
Sire, Daledon 7355; Dam, Little Jewel 7517.
Born Jan. 7, 1905. Bred by Thomas O. Taylor, Tilton, N. H.
Sold Mar. 2, 1906 to Canterbury Shakers, East Canterbury, N. H.
" Aug. 21, 1906 to H. A. C. Taylor, Newport, R. I.

PROGENY.

Daughters, 37 registered.	Record Lbs. Milk.	B. Fat.
1. Kitty of the Glen 23623, A. R. 1210	10641.00	491.87
2. Pearl Maiden of the Glen 23622, A. R. 1211	13032.50	621.47
Re-entry	14591.10	695.73

Sons, 14 registered.

Jim Marshall 8280, A. R.
Sire, Pocomoke 6075, A. R.; Dam, Mary Marshall 5604, A. R. 15.
Born Aug. 15, 1902. Bred by Ezra Michener, Michener, Pa.
Owned by Albert C. Loring, Minneapolis, Minn.

PROGENY.

Daughters, 34 registered.	Record Lbs. Milk.	B. Fat.
1. Celestine Marshall 20198, A. R. 975	6125.70	311.08
2. Lolita Marshall 18441, A. R. 1057	7009.90	345.71
3. Lucretia's Maid of Honor 5th 23862, A. R. 1249	5201.40	276.93
4. Glendetta of Woodend 22584, A. R. 1251	5842.80	322.71

Sons, 27 registered.
Zac Marshall 9968, A. R.

Jim of Newgrove (R. G. A. S. 1030 P. S.) A. R.
Sire, King of the Meadow (R G. A. S. 1431 P. S.); Dam, Daisy III. des Caches (R. G. A. S. 2396 F. S.).
Born July 30, 1906. Bred and owned by W. Le Poidevin, Newgrove, St. Sampson's, Guernsey.

PROGENY.

Daughters.	Record Lbs. Milk.	B. Fat.
1. Imp. Granny of the Vrangue 26704, A. R. 1765	8980.30	470.52
2. Imp. Cream Cup's Maid 27820, A. R. 1789	7832.90	423.35

Jumbo of Pinehill 7231, A. R.
Sire, Director of Pine Hill 5197; Dam, Shilotta 9647.
Born Apr. 12, 1900. Bred by E. G. Moore, Landers, N. Y.
Sold May 11, 1901 to Ralph Dwight, De Ruyter, N. Y.
" Dec. 1, 1902 to E. G. Moore, Oxford, N. Y.

PROGENY.

Daughters, 3 registered.	Record Lbs. Milk.	B. Fat.
1. Jessie of De Ruyter 15677, A. R. 507	7368.20	398.02
2. Minnie M. 16650, A. R. 521	7178.90	352.01

Sons, 4 registered.

Just in Time (R. G. A. S. 1170 P. S.) A. R.
Sire, Prince of the Villette (R. G. A. S. 1072 P. S.); Dam, Rose de la Mare (R. G. A. S. 3340 P. S.).
Born Apr. 17, 1898. Bred by Martin Bros., La Mare, St. Martin's, Guernsey.
Owned by J. Davey, Les Gravees, St. Peter-Port, Guernsey.

PROGENY.

Daughters.	Record Lbs. Milk.	B. Fat.
1. Imp. Golden Day I. 16919, A. R. 259	9524.21	524.61
2. Imp. Pride of the Ruettes Brayes 16922, A. R. 260	8068.21	433.09

Daughters not in A. R. but having A. R. progeny.
Imp. Foulon Daisy II. 21287

Kathleen's Traveller 4119, A. R.
Sire, Darwin 4th 2574, A R.; Dam, Kathleen Cottie 5403, A. R. 45.
Born Dec. 30, 1893. Bred by S. B. Harlow, Jr., Throopsville, N. Y.
Sold Feb. 28, 1894 to W. A. Alexander, Scipioville, N. Y.

PROGENY.

Daughters, 13 registered.	Record Lbs. Milk.	B. Fat.
1. Marguerite T. 12981, A. R. 297	11484.45	515.19
2. Tritoma's Blanche 12926, A. R. 428	9782.60	382.26

Daughters not in A. R. but having A. R. progeny.
Hirondelle T. 12982.
Tritoma's Maud 14653.
Sons, 4 registered.

King Coral 5238, A. R.
Sire, King of Rosendale 4488; Dam, Lady Coral 8605.
Born Nov. 18, 1897. Bred by Geo. C. Hill, Rosendale, Wis.
Sold June 6, 1898 to Ben Clark, Johnstown, Wis.

PROGENY.

Daughters, 23 registered.	Record Lbs. Milk.	B. Fat.
1. Frau 3d 15817, A. R. 110	6702.30	303.57
2. Clio of Richmond 15816, A. R. 111	6554.20	321.17
Re-entry	8918.00	422.91
Re-entry	10650.60	502.39
3. Frau 2d 15694, A. R. 133	8089.20	442.53
4. Coralura 15811, A. R. 176	8137.40	427.24
5. Coralou 15807, A. R. 198	7099.00	412.25
6. Minar C. 15809, A. R. 217	6597.90	363.27
Re-entry	8141.50	432.93
7. Olive of Richmond 15815, A. R. 218	5168.70	282.83
Re-entry	7909.00	427.69
8. Edine of Richmond 15722, A. R. 219	6317.70	361.48
9. Margis of Richmond 15723, A. R. 220	6795.50	380.87
10. Lou of Richmond 15727, A. R. 221	5703.90	347.64
11. Lily Maid of Richmond, 15721, A. R. 226	7817.00	372.69
12. Frau of Richmond 15726, A. R. 231	6898.90	316.03
13. Paula of Richmond 15808, A. R. 273	8314.90	401.35
Re-entry	12783.40	627.60
14. Laurel of Richmond 15724, A. R. 275	6922.20	371.68
15. Helas of Richmond 15725, A. R. 276	6812.30	312.42
16. Alcia of Richmond 15720, A. R. 288	7047.10	353.14
17. Brownie Lady 15812, A. R. 333	6829.80	406.70
18. Louan of Richmond 15810, A. R. 335	8520.80	420.44
19. Mina Kathryn 17985, A. R. 336	5676.30	305.54
20. Dosia of Richmond 15814, A. R. 478	6822.30	368.52
21. Lura's Last 15728, A. R. 1546	8729.00	437.78

Daughters not in A. R. but having A. R. progeny.
Marcia of Richmond 15813.
Sons, 1 registered.
General Cronje 7052, 1 daughter in A. R.
Ruda 17255, A. R. 508 ... 6384.37 370.36

King Edward of Fairview 8204, A. R.
Sire, Henry of Fairview 6962; Dam, Elberon of Fairview 8907, A. R. 303.
Born Feb. 10, 1902. Bred by John Tyler, Salem, N. J.
Sold Feb. 26, 1902 to D. T. Brown & W. H. Borden, Swedesboro, N. J.

PROGENY.

Daughters, 28 registered.	Record Lbs. Milk.	B. Fat.
1. Parepa B. 5th 21114, A. R. 930	6003.40	359.81
2. Fenella Fern 20334, A. R. 1011	8222.70	405.14
3. Tea Belle 18698, A. R. 1012	7598.30	440.78
4. King Edward's Ella Fern 22084, A. R. 1030	5818.90	316.80
5. Lady Maxine 2d 27967, A. R. 1110	5886.40	331.04
6. King Edward's Marie Belle 23404, A. R. 1275	5674.50	336.19
7. Viola Allen 21818, A. R. 1361	6996.70	410.78

Sons, 5 registered.

King Fern 2612, A. R.
Sire, Traveller's Surprise 1913; Dam, Stephanie 4421.
Born Mar. 1, 1891. Bred by Wm. H. BuBois, Freehold, N. J.
Sold Apr. 7, 1891 to S. J. Du Bois, Daretown, N. J.

PROGENY.

Daughters, 22 registered.	Record Lbs. Milk.	B. Fat.
1. Fantine of Fernwood 9461, A. R. 93	8442.76	403.52
2. Victorine of Fernwood 10966, A. R. 109	8271.78	387.04
3. Alphea of Fernwood 10336, A. R. 129	6781.25	378.66
Re-entry	8716.50	460.09
4. Fenella Fitzhugh 10983, A. R. 248	6914.50	367.61

Daughters not in A. R. but having A. R. progeny.
Corinne Fern 9073.
Sons, 15 registered.
Royal Fern 3999, A. R.
Othello of Fernwood 4868, 1 daughter in A. R.
Lizzie C. of Buttonwood 17679, A. R. 424 ... 9071.50 418.41
Pride of Fernwood 5431, 1 daughter in A. R.
Pride of Sedgeley 13399, A. R. 365 ... 9166.70 497.85

King of Pine Hill 7596, A. R.
Sire, King of Rosendale 4488; Dam, Primrosedale 8606, A. R. 113.
Born Nov. 14, 1897. Bred by Geo. C. Hill & Son, Rosendale, Wis.
Owned by S. M. Stephenson, Menominee, Mich

PROGENY.

Daughters, 2 registered.	Record Lbs. Milk.	B. Fat.
1. Primrosedale 2d 14360, A. R. 115	6550.10	286.90
Re-entry	10937.80	490.60
Re-entry	12897.40	525.34
2. Primrosedale 3d 14823, A. R. 304	6684.30	306.36
Re-entry	8630.00	414.11

Imp. King of the May 9001, A. R.
Sire, Imp. May Rose King 8336, A. R.; Dam, Imp. Itchen Daisy 3d 15630, A. R. 100.
Born Feb. 6, 1903. Bred by Sir H. D. Tichborne, Bart., England.
Imp. in dam by H. McK. Twombly, Madison, N. J.
Sold Oct. 1903 to F. Lothrop Ames, North Easton, Mass.

PROGENY.

Daughters, 37 registered.	Record Lbs. Milk.	B. Fat.
1. Hayes Queen May 21052, A. R. 675	7904 30	406.94
2. Langwater May Rose 19143, A. R. 683	9212.50	530.06
3. Langwater Felois 19146, A. R. 684	9445.90	529.81
4. Langwater Daisy 22139, A. R. 1042	10710.30	557.55
5. Langwater May Queen 22141, A. R 1043	11275.70	592.84
6. Langwater Princess 22138, A. R. 1044	12280.50	651.19
7. Langwater Milkmaid 27942, A. R. 1527	9550.20	510.05
8. Langwater Rosie 21333, A. R. 1563	15083.00	724.23
9. Langwater Dorothy 27944, A. R. 1822	13022.70	649.78

Daughters not in A. R. but having A. R. progeny
Langwater Dolly Dollars 21332.
Sons, 26 registered.
Jethro Bass 11366, A. R.

King of the Meadow (R. G. A. S. 1431 P. S.) A. R.
Sire, Loyal of the Capelles (R. G. A. S. 1267 P. S.) A. R.; Dam, Lily of the Capelles, (R. G. A. S. 4296 P. S.)
Born Sept. 1, 1902. Bred and owned by T. Mahy, Capelles, St. Sampson's, Guernsey.

PROGENY.

Daughters.	Record Lbs. Milk.	B. Fat.
1. Imp. La Garenne II. 25788, A. R. 1029	9013.99	475.52
2. Imp. Newgrove III. 21307, A. R. 1866	8734.16	395.83

King of the West 6520, A. R.
Sire, Gold Bar 4304; Dam, Hattie Fernwood 7444.
Born Mar. 26, 1898. Bred by P. Powers, Fort Atkinson, Wis.
Sold Jan. 22, 1900 to Nels Martenson, Hutchinson, Minn.

PROGENY.

Daughters, 9 registered.	Record Lbs. Milk.	B. Fat.
1. Yeksa Lind 14275, A. R. 377	11930.90	650.56
2. Belle of Hutchinson 17684, A. R. 600	6146.30	339.39

Sons, 4 registered.

King Solomon of Elm Place 6704, A. R.
Sire, Solomon F. 2d 3951, A. R.; Dam, Buttercup of Maplehurst 8994, A. R. 27.
Born Apr. 2, 1898. Bred by J. E. Middaugh, Scio, N. Y.
Owned by G. B. Tallman, Fayetteville, N. Y.
Sold June 7, 1900 to M. A. Godey, Batavia, N. Y.
" Apr. 25, 1902 to Fred W. Clark, Pavilion, N. Y.
" Aug. 1906 to G. B. Tallman, Fayetteville, N. Y.
" Jan. 20, 1908 to Henry P. Heidenreich, Mahanoy City, Pa.

PROGENY.

Daughters, 22 registered.	Record Lbs. Milk	B. Fat.
1. Queen of Elm Place 14280, A. R. 529	9266.80	451.71
2. Lily May of Orchard Hill 17665, A. R. 585	9751.00	465.82
3. Maude Iris of Highland 23859, A. R. 1330	8443.40	457.09

Daughters not in A. R. but having A. R. progeny.
Estella Cooper 15554.
Florence Cooper 15555.
Ona of Elm Place 13358.
Sons, 17 registered.

King Yeksa 5684, A. R.
Sire, Sammy's Sampson 4483; Dam, Yeksa's Queen 6631.
Born May 25, 1898. Bred by A. J. Philips, West Salem, Wis.
Sold Nov. 27, 1898 to Geo. C. Hill & Son, Rosendale, Wis.

PROGENY.

Daughters, 4 registered.	Record Lbs. Milk.	B. Fat.
1. May Yeksa 13446, A. R. 114	5884.90	285.39
Re-entry	7626.30	387.02
Re-entry	9717.50	469.67
2. Rose Yeksa 14269, A. R. 342	7732.60	412.55

Sons, 3 registered.

Klondyke* (*R. G. A. S. 1066 P. S.*) *A. R.
Sire, Silver Stream (R. G. A. S. 935 P. S.); Dam, Clarissa IV. (R. G. A. S. 3801 P. S.).
Born Sept. 8, 1896. Bred by J. Dumont, Les Cannus, St. Martin's, Guernsey.
Owned by F. E. Renouf, Les Gacheres, St. Martin's, Guernsey.

Progeny.	Record Milk.	Lbs. B. Fat.
Daughters.		
1. Imp. Rose of the Quevillette I. 16924, A. R. 286	6889.76	311.70
2. Imp. Yarra Yarra VI. 18883, A. R. 588	8042.31	393.24
Daughters not in A. R. but having A. R. progeny.		
Imp. Claremont Hyacinth 2d 14448.		

Kruger 6256, A. R.
Sire, Kellynch 4982; Dam, Come to Stay 10081.
Born Sept. 21, 1899. Bred by C. Morton Smith, Philadelphia, Pa.
Sold July 10, 1900 to A. J. Snyder, Plumsteadville, Pa.
" Oct. 31, 1900 to E. C. Freeman, Cornwall, Pa.

Progeny.	Record Milk.	Lbs. B. Fat.
Daughters, 12 registered.		
1. Maid of Modena 13888, A. R. 192	8427.88	450.76
Re-entry	11795.00	616.90
2. Antolight 14849, A. R. 4001	6309.39	354.59
3. Sylphama 15044, A. R. 402	7711.75	342.05

Landenberger 2981, A. R.
Sire, Erin 2d 2564; Dam, Topsy de l'Echelle 4th 4168.
Born Feb. 28, 1892. Bred by Mark Hughes, West Grove, Pa.
Sold Mar. 18, 1892 to M. M. Hollingsworth, Landenberg, Pa.
" July 12, 1898 to A. C. Brosius, Cochranville, Pa.

Progeny.	Record Milk.	Lbs B. Fat.
Daughters, 12 registered.		
1. Roselle's Perfection 9327, A. R. 128	7361.65	404.75
2. Alta's Gem 8597, A. R. 376	8932.02	395.53
Sons, 11 registered.		

Langwater Modenese 10032, A. R.
Sire, Golden Anchor 6848; Dam, Modena 11779, A. R. 67.
Born Sept. 10, 1904. Bred by F L. Ames, North Easton, Mass.
Sold Mar. 15, 1905 to Clarence H. Mackay, Roslyn, N. Y.

Progeny.	Record Milk.	Lbs. B. Fat.
Daughters, 4 registered.		
1. Chelly Modenese 22897, A. R. 1006	5692.80	333.86
2. Linden Girl of Harbor Hill 22839, A. R. 1382	6296.90	332.51
Sons, 1 registered.		

Langwater Strongheart 10308, A. R.
Sire, Golden Anchor 6848; Dam, Imp. Princess Rhea 15479, A. R. 59.
Born June 30, 1904. Bred by F. L. Ames, North Easton, Mass.
Sold Jan, 31, 1906 to Howard B. Tuttle, Naugatuck, Conn.

Progeny.	Record Milk	Lbs. B. Fat.
Daughters, 17 registered.		
1. Frasquita 26388, A. R. 1191	5947.10	329.83
2. Latoka Lenfestey 26389, A. R. 1343	6963.70	378.67
3. Laurel Lenfestey 26390, A. R. 1373	6292.90	340.96
4. Sakarette 26394, A. R. 1707	7733.00	382.54
Sons, 1 registered.		

Ledyard Bay 11074, A. R.
Sire, Rutila's Gold Basis 5625, A. R.; Dam, Lady Bay of Verona 9767, A. R. 214.
Born Jan. 7, 1905. Bred by Wm. H. Gould, Aurora, N. Y.
Sold Sept. 1, 1906 to Otto W. Post, Ensenore, N. Y.

Progeny.	Record Milk.	Lbs. B. Fat.
Daughters, 27 registered.		
1. Guinette's Pride 3d 24958, A. R. 1468	9304.80	537.16
2. Azucena's Pride 2d 24957, A. R. 1469	12633.30	706.46
3. Enola Bay 25060, A. R. 1470	7002.10	364.44
Re-entry	8784.10	449.49
4. Winona Bay 27797, A. R. 1632	10008.20	588.02
5. Princess Bay 27804, A. R. 1686	7109.40	387.15
6. Lizetta's Ruth 27803, A. R. 1687	9113.10	451.77
7. Azucena's Bay 27799, A. R. 1730	7969.90	405.65
Sons, 24 registered.		

Leroi Lenfestey 7751, A. R.
Sire, Imp. Royal of La Lande 6223, A. R.; Dam, Lela Lenfestey 9783.
Born June 10, 1901. Bred by Howard B. Tuttle, Naugatuck, Conn.
Sold Sept. 5, 1903 to H. H. Gates, Franklin, Mass.

Progeny.	Record Milk.	Lbs. B. Fat.
Daughters, 2 registered.		
1. Louise Morse 19877, A. R. 596	5471.90	326.70
2. Metrodora 19879, A. R. 667	7155.80	401.67

Lily Ella's Jeweller 5417, A. R.
Sire, Springunde 4302, A. R.; Dam, Lily Ella 7240.
Born Jan. 16, 1898. Bred by Jas. H. Beirne, Oakfield, Wis.
Sold Mar. 10, 1898 to Charles Solveson, Nashotah, Wis.

Progeny.	Record Milk.	Lbs. B. Fat.
Daughters, 44 registered.		
1. Fantinelily 14898, A. R. 439	7336.95	311.27
2. Jeweller's Daisy 14612, A. R. 450	6289.15	313.85
3. Margaret of Linden 16078, A. R. 665	8808.80	400.98
4. Lindenora 12754, A. R. 711	8746.20	379.01
5. Augusta's Lily 16912, A. R. 759	7534.00	365.72
6. My Lady Proud 20190, A. R. 1230	7938.20	412.50
Daughters not in A. R. but having A. R. progeny.		
Jeweller's Fantine 14714.		
Louise of Linden 15756.		
Sons, 38 registered.		
Esquire of Linden 6673, A. R.		
Imogene's Jeweller 8249, A. R.		
Belle-Vernon's Jeweller 9306, A. R.		
Cilmaenen's Jeweller 9939, A. R.		

Lily Ella's Squire 6597, A. R.
Sire, Spring Morning 4944; Dam, Lily Ella 7240.
Born Feb. 12, 1900. Bred by Jas. H. Beirne, Oakfield, Wis.
Sold Apr. 1, 1900 to O. T. Remington, Amy, Wis.

Progeny.	Record Milk.	Lbs. B. Fat.
Daughters, 45 registered.		
1. Squire's Adeline 21945, A. R. 982	5344.90	309.12
2. Squire's Dora 21947, A. R. 983	6858.00	388.73
Re-entry	6285.20	352.71
3. Squire's Zela's Rose 27447, A. R. 1490	5986.40	334.58
4. Squire's Zela's Pride 27443, A. R. 1621	5672.40	363.37
5. Squire's Helas of Richmond 27454, A. R. 1766	9094.70	425.99
6. Ella's Frau of Spring Brook 29481, A. R. 1767	8138.20	437.03
7. Squire's Frau of Richmond 27446, A. R. 1768	5595.10	281.57
8. Squire's Glenwood's Etta 27456, A. R. 1769	7375.80	402.79
Daughters not in A. R. but having A. R. progeny.		
Ella's Frau 17241.		
Squire's Robin 20441.		
Zela's Pride 16122.		
Sons, 37 registered.		
Captain Knias 10289, 1 daughter in A. R.		
Doris of Elmside Farm 2d 23914, A. R 1449	7026.60	351.74

Lily's Bonny Boy 2676, A. R.
Sire, Bonny Boy 1097; Dam, Imp. Fernwood Lily 1468.
Born Sept. 28, 1890. Bred by W. M. Paul, Moorestown, N. J.
Sold Nov. 9, 1891 to N. K. Fairbank, Chicago, Ill.

Progeny.	Record Milk.	Lbs. B. Fat.
Daughters, 42 registered.		
1. Fesca 7619, A. R. 83	7553.60	361.47
2. Linnie 7242, A. R. 119	9139.30	435.74
3. Waller 9561, A. R. 250	11194.40	533.68
4. Starlight Geneva 9183, A. R. 536	11524.10	570.32
5. Careno 2d 9180, A. R. 722	8969.70	532.99
Daughters not in A. R. but having A. R. progeny.		
Electra of Geneva 8059.		
Grayline 7493.		
Maltern 7494.		
Robiline 7618.		
Sieg 6855.		
Sons, 37 registered.		
Lindyman, A. R.		
Duke of Troy 3636, 1 daughter in A. R.		
Hazel of Troy 9663, A. R. 1103	8847.80	390.22
Grafino 4182, 1 daughter in A. R.		
Moyra 12381, A. R. 632	10933.01	531.25
Tristan 4183, A. R.		

Lindyman 4650, A. R.
Sire, Lily's Bonny Boy 2676, A. R.; Dam, Sieglinde 5003.
Born Mar. 10, 1896. Bred by N. K. Fairbank, Lake Geneva, Wis.
Sold Apr. 13, 1897 to Levi O. Knudsen, Brodhead, Wis.

Progeny.	Record Milk.	Lbs. B. Fat.
Daughters, 7 registered.		
1 Belle Brandon 2d 16741, A. R. 229	7651.80	374.69
Re-entry	9816.30	456.44
2. Belle Brandon 3d 16745, A. R. 345	7709.00	393.42
Re-entry	9753.70	485.62
3. Clara K. 16740, A. R. 457	8012.98	412.65
4. Quoin 3d 16739, A. R. 1105	10162.00	452.69
Daughters not in A. R. but having A. R. progeny.		
Carrie K. 16744.		

Linnaeus 4396, A. R.
Sire, Soringer 2685, A. R.; Dam, Linnie 7242, A. R. 119.
Born Oct. 19, 1895. Bred by N. K. Fairbank, Lake Geneva, Wis.
Sold Mar. 6, 1896 to M. D. Cunningham, Kansasville, Wis.

Progeny.	Record Milk.	Lbs. B. Fat.
Daughters, 4 registered.		
1. Do Zieg 11219, A. R. 75	6464.10	337.53
2. Fes Lip 10621, A. R. 76	7979.00	373.92
3. Do Fess 11218, A. R. 120	7495.30	380.40
Sons, 4 registered.		

Lip Nero 8430, A. R.
Sire, Nero of Lone Mound 7342; Dam, Fes Lip 10621, A. R. 76.
Born Sept. 6, 1902. Bred by M. D. Cunningham, Kansasville, Wis.
Sold Oct. 15, 1903 to Fred Vogel, Jr., Milwaukee, Wis.

Progeny.	Record Milk.	Lbs. B. Fat.
Daughters, 2 registered.		
1. Miss Select of Fern Ravine 18479, A. R. 1519	7271.90	374.85
2. The Belle of Fern Ravine 18478, A. R. 1751	10804.30	596 55
Sons, 1 registered.		

L'Islet King* (*R. G. A. S. 1829 P. S.*) *A. R.
Sire, King of the Meadow (R. G. A. S. 1431 P. S.) A. R.; Dam, L'Islet Fairy (R. G. A. S. 2654 F. S.)
Born Nov. 8, 1905. Bred and owned by J. T. Roberts, L'Islet, St. Sampson's, Guernsey.

Progeny.	Record Milk.	Lbs. B. Fat.
Daughters.		
1. Imp. Dinah II. of the Fountain 28482, A. R. 1796	10275.80	499.49
2. Imp. Blaize II. 25800, A. R. 1872	9708.40	446.93

Imp. Lord Butterfield 7651, A. R.
Sire, On Guernsey Royal Squire 4th of L'Etiennerie (R. G. A. S. 1210 P. S.); Dam, Imp. Lady Butterfield 14445, A. R. 281.
Born Sept. 21, 1901. Bred by F. Jehan, Island of Guernsey.
Imp. in dam by H. McK. Twombly, Madison, N. J.
Sold (date not known) to Robert & Herbert Scoville, Chapinville, Conn.

Progeny.	Record Milk.	Lbs. B. Fat.
Daughters, 18 registered.		
1. Gilgal of Grasslands 18223, A. R. 846	7873.70	414.18
2. Floretta of Grasslands 18222, A. R. 855	7504.60	380.59
3. Flagista of Grasslands 18418, A. R. 894	7198.30	386.05
4. Zoetta of Grasslands 19028, A. R. 895	7148.10	372.28
5. Annelea of Grasslands 24895, A. R. 1539	8697.20	410.47
Sons, 8 registered.		

Lord Derby of Paxtang 7744, A. R.
Sire, Glenwood Boy of Haddon 4605, A. R.; Dam, Princess Bonnie of Paxtang 8777.
Born Oct. 4, 1901. Bred by I. S. Wilhelm, Harrisburg, Pa.
Sold July 19, 1909 to Algernon T. Sweeney, Newark, N. J.

Progeny.	Record Milk.	Lbs. B. Fat.
Daughters, 8 registered.		
1. Snowdrift of Paxtang 19315, A. R. 761	6490.34	341.18
2. Golden Lassie of Paxtang 24696, A. R. 1377	10196.05	507.31
Sons, 7 registered.		
Golden Lad of Paxtang 9482, 1 daughter in A. R		
Yenta's Golden Lass 21443, A. R. 1014	6162.80	341.34

Lord Lofty 2881, A. R.
Sire, Squire Kent 1504; Dam, May Queen 2d 1685.
Born Sept. 4, 1891. Bred by S. P. Taber Willets, Roslyn, N. Y.

Sold Jan. 8, 1893 to Elmer E. Sharp, South Greece, N. Y.
" June 29, 1895 to O. F. Woodward, Le Roy, N. Y.

PROGENY.

Daughters, 10 registered.	Record Lbs. Milk.	B. Fat.
1. Lofty's Isabella 7922, A. R 34	8637.50	368.57
2. Lofty's Margaret 7924, A. R. 36	7567.00	416.82

Sons, 4 registered.

Imp. Lord Mar 14359, A. R.
Sire, On Guernsey Prince of La Vrangue (R. G. A. S. 1493 P. S.); Dam, Imp. Miriam of the Isle 21337.
Born May 10, 1905. Bred by James Taylor, Island of Guernsey.
Imp. Feb. 24, 1909 by W. W. Marsh, Waterloo, Iowa.

PROGENY.

Daughters, 74 registered.	Record Lbs. Milk.	B. Fat.
1. Imp. Dairy Maid of the Camp Joinet 28339, A. R. 1207	5288.60	289.48
2. Imp. Lord Mar's Princess 25602, A. R. 1336	5150.30	274.35
3. Imp. Magnet of the Isle 25802, A. R. 1394	8291.30	428.31
4. Imp. Mota of the Vauxbelets 31630, A. R. 1461	6062.40	312.29
5. Imp. Lily of the Marais II. 28456, A. R. 1712	8704.70	462.31
6. Imp. Rosie III. of the Courtil Blicq 28360, A. R. 1770	7625.30	383.51
7. Imp. Jessy Rose X. 28373, A. R. 1855	9693.70	452.55

Sons, 18 registered.

Lord Roberts of Wheaton 7252, A. R
Sire, Standard 4652, A. R.; Dam, Morn 5947, A. R. 343.
Born Mar. 1, 1901. Bred by N. K. Fairbank, Lake Geneva, Wis.
Sold June 27, 1901 to F. S. Gorton, Wheaton, Ill.
" Feb. 7, 1906 to Fred Rietbrock, Milwaukee, Wis.
" Feb. 15, 1907 to Helendale Farms, Milwaukee, Wis.

PROGENY.

Daughters, 16 registered.	Record Lbs. Milk.	B. Fat.
1. Besly Farm Juno 16771, A. R. 553	10139.65	500.04
2. Tidy of Rosendale 17040 A. R. 561	6311.70	276.50
3. Helendale Lady 23106, A. R. 1115	7312.70	402.44
4. Royana 16770, A. R. 1116	9072.00	410.57
5. Finance 18076, A. R. 1136	8280.20	441.22

Sons, 10 registered.

Lord Waukesha 10148, A. R.
Sire, Lord Yeksa 6451, A. R.; Dam, Rubina T. 6223.
Born Dec. 17, 1904. Bred by James H. Beirne, Oakfield, Wis.
Sold May 1, 1905 to W. M. Jones, Waukesha, Wis.

PROGENY.

Daughters, 33 registered.	Record Lbs. Milk.	B. Fat.
1. Dora's Ada 22416, A. R. 1436	6372.20	367.58
2. Lady Tricksey of Waukesha 24491, A. R. 1591	8081.10	481.26

Sons, 23 registered.

Lord Yeksa 6451, A. R.
Sire, Sammy's Sampson 4483; Dam, Yeksa's Queen 6631.
Born Aug. 20, 1899. Bred by A. J Philips, West Salem, Wis.
Sold Sept. 25, 1900 to Wm. Nicholls, Trempealeau, Wis.
" Jan. 20, 1902 to Jas. H. Beirne, Oakfield, Wis.
" Mar. 25, 1907 to Myron C. Wick, Youngstown, Ohio.

PROGENY.

Daughters, 24 registered.	Record Lbs. Milk.	B. Fat.
1. Ferndale 13868, A. R. 185	6306.85	359.32
2. Yeksa's Lily B.'s Opal 22366, A. R. 1026	6508.57	294.88
3. Yeksa's Golden Bow 22367, A. R. 1027	6876.24	292.31
4. Yeksalyd 24229, A. R. 1176	7426.70	359.06
5. Lord Yeksa's Kate 21458, A. R. 1459	9100.80	490.74

Daughters not in A. R. but having A. R. progeny.
La Reine 2d 18164.
Queen Isabella 3d's Daughter 18754.
Yeksa's Queen Isabella 22359.

Sons, 21 registered.
Lord Waukesha 10148, A. R.
Topsy's Count Yeksa 11759, 1 daughter in A. R.
Yeksatop 26272, A. R. 1623 ..... 7815.60 389.83

Loyal of the Capelles (R. G. A. S. 1267 P. S.) A. R.
Sire, Squire of the Fields (R. G. A. S. 1005 P. S.); Dam, Jessie XVI. (R. G. A. S. 3551 P. S.).
Born March 1, 1900. Bred by D. M. Robin, Grandes Capelles, St. Sampson's, Guernsey.
Owned by T. Mahy, Capelles, St. Sampson's, Guernsey.

PROGENY

Daughters.	Record Lbs. Milk.	B. Fat.
1. Imp. Princess Helena VI. 16512, A. R. 354	7089.75	354.00
2. Imp. Lady Hilda 21771, A. R. 896	8789.70	431.58
3. Imp. Marais Source I. 28418, A. R. 1681	11368.30	575.47
4. Imp. Capelles Rose 31598, A. R. 1821	12376.80	617.97

Daughters not in A. R. but having A. R. progeny.
Imp. Spotswood Golden Jessie 17558.

Loyal of the Hunguets (R. G. A. S. 978 P. S.) A. R.
Sire, Sauteur (R. G. A. S. 283 F. S.); Dam, Beauty of les Fauxquets 1st (R. G. A. S. 1799 F S.).
Born May 7, 1895. Bred and owned by P. Martel, Hunguets, St. Andrew's, Guernsey.

PROGENY.

Daughters.	Record Lbs. Milk.	B. Fat.
1. Imp. Itchen Beda 15627, A. R. 136	10642.10	548.72
2. Imp. Miss Jane des Baissieres 21336, A. R. 827	7104.40	365.89

Sons.
Harley of Chitral (R. G. A. S. 1182 P. S.) A. R.

Loyal of the Tertre II. (R. G. A. S. 1784 P. S.) A. R.
Sire Deanie's Pride (R. G. A. S. 1418 P. S.); Dam, Doris of the Tertre II. (R. G. A. S. 4659 P. S.)
Born July 10, 1904. Bred and owned by T. Mauger, Tertre, St. Andrew's, Guernsey.

PROGENY.

Daughters.	Record Lbs. Milk.	B. Fat.
1. Imp. Ophelia of the Isle 31616, A. R. 1704	7711.50	392.98
2. Imp. Miss Hermia III. 28444, A. R. 1804	8536.10	498.68

Lucretia's Glenwood Boy of Haddon 9264, A. R.
Sire, Glenwood's Main Stay 6067, A. R.; Dam, Lucretia's Daughter 11256, A. R. 3.
Born Apr. 29, 1902. Bred by E. T. Gill, Haddonfield, N. J.
Sold Nov. 18, 1903 to Pa. State College, State College, Pa.

PROGENY.

Daughters, 6 registered.	Record Lbs. Milk.	B. Fat.
1. Penstates Cena Glenwood 27117, A. R. 1617	7115.20	414.21
2. Glenwood's Flovina 20824, A. R. 1666	7351.40	366.22

Sons, 3 registered.

Lucretia's Son of Haddon 7575, A. R.
Sire, Pomara Boy 6226; Dam, Lucretia's Daughter 11256, A. R. 3.
Born June 13, 1901. Bred by E. T. Gill, Haddonfield, N. J.
Sold Oct. 15, 1901 to The Quaker Sweet Corn Co., Stantontown, Ohio.

PROGENY.

Daughters, 15 registered.	Record Lbs. Milk.	B. Fat.
1. Arvon's Julia 17244, A. R. 1173	10284.80	513.58
Re-entry	11942.00	572.65
2. Lalla of Lakeview 23421, A. R. 1415	7023.70	324.20
3. Vanity of Lakeview 23458, A. R. 1416	7481.90	337.01
4. Ruth of Lakeview 28309, A. R. 1667	9638.60	446.79

Sons, 6 registered.

McQueen of Woodend 8889, A. R.
Sire, Main Sheet of Pinehurst 6525; Dam, Lady McQueen 14581, A. R. 178.
Born May 24, 1903. Bred by A. C. Loring, Minneapolis, Minn.
Sold Nov. 29, 1903 to Peter Lees, Excelsior, Minn.
" Nov. 11, 1907 to A. C. Loring, Minneapolis, Minn.
" Jan. 28, 1910 to Frederick W. Foote, Red Wing, Minn.

PROGENY.

Daughters, 17 registered.	Record Lbs. Milk.	B. Fat.
1. Louise McQueen 24403, A. R. 1058	6219.30	296.47
2. Homestead McQueen 24406, A. R. 1248	6312.70	308.86
3. Hermosa McQueen 24405, A. R. 1273	6668.50	325.35
4. Celestine McQueen 26613, A. R. 1605	6885.90	304.82

Sons, 16 registered.

Madison Des Friquets 6400, A. R.
Sire, Merry King 2876; Dam, Imp. Primula des Friquets 4978.
Born Mar. 25, 1897. Bred by John Tyler, Salem, N. J.
Owned by John Tyler, Salem, N. J.

PROGENY.

Daughters, 10 registered.	Record Lbs. Milk.	B. Fat.
1. Minnie Bel 17383, A. R. 312	6640.95	333.64
2. Eth Bel 17384, A. R. 313	6645.43	363.71
3. Nordica of Locust Hill 15362, A. R. 897	9592.80	478.62

Daughters not in A. R. but having A. R. progeny.
Madison's Sonsie 13571.

Sons, 3 registered.

Main-Stay 3789, A. R.
Sire, Sheet Anchor 2934, A. R.; Dam, Rutila's Daughter 6670.
Born Mar. 11, 1894. Bred by H. McK. Twombly, Madison, N. J.
Sold July 14, 1896 to Case & Cain, Trenton, N. J.
" Nov. 5, 1897 to Edw. R. Strawbridge, Moorestown, N. J.

PROGENY.

Daughters, 25 registered.	Record Lbs. Milk.	B. Fat.
1. Main Stay's Honoria 11120, A. R. 57	8281.92	419.52
2. Jewel of Haddon 11259, A. R. 92	7645.40	397.25
3. Maid of Orleans 11122, A. R. 98	6429.30	353.63
4. Lucretia's Maid of Honor 12618, A. R. 137	8127.50	410.82
5. My Lady Bountiful 12617, A. R. 145	7964.00	360.61
6. Leading Lady 10321, A. R. 150	8082.40	388.23
7. Atlantis of Pinehurst 14525, A. R. 182	7296.50	389.78
8. Kitty Cooper 2d 14568, A. R. 265	6995.00	353.46
9. Layyah of Pinehurst 13055, A. R. 398	7142.80	343.72

Daughters not in A. R. but having A. R. progeny.
Orange Maid of Haddon 12619.

Sons, 19 registered.
Glenwood's Main Stay 6067, A. R.
Main Stay of Belvan Heights 5804, A. R.
Glenwood's Right Bower of Haddon 6580, 1 daughter in A. R.
Galatea of Wawa 18062, A. R. 564 ..... 5159.70 285.64
Glenwood's Sheet Anchor of Haddon 6372, 1 daughter in A. R.
Gem's Marguerite 19276, A. R. 1593 ..... 10882.10 465.96
Honoria 4th's Main Stay 4904, A. R.

Main Stay of Belvan Heights 5804, A. R.
Sire, Main Stay 3789 A. R.; Dam, Gip of Level Green 9299.
Born May 31, 1898. Bred by Chas. B. Case, Trenton, N. J.
Sold Aug. 18, 1899 to H. A. C. Taylor, Newport, R. I.

PROGENY.

Daughters, 24 registered.	Record Lbs. Milk.	B. Fat.
1. Scylla of the Glen 15589, A. R. 543	9763.65	437.90
Re-entry	16239.80	700.98
2. Lilac of the Glen 15591, A. R. 544	8993.96	382.07
3. Sweet Clover of the Glen 15635, A. R. 559	9571.50	408.97
4. Olga of the Glen 15593, A. R. 1739	15415.00	657.46

Daughters not in A. R. but having A. R. progeny.
Valerie of the Glen 14739.

Sons, 3 registered.

Major Lawton 8224, A. R.
Sire, Bookkeeper 9th 6088; Dam, Aline of L'Etiennerie 4th 5045.
Born Mar. 27, 1902. Bred by O. J. Stoddard & Son, Busti, N. Y.
Owned by Clayton C. Taylor, Lawton Station, N. Y.

PROGENY.

Daughters, 31 registered.	Record Lbs. Milk.	B. Fat.
1. Choice Goods 21133, A. R. 948	7869.60	396.17
2. Go Bang 21135, A. R. 1131	7061.00	397.20
3. Miss Hopeful 18622, A. R. 1322	7591.90	465.55

Sons, 28 registered.

Malcolm of Maplehurst 5626, A. R.
Sire, Solomon F. 2d 3951, A. R.; Dam, Elite of Maplehurst 8452, A. R. 18.
Born May 10, 1898. Bred by J. E. Middaugh, Scio, N. Y.
Sold Oct. 31, 1899 to C. L. Sisson, Almond, N. Y.
" June 24, 1902 to G. B. Tallman, Perry, N. Y.
" Feb. 13, 1906 to Jesse Thompson, Lisbon, N. Y.
" July 25, 1909 to Jared Van Wagenen, Jr., Lawyersville, N. Y.
" June 3, 1910 to The Pennsylvania State College, State College, Pa.

PROGENY.

Daughters, 52 registered.	Record Lbs. Milk.	B. Fat.
1. Etheleta of Maplehurst 15040, A. R. 86	4466.60	276.79
2. Minnie of Willowdale 15043, A. R. 169	7668.70	387.49
3. Betsey of Maplehurst 15426, A. R. 362	6969.70	308.73
4. Margaret of Elm Place 18303, A. R. 610	5771.20	296.44
5. Elizabeth of Grand View 18370, A. R. 611	6524.90	351.95
6. Malcolm of Maplehurst's Picture 17091, A. R. 627	6373.60	314.91

7. Sally of Perry 22637, A. R. 681 ..... 8487.40 414.13
8. Besly Farm Venus 21447, A. R. 745 ..... 4967.07 278.91
Re-entry 6393.30 361.70
9. Fern of Maplehurst 23193, A. R. 887 ..... 6201.15 328.40
10. Queen of Butter Queens 23703, A. R. 1444 ..... 8226.00 398.91
11. Katydin of Maplehurst 25842, A. R. 1602 ..... 7673.85 388.24
Daughters not in A. R. but having A. R. progeny.
Dora of Willowdale 15039.
Sons, 32 registered.
Ada's Son of Maplehurst 9254, 1 daughter in A. R.
Edith of Grand View 22600, A. R. 1645 ..... 9163.40 460.57
Rosamond's Malcolm of Willowdale 8651, 1 daughter in A. R
Maplehurst Sue 17046, A. R. 1302 ..... 6823.70 376.43

Manager 3393, A. R.
Sire, Buzzard 2198; Dam, Coca 4258.
Born June 8, 1893. Bred by Charles R. King, Andalusia, Pa.
Owned by Ezra Michener, Michener, Pa.

Progeny.	Record Lbs. Milk.	B. Fat.
Daughters, 28 registered.		
1. Miss Rita 8506, A. R. 39	7688.96	364.71
2. Mary Marshall 5th 11814, A. R. 60	9306.30	474.50
Daughters not in A. R. but having A. R. progeny.		
Dione 11279.		
Sons, 16 registered.		

Marcellus G. 9781, A. R.
Sire, Monarch of the Glen 6784; Dam Finola 13661.
Born Dec. 18, 1903. Bred by James M. Codman, Brookline, Mass.
Owned by Sherman L. Whipple, Brookline, Mass.
Sold Dec. 25, 1903 to John E. Little, Brookline, Mass.
" Dec. 25, 1903 to John Chadwick, Penacook, N. H.
" Oct. 6, 1906 to Harold H. Blake, Concord, N. H.

Progeny.	Record Lbs. Milk.	B. Fat.
Daughters, 4 registered.		
1. Fannie of Oak Hill 25288, A. R. 1259	8505.40	455.75
2. Lily of Oak Hill 25905, A. R. 1807	5926.10	345.93
Sons, 1 registered.		

Marcia's Glenwood of Pinehurst 11560, A. R.
Sire, Glenwood Boy of Haddon 4605, A. R.; Dam, Marcia of Pinehurst 13094, A. R. 105.
Born Mar. 3, 1906. Bred by Mrs. E. W. Strawbridge, Moorestown, N. J.
Sold Jan, 30, 1907 to Martin T. Allwardt, Yorkville, Ill.
" Dec. 7, 1908 to C. E. Hill & O. A. Kettner, Bloomington, Ill.
" June, 1911 to E. M. Fitzmaurice, Berlin, Wis.

Progeny.	Record Lbs. Milk.	B. Fat.
Daughters, 3 registered.		
1. Snippie Glenwood 29089, A. R. 1853	10549.30	510.59
2. Contrafuria 29090, A. R. 1854	11743.20	534.14
Sons, 5 registered.		

Marcus Daly 10612, A. R.
Sire, Ben B. 4916; Dam, Lady Kenneth 9319.
Born Oct. 3, 1900. Bred by Chas. J. Mangeot, Fulton, N. Y.
Owned by Charles J. Mangeot, Fulton, N. Y.

Progeny.	Record Lbs. Milk.	B. Fat.
Daughters, 13 registered.		
1. Helen M. of Fulton 19763, A. R. 1048	7771.90	428.00
2. Baby Frances 19766, A. R. 1223	8508.92	359.62
Sons, 1 registered.		

Marshall of France 9051, A. R.
Sire, Rutila's Sheet Anchor 5701, A. R.; Dam, Imp. Bonne et Belle 14455, A. R. 155.
Born July 26, 1903. Bred by H. McK. Twombly, Madison, N. J.
Sold Mar. 23, 1905 to Alfred G. Lewis, Geneva, N. Y.
" June 10, 1905 to E. W. Oglebay, Wheeling, W. Va.
" July 20, 1911 to J. H. Wade, Cleveland, Ohio.

Progeny.	Record Lbs. Milk.	B. Fat.
Daughters, 15 registered.		
1. Sultana of Waddington 22782, A. R. 981	5061.40	278.16
2. Rosette of Waddington 22781, A. R. 1494	9991.60	430.21
3. Marshall's Sultana of Waddington 24556, A. R. 1495	7805.00	395.68
Sons, 15 registered.		

Mars of Woodcrest 9290, A. R.
Sire, Mr. Dooley of Mapleton 6834; Dam, Charity of Mapleton 13769.
Born Mar. 18, 1903. Bred by C. J. Tyson, Flora Dale, Pa.
Owned by A. J. Snyder, Plumsteadville, Pa.
Sold Apr. 10, 1903 to J. W. Paul, Jr., Radnor, Pa.
" Mar. 7, 1905 to A. J. Cassatt, Berwyn, Pa.
" Jan. 1, 1907 to E. B. Cassatt, Berwyn, Pa.

Progeny.	Record Lbs. Milk.	B. Fat.
Daughters, 15 registered.		
1. Annie Butterscotch 22760, A. R. 1725	9262.80	381.95
2. May Rilma 22761, A. R. 1726	12145.60	589.07
3. Daisy Butterscotch 24452, A. R. 1851	10387.70	447.06
Sons, 10 registered.		

Imp. Masher's Galore 8572, A. R.
Sire, Imp. France's Masher 2d 7248, A. R.; Dam, On Guernsey Zara (R. G. A. S. 3471 P. S.).
Born June 5, 1901. Bred by John Le Page, Island of Guernsey.
Imp. Dec. 1902 by V. Everit Macy, Ossining, N. Y.
Sold Aug. 21, 1906 to Clarence H. Mackay, Roslyn, N. Y.

Progeny.	Record Lbs. Milk.	B. Fat.
Daughters, 22 registered.		
1. Countess Galore 17721, A. R. 510	6643.90	369.05
2. Colore 17722, A. R. 539	7322.56	374.00
3. Beatrice of Castel 2d 18683, A. R. 568	9478.57	389.32
4. Masherette 18705, A. R. 656	8747.35	387.33
5. Gloriana of Chilmark 18682, A. R. 657	9695.97	449.76
6. Caroline Masher 20611, A. R. 853	9292.20	428.50
7. Queen Galore 20612, A. R. 854	7673.10	354.13
Re-entry	10589.80	467.27
8. Masher's Baby Glenwood 24778, A. R. 1420	8174.70	421.37
9. Chelly's Galore 25929, A. R. 1569	5707.40	281.36
10. Beatrice of Sea View 23189, A. R. 1607	6361.30	344.68
Daughters not in A. R. but having A. R. progeny.		
Beatrice Galore 19451.		
Lady Masher 19450.		
Masher's Nosegay 17935.		
Sons, 19 registered.		
Golden Masher 10404, A. R.		

Imp. Masher's Jewel 8868, A. R.
Sire, On Guernsey Royal Squire IV. of L'Etiennerie (R. G. A. S. 1210 P. S.); Dam, Imp. Bijou's Darling I. 16501.
Born June 20, 1903. Bred by T. Mansell Simon, Island of Guernsey.
Imp. in dam by Herbert W. Warden, Doylestown, Pa.
Sold June 17, 1905 to George C. Thomas, Jr., Chestnut Hill, Pa.

Progeny.	Record Lbs. Milk.	B. Fat.
Daughters, 11 registered.		
1. Bloomfield Pandora 20760, A. R. 1354	9159.60	464.45
2. Bloomfield Miranda 22343, A. R. 1362	5521.20	298.56
3. Bloomfield Ednah 20758, A. R. 1422	10894.90	486.24
4. Masher's Belle 23373, A. R. 1476	7355.60	374.64
Sons, 2 registered.		

Imp. Masher's Sequel 11462, A. R.
Sire, Imp. France's Masher 2d 7248, A. R.; Dam, Imp. Lena from the Isle 14015.
Born Apr. 14, 1900. Bred by N. Cohu, Island of Guernsey.
Imp. Sept. 25, 1906 by J. L. Hope, Madison, N. J.
Sold Nov. 13, 1906 to Robert & Herbert Scoville, Chapinville, Conn.

Progeny.	Record Lbs. Milk.	B. Fat.
Daughters, 67 registered.		
1. Imp. Lady Archer XII. 17559, A. R. 473	9225.95	408.69
2. Imp. Violet of Pulias 18556, A. R. 495	5332.60	315.81
3. Imp. Daisy II. of the Barras 18916, A. R. 512	8554.85	449.24
4. Imp. Marie of Pulias 18554, A. R. 519	5600.40	300.56
Re-entry	6223.50	330.01
5. Imp. Violet IV of the Quartiers 18896, A. R. 534	6544.00	356.28
6. Imp. Orpheline des Rocquettes 21781, A. R. 670	9626.90	433.24
Re-entry	11724.70	484.78
7. Imp. Rose VI. of the Barras 18905, A. R. 715	8702.19	380.62
Re-entry	12200.20	607.75
8. Imp. Gracieuse VII. of the Ramee 18920, A R. 716	7557.50	321.62
Re-entry	9102.00	383.27
9. Imp. Bella II. of the Baissieres 19674, A. R. 728	6420.00	319.18
10. Imp. La Belle Petite 18114, A. R. 793	12311.20	547.80
11. Imp. Dolly of La Ramee IX. 22555, A. R. 797	7416.40	306.64
12. Imp. Giddy Girl of Les Martins 20977, A. R. 811	6766.80	332.67
13. Imp. Spotswood Lady Frances 17561, A. R. 839	8124.20	416.29
14. Imp. Jessie of the Barras 18906, A. R. 856	7853.80	375.40
15. Imp. Blanchflower X. 21289, A. R. 881	12469.97	593.75
16. Imp. France XXI. 21353, A. R. 888	6625.56	350.33
17. Imp. Fine Joke 17555, A. R. 942	8854.50	455.03
18. Imp. Sequel's Lily 21543, A. R. 992	8295.40	404.97
19. Imp. Justinee VII. 21541, A. R. 1004	9210.90	447.60
20. Imp. Dairy Maid of Anneville V. 22552, A. R. 1053	8017.00	364.22
21. Imp. Sequel's Rochina 21542, A. R. 1158	7889.80	339.36
22. Imp. Couture Belle 21539, A. R. 1160	6768.80	367.56
23. Imp. Rose of the Courtil Blicq 22544, A. R. 1194	9478.60	426.08
24. Imp. Lady Financier 19669, A. R. 1200	8627.20	376.76
25. Imp. Masher's Guernsey Lily 28332, A. R. 1245	6182.80	277.95
26. Imp. Milkyway V. 25692, A. R. 1268	6987.20	320.60
27. Imp. Geddis of the Grand Fort IV. 22551, A. R. 1300	7331.70	364.87
28. Imp. Newgrove Queen II. 27175, A. R. 1352	12710.40	639.33
29. Imp. Reality of the Fountain V. 28451, A. R. 1510	10345.50	420.27
30. Imp Cheminante IV. of the Marais 28428, A. R. 1513	9347.40	415.27
31. Imp. Newgrove Queen VII. 23566, A. R. 1532	7382.90	309.46
32. Masher's Florette 24894, A. R. 1540	8948.20	427.57
33. Imp. Lady Blanche II. of the Hougues Magues 33062, A. R. 1631	12443.00	535.81
34. Imp. Ramee Rose II. 18925, A. R. 1670	10579.40	521.92
35. Imp. Pride II. of the Marais 28425, A. R. 1685	14767.20	690.94
36. Imp. Nellie IV. du Grand Fort 28427, A. R. 1861	12890.30	621.35
37. Imp. Melisande of Grasslands 27216, A. R. 1876	10514.60	484.87
38. Masher's Amie Belle 26328, A. R. 1877	12195.60	517.99
39. Masher's Minerva 24297, A. R. 1878	12801.20	548.79
Daughters not in A. R. but having A. R. progeny.		
Imp. Bess of Les Rosiers 39571.		
Imp. Lizette of the Hall 28434.		
Imp. Rose V. of the Barras 34973.		
Sons, 48 registered.		
Imp. Fanny's Sequel 19563, A. R.		
Imp. Galaxy's Sequel 16904, A. R.		
Imp. His Eminence 11602, A. R.		
Imp. Ramee's Sequel 10463, A. R.		
Imp. Raymond of the Preel 11353, A. R.		
Imp. Spotswood Sequel 9686, A. R.		
Sequel's Cresendo (R. G. A. S. 1406 P. S.), A. R.		

Maud's Prince 6344, A. R.
Sire, Prince of Homestead 5250; Dam, Maid of The Homestead 10703.
Born Mar. 11, 1899. Bred by Amos Gardiner, Mullica Hill, N. J.
Sold Nov. 28, 1899 to E. T. Gill, Haddonfield, N. J.
" Feb. 5, 1900 to Baltice Meed, Union Church, N. Y.

Progeny.	Record Lbs. Milk.	B. Fat.
Daughters, 3 registered.		
1. Sue of Vlomans Kill 14954, A. R. 834	10303.90	515.71
Re-entry	10323.90	541.12
2. Libbie of Vlomans Kill 13897, A. R. 954	9448.30	440.58
Sons, 4 registered.		

Imp. May Rose King 8336, A. R.
Sire, Itchen Jewel E. G. H. B. 1112; Dam, Claremont May Rose E. G. H. B. 3648.
Born May 9, 1901. Bred by Sir H. D. Tichborne, Bart., Alresford, Hants, England.
Imp. Sept. 23, 1902 by H. McK. Twombly, Madison, N. J.
Sold May 30, 1907 to J. L. Hope, Madison, N. J.
" Sept. 24, 1907 to S. M. Shoemaker, Eccleston, Md.

Progeny.	Record Lbs. Milk.	B. Fat.
Daughters, 29 registered.		
1. Southern Rose 17289, A. R. 487	7585.85	388.83
Re-entry	12774.10	583.00
2. Rose of York 17290, A. R. 492	7525.07	384.69
3. Rose of Gold 17288, A. R. 493	9172.76	435.47
4. Florham May Rose 17285, A. R. 494	8694.25	483.41
5. Morven's May Rose 18357, A. R. 601	7532.10	364.38
6. Fashion Plate 18444, A. R. 642	6531.26	308.17
7. Florham Daisy 18115, A. R. 792	9263.00	490.22
Re-entry	14876.60	747.08
8. Florham Pride 20153, A. R. 932	10860.60	591.85
9. Queen of the Roses 24999, A. R. 1091	10034.81	511.03
Re-entry	12223.25	604.94
10. Pride's May Rose 25023, A. R. 1213	8729.80	367.31

11. Comely Rose 17292, A. R. 1408 ..... 12861.15 641.79
12. Rutila's May Rose 24946, A. R. 1423 ..... 9701.10 556.40
13. May Rose of Kent 17284, A. R. 1486 ..... 10779.65 556.56
14. Rosa Rubra 17327, A. R. 1741 ..... 14329.15 788.89
15. Pride of Place 22284, A. R. 1791 ..... 10035.50 531.26

Daughters not in A. R. but having A. R. progeny.
Charmante of Florham 19652.

Sons, 27 registered.
Imp. King of the May 9001, A. R.
Veribest 9845, A. R.
May Rose Prince 9343, 1 daughter in A. R.
Caroline of Pine Meadow 26232, A. R. 1641 ..... 6741.60 383.39

Merion Square 10181, A. R.
Sire, Imp. Huntington, 6040, A. R.; Dam, Imp. School Girl 2d 4986.
Born Feb. 10, 1903. Bred by C. A. Griscom, Haverford, Pa.
Owned by C. A. Griscom, Haverford, Pa.

PROGENY.

Daughters, 7 registered.	Record Lbs. Milk.	B. Fat.
1. Fay of Soapstone 19324, A. R. 705	5065.10	285.90
Re-entry	7470.30	406.80
2. Merisan 18997, A. R. 706	5423.90	316.73
Re-entry	8139.50	431.00

Daughters not in A. R. but having A. R. progeny.
Lady Erwin of Soapstone 20816.

Sons, 1 registered.

Imp. Merry Anton 8337, A. R.
Sire, May Day 1132 E. G. H. B.; Dam, Imp. Antonina 14733, A. R. 44.
Born May 2, 1901. Bred by John C. Forster, Clatford Mills, Andover, England.
Imp. Nov. 10, 1902 by S. M. Shoemaker, Eccleston, Md.

PROGENY.

Daughters, 6 registered.	Record Lbs. Milk.	B. Fat.
1. Merry Esther, 22500, A. R. 744	7285.70	314.19
2. Merry Anton's Chantilly 24473, A. R. 820	9738.90	426.58
3. Anton's Patience 24474, A. R. 934	7615.80	430.15

Daughters not in A. R. but having A. R. progeny.
Imp. Hayes Imperiale 23487.

Sons, 5 registered.
Tony Sharon 11610, 1 daughter in A. R.
Gerar Pearl 23595, A. R. 1107 ..... 7175.70 382.31
Re-entry 8709.80 422.17
Naomi's May Day 12251, 1 daughter in A. R.
May Day's Proda 24796, A. R. 907 ..... 8024.60 378.94

Merry Christmas 3659, A. R.
Sire, Monarque 2478; Dam, Florie of Castel 3d 5731.
Born Dec. 25, 1893. Bred by Wm. G. Powel, Ivy Mills, Pa.
Sold Feb. 20, 1894 to Wm. B. Harvey, West Grove, Pa.
" Apr. 3, 1894 to W. H. Borden, Mickleton, N. J.

PROGENY.

Daughters, 4 registered.	Record Lbs. Milk.	B. Fat.
1. Lydema B. 10949, A. R. 152	9478.00	501.23
2. Queen of Rattling Run Farm 10806, A. R. 635	8662.00	468.19

Daughters not in A. R. but having A. R. progeny.
Maxine Elliott 10948.

Sons, 4 registered.

Michael of Maple Glen 8056, A. R.
Sire, Rutila's Gold Basis 5625, A. R.; Dam, Duchess of Maple Glen 6343.
Born Feb. 25, 1902. Bred by Corydon Peck, Locke, N. Y.
Sold Sept. 1, 1902 to F. B. Buckley, Schaghticoke, N. Y.
" Jan. 23, 1905 to George R. Schauber, Ballston Lake, N. Y.
" Oct. 20, 1906 to I. C. Blandy, Greenwich, N. Y.

PROGENY.

Daughters, 10 registered.	Record Lbs. Milk.	B. Fat.
1. Rose Norman 17656, A. R. 704	6112.00	314.69
2. Charlotte B. of Folly Land 24258, A. R. 1288	8110.00	437.27

Sons, 6 registered.

Millionaire 4955, A. R.
Sire, Sheet Anchor 2934, A. R.; Imp. Millicent 6th 7649.
Born Jan. 10, 1897. Bred by H. McK. Twombly, Madison, N. J.
Sold Oct. 1, 1897 to David T. Brown, Mickleton, N. J.

PROGENY.

Daughters, 8 registered.	Record Lbs. Milk.	B. Fat.
1. Queen Red Rose 14340, A. R. 158	7482.70	405.14
2. Lady McQueen 14581, A. R. 178	7579.45	449.03
3. Miss McQueen 14582, A. R. 294	6665.00	349.33
4. Maxine Elliott 2d 16461, A. R. 889	9043.00	500.29
5. Maxine Elliott 3d 16462, A. R. 1008	6258.30	385.37

Sons, 3 registered.
King Stanford of Fernwood 6648, 1 daughter in A. R.
Miranda Buzzard 2d 18486, A. R. 1141 ..... 8825.40 451.67

Millwood's Young Dictator 6298, A. R.
Sire, Millwood's Mr. Bellman 6297; Dam, Young Dolly 3492.
Born Sept. 18, 1899. Bred by Est. E. F. Bowditch, Framingham, Mass.
Owned by Est E. F. Bowditch, Framingham, Mass.

PROGENY.

Daughters, 5 registered.	Record Lbs. Milk.	B. Fat.
1. Millwood's Miss Charmer 16568, A. R. 317	7144.63	307.37
2. Millwood's Cousin Bluebell 15866, A. R. 366	6687.46	328.58
3. Millwood's Lady Madcap 16569, A. R. 367	7115.89	301.92

Moderator (R. *G. A. S. 1051 P. S.*) ***A. R.***
Sire, Rydale V. (R. G. A. S. 982 P. S.); Dam, Imp. Rhea of the Isles 12085.
Born Apr. 15, 1896. Bred and owned by J. Davey, Les Graves, St. Peter-Port, Guernsey.

PROGENY.

Daughters.	Record Lbs. Milk.	B Fat.
1. Imp. Pretoria 14443, A. R. 73	11528.84	595.35
2. Imp. Topsy VI. of the Gouies 18879, A. R. 447	8934.05	420.87

Nancy Mac's Son of Norwood 10044, A. R.
Sire, Strong Anchor 5849, A. R.; Dam, Nancy Mac 11523.
Born Dec. 27, 1904. Bred by P. H. & Norval McCormick, Bel Air, Md.
Sold Mar. 6, 1905 to Gerald Howatt, White Plains, N. Y.
" June 5, 1905 to Clarence Whitman, Katonah, N. Y.
" Aug. 29, 1906 to Canterbury Shakers, East Canterbury, N. H.

PROGENY.

Daughters, 11 registered.	Record Lbs. Milk.	B. Fat.
1. Glencoe's Nancy 26461, A. R. 1505	9056.20	474.03
2. Miss Nancy of Canterbury 26465, A. R. 1506	9743.80	492.33
3. Nancy's Gem 26462, A. R. 1785	7704.90	380.24

Sons, 4 registered.

Nansen 8235, A. R.
Sire, Sea-dog 6313; Dam, Nectar 2d 9371.
Born Apr. 14, 1902. Bred by James M. Codman, Brookline, Mass.
Sold Sept. 6, 1905 to N. I. Bowditch, Framingham, Mass.

PROGENY.

Daughters, 13 registered.	Record Lbs. Milk.	B. Fat.
1. Neanie 20707, A. R. 780	8040.90	376.59
2. Nantaska 2d 20708, A. R. 781	8333.00	411.38

Sons, 11 registered.

Nathan's Chap 4690, A. R.
Sire, Nathan 3161; Dam, Chaplet 8894.
Born June 1896. Bred by James M. Codman, Brookline, Mass.
Sold Nov. 17, 1896 to Wm. H. Caldwell, Peterboro, N. H.
" Jan. 12, 1897 to E. C. Freeman, Cornwall, Pa.

PROGENY.

Daughters, 34 registered.	Record Lbs. Milk.	B. Fat.
1. Alcedo 14852, A. R. 311	6091.85	351.11
2. Obasan 13017, A. R. 703	7060.80	376.24
3. Lucania 22653, A. R. 1435	8619.00	476.75

Daughters not in A. R. but having A. R. progeny.
Quaker Lady of Pencoyd 18656.

Sons, 8 registered.
Digby 6839, 1 daughter in A. R.
Zodiac of the Meadows 18055, A. R. 587 ..... 6880.40 329.70

Nerio 6253, A. R.
Sire, Espartero 4665; Dam, Nectar 3d 9372.
Born Apr. 1, 1899. Bred by James M. Codman, Brookline, Mass.
Sold Mar. 27, 1900 to L. J. Follett & Sons, Renfrew, Mass.

PROGENY.

Daughters, 11 registered.	Record Lbs. Milk.	B. Fat.
1. Argie Nerio 15380, A. R. 1464	13245.10	689.09
2. Mary Nerio 15377, A. R. 1560	13649.10	689.69

Sons, 11 registered.

Noble Count 11684, A. R.
Sire, Imp. Golden Noble 10508, A. R.; Dam Imp. Countess Sucotte X. 18904.
Born Aug. 17, 1906. Bred by H. McK. Twombly, Madison, N. J.
Sold May 16, 1907 to J A. Beidler, Willoughby, Ohio.
" Mar. 15, 1909 to J. E. French, Wickliffe, Ohio.

PROGENY.

Daughters, 7 registered.	Record Lbs. Milk.	B. Fat.
1. Princess Corinna 2d 25991, A. R. 1511	7557.60	394.88
2. Countess Pauline 27461, A. R. 1801	6816.20	354.72

Sons, 4 registered.

No Joke (*R. G. A. S. 1404 P. S.*) ***A. R.***
Sire, Flying Fish (R. G. A. S. 303 F. S.); Dam, Lilyita (R. G. A. S. 2102 F. S.).
Born Mar. 24, 1902. Bred by T. Tostevin, Paysans, St. Peter's, Guernsey.
Owned by J. LePage, Briquet Farm, St. Saviour's, Guernsey.

PROGENY.

Daughters.	Record Lbs. Milk.	B. Fat.
1. Imp. Lady of the Ponchez 19700, A. R. 798	6269.77	331.29
Re-entry	7624.10	400.13
2. Imp. Doris III. of the Tertre, 27538, A. R. 1702	8354.60	489.10

Northern Boy (*R. G. A. S. 1779 P. S.*) ***A. R.***
Sire, Smilax of the Niaux II. (R. G. A. S. 1508 P. S.) Dam, Confidence III. (R. G. A. S. 4890 P. S.).
Born April 18, 1905. Bred and owned by B. Nicolle, Niaux, Castel, Guernsey.

PROGENY

Daughters.	Record Lbs. Milk.	B. Fat.
1. Imp. Duchess of the Grands Guilliaumes 25796, A. R. 1272	5003.80	255.75
2. Imp. Princeps of the Isle 26695, A. R. 1550	7135.10	332.38
3. Imp. Marcia of Les Pelleys 29365, A. R. 1708	7046.40	363.22

Nounon's Son 6661, A. R.
Sire, Vesta's Son 5011; Dam, Nounon 6569, A. R. 10
Born May 8, 1900. Bred by Chas. L. Hill, Rosendale, Wis.
Sold Mar. 11, 1901 to A. H. Hinman, Neenah, Wis

PROGENY.

Daughters, 6 registered.	Record Lbs. Milk.	B. Fat.
1. Susie Martin 2d 22287, A. R. 661	5602.70	343.87
2. Natzie Martin 22925, A. R. 763	6447.70	352.60

Daughters not in A. R. but having A. R. progeny.
Kiteja Martin 23030.

Sons, 7 registered.

Nubienne's Zac Taylor 4081, A. R.
Sire, Boston's Mary's Zac Taylor (3013); Dam, Imp. Nubienne 3d 1420.
Born Dec. 29, 1894. Bred by C. B. Meirs, Cream Ridge, N. J.
Sold Oct. 10, 1899 to Mrs. E. B. Patterson, Greenville, Del.

PROGENY.

Daughters, 29 registered.	Record Lbs. Milk.	B. Fat.
1. Corolla Taylor 12533, A. R. 53	8431.50	426.01
2. Arabella Platt 13332. A. R. 71	6856.63	310.86
3. Nubiana of Ridgeview 10430, A. R. 426	8490.30	393.45

Daughters not in A. R. but having A. R. progeny.
Spot Taylor 10560.
Young Silver Daisy 10603.

Sons, 8 registered.

O. K. 4446, A. R.
Sire, Yeksa's Prince 1943, A. R.; Dam, Berkshire Maid Select 6340.
Born Apr. 8, 1895. Bred by W. D. Richardson, Garden City, Minn.
Sold Mar. 10, 1896 to W. W. Parker, Albert Lea, Minn.

PROGENY.

Daughters, 16 registered.	Record Lbs. Milk.	B. Fat.
1. Belle R. 2d 12940, A. R. 108	8551.39	442.25
2. Select's O. K. 12942, A. R. 117	8916.09	418.58
3. Belle O. K. 12944, A. R. 156	8086.76	365.79
4. Lily O. K. 12941, A. R. 383	11544.40	523.63
5. Fannie O. K. 12974, A. R. 392	10343.70	569.56
6. Peach O. K. 12994, A. R. 554	11683.50	603.64
7. Lily Berkshire 2d 12970, A. R. 555	11028.50	571.87

Daughters not in A. R. but having A. R. progeny.
Carrie O. K. 12971.
Lulu O. K. 12973.
Pearl O. K. 12969.

Sons, 5 registered.
O. K. Jr., A. R.

O. K. Jr. 6785, A. R.
Sire, O. K. 4446, A. R.; Dam, Lily of the West 3759.
Born Apr. 10, 1899. Bred by W. W. Parker, Albert Lea, Minn.
Sold Aug. 22, 1900 to Fred Vogel, Jr., Milwaukee, Wis.

PROGENY.

Daughters, 4 registered.	Record Lbs. Milk.	B. Fat.
1. Rosalind of Fern Ravine 14152, A. R. 320	7414.60	404.41
2. Tilly of Fern Ravine 14150, A. R. 329	6146.60	308.25

Sons, 7 registered.

Old Glory 11188, A. R.
Sire, Rinaldo 8917, A. R.; Dam, Standard's Morning Glory 12801, A. R. 358.
Born June 3, 1906. Bred by Fred Rietbrock, Milwaukee, Wis.
Sold Feb. 15, 1907 to Helendale Farms, Milwaukee, Wis.

PROGENY.

Daughters, 12 registered.	Record Lbs. Milk.	B. Fat.
1. Yeksarose 3d 25957, A. R. 1439	6960.30	434.37
2. Old Morn's Glory 25959, A. R. 1440	7897.10	435.11

Sons, 15 registered.

Imp. Old Paddy 16903, A. R.
Sire, On Guernsey Governor of the Chene (R. G. A. S. 1297 P. S.), A. R.; Dam, Imp. Gistana II. 21338.
Born Nov. 11, 1904. Bred by T. M. Le Pelley, Island of Guernsey.
Imp. Apr. 4, 1910 by O. C. Barber, Akron, Ohio.

PROGENY.

Daughters, 7 registered.	Record Lbs. Milk.	B. Fat.
1. Imp. Hauteville Rose IV. 27829, A. R. 1499	8321.70	415.08
2. Imp. Morwenna 28484, A. R. 1714	6531.60	401.02

Sons, 5 registered.

Ollie's King of Belle Vernon 8041, A. R.
Sire, Le Grand Duke 6193; Dam, Ollie of Belle Vernon 10775, A. R. 97.
Born Dec. 5, 1900. Bred by J. A. Beidler, Willoughby, Ohio.
Sold Jan. 5, 1901 to The Belle Vernon Farms Dairy Co., Willoughby, Ohio.
" Apr. 1, 1904 to J. A. Beidler, Willoughby, Ohio.
" Sept. 22, 1904 to George R. Canfield, Novelty, Ohio.
" Nov. 15, 1905 to J. A. Beidler, Willoughby, Ohio.
" Mar. 29, 1910 to O. C. Barber, Akron, Ohio.

PROGENY

Daughters, 29 registered.	Record Lbs. Milk.	B. Fat
1. Cottie of Belle Vernon 17349, A. R. 788	7378.41	362.96
2. Corinna White 2d 18089, A. R. 795	8768.96	413.09
3. Pauline of Belle Vernon 17348, A. R. 911	8747.44	478.37
4. Katrina Belle 19573, A. R. 1215	7843.06	398.18
5. Stella of Belle Vernon 3d 29988, A. R. 1802	7176.80	404.15

Sons, 22 registered.

Omar 9924, A. R.
Sire, Starlight's Excelsior 7992, A. R.; Dam, Corellia 13931, A. R. 724.
Born Dec. 13, 1904. Bred by W. D. Hoard, Fort Atkinson, Wis.
Sold May 23, 1905 to Isaac Stephenson, Marinette, Wis.
" Jan. 10, 1908 to M. L. Welles, Rosendale, Wis.

PROGENY.

Daughters, 3 registered.	Record Lbs. Milk.	B. Fat.
1. Gertrude of Birchwood 27360, A. R. 1732	6327.30	330.30
2. Gretta of Birchwood 27525, A. R. 1733	7132.30	321.18

Sons, 4 registered.

Omdurman 5868, A. R.
Sire, Curraghmore 4309, A. R.; Dam, Losette 5537.
Born Nov. 23, 1898. Bred by Jas. Logan Fisher, Philadelphia, Pa.
Sold Mar. 18, 1899 to Ezra Michener, Michener, Pa.
" Nov. 28, 1899 to John Killinger, Yocumtown, Pa.

PROGENY.

Daughters, 6 registered.	Record Lbs. Milk.	B. Fat.
1. Lady Yocum 14254, A. R. 102	9942.70	472.90
2. Lady Yocum's Sister 18633, A. R. 480	8761.60	451.65
3. Daisy Belle of Locust Lane, 20030, A. R. 1154	9245.80	451.90

Sons, 2 registered.

Onoko 8826, A. R.
Sire, Prince Hiawatha 6216; Dam, Juanita Langlois 11097, A. R. 695.
Born Mar. 1, 1903. Bred by J. E. Jones, McDonough, N. Y.
Owned by J. E. Jones, McDonough, N. Y.

PROGENY.

Daughters, 11 registered.	Record Lbs. Milk.	B. Fat.
1. Ponka 19272, A. R. 1287	6167.80	324.77
2. Mignonette of Maple Row 11522, A. R. 1392	8093.70	447.19

Sons, 2 registered.
Onoko of Maple Row 11522, A. R.

Onoko of Maple Row 11522, A. R.
Sire, Onoko 8826, A. R.; Dam, Winona Langlois 9989.
Born June 10, 1906. Bred by J. E. Jones, McDonough, N. Y.
Owned by G. B. Tallman, Fayetteville, N. Y.
Sold Sept. 15, 1906 to H. E. & Charles Taber, Castile, N. Y.
" Feb. 27, 1908 to Est. Harmon E. Taber, Castile, N. Y.

PROGENY.

Daughters, 10 registered.	Record Lbs. Milk.	B. Fat.
1. Princess Louise of Maple Row 27266, A. R. 1500	7909.40	457.24
2. Queen Elizabeth of Maple Row 27264, A. R. 1501	5755.60	385.41
3. Ada May of Maple Row 27267, A. R. 1776	6549.60	372.03

Sons, 3 registered.

Onondaga Boy 3942, A. R.
Sire, May Boy 2746; Dam, Rose of Onondaga 5885.
Born Apr. 7, 1894. Bred by A. C. Chase, Syracuse, N. Y.
Sold Jan. 1, 1895 to B. J. Dodge, Verona, N. Y.

PROGENY.

Daughters, 6 registered.	Record Lbs. Milk.	B. Fat.
1. Lady Bay of Verona 9767, A. R. 214	9245.70	508.48
2. Onondaga's Bay 10868, A. R. 323	8884.20	439.90
3. Beauty's Onondaga 9959, A. R. 324	8566.40	431.11
4. Betty Bay 12129, A. R. 474	8293.60	420.76

Sons, 2 registered.

Onondaga's Ledyard 9655, A. R.
Sire, Aurora's Echo 6702, A. R.; Dam, Onondaga's Bay 10868, A. R. 323.
Born May 24, 1904. Bred by Wm. H. Gould, Aurora, N. Y.
Sold Sept. 1, 1904 to Otto W. Post, Ensenore, N. Y.

PROGENY.

Daughters, 7 registered.	Record Lbs. Milk.	B. Fat.
1. Guinette's Pride 2d 22615, A. R. 1020	6379.90	295.77
2. Tritoma's Queen 22617, A. R. 1021	9010.80	415.43
Re-entry	9256.80	472.16
3. Ionita's Bay 22618, A. R. 1114	8154.50	388.74
4. Sibylla's Lass 22619, A. R. 1166	7420.40	353.65

Sons, 6 registered.

Osseo* (*R. G. A. S. 1545 P. S.*) *A. R.
Sire, Imp. Golden Secret 12599, A. R.; Dam, Lady Violet (R. G. A. S. 4764 P. S.)
Born March 5, 1904. Bred by H. M. Ozanne, Lilyvale, Castel, Guernsey.
Owned by A. J. Hocart, Blancs Bois, Castel, Guernsey.

PROGENY.

Daughters.	Record Lbs. Milk.	B. Fat.
1. Imp. Duchesse d'Angouleme 27490, A. R. 1393	5695.60	343.07
2. Imp. Tourterelle XIV. 31962, A. R. 1731	5527.40	295.42

Pat of Haddon 3919, A. R.
Sire, Darius of Sunnyside 2716; Dam, Imp. Bess of Ogier 835.
Born June 6, 1892. Bred by E. T. Gill, Haddonfield, N. J.
Owned by E. T. Gill, Haddonfield, N. J.

PROGENY.

Daughters, 23 registered.	Record Lbs. Milk.	B. Fat.
1. Lucretia's Daughter, 11256, A. R. 3	11084.63	489.60
2. Lucretia of Haddon 10831, A. R. 4	9710.25	467.60
3. Glenwood Girl 8th 10830, A. R. 5	11310.13	461.90
4. Glenwood Girl 7th 9114, A. R. 9	9178.83	387.10

Daughters not in A. R. but having A. R. progeny.
Arbutus of Haddon 10341.
Sons, 2 registered.
Glenwood Boy of Haddon 4605, A. R.

Patrician 5033, A. R.
Sire, Imp. Patriot 3873; Dam, Mother O'Pearl 7491.
Born March 15, 1897. Bred by H. McK. Twombly, Madison, N. J.
Sold Nov. 23, 1897 to R. Hallowell, West Charlton, N. Y.

PROGENY.

Daughters, 10 registered.	Record Lbs. Milk.	B. Fat.
1. Ada of Hop City 15361, A. R. 91	8605.10	517.11
2. Florence of Hop City L. 15445, A. R. 121	7534.20	391.19
3. Minnie of Hop City L. 15444, A. R. 154	9705.10	509.01
4. Roxy of Charlton 2d 15356, A. R. 170	7854.60	388.44
5. Lotawana 15328, A. R. 692	7476.00	363.41

Daughters not in A. R. but having A. R. progeny.
Nelly Bly of Hop City L. 16596.
Sons, 5 registered.
Chuble-Buble 6403, A. R.
Benny B. 8485, 1 daughter in A. R.

Belle of Birchton's Beauty 19274, A. R. 694	11053.60	455.45
Re-entry	14107.90	610.16

Pedro of Pinehill 7516, A. R.
Sire, Dandy Hildred 6240; Dam, Shilotta 2d 11955.
Born May 5, 1901. Bred by E. G. Moore, Landers, N. Y.
Sold Oct. 28, 1901 to J. E. Jones, McDonough, N. Y.

PROGENY.

Daughters, 5 registered.	Record Lbs. Milk.	B. Fat.
1. Anona 17849, A. R. 504	6303.80	311.46
2. Minnewaukon 19270, A. R. 691	6561.50	326.67
3. Lady Nokomis 17933, A. R. 1492	7189.70	388.29
4. Winnebago 17850, A. R. 1852	7613.00	393.65

Sons, 2 registered.

Penwyn 4590, A. R.
Sire, Imp. Golden Knight 3405; Dam, Victress 5626.
Born April 28, 1895. Bred by Edward S. Clark, Cooperstown, N. Y.
Sold Dec. 2, 1896 to Joseph Cooper, Perry Center, N. Y.
" Oct. 1, 1900 to G. B. Tallman, Perry, N. Y.

PROGENY.

Daughters, 23 registered.	Record Lbs. Milk.	B. Fat.
1. Dairymaid of Elm Place 14197, A. R. 19	9045.80	473.47
Re-entry	12176.90	668.36
2. Katrina of Elm Place 14198, A. R. 293	7123.70	364.75
3. Lady Wynne of Maplehurst 17092, A. R. 486	8186.10	378.55

Daughters not in A. R. but having A. R. progeny.
Tallman's Lady Fenimore 14215.
Sons, 16 registered.
Penwyn 2d 7559, A. R.
Admiral Penwyn 8294, A. R.
Buttercup's Heir 7533, 1 daughter in A. R.

Buttercup of Woodside 27143, A. R. 1292	8726.70	417.35

Penwyn of Maplehurst 8454, 1 daughter in A. R.

Lulu of Meadowbrook 21875, A. R. 1195	7109.30	384.58

Penwyn 2d 7559, A. R.
Sire, Penwyn 4590, A. R.; Dam Dairymaid of Elm Place 14197, A. R. 19.
Born April 10, 1901. Bred by G. B. Tallman, Perry, N. Y.
Sold Aug. 16, 1901 to J. M. Herring & Son, Moscow, N. Y.
" Feb. 21, 1905 to M. L. Welles, Rosendale, Wis.

PROGENY.

Daughters, 16 registered.	Record Lbs. Milk.	B. Fat.
1. Doris of Birchwood 22174, A. R. 1003	5322.60	276.97
2. Daisy of Birchwood 22176, A. R. 1033	5049.30	260.86
3. Dina of Birchwood 22175, A. R. 1034	7057.90	314.96
4. Dainty of Birchwood 22405, A. R. 1036	5826.20	273.27
5. Edith of Birchwood 22177, A. R. 1037	7480.20	355.78
6. Emma of Birchwood 22168, A. R. 1068	6221.80	307.21
7. Elite of Birchwood 22406, A. R. 1081	6840.70	315.63
8. Dot of Birchwood 21244, A. R. 1082	7226.40	375.09
9. Falecia of Birchwood 25785, A. R. 1474	6149.10	297.30

Daughters not in A. R. but having A. R. progeny.
Crystal of Birchwood 20099.
Sons, 14 registered.

Perry Penwyn 11644, A. R.
Sire, Admiral Penwyn 8294, A. R.; Dam, Alice Cooper 15528.
Born April 1, 1903. Bred by Joseph Cooper, Perry Center, N. Y.
Sold April 1, 1904 to J. B. Martin, Castile, N. Y.

PROGENY.

Daughters, 7 registered.	Record Lbs. Milk.	B. Fat.
1. Queen Willma 22230, A. R. 1424	9172.50	448.33
2. Antoinette Doyle 22234, A. R. 1502	8233.30	468.77
3. Little Sunbeam 22235, A. R. 1688	8028.90	388.38

4. Alice T. 22232, A. R. 1689 ..... 9737.20 503.93
5. Reservation Queen 22233, A. R. 1718 ..... 8232.90 368.00

Peter Paul 4276, A. R.
Sire, Wrangler 3d 3592; Dam, Chique's Cora 7702.
Born Aug. 21, 1895. Bred by Paul T. Norton, Somerville, N. J.
Sold Nov. 4, 1895 to George La Monte, Bound Brook, N. J.

Progeny.	Record Lbs. Milk.	B. Fat.
Daughters, 14 registered.		
1. Modena 11779, A. R. 67	10628.77	580.32
Re-entry	13474.83	686.47
Re-entry	14011.40	728.46
2. Early Rose of Raritan, 11782, A. R. 72	9435.14	543.03
Re-entry	12438.28	630.98
3. Isabella V. 11842, A. R. 252	7950.00	454.70
4. Peggy Short 11780, A. R. 1471	9244.50	512.24
Daughters not in A. R. but having A. R. progeny.		
Bell of Raritan 11876.		
Pauline Beaver 10166		
Sons, 1 registered.		
Pearl of Raritan 5655, 1 daughter in A. R.		
Ideal of Prospect Farm 15345, A. R. 995	10559.40	451.49

Plymouth Anchor 10356, A. R.
Sire, Milford Lassie 2d's Anchor 8467; Dam, Beulah of Bendbrook 12568, A. R. 61.
Born April 24, 1905. Bred by Edward T. Price, Broad Axe, Pa.
Owned by Eben D. Jordan, Plymouth, Mass.
Sold Aug. 3, 1905 to Robert W. Lord, Elms, Me.
" Mar. 1, 1911 to Charles E. Lord, Newton, Mass.

Progeny.	Record Lbs. Milk.	B. Fat.
Daughters 18 registered.		
1. Ellalee of Paxtang 2d 25669, A. R. 1170	7347.40	347.95
2. Queeny of the Elms 2d 25670, A. R. 1205	7663.90	359.47
3. Quail of Fritzlyn 25948, A. R. 1561	8176.50	363.25
Sons, 13 registered.		

Pocomoke 6075, A. R.
Sire, John R. Gentry 4655; Dam, Dosia 2d 10072.
Born May 2, 1899. Bred by Cyrus Risler & Son, Locktown, N. J.
Sold Apr. 24, 1900 to Ezra Michener, Carversville, Pa.

Progeny.	Record Lbs. Milk.	B. Fat.
Daughters, 15 registered.		
1. Carrie Bel 15060, A. R. 419	7605.00	373.38
2. Nella Jay 16480, A. R. 634	9576.10	477.27
3. Dolly Bloom of Langwater 15452, A. R. 674	12024.50	632.34
Sons, 18 registered.		
Jim Marshall 8280, A. R.		
Poindexter 8520, 1 daughter in A. R.		
Lady Elm 19400, A. R. 1331	6461.10	360.49
Rowellan 8005, 1 daughter in A. R.		
Mildred of Maulton 2d 22505, A. R. 994	5951.70	338.82

Pretor 9316, A. R.
Sire, Rutila's Sheet Anchor 5701, A. R.; Dam, Imp. Pretoria 14443, A. R. 73.
Born Oct. 26, 1903. Bred by H. McK. Twombly, Madison, N. J.
Sold Mar. 31, 1904 to Corydon Peck, Locke, N. Y.
" Aug. 16, 1907 to O. A. Turner, Cambridge, Md.
" July 14, 1909 to J. L. Hope, Madison, N. J.

Progeny.	Record Lbs. Milk.	B. Fat.
Daughters, 33 registered.		
1. Pretor's Jessie 22032, A. R. 1134	5781.20	331.27
2. Victoria of Maple Glen 21218, A. R. 1284	7138.30	343.24
Re-entry	7865.70	374.09
3. Sprightly of Maple Glen 2d 24618, A. R. 1291	6216.80	318.49
4. Annabell of Maple Glen 20524, A. R. 1293	7474.40	391.24
5. Pride of Castle Haven 25981, A. R. 1564	8018.15	405.48
6. Princess Pretoria 28403, A. R. 1786	9395.00	439.79
7. Melvina 22938, A. R. 1864	8005.20	459.76
Sons, 22 registered.		

Pretoria's Sheet Anchor of Florham 9848, A. R.
Sire, Rutila's Sheet Anchor 5701 A. R.; Dam, Imp. Pretoria 14443, A. R. 73.
Born Sept. 20, 1904. Bred by H. McK. Twombly, Madison, N. J.
Sold Dec. 5, 1904 to George Wood, Wawa, Pa.

Progeny.	Record Lbs. Milk.	B. Fat.
Daughters, 14 registered.		
1. Pretoria's Jollity of Wawa 21895, A. R. 1270	7044.70	302.25
2. Lady Bendbrook of Wawa 21893, A. R. 1282	7072.30	355.00
3. Bess-Pretoria of Wawa 26927, A. R. 1630	7367.80	347.82
Sons, 13 registered.		

Imp. Pride of Day 17126, A. R.
Sire, On Guernsey Royal Governor of l'Etiennerie (R. G. A. S. 1484 P. S.) A. R.; Dam, On Guernsey Beauty 5th of the Adams (R. G. A. S. 3483 P. S.).
Born Jan. 8, 1906. Bred by Peter Martel, Jr. Island of Guernsey.
Imp. May 9, 1910 by E. W. Oglebay, Elm Grove, W. Va.

Progeny.	Record Lbs. Milk.	B. Fat.
Daughters, 17 registered.		
1. Imp. Daisy Bas 26948, A. R. 1536	7350.00	407.93
2. Imp. Dairy of the Courtil au Preel 30285, A. R. 1648	8167.50	405.88
Sons, 12 registered.		

Primative 4909, A. R.
Sire, Viscount 2177, A. R.; Dam, Primrose's Tricksey 7236, A. R. 2.
Born Feb. 1, 1897. Bred by Geo. C. Hill & Son, Rosendale, Wis.
Sold Nov. 12, 1897 to W. S. Hill, Wonewoc, Wis.
" Sept. 10, 1899 to A. J. Philips, West Salem, Wis.
" Oct. 18, 1901 to Arthur H. Sagendorph, Spencer, Mass.
" Feb. 26, 1902 to Noah Sagendorph, Spencer, Mass.
" Jan. 1, 1903 to Arthur H. Sagendorph, Spencer, Mass.

Progeny.	Record Lbs. Milk.	B. Fat.
Daughters, 18 registered.		
1. Queen Nellie 13792, A. R. 189	7064.90	388.50
2. Phrosia 14532, A. R. 190	7786.50	403.89
3. Miss Simplicity 14531, A. R. 215	8653.20	380.30
Sons, 17 registered.		

Primeval 4812, A. R.
Sire, Viscount 2177, A. R.; Dam, Benjamin's Primrose 7820.
Born Nov. 24, 1896. Bred by Geo. C. Hill & Son, Rosendale, Wis.
Sold Sept. 28, 1897 to C. R. Bridgman, Darlington, Wis.
" Sept. 23, 1899 to L. G. Moon, Stanley, Wis.
" Sept. 1, 1900 to Northern Wis. Live Stock Co., Stanley, Wis.
" Feb. 23, 1901 to A. C. Loring, Minneapolis, Minn.
" Oct. 5, 1905 to McKay Bros., Holyoke, Minn.

Progeny.	Record Lbs. Milk.	B. Fat.
Daughters, 22 registered.		
1. Lolita of Darlington 11606, A. R. 181	8452.45	443.46
2. Wilda of Woodend 17704, A. R. 633	6979.00	326.97
3. First Dawn 19096, A. R. 976	8444.70	392.27
4. Primana 18439, A. R. 1611	8063.90	368.38
Daughters not in A. R. but having A. R. progeny.		
Mayflower of Woodend 16996.		
Sons, 31 registered.		
Yellow Jack 6074, 1 daughter in A. R.		
Cordelia V. 14216, A. R. 618	7946.10	381.41

Prince Edward of Lindenhurst 10476, A. R.
Sire, Coralette's Son 3987, A. R.; Dam, Belle Brandon 4th 16749.
Born Aug. 14, 1904. Bred by F. Rietbrock & Geo. C. Hill & Son, Rosendale, Wis.
Owned by G. W. May, Cambridge, Wis.
Sold Feb. 17, 1909 to Paul E. Priebe, Fisk, Wis.
" Jan. 18, 1911 to F. E. Daniels, Fort Atkinson, Wis.

Progeny.	Record Lbs. Milk.	B. Fat.
Daughters, 13 registered.		
1. Mistress Folly of Folly Farm 26276, A. R. 1493	6150.20	308.47
2. Firefly of Folly Farm 26358, A. R. 1548	10558.50	570.97
3. Pauline of Folly Farm 26277, A. R. 1549	9763.20	552.28
4. Rebecca of Folly Farm 26359, A. R. 1581	8023.10	450.24
5. Beauty of Folly Farm 26360, A. R. 1651	6017.60	346.29
Sons, 10 registered.		

Prince Ired 7964, A. R.
Sire, Imp. Francette's France 7748, A. R.; Dam, Princesse Irene 8150.
Born Jan. 6, 1902. Bred by Howard B. Tuttle, Naugatuck, Conn.
Owned by Howard B. Tuttle, Naugatuck, Conn.

Progeny.	Record Lbs. Milk.	B. Fat.
Daughters, 3 registered.		
1. Lorissa Lenfestey 19883, A. R. 756	6390.30	404.59
2. Cythera 19886, A. R. 812	6478.20	383.17

Prince Ito (R. G. A. S. 1703 P. S.) A. R.
Sire, Imp. Coronation King I. 8840; Dam, Imp. Miriam of the Isle 21337.
Born Feb. 20, 1904. Bred and owned by J. Taylor, Les Merriennes, Forest, Guernsey.

Progeny.	Record Lbs. Milk.	B. Fat.
Daughters.		
1. Imp. Taylor's Cream Cup 25791, A. R. 1078	10394.17	545.81
2. Imp. Cream Cup of the Isle 21345, A. R. 1656	9002.00	383.74
Daughters not in A. R. but having A. R. progeny.		
Imp. Taylor's Flossy 30252.		

Prince of Hawthorn 7721, A. R.
Sire, Prince Rosendale 4291, A. R.; Dam, Ilinka 4th 6827.
Born Oct. 27, 1901. Bred by C. C. Taylor, Lawton Station, N. Y.
Sold Feb. 6, 1902 to Stephen Walker, Buffalo, N. Y.

Progeny.	Record Lbs. Milk.	B. Fat.
Daughters, 20 registered.		
1. Fillmore's Gold Dust 22038, A. R. 1104	9551.48	441.50
2. Fillmore's Miss Hawthorn 21435, A. R. 1597	9394.90	472.85
Sons, 12 registered.		
Ella's Rosendale 10705, has 1 daughter in A. R.		
Watonna 23641, A. R. 1085	6994.20	337.90

Prince of Oaklawn 8503, A. R.
Sire, Gypson 6471; Dam, Lily B. 9134.
Born June 3, 1902. Bred by Jas. H. Beirne, Oakfield, Wis.
Sold Mar. 13, 1903 to F. W. Kimball, Austin, Minn.
" Nov. 7, 1908 to Chris Skaar, Hayward, Minn.

Progeny.	Record Lbs. Milk.	B. Fat.
Daughters, 28 registered.		
1. Lassie's Baby 2d 22966, A. R. 1698	6654.30	347.18
2. Weta 21736, A. R. 1041	7692.26	431.38
Re-entry	10470.70	588.23
Sons, 16 registered.		

Prince of the Vauquiedor (R. G. A. S. 1675 P. S.) A. R.
Sire, Imp. Villette Prince 9090, A R.; Dam, On Guernsey Lady Jane XIV. of the Vauquiedor (R. G. A. S. 4785 P. S.).
Born May 21, 1904. Bred by Col. Le Mottee, Le Vauquiedor, St. Martin's, Guernsey.
Owned by J. Davey, Les Gravees, St. Peter-Port, Guernsey.

Progeny.	Record Lbs. Milk.	B. Fat.
Daughters.		
1. Imp. Liberty of the Preel 21370, A. R. 1073	8210.00	405.91
2. Imp. Foulon Daisy V. 21367, A. R. 1153	6609.50	319.69
3. Imp. Aimable VII. of the Vauquiedor 22681, A. R. 1252	6552.50	308.71
4. Imp. Lucassienne III. of the Vauquiedor 25561, A. R. 1341	5317.50	298.81

Prince Rosendale 4291, A. R.
Sire, Viscount 2177, A. R.; Dam, Suke of Rosendale 6520.
Born Aug. 20, 1895. Bred by Chas. L. Hill, Rosendale, Wis.
Sold Sept. 25, 1896 to O. Koogle, Ohio City, Ohio.
" Nov. 7, 1900 to Clayton C. Taylor, Lawton Station, N. Y.
" Sept. 27, 1904 to F. E. Patterson, Greenville, Del.

Progeny.	Record Lbs. Milk.	B. Fat.
Daughters, 38 registered.		
1. Violet of Oak Hill 25290, A. R. 1113	8091.50	462.29
Re-entry	9441.20	527.45
2. Tirsey's Beauty 15398, A. R. 1426	8889.00	455.09
Daughters not in A. R. but having A. R. progeny.		
I. X. L. 3d 15847.		
Maud Hopeful of Lawton 16148.		
Sons, 59 registered.		
Prince of Hawthorn 7721, A. R.		
Big Joe of German 7979, 1 daughter in A. R.		
Cazenovia Pearl 19187, A. R. 732	6833.70	325.03
Hillstead Prince 7657, 1 daughter in A. R.		
Anita of Hillstead 16644, A. R. 499	7618.80	351.94
Robert Bloomingdale 6316, 1 daughter in A. R.		
Freia of Watervliet 23174, A. R. 1064	6525.40	336.42
St. Julien of Lawton 9127, 1 daughter in A. R.		
Louisa of Grand View 19330, A. R. 768	9102.00	433.59

Princess's Jewel (R. G. A. S. 1551 P. S.) A. R.
Sire, On Guernsey Golden Jewel (R. G. A. S. 1336 P. S.); Dam, Imp. Princess Raglan 18887.

Born July 7, 1904. Bred and owned by P. Martel, Jr., Hunguets, St. Andrew's, Guernsey.
Sold Sept. 5, 1905 to Ogier Bros., Ville Baudu, Vale, Guernsey.

PROGENY.

Daughters.	Record Lbs. Milk.	B. Fat.
1. Imp. Lady Oswald III. 25803, A. R. 1396	7236.25	375.58
2. Imp. Garenne's Daisy III. 27493, A. R. 1433	5220.80	285.85
3. Imp. Bisette XLIX. 28473, A. R. 1797	9127.30	441.11

Prospect 3439, A. R.
Sire, Morris Jewel 2546; Dam, Fern Le Cheminant 6328.
Born May 31, 1893. Bred by Geo. Stilson, Franklin, N. Y.
Owned by Chas. O. Potter, Franklin, N. Y.
Sold Sept. 19, 1894 to E. G. Moore, Oxford, N. Y.

PROGENY.

Daughters, 4 registered.	Record Lbs. Milk.	B. Fat.
1. Thirza 13835, A. R. 582	8860.40	511.15
2. Fanny of Pinehill 12805, A. R. 626	7586.40	394.32

Sons, 2 registered.

Radium 9193, A. R.
Sire, Ben Loeman 4685; Dam, Custer's Belle 9514.
Born Jan. 8, 1904. Bred by W. D. Hoard, Fort Atkinson, Wis.
Owned by W. D. Hoard, Fort Atkinson, Wis.

PROGENY.

Daughters, 24 registered.	Record Lbs. Milk.	B. Fat.
1. Radium's Glenwood 22370, A. R. 1093	6249.10	314.47
2. Income 23943, A. R. 1257	7325.70	387.21
3. Inez of Koshkonong Place 22748, A. R. 1451	7228.80	341.27
4. Lass of Prospect 23945, A. R. 1743	7484.90	376.13

Sons, 18 registered.
Rastus of Koshkonong Place 12201, 1 daughter in A. R.
Gladys of Koshkonong Place 26782, A. R. 1654 ..... 5669.70 307.84

Imp. Ramee's Sequel 10463, A. R.
Sire, Imp. Masher's Sequel 11462, A. R.; Dam, Imp. Gracieuse III. of the Ramee 18676.
Born Mar. 20, 1905. Bred by J. J. Le Patourel, Island of Guernsey.
Imp. in dam by V. Everit Macy, Ossining, N. Y.
Sold Feb. 9, 1906 to N. Witherell, Greenwich, Conn.
" Oct. 29, 1906 to C. A. Griscom, Haverford, Pa.

PROGENY.

Daughters, 25 registered.	Record Lbs. Milk.	B. Fat.
1. Lady Sequel of Soapstone 24183, A. R. 1204	6415.60	280.57
2. Ramee's Rose of Soapstone 23757, A. R. 1226	6194.00	307.97
3. Darthea of Soapstone 2d 24184, A. R. 1327	8520.85	463.49

Sons, 19 registered.

Imp. Raymond of the Preel 11353, A. R.
Sire, Imp. Masher's Sequel 11462, A. R.; Dam, On Guernsey Justinee I. (R. G. A. S. 4054 P. S.).
Born Apr. 17, 1904. Bred by A. Billy, Island of Guernsey.
Imp. Aug. 18, 1906 by Alfred G. Lewis, Geneva, N. Y.
Sold Sept. 26, 1912 to Frederick Phillips, Villa Nova, Pa.

PROGENY.

Daughters, 61 registered.	Record Lbs. Milk.	B. Fat.
1. Imp. Bessie of Mt. Plaisant VI. 23261, A. R. 960	5417.80	289.38
2. Imp. Flora of the Preel II. 23257, A. R. 961	6234.20	364.10
3. Imp. Blossom II. of the Ponchez 23285, A. R. 1045	5542.30	283.21
4. Imp. Dolly of the Houguette 26654, A. R. 1046	7345.60	412.21
5. Imp. Rosie of Baissieres Place 23286, A. R. 1047	6187.10	313.44
6. Imp. Muzette XI. 26645, A. R. 1089	5941.30	315.09
7. Imp. Raymond's Primrose 23283, A. R. 1090	7688.50	353.11
8. Imp. Lily des Effards 23274, A. R. 1108	6675.80	328.23
9. Imp. Raymond's Poundstock 27553, A. R. 1167	9207.00	439.34
Re-entry	10394.70	468.97
10. Imp. Torteval of Vimiera 26652, A. R. 1231	8498.50	395.96
11. Imp. Raymond's Stella 27555, A. R. 1233	7593.30	327.13
12. Imp. Bijou VII. of Beaulieu 23297, A. R. 1638	8231.40	361.86

Sons, 51 registered.
Imp. Raymond of the Preel II. 13381, A. R.
Imp. Raymond of the Preel IV. 19235, 1 daughter in A. R.
Imp. May Rose III. of La Masse 28265, A. R. 1723 .. 9501.30 388.79

Imp. Raymond of the Preel II. 13381. A. R.
Sire, Imp. Raymond of the Preel 11353, A. R.; Dam, On Guernsey Flower of the Preel R. G. A. S. 2099 F. S.
Born Apr. 22, 1906. Bred by James W. Martel, Island of Guernsey.
Imp. May 21, 1908 by Alfred G. Lewis, Geneva, N. Y.

PROGENY.

Daughters, 25 registered.	Record Lbs. Milk.	B. Fat.
1. Imp. Bon Espoir XIV. 26691, A. R. 1504	6944.20	359.07
2. Imp. Fillpail XXI. 26706, A. R. 1576	7388.70	350.89
3. Imp. Raymond's Lady Victorine 27579, A. R. 1628	7841.20	333.38
4. Imp. Froome's Queen II. 25583, A. R. 1710	6133.30	354.74
5. Imp. Ladysmith of the Isle 28355, A. R. 1808	5233.50	324.49

Sons, 19 registered.

Ridgeview's Chesterbrook 5377, A. R.
Sire, Prince of Chesterbrook 3954; Dam, Enjoy 6767.
Born April 18, 1898. Bred by A. J. Cassatt, Berwyn, Pa.
Sold May 2, 1898 to Collen B. Meirs, Cream Ridge, N. J.

PROGENY.

Daughters, 13 registered.	Record Lbs. Milk.	B. Fat.
1. Cassie Woodburn 14159, A. R. 157	7597.40	390.79
2. Spot of Upper Freehold 17237, A. R. 269	7043.20	366.58
3. Chesterbrook's Nubiana 13636, A. R. 307	7355.10	344.59
4. Nubiana Taylor 2d 18184, A. R. 322	6449.10	310.82

Sons, 4 registered.

Rinaldo 8917, A. R.
Sire, Guydette 3966, A. R.; Dam, Belle R. 6933.
Born May 1, 1903. Bred by Fred Rietbrock, Milwaukee, Wis.
Sold Feb. 15, 1907 to Helendale Farms, Milwaukee, Wis.

PROGENY.

Daughters, 21 registered.	Record Lbs. Milk.	B. Fat.
1. Yeksa Unis 19790, A. R. 858	9320.20	503.61
Re-entry	11849.80	647.75
2. Lily Yeksa 19791, A. R. 859	8556.50	450.34
3. Matin Belle 20696, A. R. 1186	9391.10	520.05
4. Yeksa's Pearl 21441, A. R. 1262	10777.70	502.61
5. Rigolette 2d 24444, A. R. 1365	6999.00	365.32
6. Berkshire of Helendale 24441, A. R. 1367	9929.20	453.33
7. Electricia of Helendale 24744, A. R. 1441	8332.10	462.69
8. Matinee Girl 23114, A. R. 1442	11142.60	562.04
9. Penthesilia 2d 24745, A. R. 1443	10824.50	512.20
10. Rigolette 3d 26843, A. R. 1737	8313.60	379.58

Sons, 10 registered.
Old Glory 11188, A. R.

Robiana's Standard 7254, A. R.
Sire, Wolfram 5640, A. R.; Dam, Robiana 9182.
Born Jan. 8, 1901. Bred by N. K. Fairbank, Lake Geneva, Wis.
Sold Sept. 26, 1901 to M. D. Cunningham, Kansasville, Wis.
" Aug. 2, 1909 to The Jean Duluth Co., Duluth, Minn.

PROGENY.

Daughters, 31 registered.	Record Lbs. Milk.	B. Fat.
1. Princess Gertrude 17228, A. R. 506	6686.60	333.71
2. Fes Lip's Luna 17233, A. R. 571	6553.00	306.41
3. Vanity S. 16473, A. R. 590	7347.60	334.94
4. Sabura 17232, A. R. 591	7203.60	389.97
5. Princess Aurima 17231, A. R. 592	7013.60	323.08
6. Princess Sieg 17227, A. R. 594	6023.70	300.57
7. Fesdo's Susie 17229, A. R. 805	7507.40	346.22
8. Elvira Standard 18575, A. R. 806	5692.70	343.33

Sons, 21 registered.
Saturn S. 8825, A. R.

Robinson's Glenwood Boy 15638, A. R.
Sire, Glenwood Boy of Haddon 4605, A. R.; Dam, Robinson's Princess 9839.
Born Aug. 30, 1903. Bred by E. R. Strawbridge, Moorestown, N. J.
Owned by Mrs. E. W. Strawbridge, Moorestown, N. J.
Sold in 1904 to Howard Shivers, Haddonfield, N. J.

PROGENY.

Daughters, 12 registered.	Record Lbs. Milk.	B. Fat.
1. Poll of Alfalfa Farms 31375, A. R. 1694	11994.60	544.36
2. Peggy of Alfalfa Farms 31060, A. R. 1814	8389.80	403.41
3. Emma of Alfalfa Farms 31057, A. R. 1816	10609.10	507.23

Rocmont of Level Green 3759, A. R.
Sire, Rocmont 2021; Dam, Gipsy 2d of Level Green 4200.
Born Sept. 5, 1893. Bred by R. H. Page, Columbus, N. J.
Sold Dec. 31, 1896 to James Forsyth, Owego, N. Y.

PROGENY.

Daughters, 15 registered.	Record Lbs. Milk.	B. Fat.
1. Countess 7th of Level Green 7963, A. R. 58	10853.29	452.70
2. Elsie 3d of Level Green 7965, A. R. 232	11809.05	582.71

Daughters not in A. R. but having A. R. progeny.
Miriam of Riverside 10641.
Miss Meadows of Level Green 7968.
Sons, 4 registered.
Dewey of Riverside 5710, A. R.

Imp. Roman Emperor 11212, A. R.
Sire, Imp. His Majesty III. 11211; Dam, On Guernsey Bilinda II. (R. G. A. S. 2288 F. S.)
Born July 8, 1904. Bred by N. de Mouilpied, Island of Guernsey.
Imp. Mar. 31, 1906 by George B. Robbins, Hinsdale, Ill.
Sold Jan. 12, 1907 to Don Jose Diaz Rubin, Puebla, Mexico.

PROGENY.

Daughters, 10 registered.	Record Lbs. Milk.	B. Fat.
1. Antoinette's Queen's Prize XI. 21371, A. R. 978	6569.90	341.15
2. Imp. Lady Cawdor III. 23287, A. R. 1764	7995.90	375.34

Sons, 2 registered.

Romulus X. (R. G. A. S. 1286 P. S.) A. R.
Sire, Imp. France's Masher 2d 7248, A. R.; Dam, On Guernsey Daisy VII. of the Ville Baudu (R. G. A. S. 4439 P. S.).
Born Aug. 30, 1900. Bred and owned by Ogier Bros., Ville Baudu, Vale.

PROGENY.

Daughters.	Record Lbs. Milk.	B. Fat.
1. Imp. Primrose I. of Les Rosiers 19667, A. R. 928	7997.20	410.06
2. Imp. Guilbert's Rose 33215, A. R. 1703	9370.90	434.63

Royal Fern 3999, A. R.
Sire, King Fern 2612, A. R.; Dam, Ramona D. 5331.
Born Feb. 22, 1895. Bred by S. J. DuBois, Daretown, N. J.
Sold Mar. 19, 1895 to Jonathan H. Fogg, Salem, N. J.

PROGENY.

Daughters, 4 registered.	Record Lbs. Milk.	B. Fat.
1. Beulah of Bendbrook 12568, A. R. 61	6948.53	373.27
2. Bess of Bendbrook 10003, A. R. 289	9225.10	528.67

Sons, 1 registered.

Royal Governor of l'Etiennerie (R. G. A. S. 1484 P. S.) A. R.
Sire, On Guernsey Governor of the Chene (R. G. A. S. 1297 P. S.), A. R.; Dam, On Guernsey Antoinette's Queen's Prize (R. G. A. S. 3011 P. S.).
Born June 16, 1903. Bred and owned by T. Le Prevost, l'Etiennerie, Castel, Guernsey.

PROGENY.

Daughters.	Record Lbs. Milk.	B. Fat.
1. Imp. Kathleen VI. of Les Houards 21347 A. R. 866	6356.50	337.04
Re-entry	9144.30	466.50
2. Imp. Queen Regent IV. 22716, A. R. 1000	10950.70	583.66
3. Imp. Countess Sucotte XII. 27489 A. R. 1531	9301.80	463.39
4. Imp. Rosette IV. of the Gron 21352, A. R. 1867	9382.66	482.85

Daughters not in A. R. but having A. R. progeny.
Betsey of the Ponchez II. 23241.
Sons.
Deanie's Jewel (R. G. A. S. 1790 P. S.), A. R.
Sir Marcus (R. G. A. S. 1816 P. S.), A. R.

Royaline Beauty Boy 9278, A. R.
Sire, Royaline 2d's Boy 6141, A. R.; Dam, Diaffa's Beauty 10869.
Born Nov. 21, 1901. Bred by F. W. Tratt, Whitewater, Wis.
Sold Mar. 9, 1903 to H. Winke, Portage, Wis.

PROGENY.

Daughters, 16 registered.	Record Lbs. Milk.	B. Fat.
1. Ruda Trianon 22421, A. R. 1145	7461.60	424.94
2. Dally Trianon 22422, A. R. 1146	5455.10	318.67
Re-entry	7828.10	449.82

Royaline 2d's Boy 6141, A. R.
Sire, Filius 4397, A. R.; Dam, Royaline 2d 9570.
Born Feb. 11, 1899. Bred by F. W. Tratt, Whitewater, Wis.
Sold Mar. 28, 1907 to A. L. Tubbs, Whitewater, Wis.
" Dec. 28, 1908 to Bert Parish, Whitewater, Wis.

PROGENY.

Daughters, 11 registered.	Record Lbs. Milk.	B. Fat.
1. Royaline's Castello 17376, A. R. 1279	10502.50	479.79

2. Royaline's Dora 17375, A. R. 1380 ..... 10165.90 535.27
Sons, 14 registered.
Royaline Beauty Boy 9278, A. R.
Lenorill's Boy 9725, has 1 daughter in A. R.
Janilly 29042, A. R. 1677 ..... 6238.10 290.68

Imp. Royal of La Lande 6223, A. R.
Sire, Pas Mal IV. (R. G. A. S. 945 P. S.); Dam, Belle Robine (R. G. A. S. 1962 F. S.).
Born May 30, 1897. Bred by H. Le Tissier, Island of Guernsey.
Imp. in 1899 by Howard B. Tuttle, Naugatuck, Conn.

Progeny.	Record Lbs. Milk.	B. Fat.
Daughters, 11 registered.		
1. Modita 14644, A. R. 194	5339.20	337.70
2. Fidora 14645, A. R. 211	6939.40	366.36
3. Luna Lenfestey 14646, A. R. 212	5265.00	316.28
4. Lottie Morse 14641, A. R. 228	5482.60	331.59
5. Lady Pauline 14643, A. R. 239	6827.10	387.26
6. Lady Malena 14639, A. R. 241	7250.70	395.92
7. Leslie Lenfestey 14640, A. R. 245	5337.20	331.68
8. Conovia 14648, A. R. 246	6331.40	347.13
Daughters not in A. R. but having A. R. progeny.		
Lidgia Lenfestey 14642.		
Lodovia 14647.		
Sons, 2 registered.		
Vaillant coeur 7749, A. R.		
Le roi Lenfestey 7751, A. R.		

Imp. Royal Rival 9572, A. R.
Sire, Imp. Rival of Spotswood 8839; Dam, Imp. Royal Rose of Easton 15483, A. R. 147.
Born June 22, 1903. Bred by Sir H. D. Tichborne, Bart., Alresford, Hants, England.
Imp. in dam by F. L. Ames, North Easton, Mass.
Sold Sept. 3, 1904 to Rankin Bros., Brockton, Mass.
" Oct. 8, 1905 to F. L. Ames, North Easton, Mass.

Progeny.	Record Lbs.	
Daughters, 9 registered.		
1. Langwater Dolly Bloom 22136, A. R. 973	10381.00	594.81
2. Queen May of Ingleside 23596, A. R. 1135	5287.00	309.02
3. Langwater Hayes Rosie 24200, A. R. 1312	9043.20	453.16
Sons, 6 registered.		

Royal Standard's Duke 4763, A. R.
Sire, Imp. Royal Standard 4255; Dam, Duchess' Last 6573.
Born Oct. 13, 1896. Bred by F. B. Buckley, Valley Falls, N. Y.
Owned by R. T. Woodward, Cream Ridge, N. J.

Progeny.	Record Lbs. Milk.	B. Fat.
Daughters, 4 registered.		
1. Agatha of Upper Freehold 17213, A. R. 268	6582.60	351.05
2. Elizabeth of Upper Freehold 16068, A. R. 321	6902.70	336.32
Sons, 8 registered.		
Adventurer of Upper Freehold 9270, has 1 daughter in A. R.		
Beth J. 20005, A. R. 974	8549.10	514.47
Re-entry	11281.60	607.05

Roy of Norwood 8141, A. R.
Sire, Strong Anchor 5849, A. R.; Dam, Nancy Mac 11523.
Born Apr. 4, 1902. Bred by P. H. & Norval McCormick, Bel Air, Md.
Sold Oct. 1903 to G. E. Tarbell, Greene, N. Y.

Progeny.	Record Lbs. Milk.	B. Fat.
Daughters, 29 registered.		
1. Fair Lady of Tarbell Farms, 19796, A. R. 1017	7333.20	357.82
2. Emeline of Tarbell Farms 19797, A. R. 1066	6955.70	348.86
3. Choice Rose of Tarbell Farms 23695, A. R. 1119	7081.20	387.33
4. Lady Frances of Tarbell Farms 25166, A. R. 1418	8059.80	413.52
5. Tarbell Farms Ruth 26251, A. R. 1430	6152.30	279.99
6. Betsey Diamond 2d 27172, A. R. 1777	6647.10	325.24
7. Lilla's Daughter 27042, A. R. 1779	5300.20	276.49
Sons, 37 registered.		
Roy of Tarbell Farms 10627, 1 daughter in A. R.		
Quercus Maid 25643, A. R. 1503	7875.30	428.30

Roy of Prospect 7463, A. R.
Sire, Espanore 2d 5902, A. R.; Dam, Fernwood Fairy 3898.
Born Mar. 17, 1901. Bred by W. D. Hoard, Fort Atkinson, Wis.
Sold May 16, 1904 to Howard Greene, Milwaukee, Wis.
" Feb. 24, 1906 to Horace A. J. Upham, Milwaukee, Wis.
" Jan. 10, 1909 to Howard Greene, Genesee Depot, Wis.
" June 11, 1909 to David Roberts, Waukesha, Wis.
" Jan. 5, 1910 to Frank Bryson & Son, Elizabeth, Ill.

Progeny.	Record Lbs. Milk.	B. Fat.
Daughters, 5 registered.		
1. Cremo 17080, A. R. 735	5766.50	333.58
2. Expectation 17635, A. R. 979	6274.30	385.16
3. Du Barry 17155, A. R. 1019	8543.50	429.44
4. Quinne of Koshkonong Place 19125, A. R. 1419	6942.90	383.58
Sons, 9 registered.		
Howard of Brookhill 10804, 1 daughter in A. R.		
Yolanda's Maid 26898, A. R. 1294	6711.80	312.95

Rutilant 8399, A. R.
Sire, Rutila's Sheet Anchor 5701, A. R.; Dam, Sheet Anchor's Rutila 9170, A. R. 43.
Born Apr. 10, 1902. Bred by H. McK. Twombly, Madison, N. J.
Owned by H. McK. Twombly, Madison, N. J.

Progeny.	Record Lbs. Milk.	B. Fat.
Daughters, 4 registered.		
1. Triple Crown 22282, A. R. 1086	6080.00	312.47
2. Russet Velvet 22286, A. R. 1411	9945.20	383.24
3. Miss Rilma 19834, A. R. 1635	12186.20	586.22
Sons, 6 registered.		

Rutila's Gold Basis 5625, A. R.
Sire, Gold Basis 4660, A. R.; Dam, Sheet Anchor's Rutila 9170, A. R. 43.
Born July 16, 1898. Bred by H. McK. Twombly, Madison, N. J.
Sold Oct. 3, 1898 to Corydon Peck, Locke, N. Y.
" Mar. 21, 1904 to William H. Gould, Aurora, N. Y.

Progeny.	Record Lbs. Milk.	B. Fat.
Daughters, 55 registered.		
1. Jennie Wonder 14330, A. R. 498	7195.90	404.08
2. Amarilla 3d 17582, A. R. 720	5408.60	324.16
3. Queen of Maple Glen 17583, A. R. 749	7821.40	387.96
4. Trilby of Ledyard 23245, A. R. 1049	6406.40	320.18
5. Helen of Ledyard 30500, A. R. 1220	8235.49	440.94
6. Lady Jane Bay 2d 23246, A. R. 1221	7315.48	426.42
7. Amarilla 2d 12860, A. R. 1290	7439.20	362.50
Daughters not in A. R. but having A. R. progeny.		
Countess of Cayuga 2d 17581.		
Jessie of Maple Glen 17012.		
Sprightly of Maple Glen 12862.		
Sons, 43 registered.		
Ledyard Bay 11074, A. R.		
Dandy Jim of Maple Glen 7415, 1 daughter in A. R.		
Daisy Anchor 17923, A. R. 955	7251.80	340.31
Duke of Ledyard 9653, 1 daughter in A. R.		
Mabel of Ledyard 2d 27009, A. R. 1219	6612.75	352.23
Gold Basis of Paulsdale 7234, 1 daughter in A. R.		
May Blossom of Paulsdale 15027, A. R. 586	8808.50	376.92
Michael of Maple Glen 8056, A. R.		
Teddy of Cayuga 7413, 1 daughter in A. R.		
Beatrice of Ledyard 20591, A. R. 1001	6251.60	328.45

Rutila's Sheet Anchor 5701, A. R.
Sire, Sheet Anchor 2934, A. R.; Rutila's Daughter 6670.
Born Aug. 18, 1898. Bred by H. McK. Twombly, Madison, N. J.
Owned by H. McK. Twombly, Madison, N. J.

Progeny.	Record Lbs. Milk.	B. Fat.
Daughters, 26 registered.		
1. Florham Lassie 15741, A. R. 202	6791.50	350.33
2. Dewy Rose 16863, A. R. 225	8234.30	389.77
3. Queen of Song 15747, A. R. 351	6609.30	316.26
4. Pride of Birth 18443, A. R. 641	7890.59	362.97
5. Sheet Anchor's Beda 18228, A. R. 643	7865.40	369.23
6. Radiant Rose 22276, A. R. 1261	7279.17	359.84
7. Comely 6th 15743, A. R. 1634	11919.70	652.45
8. Florham Hyacinth 17286, A. R. 1727	12568.90	573.17
Daughters not in A. R. but having A. R. progeny.		
Butterscotch 15748.		
None Else 15744.		
Sons, 26 registered.		
Pretor 9316, A. R.		
Pretoria's Sheet Anchor of Florham 9848, A. R.		
Golden Anchor 6848, 1 daughter in A. R.		
Golden Scarf of Langwater 15454, A. R. 356	4843.00	263.91
Marshall of France 9051, A. R.		
Rutilant 8399, A. R.		

Safety of Haddon 7418, A. R.
Sire, Donald of Pinehurst 5643; Dam, Samanna 11265.
Born Dec. 27, 1900. Bred by E. T. Gill, Haddonfield, N. J.
Sold Nov. 20, 1901 to Robert W. Lord, Boston, Mass.

Progeny.	Record Lbs. Milk.	B. Fat.
Daughters, 9 registered.		
1. Quality of the Elms 18642, A. R. 648	5809.70	303.80
2. Christabel of the Elms 25671, A. R. 1169	8010.50	364.43
Daughters not in A. R. but having A. R. progeny.		
Queeny of the Elms 19296.		
Sons, 11 registered.		

Imp. St. Amant 11600, A. R.
Sire, Imp. Golden Secret 12599, A. R.; Dam, On Guernsey Sweet Fragrance (R. G. A. S. 4820 P. S.).
Born Apr. 21, 1904. Bred by H. M. Ozanne, Island of Guernsey.
Imp. Nov. 2, 1906 by A. A. Housman, Babylon, N. Y.

Progeny.	Record Lbs. Milk.	B. Fat.
Daughters, 10 registered.		
1. Imp. France XXV. 24829, A. R. 1087	6111.00	311.42
2. Imp. Natoma Abyssinia 23116, A. R. 1385	7218.60	365.12
3. Imp. Beauty II. of Maresquet 28233, A. R. 1395	8874.60	463.31
4. Imp. Blanche Daisy II. 28431, A. R. 1849	10712.80	585.43
Sons, 9 registered.		

St. Nicholas 4020, A. R.

Sire, Mountain Ash 3097; Dam, Rosebud's Trudy 7570.
Born Nov. 1, 1894. Bred by Benj. Sharpless, West Chester, Pa.
Owned byJ. P. Welsh, Bloomsburg, Pa.
Sold Apr. 22, 1899 to S. R. Bradley, Nyack, N. Y.

Progeny.	Record Lbs. Milk.	B. Fat.
Daughters, 10 registered.		
1. Queen of Orange 2d 12751, A. R. 51	6276.65	328.49
2. Beauty of Orange 12891, A. R. 138	9082.75	433.99
Sons, 8 registered.		
St. Nicholas 3d 6379, 1 daughter in A. R.		
Estella Trink 14787, A. R. 267	6086.00	352.53

Salem's King 5362, A. R.
Sire, Sammy's Sampson 4483; Dam, Queen Vashti 6051, A. R. 174.
Born Dec. 24, 1897. Bred by A. J. Philips, West Salem, Wis.
Sold Jan. 20, 1899 to Albon Parks, Pickett, Wis.
" Feb. 25, 1904 to The Menominee River Lumber Co., Marinette, Wis.
" June 13, 1905 to Charles L. Hill, Rosendale, Wis.
" June 20, 1905 to Fred Rietbrock, Milwaukee, Wis.
" Feb. 15, 1907 to Helendale Farms, Milwaukee, Wis.

Progeny.	Record Lbs. Milk.	B. Fat.
Daughters, 21 registered.		
1. Yeksa of Hazelwood 21445, A. R. 1015	7618.20	385.06
2. Yeksarose 2d 23109, A. R. 1366	8810.70	523.07

Sandbur 4382, A. R.
Sire, Esperance's Governor 3402; Dam, Mrs. Langtry, 3149.
Born June 4, 1895. Bred by E. C. Freeman, Cornwall, Pa.
Owned by J. B. Duke, Somerville, N. J.
Sold Jan. 30, 1896 to Howard Shivers, Haddon Heights, N. J.

Progeny.	Record Lbs. Milk.	B. Fat.
Daughters, 8 registered.		
1. Luura of Alfalfa Farms 31030, A. R. 1745	9580.10	440.75
2. Lady Gemsey 6th 31044, A. R. 1812	11103.30	557.80
Daughters not in A. R. but having A. R. progeny.		
Lady Gemsey 2d 31025.		
Lady Gemsey 3d 31026.		
Sons, 4 registered.		

Saturn S. 8825, A. R.
Sire, Robiana's Standard 7254, A. R.; Dam, Linnie 7242, A. R. 119.
Born Mar. 2, 1903. Bred by M. D. Cunningham, Kansasville, Wis.
Sold Mar. 10, 1906 to Howard Greene, Milwaukee, Wis.
" Jan. 4, 1909 to Horace A. J. Upham, Kilbourn, Wis.

PROGENY.

	Record Lbs. Milk.	B. Fat.
Daughters, 17 registered.		
1. Jane of Brook Hill 22909, A. R. 1016	7297.30	372.10
2. Henrietta of Genesee 24710, A. R. 1328	6788.80	374.97
Sons, 20 registered.		

Sequel's Crescendo* (*R. G. A. S. 1406 P. S.*) *A. R.
Sire, Imp. Masher's Sequel 11462, A. R.; Dam, Daisy of the Barras (R.G. A. S. 2194 F. S.).
Born May 28, 1902. Bred by T. Foss, Barras, Vale, Guernsey.
Owned by A. Le Patourel, La Ramee, St. Peter-Port, Guernsey.

PROGENY.

	Record Lbs. Milk.	B. Fat.
Daughters.		
1. Imp. Golden Jessie's Primrose 18657, A. R. 676	8796.10	399.40
2. Imp. Duvaux Lass I. 22560, A. R. 725	8265.60	440.63
3. Imp. Sequel's Busy Bee 21343, A. R. 927	10010.56	471.80
4. Imp. Rosette I. of the Baissieres 28535, A. R. 1276	8434.90	380.51

Sheet Anchor 2934, A. R.
Sire, Imp. Lord Stranford 2187; Dam, Imp. Bienfaitrice 4th 3657.
Born Dec. 2, 1891. Bred by L. P. Morton, Rhinecliff, N. Y.
Sold Apr. 18, 1892 to H. McK. Twombly, Madison, N. J.

PROGENY.

	Record Lbs. Milk.	B. Fat.
Daughters, 33 registered.		
1. Sheet Anchor's Rutila 9170, A. R. 43	7908.89	392.39
Re-entry	10037.70	477.83
2. Alpine Maid 10271, A. R. 99	8368.84	418.23
3. Country Lassie 12230, A. R. 149	7332.90	372.57
4. Grande Dame 13138, A. R. 206	7786.05	384.84
Re-entry	11801.85	558.85
Daughters not in A. R. but having A. R. progeny.		
Engadine 7489.		
Sheet Anchor's Camilla 11119.		
Sheet Anchor's Lassie 11117.		
Sons, 40 registered.		
Best Bower 4715, A. R.		
Main Stay 3789, A. R.		
Millionaire 4955, A. R.		
Sheet Anchor 2d 4149, A. R.		
Rutila's Sheet Anchor 5701, A. R.		
Volta 4163, A. R.		
Life Buoy 6306, 1 daughter in A. R.		
Elsie of Woodend 19855, A. R. 1059	7234.90	369.34
Sheet Anchor 5th 6993, 1 daughter in A. R.		
Amelia Colleena 17965, A. R. 833	7908.60	433.03

Sheet Anchor 2d 4149, A. R.
Sire, Sheet Anchor 2934, A. R.; Dam, Rutila's Daughter 6670.
Born Apr. 8, 1895. Bred by H. McK. Twombly, Madison, N. J.
Sold Aug. 3, 1896 to Isabel S. Wilhelm, Harrisburg, Pa.
" Jan. 16, 1899 to S. M. Shoemaker, Stevenson, Md.

PROGENY.

	Record Lbs. Milk.	B. Fat.
Daughters, 23 registered.		
1. Proda of Burnside 14229, A. R. 55	8115.17	459.59
2. Peaches of Paxtang 10333, A. R. 237	8653.89	477.67
3. Sultana 2d of Paxtang 11250, A. R. 360	9392.25	455.70
Daughters not in A. R. but having A. R. progeny.		
Rilma of Paxtang 10331.		
Virginia Girl 11128.		
Sons, 16 registered.		
Fillmore's Sultan 9117, A. R.		
Sultana's Sailor 7536, 1 daughter in A. R.		
Pride of Gerar 17724, A. R. 1225	8513.70	394.27

Shylock of Darlington 4579, A. R.
Sire, Tom Reed 3748; Dam, Nubia's Vesta 5986.
Born May 9, 1896. Bred by C. R. Bridgman, Darlington, Wis.
Sold Feb. 19, 1897 to Chas. Solveson, Nashotah, Wis.
" July 25, 1900 to Kansas State Agr'l College, Manhattan, Kan.
" Mar. 17, 1904 to Charles Peterson, Mesa, Ariz.

PROGENY.

	Record Lbs. Milk.	B. Fat.
Daughters, 16 registered.		
1. Hedwig B. 12574, A. R. 719	9536.40	415.28
2. Augusta's Pride 13350, A. R. 876	6421.80	363.94
Daughters not in A. R. but having A. R. progeny.		
Elise H. 12575.		
Shylock's Fantine 11415.		
Sons, 12 registered.		
First of Glyndwr 5641, A. R.		
Carl P. V. 6540, 1 daughter in A. R.		
Ilma of Fern Ravine 15322, A. R. 349	6033.30	274.41
Delmar 6098, 1 daughter in A. R.		
Sunbeam of Linden's Valentine 15130, A. R. 645	7657.80	482.84

Sir Coral 5239, A. R.
Sire, Sir Fantine 4416, A. R.; Dam, Coralette 5722.
Born Aug. 19, 1897. Bred by Geo. C. Hill & Son, Rosendale, Wis.
Sold Dec. 21, 1898 to M. M. & E. J. Hollingsworth, Landenberg, Pa.

PROGENY.

	Record Lbs. Milk.	B. Fat.
Daughters, 22 registered.		
1. Roselle's Imperial 13490, A. R. 124	6455.51	305.01
2. Countess Coral Beauty 14353, A. R. 208	8170.54	423.97
3. Alta's Pearl 14278, A. R. 236	6708.59	310.88
4. Vega 2d 15926, A. R. 375	6382.39	284.15
5. Coral Roselle 15925, A. R. 824	10430.30	510.02
Daughters not in A. R. but having A. R. progeny.		
Gem's Climax 16293.		
Sons, 31 registered.		

Sir Fantine 4416, A. R.
Sire, Tricksey's Balboa 2840; Dam, Fantine 2d 3730.
Born Oct. 6, 1895. Bred by Chas. Solveson, Nashotah, Wis.
Sold Mar. 10, 1896 to Chas. L. Hill, Rosendale, Wis.

PROGENY.

	Record Lbs. Milk.	B. Fat.
Daughters, 14 registered.		
1. Sukine 10323, A. R. 47	6881.50	354.07
Re-entry	7401.70	378.88
Re-entry	8615.80	461.18
2. Primrose of Salem 12524, A. R. 216	8862.50	500.63
3. Countess Fantine 14730, A. R. 344	9399.60	502.59
Re-entry	11363.00	582.33
Re-entry	9632.40	462.91
Daughters not in A. R. but having A. R. progeny.		
May Fantine 10324.		
Rose Bishop 12529.		
Sons, 16 registered.		
Sir Coral 5239, A. R.		
Sir Bonny 6084, 1 daughter in A. R.		
Fair Cozie's Queen 17217, A. R. 517	7702.90	380.81
Sir Golden 8037, 1 daughter in A. R.		
Ellalee of Paxtang 19312, A. R. 760	7272.02	339.02

Sir Ford 3440, A. R.
Sire, Orange Duke 2476; Dam, Primrose Ford 3d 2376.
Born Mar. 6, 1893. Bred by Chas. O. Potter, Franklin, N. Y.
Owned by Chas. O. Potter, Franklin, N. Y.

PROGENY.

	Record Lbs. Milk.	B. Fat.
Daughters, 18 registered.		
1. Madame Rose 10759, A. R. 166	9330.40	481.07
2. Mosella Rose 10716, A. R. 243	10365.80	504.88
3. Agnes Fern 12426, A. R. 501	11616.00	513.30
Sons, 20 registered.		
Sir Ford 3d 7363, A. R.		

Sir Ford 3d 7363, A. R.
Sire, Sir Ford 3440, A. R.; Dam, Fern of Franklin 6329.
Born Feb. 21, 1901. Bred by Chas. O. Potter, Franklin, N. Y.
Sold June 2, 1902 to M. H. & A. E. Packer, Portlandville, N. Y.

PROGENY.

	Record Lbs. Milk.	B. Fat.
Daughters, 13 registered.		
1. Matilda of Spring Brook 25649, A. R. 991	7406.10	428.20
2. Bess of Spring Brook 24513, A. R. 1150	9332.90	451.51
Sons, 8 registered.		

Sir Galahad 6254, A. R.
Sire, Tricksey's Squire 2542; Dam, Lily of Wayland 3d 7374.
Born June 27, 1899. Bred by John Cuckson, Wayland, Mass.
Sold Apr. 1, 1900 to Francis Shaw, Wayland, Mass.

PROGENY.

	Record Lbs. Milk.	B. Fat.
Daughters, 25 registered.		
1. Sir Galahad's Princess 20461, A. R. 878	7067.42	365.11
Re-entry	7263.43	392.30
2. Sir Galahad's Select 22987, A. R. 1358	6998.00	326.82
Daughters not in A. R. but having A. R. progeny.		
Miss Greta 20468.		
Princess Select of Muster Hill 2d 18844.		
Sir Galahad's Lilian 22986.		
Sons, 5 registered.		
Prince Select of Muster Hill 10278, 1 daughter in A. R.		
Prince's Zetella 22989, A. R. 1308	6371.40	334.41

Sir Marcus* (*R. G. A. S. 1816 P. S.*) *A. R.
Sire, Royal Governor of l'Etiennerie (R. G. A. S. 1484 P. S.), A. R.; Dam, Nora IV. of Les Houards (R. G. A. S. 6038 P. S.).
Born Oct. 14, 1905. Bred by F. G. Heaume, Les Houards, Forest, Guernsey.
Owned by P. De La Rue, Esperanza, Forest, Guernsey.

PROGENY.

	Record Lbs. Milk.	B. Fat.
Daughters.		
1. Imp. Aimable IV. of the Vauquiedor 25580, A. R. 1339	5467.00	336.08
2. Imp. Sookey of the Vauquiedor 25582, A. R. 1342	5960.20	322.67
3. Imp. Rosenheim II. of the Hall 28468, A. R. 1567	8750.60	455.32
4. Imp. Fillpail IV. of the Hall 35462, A. R. 1810	8050.40	447.40

Sir Newlyn* (*R. G. A. S. 1264 P. S.*) *A. R.
Sire, Sly of the Bordages I. (R. G. A. S. 1110 P. S.); Dam, Countess Sucotte VI. (R. G. A. S. 3892 P. S.).
Born May 28, 1900. Bred and owned by T. Martel, Les Bordages, St. Saviours, Guernsey.

PROGENY.

	Record Lbs. Milk.	B. Fat.
Daughters.		
1. Imp. Lisle's Daisy 19496, A. R. 653	5812.20	309.06
2. Imp. Countess Wissy 16508, A. R. 941	7738.50	485.77

Sir Rob Roy 3713, A. R.
Sire, Honest John 2474; Dam, Jeweller's Le Cheminant 1213.
Born Mar. 10, 1894. Bred by Geo. Stilson, Franklin, N. Y.
Sold Jan. 2, 1895 to E. P. Turner, New Vineyard, Me.
" Jan. 14, 1901 to R. A. Borden, Easton, N. Y.

PROGENY...

	Record Lbs. Milk.	B. Fat.
Daughters, 23 registered.		
1. Inez of Applecot 15844, A. R. 453	6247.90	376.89
2. Will's Choice 17805, A. R. 912	8949.88	471.71
3. May Day of Applecot 15497, A. R. 949	7547.60	418.05
Sons, 11 registered.		

Sir Rocmont 4438, A. R.
Sire, Rocmont 2021; Dam, Gipsy 2d of Level Green 4200.
Born Sept. 13, 1892. Bred by R. H. Page, Columbus, N. J.
Sold Mar. 16, 1896 to George Campbell, Philadelphia, Pa.

PROGENY.

	Record Lbs. Milk	B. Fat
Daughters, 22 registered.		
1. Fernwood of Chantilly 11886, A. R. 37	7782.66	327.08
2. Lalla Boots of Chantilly 3d 14973, A. R. 1402	8735.20	411.16
Daughters not in A. R. but having A. R. progeny.		
Lalla Boots 3d 14976.		
Sons, 14 registered.		
Jim Corbett 6289, 1 daughter in A. R.		
Rocmont's Countess 2d 18863, A. R. 462	6371.80	269.00

Sir Wilfred* (*R. G. A. S. 1420 P. S.*) *A. R.
Sire, Interest (R. G. A. S. 1259 P. S.); Dam, Bon Espoir VI. (R. G. A. S. 3610 P. S.).
Born Feb. 28, 1902. Bred and owned by J. Le Page, Villocq, Castel, Guernsey.

PROGENY.

	Record Lbs. Milk.	B. Fat.
Daughters.		
1. Imp. Pass Cora 19683, A. R. 729	7134.62	352.20
2. Imp. Cherry Girl of the Villocq 21271, A. R. 778	9614.05	427.25

Skeezicks 9979, A. R.
Sire, Trevnore 3523, A. R.; Dam, Yeksa Lind 14275, A. R. 377.
Born Jan. 9, 1905. Bred by Fred Rietbrock, Milwaukee, Wis.
Sold May 10, 1907 to Myron C. Wick, Youngstown, Ohio.

PROGENY.

Daughters, 32 registered.	Record Milk.	Lbs. B. Fat.
1. Yeksa Starlight 22216, A. R. 1023	5850.30	326.78
2. Yeksa Una 22217, A. R. 1052	5695.50	321.91
3. Fannie of Helendale 23110, A. R. 1368	6949.30	415.15
4. Carol of Chestnut Hill 24587 A. R. 1491	8974.30	459.45
5. Uneeda Maid 26195 A. R. 1693	7039.40	358.04
Sons, 21 registered.		

Sly of the Bordages II. (R. G. A. S. 1330 P. S.) A. R.
Sire, Sly of the Bordages I. (R. G. A. S. 1110 P. S.); Dam, Countess Sucotte V. (R. G. A. S. 3915 P. S.).
Born June 7. 1901. Bred by T. Martel, Les Bordages, St. Saviour's,Guernsey.

PROGENY.

Daughters.	Record Milk.	Lbs. B. Fat.
1. Imp. Countess Daisy I. 17565A. R. 750	8622.80	502.29
2. Imp. Rosy of the Palotterie IV. 18897, A. R. 1378	9742.00	586.02

Solomon F. 2386, A. R.
Sire, Imp. Squire of Les Vauxbelets 5th 1269; Dam, Imp. Sardinia 1861.
Born May 28, 1887. Bred by Wm. B. Harvey, West Grove, Pa.
Sold June 3, 1890 to J. E. Middaugh, Scio, N. Y.
" June 24, 1894 to R. J. Walker, Duke Centre, Pa.

PROGENY.

Daughters, 4 registered.	Record Milk.	Lbs. B. Fat.
1. Elite of Maplehurst 8452, A. R. 18	9197.35	472.06
2. Buttercup of Maplehurst 8994, A. R. 27	9127.40	446.98
Sons, 3 registered.		
Solomon F. 2d 3951, A. R.		

Solomon F. 2d 3951, A. R.
Sire, Solomon F. 2386, A. R.; Dam, Belle F. 5558.
Born Dec. 5, 1894. Bred by J. E. Middaugh, Scio, N. Y.
Sold Jan. 27, 1898 to E. S. Bartlett, Belfast, N. Y.

PROGENY.

Daughters, 6 registered.	Record Milk.	Lbs. B. Fat.
1. Portia of Maplehurst 10071, A. R. 22	11622.65	602.37
2. Pride of Maplehurst 10070, A. R. 25	9053.70	446.52
3. Lady May of Elm Place 12549, A. R. 26	7859.30	403.34
4. Fair Rosamond of Maplehurst 12165, A. R. 104	8633.40	393.93
Daughters not in A. R. but having A. R. progeny.		
Lady Belle of Maplehurst 10084.		
Maisie of Maplehurst 11004.		
Sons, 2 registered.		
Malcolm of Maplehurst 5626, A. R.		
King Solomon of Elm Place 6704, A. R.		

Sport of Meadowbrook 7552, A. R.
Sire, Filipeno 5687; Dam, Tostevin's Perfection 11867.
Born Aug. 3, 1901. Bred by R. V. Lindabury, Bernardsville, N. J.
Sold Apr. 1, 1903 to Howard Van Syckle, Lebanon, N. J.

PROGENY.

Daughters, 6 registered.	Record Milk.	Lbs. B. Fat.
1. Camelia of Lebanon 20379, A. R. 666	6773.78	316.42
2. Pearletta 2d 20381, A. R. 688	7089.55	339.08
3. Pearlitena 20378, A. R. 819	8041.53	398.51

Imp. Spotswood Sequel 9686, A. R.
Sire, Imp. Masher's Sequel 11462, A. R.; Dam, Imp. Spotswood Busy Bee 17606.
Born May 22, 1904. Bred by John Nicolle, Island of Guernsey.
Imp. in dam by Edward T. Price, Broad Axe, Pa.
Sold Oct. 19, 1904 to Percival Roberts, Jr., Narberth, Pa.
" June 15, 1906 to E. T. Gill, Haddonfield, N. J.
" June 15, 1909 to G. B. Tallman, Fayetteville, N. Y.
" Sept. 2, 1911 to George W. Love & Son, Garrettsville, Ohio.

PROGENY.

Daughters, 44 registered.	Record Milk.	Lbs. B. Fat.
1. Lina of Penshurst 21321, A. R. 1142	9371.30	421.58
2. Sequel's Caprice of Haddon 27380, A. R. 1171	8908.20	362.73
3. Lucretia's Daughter of Haddon 28926, A. R. 1224	7943.70	350.22
4. Lady Lesbia 25142, A. R. 1348	7739.50	424.04
5. Coquette of Haddon 24333, A. R. 1349	8340.50	432.03
6. Shop Girl of Haddon 27381, A. R. 1397	9307.10	340.88
7. Masher's Nubiana of Haddon 28931, A. R. 1525	6562.00	281.06
Sons, 21 registered.		

Springer 2685, A. R.
Sire, Count Paulsdale 1655; Dam, Miss Amy 504.
Born Oct. 1, 1890. Bred by G. E. Gordon, Koshkonong, Wis.
Sold Oct. 8, 1890 to Levi P. Morton, Rhinecliff, N. Y.
" Oct. 8, 1890 to D. B. Morrison, Fort Atkinson, Wis.
" July 1, 1891 to C. I. Morrison, Fort Atkinson, Wis.
" Feb. 5, 1894 to F. W. Tratt, Whitewater, Wis.
" June 23, 1894 to N. K. Fairbank, Lake Geneva, Wis.

PROGENY.

Daughters, 17 registered.	Record Milk.	Lbs. B. Fat.
1. Maltie 9184, A. R. 203	11681.60	591.96
2. Zoena 8642, A. R. 421	7657.50	367.49
Daughters not in A. R. but having A. R. progeny.		
Fesdo 9072.		
Sons, 26 registered.		
Linnaeus 4396, A. R.		
Standard 4652, A. R.		
Filius 4397, A. R.		
Springer, Jr., 3926, 1 daughter in A. R.		
Birdie L. 15522, A. R. 803	6992.70	384.76

Springunde 4302, A. R.
Sire, Springer 2685, A. R.; Dam, Welgunde 5004.
Born April 20, 1895. Bred by N. K. Fairbank, Lake Geneva, Wis.
Sold Dec. 31, 1895 to James H. Beirne, Oakfield, Wis.
" Mar. 24, 1901 to M. G. Hathaway, Trenton Junction, N. J.

PROGENY.

Daughters, 24 registered.	Record Milk.	Lbs. B. Fat.
1. Auricula 2d 12209, A. R. 106	12654.20	555.63
Re-entry	13411.60	605.50
2. Pampas 12207, A. R. 138	8118.20	412.02
3. Springunde's Lily 15577, A. R. 287	7555.80	365.48
4. Sammy's Cqlla Lily 2d 12206, A. R. 388	9994.70	374.52
5. The Show Girl 14957, A. R. 435	7414.00	356.95
Daughters not in A. R. but having A. R. progeny.		
Dawn's Dawn 15250.		
Little Gem 12204.		
Sons, 12 registered.		
Gold Tip 7332, A. R.		
Lily Ella's Jeweller 5417, A. R.		
Tops of Gold 6765, 1 daughter in A. R.		
Tops of Gold's Lily 18163, A. R. 1375	10449.70	416.36

Squire Millwood 3689, A. R.
Sire, Imp. He 2210; Dam, Imp. Bessie de la Pailloterie 1409.
Born June 18, 1893. Bred by Est. E. F. Bowditch, Framingham, Mass.
Owned by Est. E. F. Bowditch, Framingham, Mass.

PROGENY.

Daughters, 19 registered.	Record Milk.	Lbs. B. Fat.
1. Millwood's Miss Chauntress 14511, A. R. 352	8096.00	382.35
2. Millwood's Perseverance 2d 12936, A. R. 372	10494.40	560.44
Daughters not in A. R. but having A. R. progeny.		
Millwood's Cousin Agnes 12219.		
Miss Buttermaker 9058.		
Sons, 11 registered.		
Millwood's Cousin Brilliant 7826, 1 daughter in A. R.		
Millwood's Miss Daphne 16566, A. R. 309	7012.57	322.95

Squire of La Lande III. (R. G. A. S. 1529 P. S.) A. R.
Sire, Rydale VII. (R. G. A. S. 1112 P. S.); Dam, Hamel's Beauty (R. G. A. S. 2118 F. S.).
Born Mar. 15, 1901. Bred by A. Chutter, Hamel, St. Saviour's, Guernsey.
Owned by J. P. Martel, La Lande, Castel, Guernsey.

PROGENY.

Daughters.	Record Milk.	Lbs. B. Fat.
1. Imp. Lady I. of the Masse 23233, A. R. 828	8846.90	467.98
2. Imp. Minnette I. of the Carrefour 28424, A. R. 1568	11889.50	633.63

Squire Vauxbelets 6659, A. R.
Sire, Gold Mine 2420; Dam, Graceful Venus 12157.
Born Nov. 28, 1898. Bred by Shook Bros., Spring Mills, Pa.
Sold May 3, 1900 to J. P. Welsh, Bloomsburg, Pa.
" Nov. 20, 1901 to Sylvester Kitchen, Millville, Pa.

PROGENY.

Daughters, 26 registered.	Record Milk.	Lbs. B. Fat.
1. Bessie Comba of Maplewood 19013, A. R. 1301	9882.80	468.84
2. Miriam of Maplewood 20395, A. R. 1425	9271.00	407.96
Sons, 7 registered.		

Squire Wetherill 5217, A. R.
Sire, Comus 2428, A. R.; Dam, Imp. Golden Starlight 6847.
Born Aug. 23, 1897. Bred by Jas. Forsyth, Owego, N. Y.
Owned by Jas. Forsyth, Owego, N. Y.

PROGENY.

Daughters, 41 registered.	Record Milk.	Lbs. B. Fat.
1. Little Sis of Riverside 15931, A. R. 247	9030.39	431.67
2. Adele of Riverside 15314, A. R. 956	8371.90	375.85
Re-entry	11048.50	506.88
Sons, 12 registered.		
Molly's King 11908, 1 daughter in A. R.		
Lady Comus 22400, A. R. 1473	6299.40	304.31

Standard 4652, A. R.
Sire, Springer 2685, A. R.; Dam, Duchinette 2d 7237.
Born Jan. 23, 1896. Bred by N. K. Fairbank, Lake Geneva, Wis.
Owned by N. K. Fairbank, Lake Geneva, Wis.

PROGENY.

Daughters, 13 registered.	Record Milk.	Lbs. B. Fat.
1. Standard's Morning Glory 12801, A. R. 358	12917.00	714.01
2. Twilight of Rosendale 14899, A. R. 373	6001.10	332.60
3. Robiline 2d 16117, A. R. 602	11761.00	603.59
Daughters not in A. R. but having A. R. progeny.		
Bellona of Geneva 11468.		
Zenobia of Geneva 15046.		
Sons, 14 registered.		
Capt. Robbie 7146, A. R.		
Golden Crest 7910, A. R.		
Lord Roberts of Wheaton 7252, A. R.		
Starlight's Excelsior 7992, A. R.		
Dido's Aeneas 8675, 1 daughter in A. R.		
Net of Brook Hill 20749, A. R. 951	5879.20	332.47
Dido's Standard 7683, A. R.		
General Blucher 5893, 1 daughter in A. R.		
Lady Genora 20694, A. R. 918	8248.20	396.40

Stanley of Rose Farm (R. G. A. S. 1560 P. S.), A. R.
Sire, Sir Wilfred (R. G. A. S. 1420 P. S.) A, R.; Dam, Lady Jeannette XVI. (R. G. A. S. 4387 P. S.).
Born May 17, 1904. Bred and owned by J. G. Browning, Rose Farm, St. Martin's, Guernsey.

PROGENY.

Daughters.	Record Milk.	Lbs. B. Fat.
1. Imp. Roselyn of Rose Farm II. 21354, A. R. 965	6903.30	362.34
2. Imp. Friquet's Pride II. of Rose Farm 21374, A. R. 1762	12812.40	562.21

Starlight's Excelsior 7992, A. R.
Sire, Standard 4652, A. R.; Dam, Starlight of Geneva 9183, A. R. 536.
Born Feb. 11, 1902. Bred by N. K. Fairbank, Lake Geneva, Wis.
Sold July 10, 1903 to F. Rietbrock & Geo. C. Hill & Son, Rosendale, Wis.
" July 10, 1903 to W. D. Hoard, Fort Atkinson, Wis.
" May 11, 1908 to Jean Duluth Co., Duluth, Minn.

PROGENY.

Daughters, 47 registered.	Record Milk.	Lbs. B. Fat.
1. Almira 18384, A. R. 727	8279.60	426.29
2. Fruitful 18518, A. R. 967	8356.10	409.08
3. Tyra 20416, A. R. 968	5987.70	355.51
4. Bennison 18449, A. R. 969	7742.20	414.62
5. Creatore 20247, A. R. 971	8501.70	401.56
6. Motherwell 21611, A. R. 980	8791.70	457.49
7. Custer's Belle 2d 21568, A. R. 998	9130.30	432.47
8. Joy 18519, A. R. 999	8868.40	411.99
9. Farina 18383, A. R. 1018	8699.50	433.93
10. Annella 22082, A. R. 1054	6492.90	314.52
11. Golden Girl 22425, A. R. 1092	6190.90	332.40
12. Starlight's Fern 21567, A. R. 1199	7222.90	339.42
13. Fair Ellen 21963, A. R. 1369	9362.50	414.50
14. Blossom of Koshkonong Place 24507, A. R. 1582	14447.50	714.05
15. Tranquil 25730, A. R.1646	5555.00	282.74
16. Zena of Koshkonong Place 19719, A. R. 1755	8548.00	416.36
Sons, 56 registered.		

Star of Hope 2d 5569, A. R.
Sire, Star of Hope 3590; Dam, Capitola 2d of Maple Glen 4483.

Born Apr. 1, 1898. Bred by Corydon, Peck, Locke, N. Y.
Sold Dec. 24, 1898 to C. O. Potter, Leonta, N. Y.

PROGENY.

	Record Lbs. Milk.	B. Fat.
Daughters, 22 registered.		
1. Dorcas of Prospect 16169, A. R. 530	6717.90	316.14
2. Rose of Maple Glen 10860, A. R. 800	8495.20	443.13
Sons, 21 registered.		
Star of Prospect 6714, 1 daughter in A. R.		
Princess Leonta Girl 15010, A. R. 733	7553.00	398.22

Stella's Deputy 6160, A. R.
Sire, Aldine's Deputy 3825; Dam, Stella of Paxtang 8716.
Born Nov. 29, 1898. Bred by James Boyd, Harrisburg, Pa.
Sold Aug. 7, 1899 to J. P. Welsh, Bloomsburg, Pa.
" Oct. 6, 1900 to Sylvester Kitchen, Welliversville, Pa.

PROGENY.

	Record Lbs. Milk.	B. Fat.
Daughters, 4 registered.		
1. Beatrice of Orange 15273, A. R. 235	6199.23	267.36
2. Deputy's Lady 15360, A. R. 298	6019.05	293.10
Sons, 5 registered.		

Storm Anchor 10576, A. R.
Sire, Strong Anchor 5849, A. R.; Dam, Hibernia's Winifred 8559.
Born Sept. 17, 1903. Bred by J. L. McCormick, Bel Air, Md.
Sold Dec. 18, 1905 to Clyde Spencer, Emmorton, Md.

PROGENY.

	Record Lbs. Milk.	B. Fat.
Daughters, 6 registered.		
1. Princess L. of Tarbell Farms 20220, A. R. 869	7045.80	395.46
2. Princess Madge of Tarbell Farms 20219, A. R. 871	7341.90	391.28
Sons, 2 registered.		

Stranford's Dewey 5566, A. R.
Sire, Imp. Lord Stranford 2187; Dam, Cora Potter 4116.
Born Nov. 11, 1897. Bred by J. B. Duke, Somerville, N. J.
Sold Feb. 20, 1899 to Louis McLane, Cockeysville, Md.

PROGENY.

	Record Lbs. Milk.	B. Fat.
Daughters, 13 registered.		
1. Repose 13389, A. R. 339	8508.16	467.52
Re-entry	11073.20	596.94
2. Gerar Maid 12893, A. R. 1717	7387.90	368.56
Sons, 4 registered.		

Stranford's Glenwood of Pinehurst 13609, A. R.
Sire, Glenwood Boy of Haddon 4605, A. R.; Dam, Stranford's Princess 11740, A. R. 199.
Born June 11, 1906. Bred by Mrs. E. W. Strawbridge, Moorestown, N. J.
Sold Apr. 18, 1911 to Myron H. Tichenor, Oconomowoc, Wis.

PROGENY.

	Record Lbs. Milk.	B. Fat
Daughters, 30 registered.		
1. Tirzah of Pinehurst 25953, A. R. 1559	7763.50	395.27
2. Lady Betty of Pinehurst 29721, A. R. 1774	5855.50	342.68
3. Castel Beauty 3d 25705, A. R. 1875	10404.65	539.89
Sons, 36 registered.		

Strong Anchor 5849, A. R.
Sire, Best Bower 4715, A. R.; Dam, Imp. Deanie 3d 7643.
Born Dec. 25, 1898. Bred by H. McK. Twombly, Madison, N. J.
Sold May 11, 1899 to P. H. McCormick, Bel Air, Md.
" Mar. 6, 1905 to Gerald Howatt, White Plains, N. Y.
" June 5, 1905 to Clarence Whitman, Katonah, N. Y.

PROGENY.

	Record Lbs. Milk.	B. Fat.
Daughters, 60 registered.		
1. Nancy's Pet 18570, A. R. 617	9071.70	454.81
2. Olga of Ingleside 19836, A. R. 678	8177.00	370.86
Re-entry	11155.70	515.67
3. Makefield Belle of Katonah 20475, A. R. 787	7867.30	353.01
4. Bessie of Norwood 16711, A. R. 832	9137.00	514.37
5. Clare of Poplar Grove 2d 14845, A. R. 838	10110.90	520.17
6. Blue Belle of Norwood 17575, A. R. 909	8182.13	421.04
7. Elizabeth of Norwood 15289, A. R. 931	9368.90	484.19
8. Rachel of Ingleside 19838, A. R. 1067	7974.50	399.83
9. Lillie of Poplar Grove 16344, A. R. 1172	13668.80	504.31
10. Lady Norwood of Spotswood 15996, A. R. 1228	8283.60	393.22
11. Lady Bella of Katonah 23927, A. R. 1264	6039.50	305.66
12. Olivia of Ingleside 19837, A. R. 1313	8013.00	417.97
Daughters not in A. R but having A. R. progeny.		
Rhea Girl 17137.		
Sons, 23 registered.		
Nancy Mac's Son of Norwood 10044, A. R.		
Roy of Norwood 8141, A. R.		
Hope's Anchor 7790, 1 daughter in A. R.		
Miriam's Millie 24049, A. R. 1269	7845.50	335.10
Milford Lassie 2d's Anchor 8467, 1 daughter in A. R.		
Chilmark Golden Lassie 19478, A. R. 1038	8225.40	372.13
Silver Anchor 8791, 1 daughter in A. R.		
Beulah of Pittsgrove 2d 26042, A. R. 1196	6466.10	355.36
Storm Anchor 10576, A. R.		

Sultan of Burnside 8114. A. R.
Sire, Sheet Anchor 2d 4149, A. R.; Dam Sultan of Paxtang 8732, A. R. 28.
Born Dec. 12. 1899. Bred by S. M. Shoemaker, Eccleston, Md.
Sold Aug. 15, 1902 to Mrs. Marion G. Hathaway, Trenton Junction, N. J.
" Nov. 28, 1903 to R. V. Lindabury, Newark, N. J.

PROGENY.

	Record Lbs. Milk.	B. Fat.
Daughters, 17registered		
1. Sultan's Lily of Woodside 17595, A. R. 577	7523.95	340.54
2. Sultan's Deanie 1837.3 A. R. 662	9039.70	369.23
Sons, 10 registered.		
Netherwood John 8872 has 1 daughter in A. R.		
Rosetta of Lebanon 20382 A. R. 837	7700.20	336.81
Sultan's Solitaire 9905, has 1 daughter in A. R.		
Goldie's Irene 28852 A. R. 1871	7561.10	338.32

Sunnyside Royal K. 5764, A. R.
Sire, Star of Hope 3590; Dam, Viola of Owego 3d 8673.
Born Dec. 10, 1898. Bred by Corydon Peck, Locke, N. Y.
Owned by Franklin S. Kendall, Howells, N. Y.
Sold Jan. 9, 1899 to W. A. Alexander, Scipioville, N. Y.

PROGENY.

	Record Lbs. Milk.	B. Fat.
Daughters, 21 registered.		
1. Lassie of Ledyard 19105, A. R. 417	7975.00	426.31
2. Tritoma's Maud 2d 14655, A. R. 614	11502.90	494.61
Sons, 5 registered.		

Sylvan of Maplehurst 3950, A. R.
Sire, Prince of Carolina 1325; Dam, Miss Welcome 5560.
Born Aug. 15, 1894. Bred by M. B. Rowe, Fredericksburg, Va.
Sold Jan. 6, 1896 to John Fay, Wellsville, N Y.

PROGENY.

	Record Lbs. Milk.	B Fat.
Daughters, 4 registered.		
1. Picture of Elm Place 14279, A. R. 84	8648.40	393.60
2. Mollie of Maplehurst 13010, A. R. 179	6718.70	349.68
3. Diana of Maplehurst 12169, A. R. 180	8189.70	461.46
Daughters not in A. R. but having A. R. progeny		
Picture of Elm Place 14279.		
Sons, 1 registered		

Taylor's Nelson (R. G. A. S. 1775a P. S.) A. R.
Sire, Guiding Star of the Tertre (R. G. A. S. 1448 P. S); Dam, Imp. Amy of St. Andrew's 35518.
Born Jan. 19, 1904. Bred by P. D. Ozanne, Les Pelleys, Castel, Guernsey.
Owned by F. Shepherd, Havelet, St. Peter-Port, Guernsey.
Sold Ju y, 1905 to J. Taylor, Les Merriennes, Forest, Guernsey.

PROGENY.

	Record Lbs Milk.	B. Fat.
Daughters.		
1. Imp. Ruth of the Isle 30266, A. R. 1446	9216.90	469.09
2. Imp. Taylor's Mabel 30265, A. R. 1447	8432.20	368.76
3. Imp. Taylor's Kathleen 30256, A. R. 1647	6308.70	411.05

Imp. The Conqueror II. 15323, A. R.
Sire, Governor of the Chene (R. G. A. S. 1297 P. S.), A. R.; Dam, Imp. Primrose of the Gree 28518.
Born Apr. 9, 1905. Bred by Thomas Langlois, Island of Guernsey.
Imp. Aug. 30, 1909 by O. C. Barber, Akron, Ohio.

PROGENY

	Record Lbs. Milk.	B. Fat.
Daughters, 42 registered.		
1. Imp. Lucassienne IV. of the Vauquiedor 25581, A. R. 1340	5683.80	264.20
2. Imp. Conqueror's Violet Le Bas 22598, A. R. 1432	7025.40	354.25
3. Imp. Lisette III. of the Bourg de Bas 29368, A. R. 1517	8337.00	401.05
4. Imp. Violet IV. of Corbinez 32405, A R. 1780	9080.90	456.70
Sons, 12 registered.		

Tommy Britton 5724, A. R.
Sire, Lily Islet's Deputy 4642; Dam, The Princess May 6578.
Born Nov. 26, 1898. Bred by C. Morton Smith, Philadelphia, Pa.
Sold Dec 3, 1898 to Ezra Michener, Carversville, Pa.

PROGENY.

	Record Lbs. Milk.	B. Fat.
Daughters, 4 registered.		
1. Annie Burns 13035, A. R. 103	7175.83	361.41
2. Goldsmith Maid 13990, A. R. 183	5787.16	292.28
Sons, 3 registered.		

Traveller 3d 1644, A. R.
Sire, Imp. Traveller 340; Dam, Imp Guernsey Lily 329.
Born June 4, 1887. Bred by Silas Betts, Camden, N. J.
Sold Jan. 12, 1888 to Corydon Peck, Locke, N. Y.
" May 20, 1891 to Mason D. Wattles, Hunts Corners, N. Y.

PROGENY.

	Record Lbs. Milk.	B. Fat.
Daughters, 27 registered.		
1. Kathleen Cottie 5403, A. R. 45	9158.85	381.45
2. Golden Lena 5747, A. R. 404	6986.60	364.97
Sons, 12 registered.		
Forest Prince 1890, has 1 daughter in A. R.		
Pride of Wasteland 7833, A. R. 125	8055.13	438.54

Treynore 3523, A. R.
Sire, Sammy of Paulsdale 1748; Dam, Tricksey 3d 3191.
Born May 23, 1893. Bred by F. W. Tratt, Whitewater, Wis.
Sold May 3, 1901 to Fred Rietbrock, Milwaukee, Wis.
" Nov. 14, 1905 to the University of Minnesota, St. Anthony Park, Minn.

PROGENY.

	Record Lbs. Milk.	B. Fat.
Daughters, 11 registered.		
1. Lilynore 15370, A. R 330	10067.50	490.38
Re-entry	9921.20	494.71
2. Yeksamine 15585, A. R. 379	9114.70	430.05
3. Yeksalia 15440, A. R. 579	8570.70	475.16
4. Fair Jessie 18771, A. R. 664	5590.00	307.34
5. Treynore's Lenorill 17223, A. R. 925	10335.00	505.01
Sons, 11 registered.		
Skeezicks 9979, A. R.		

Trislette's Derilius 9580, A. R.
Sire, Derilius 6643, A. R.; Dam, Royal Trislette 16882, A. R. 1437.
Born Nov. 19, 1901. Bred by F. W. Tratt, Whitewater, Wis.
Sold May 9, 1906 to Mrs. J. E. McLeran, Washington, D. C.

PROGENY.

	Record Lbs. Milk.	B. Fat.
Daughters, 21 registered.		
1. Trislette's Luetta 26074, A. R. 1097	9511.90	468.77
2. Miss Luetta 27337, A. R. 1101	13010.10	539.61
3. Roy Spot 29040, A. R. 1130	5356.30	322.83
4. Trislette's Spot 18867, A. R. 1417	7587.30	363.29
Daughters not in A. R. but having A. R. progeny.		
Trisdalelette 26486.		
Sons, 8 registered.		

Tristan 4183, A. R.
Sire, Lily's Bonny Boy 2676, A. R.; Morn 5947, A. R. 343.
Born Apr. 3, 1895. Bred by N. K. Fairbank, Lake Geneva, Wis.
Sold Oct. 26, 1896 to F. W. Tratt, Whitewater, Wis.

PROGENY.

	Record Lbs. Milk.	B. Fat.
Daughters, 25 registered.		
1. Electria 9786, A. R. 359	11393.40	613.39
2. Tristan's Royalette 16884, A. R. 863	10353.80	499.51
3. Tristan's Cinderella 10424, A. R. 1096	9337.40	454.95
4. Tristan's Dora 13310, A. R. 1239	9140.00	435.39
5. Royal Trislette 16882, A. R. 1437	7019.50	385.04
Daughters not in A. R. but having A. R. progeny.		
Janet of Whitewater 10636.		
Tristanette 9790.		
Tristan's Spot 14470.		
Sons, 12 registered.		
Happy Jack Tristan 5514, 1 daughter in A. R.		
Bonnie Florine's First 13117, A. R. 1399	8563.10	369.41
Khedive of Pinehurst 6537, 1 daughter in A. R.		
Selma of Pinehurst 14521, A. R. 325	8567.80	544.06
Re-entry	9593.10	615.97

Re-entry..... 10064.70 644.65
Re-entry..... 13383.30 762.88
1 son, Selma's Glenwood 12596, has 1 daughter in A. R.
Glenwood Starlight 27435, A. R. 1629..... 5307.10 257.52
Zella's Emperor 5721, 1 daughter in A. R.
Koshkonong Girl 13762, A. R. 972..... 8859.20 422.67

TRURO (R. G. A. S. 1401 P S.), A. R.
Sire, Sly of the Bordages I. (R. G. A. S. 1110 P. S.); Dam, Rosy of the Palotterie (R. G. A. S. 2054 F. S.).
Born Apr. 21, 1902 Bred and owned by J. Le Page, Briquet, St. Saviour's, Guernsey.

PROGENY.	RECORD LBS. MILK.	B. FAT.
Daughters.		
1. Imp. Primrose of the Prevosts II. 22706, A R. 938...	9266.01	639.21
2. Imp. Lil V. of the Forgettes 23652, A. R. 1337.....	8575.80	497.40

Vaillantcoeur 7749, A. R.
Sire, Imp. Royal of La Lande 6223, A. R.; Dam, Imp. Francette 4th 12095.
Born Dec. 7, 1900. Bred by Howard B. Tuttle, Naugatuck, Conn.
Owned by Howard B. Tuttle, Naugatuck, Conn.

PROGENY.	RECORD LBS. MILK.	B. FAT.
Daughters, 15 registered.		
1. Luca Lenfestey 19307, A. R 443.....	4819.30	272.31
2. Lila Lenfestey 19878, A. R. 547.....	6449.00	318.15
3. Ocellina 19874, A. R. 569.....	5899.70	309.55
4. Minoqua 19875, A. R. 595.....	7427.10	404.69
5. Lora Lenfestey 19880, A. R. 597.....	6015.30	356.41
6. Phrygela 19881, A. R. 598.....	6500.00	321.32
7. Etheline 20032, A. R. 700.....	6309.30	321.70
8. Pedalia 19885, A. R. 701.....	5381.80	290.36
9. Lotota Lenfestey 19887, A. R. 813.....	6149.30	347.40
10. Lasca Lenfesty 24777, A. R. 877.....	5440.10	271.03
11. Faleria 20033, A. R. 922.....	6609.40	373.14
12. Ladona Lenfestey 26381, A. R. 1266.....	7454.70	448.57
13. Romadka 26382, A. R. 1391.....	6177.40	332.74

Sons, 2 registered.

Veribest 9845, A. R.
Sire, Imp. May Rose King 8336, A. R.; Dam, Villanette 15767.
Born Aug. 13, 1904. Bred by H. McK. Twombly, Madison, N. J.
Sold June 29, 1905 to Moses Taylor, Mount Kisco, N. Y.

PROGENY.	RECORD LBS. MILK.	B. FAT.
Daughters, 21 registered.		
1. Roberta of Annandale 24472, A. R. 1485.....	8493.90	524.06
2. Flora of Annandale 27273, A. R. 1598.....	7832.90	399.12
3. Resume of Annandale 24438, A. R. 1619.....	11133.90	546.65

Sons, 10 registered.

Victorion 4135, A. R.
Sire, Tricksey's Squire 2542; Dam, Victorine 4th 2547.
Born Mar. 16, 1895. Bred by Francis Shaw, Wayland, Mass.
Sold July 15, 1895 to Lester W. Clark, Edgartown, Mass.
" Oct. 26, 1899 to Robert & Herbert Scoville, Chapinville, Conn.

PROGENY.	RECORD LBS. MILK.	B. FAT.
Daughters, 7 registered.		
1. Gurama of Grasslands 16408, A. R. 599.....	7575.90	399.25
2. Golden Glow of Grasslands 14128, A. R. 608.....	8008.90	425.28
3. Zeta of Grasslands 18056, A. R. 1055.....	8621.40	455.27

Sons, 2 registered.

Imp. Villette Prince 9090, A. R.
Sire, On Guernsey Squire of the Villette R. G. A. S. 290 F. S.; Dam, On Guernsey Sundari XIV. R. G. A. S. 3790 P. S.
Born Aug. 12, 1901. Bred by Charles Domaille, Island of Guernsey.
Imp. Sept. 28, 1903 by George B. Robbins, Hinsdale, Ill.
Sold Feb. 1, 1908 to Natoma Farm, Hinsdale, Ill.

PROGENY.	RECORD LBS. MILK.	B. FAT.
Daughters, 21 registered.		
1. Imp. Gipsy Lass of the Spurs 20886, A. R. 773.....	6187.70	324.20
2. Lady Rose Aline 2d 19747, A. R. 774.....	5860.00	280.73
3. Imp. Dumont Flora IV. 19681, A. R. 1640.....	11344.60	547.37

Sons, 31 registered.
Prince of the Vauquiedor (R. G. A. S. 1675 P. S.) A. R.

Viscount 2177, A. R.
Sire, Bonny Boy 1097; Dam, Imp. Countess of Fernwood 1464.
Born Dec. 11, 1888. Bred by W. M. Paul, Moorestown, N. J.
Sold June 4, 1889 to G. E. Gordon, Koshkonong, Wis.
" Oct. 1, 1889 to W. I. Hamilton, Fond du Lac, Wis.
" Nov. 9, 1891 to Geo. C. Hill & Son, Rosendale, Wis.
" Sept. 14, 1897 to Howard Smiley, Plainfield, Ill.

PROGENY.	RECORD LBS. MILK.	B. FAT.
Daughters, 14 registered.		
1. Woodfern 10816, A. R. 431.....	9051.10	396.10
2. Miss Dot 14799, A. R. 924.....	8171.30	403.94

Sons, 9 registered.
Coralette's Son 3987, A. R.
Count Bishop 4366, A. R.
Primative 4909, A. R.
Primeval 4812, A. R.
Prince Rosendale 4291, A. R.
Count Rosendale 3957, 1 daughter in A. R.
Gem's Pauline 11862, A. R. 66..... 6701.38 337.89
Sir Primrose 5528, 1 daughter in A. R.
Bonnie Girl of Haddon 28924, A. R. 1202..... 7781.30 408.43

Vivian of Hillstead 10182, A. R.
Sire, Glenwood's Combination 8927 A. R.; Dam, Miss Sonsie of Haddon 18590.
Born Apr. 26, 1905. Bred by E. T. Gill, Haddonfield, N. J.
Owned by Alfred A. Pope, Farmington, Conn.

PROGENY.	RECORD LBS. MILK.	B. FAT.
Daughters, 15 registered.		
1. Branwen 27091, A. R. 1657.....	6533.70	339.92
2. Wynette 27088, A. R. 1658.....	6484.60	329.71
3. Lalia 27093, A. R. 1659.....	7247.30	435.36
4. Calla Luda 27092, A. R. 1660.....	8662.00	422.97
5. Princess Euphemia 27843, A. R. 1834.....	8044.30	399.84

Sons, 3 registered.

Volta 4163, A. R.
Sire, Sheet Anchor 2934, A. R.; Dam, Imp. Virginia of Madison 6000.
Born May 19, 1895. Bred by H. McK. Twombly, Madison, N. J.
Sold Dec. 16, 1895 to E. C. Freeman, Cornwall, Pa.

PROGENY.	RECORD LBS. MILK.	B. FAT.
Daughters, 22 registered.		
1. Midnight Chimes 11130, A. R. 314.....	8332.29	364.19
2. Robinia 16174, A. R. 420.....	8320.80	442.42
3. Celosia 11129, A. R. 540.....	10417.44	578.75
Re-entry.....	7499.60	431.03

Daughters not in A. R. but having A. R. progeny.
Ama 13018.
Sons, 3 registered.

Vulcan of Woodcrest 9229, A. R.
Sire, Mr. Dooley of Mapleton 6834; Dam, Pattie of Mapleton 12516.
Born Sept. 11, 1903. Bred by C. J. Tyson, Flora Dale, Pa.
Owned by J. W. Paul, Jr., Radnor, Pa.

PROGENY.	RECORD LBS. MILK.	B. FAT.
Daughters, 20 registered.		
1. Annetta of Woodcrest 23812, A. R. 1606.....	8112.20	339.28
2. Amelia of Woodcrest 23816, A. R. 1612.....	8228.30	330.95
3. Arabella of Woodcrest 23813, A. R. 1613.....	6354.80	329.02

Sons, 1 registered.

William Rufus* (*R. G. A. S. 1377 P. S.*) *A. R.
Sire, Sly of the Bordages I. (R. G. A. S. 1110 P. S.); Dam, Rosy of the Vieille Rue II. (R. G. A. S. 2236 F. S.).
Born Sept. 1901. Bred and owned by A. J. Robin, Vieille Rue, St. Saviour's, Guernsey.

PROGENY.	RECORD LBS. MILK.	B. FAT.
Daughters.		
1. Imp. Granny V. of the Choffins 26630, A. R. 1109....	7947.20	422.95
2. Imp. Minnehaha of the Isle 27488, A. R. 1350.....	7894.60	422.03

Winner of the Meadows 9614, A. R.
Sire, Diana's Winner 6679; Dam, Adella G. 13313, A. R. 689.
Born Mar. 6, 1904. Bred by Wm. T. Gillespie, Rising Sun, Md.
Sold Oct. 15, 1904 to L. A., N. E. & R. F. Jackson, New London, Pa.
" May 18, 1905 to A. J. Cullen, Elkview, Pa.

PROGENY.	RECORD LBS. MILK.	B. FAT.
Daughters, 5 registered.		
1. Alberta of Elkview 25829, A. R. 1247.....	5954.10	311.76
2. Martha W. of Elkview 25828, A. R. 1610.....	6163.30	351.67

Sons, 1 registered.

Wolfram 5640, A. R.
Sire, Count Lonan 3516, A. R.; Dam, Materna 1334.
Born Apr. 5, 1898. Bred by N. K. Fairbank, Lake Geneva, Wis.
Sold July 10, 1903 to F. Rietbrock & Geo. C. Hill & Son, Rosendale, Wis.
" Nov. 24, 1903 to O. E. Wells, Wausau, Wis.
" May 2, 1904 to Fred Rietbrock, Milwaukee, Wis.
" Feb. 15, 1907 to Helendale Farms, Milwaukee, Wis.

PROGENY.	RECORD LBS. MILK.	B. FAT.
Daughters, 34 registered.		
1. Ramona of Los Angeles 16035, A. R. 355.....	7445.30	342.37
2. Gloria of Geneva 15759, A. R. 414.....	4938.30	305.52
Re-entry.....	6100.80	365.77
3. Matinee 16916, A. R. 520.....	9381.70	524.98
4. Helen Keller 17265, A. R. 738.....	6266.10	334.29
5. Companion 17634, A. R. 939.....	7137.10	401.00
6. Quinnebasset 14757, A. R. 1653.....	7637.00	380.53

Daughters not in A. R. but having A. R. progeny.
Blanche of Geneva 15048.
Sons, 31 registered.
Robiana's Standard 7254, A. R.
Materna's Grandson 7684, 1 daughter in A. R.
Alexia 2d 18336, A. R. 1329..... 8990.80 469.09
Sorograf 8674, 1 daughter in A. R.
May Queen of Brookside 19732, A. R. 940..... 5711.60 313.21

Yeksa's Prince 1943, A. R.
Sire, Puck 1257; Dam, Yeksa 2426.
Born Sept. 9, 1888. Bred by Etta E. Foster, Sparta, Wis.
Sold Nov. 3, 1888 to Nels Martenson, Hutchinson, Minn.
" Feb. 7, 1889 to M. B. Wood, Mankato, Minn.
" Aug. 1, 1890 to W. D. Richardson, Garden City, Minn.

PROGENY.	RECORD LBS. MILK.	B. FAT.
Daughters, 24 registered.		
1. Yeksa Sunbeam 15439, A. R. 331.....	14920.80	857.15
2. Verna of Hazelwood 11761, A. R. 381.....	11540.50	542.44

Daughters not in A. R. but having A. R. progeny.
Belle R. 6933.
Hartha 6935.
Hartha 2d 8799.
Lady of Lakeside 6829.
Ophir's Eveline 6936.
Sons, 18 registered.
O. K. 4446, A. R.

Imp. Yeoman 8618, A. R.
Sire, Yeo (1440 E. G. H. B.); Dam, Imp. Hayes Rosie 15476, A. R. 116.
Born Mar. 28, 1903. Bred by E. A. Hambro, Hayes, Kent, England.
Imp. in dam by F. Lothrop Ames, North Easton, Mass.

PROGENY.	RECORD LBS. MILK.	B. FAT.
Daughters, 25 registered.		
1. Dolly Dimple 19144, A. R. 628.....	14009.13	703.36
Re-entry.....	18458.80	906.89
Re-entry.....	18808.50	876.33
2. Easton Belle 24201, A. R. 1132.....	7584.56	326.71
Re-entry.....	10375.30	472.02
3. Yeoman's Golden Scarf 23774, A. R. 1149.....	6968.50	317.15
4. Yeoman's Felois 22137, A. R. 1311.....	7086.60	368.24
5. Langwater Charmante 26379, A. R. 1671.....	9564 40	418.11

Sons, 14 registered.

Yvette's Highland Chief 6360, A. R.
Sire, Brandon Chief 4389; Dam, Yvette 8880.
Born Mar. 21, 1899. Bred by W. A. Bullock, South Trenton, N. Y.
Sold Dec. 12, 1899 to B. J. Dodge, Verona, N. Y.

PROGENY.	RECORD LBS. MILK.	B. FAT.
Daughters, 8 registered.		
1. Onondaga of Ledyard 15230, A. R. 775.....	6700.00	365.94
2. Auburn Beauty 2d 16549, A. R. 904.....	7234.10	408.15

Sons, 5 registered.

Zac Marshall 9968, A. R.
Sire, Jim Marshall 8280, A. R.; Dam, Zoe Guernsey 7580.
Born Sept. 12, 1904. Bred by A. C. Loring, Minneapolis, Minn.
Sold Dec. 25, 1908 to White Bear Lake Guernsey Breeders Association, Starbuck, Minn.

PROGENY.	RECORD LBS. MILK.	B. FAT.
Daughters, 21 registered.		
1. Pride of Woodend 22579, A. R. 1250.....	6085.00	334.21
2. Glendetta Marshall 25402, A. R. 1608.....	5776.10	302.23
3. Mayflower Marshall 24703, A. R. 1609.....	7144.60	363.12

Sons, 16 registered.

List of Great Producing Dams

Corrected to Nov. 1, 1912.

Great Producing Dams. The following list of Great Producing Dams contains all those who have one or more progeny in the Advanced Register.

The list shows the number of sons and daughters that have been registered to all those Dams given in the list who appear in the Herd Register of the American Guernsey Cattle Club. All the progeny who are in the Advanced Register are specially listed and will be found arranged alphabetically in the list with the data regarding them given in detail.

The names of those who are not imported, but are registered in the herd book of the English Guernsey Cattle Society or the Royal Guernsey Agricultural Society (Guernsey and Alderney branches) appear in Italics.

Acrobat 3d 17126.
Sire, Otego of Locktown 6357; Dam, Acrobat 10319.
Born Aug. 20, 1903. Bred by Thomas S. Michener, Michener, Pa.
Sold Sept. 7, 1905 to Howell Burgstreser, Erwinna, Pa.
" Aug. 5. 1907 to George W. Ott, Doylestown, Pa.
" Apr. 1, 1908 to A. J. Brown, Algona, Iowa
PROGENY.
Sons, 1 registered.
Daughters, 5 registered.
Lady Elm 19400, A. R. 1331,
Record: 6461.10 lbs. milk; 360.49 lbs. butter fat.

Ada of Castle Brook 4383.
Sire, Jeweller's Diamond 1084; Dam, Freckles of Castle Brook 3932.
Born July 3, 1889. Bred by S. H. Hammond, Geneva, N. Y.
Sold July 7 ,1890 to G. C. Thomas & Bros., Waterloo, N. Y.
PROGENY.
Daughters, 2 registered.
Tallman's Choice 9290, A. R. 272,
Record: 7369.20 lbs. milk; 369.41 lbs. butter fat.
Daughters not in A. R. but having A. R. progeny.
Dolly's Ada 9289.

Ada of Hop City 15361, A. R. 91.
Record: 8605.10 lbs. milk; 517.11 lbs. butter fat.
Sire, Patrician 5033 A. R.; Dam, Priscilla H. 3d 15354.
Born Mar. 24, 1900. Bred by R. Hallowell, Hagaman, N. Y.
Sold Apr. 18, 1900 to Cary Lasher, Ballston Spa, N. Y.
" Sept. 9, 1902 to G. B. Tallman, Fayetteville, N. Y.
" Dec. 20, 1905 to C. H. Besly, Chicago, Ill.
PROGENY.
Sons, 2 registered.
Ada's son of Maplehurst 9254.
1 daughter in A. R., Edith of Grand View 22600, A. R. 1645.
Record: 9163.40 lbs. milk; 460.57 lbs butter fat.
Daughters, 3 registered.
Besly Farm Venus 21447, A. R. 745,
Record: 4967.07 lbs. milk; 278.91 lbs. butter fat.
Re-entry: 6393.30 lbs. milk; 361.70 lbs. butter fat.

Adele of Riverside 15314, A. R. 956.
Record: 8371.90 lbs. milk; 375.85 lbs. butter fat.
Re-entry: 11048.50 lbs. milk; 506.88 lbs. butter fat.
Sire, Squire Wetherill 5217, A. R.; Dam, Mary Jane of Riverside 15291.
Born Oct. 7, 1899. Bred by James Forsyth, Owego, N. Y.
Sold Jan. 10, 1902 to Frank L. Smith, Bainbridge, N. Y.
" Mar. 4, 1908 to W. Robert Dunlop, Fayetteville, N. Y.
" Feb. 1, 1910 to M. L. Welles, Rosendale, Wis.
PROGENY.
Sons, 1 registered.
Daughters, 6 registered.
Marguerite of Valley View 21460, A. R. 958,
Record: 6501.40 lbs. milk; 273.61 lbs. butter fat.

Adelgitha 4615.
Sire, Prometheus 1488; Dam, Amanda 2553.
Born Dec. 13, 1888. Bred by James Logan Fisher, Philadelphia, Pa.
Owned by James Logan Fisher, Philadelphia, Pa.
PROGENY.
Sons, 4 registered.
Daughters, 6 registered.
Cecchina 11694, A. R. 33,
Record: 7576.71 lbs. milk; 398.58 lbs. butter fat.

Adella G. 13313 A. R. 689.
Record: 8731.70 lbs. milk; 435.04 lbs. butter fat.
Sire, "Country Gentleman" of Maryland 4881, A. R.; Dam, Carlotta H. 5566.
Born Aug. 10, 1900. Bred by J. Lawrence McCormick, Bel Air, Md.
Sold Oct. 23, 1900 to Wm. T. Gillespie, Principio, Md.
" Oct. 10, 1906 to E. T. Gill, Haddonfield, N. J.
PROGENY.
Sons, 4 registered.
Winner of the Meadows 9614, A. R.
Daughters, 4 registered.
Adella G. 2d 28932, A. R. 1524,
Record: 8470.30 lbs. milk; 382.04 lbs. butter fat.
Adella G. of Haddon 28937, A. R. 1744,
Record: 7209.10 lbs. milk; 348.50 lbs. butter fat.

Agnes Fern 12426 A, R. 501.
Record: 11616.00 lbs. milk; 513.30 lbs. butter fat.
Sire Sir Ford 3440; A. R.; Dam, Fern Le Cheminante 6328.
Born Aug. 27, 1899. Bred by C. O. Potter, Lenota, N. Y.
Sold May 13, 1903 to W. B. Beakes, Newburgh, N. Y.
" Aug. 15, 1903 to G. B. Tallman, Fayetteville, N. Y.
" Jan. 2, 1909 to Jesse Thompson & Son, Lisbon, N. Y.
PROGENY.
Sons, 3 registered.
Daughters, 2 registered.
Fern of Maplehurst 23193, A. R. 887,
Record: 6201.15 lbs. milk; 328.40 lbs. butter fat.

Aldine 1211.
Sire, Imp. Alexander 327; Dam, Hattie Woodward 635.
Born Jan. 7, 1883. Bred by Ezra Michener, Michener, Pa.
Owned by Ezra Michener, Michener, Pa.
PROGENY.
Sons, 6 registered.
Daughters, 3 registered.
Miss Rita 8506, A. R. 39,
Record: 7688.96 lbs. milk; 364.71 lbs. butter fat.
Daughters not in A. R. but having A. R. Progeny.
Sunol 5902.

Alexa of the Glen 12887.
Sire, Diplomat 3916; Dam, Imp. Polly de l'Epinel 4649.
Born Mar. 14, 1900. Bred by H. A. C. Taylor, Newport, R. I.
Owned by H. A. C. Taylor, Newport, R. I.
PROGENY
Sons, 1 registered.
Daughters, 6 registered.
Minx of the Glen 18389, A. R. 546,
Record: 8615.21 lbs. milk; 411.14 lbs. butter fat.
Scylla of the Glen 15589, A. R. 543,
Record: 9763.65 lbs. milk; 437.90 lbs. butter fat.
Re-entry: 16239.80 lbs. milk; 700.98 lbs. butter fat.

Alexia 15904.
Sire, Stella P.'s Gold Bar 5986; Dam, Dulce 2d 3346.
Born Nov. 20, 1902. Bred by Christ Muth, Manitowoc, Wis.
Owned by Christ Muth, Manitowoc, Wis.
PROGENY.
Daughters, 6 registered.
Alexia 2d 18336, A. R. 1329,
Record: 8990.80 lbs. milk; 469.09 lbs. butter fat.

Alice Cooper 15528
Sire, Penwyn 4590, A. R.; Dam, Elida of Elm Place 12829.
Born Feb. 3, 1901. Bred by Joseph Cooper, Perry Center, N. Y.
Sold Nov. 10, 1907 to Joseph Cooper & Son, Perry Center, N. Y.
PROGENY.
Sons, 1 registered.
Perry Penwyn 11644, A. R.
Daughters, 6 registered.

Alice de Devonport 7697.
Sire, Harry C. 3030; Dam, Tiny de Devonport 5050.
Born Sept. 20, 1894. Bred by Joseph Evans, Marlton, N. J.
Sold Apr. 1, 1895 to A. J. Snyder, Plumsteadville, Pa.
" July 10, 1896 to Lyman F. Pettee, Brattleboro, Vt.
PROGENY.
Daughters, 1 registered.
Gold Dust of Hop City L. 16862, A. R. 690,
Record: 6906.60 lbs. milk; 337.89 lbs. butter fat.

Aline of L'Etiennerie 4th, 5045.
Sire, Ruby of Norway 2024; Dam, Imp. Aline of L'Etiennerie 2501.
Born Apr. 2, 1890. Bred by Job Griffin, Athens, Pa.
Sold Jan. 7, 1892 to O. J. Stoddard & Son, Busti, N. Y.
" Dec. 11, 1901 to Clayton C. Taylor, Lawton Station, N. Y.
PROGENY.
Sons, 2 registered.
Major Lawton 8224, A. R.
Daughters, 4 registered.

Alien 5098.
Sire, Taurus of Marlboro 1901; Dam, Jennie's Beauty 3968.
Born Apr. 12, 1890. Bred by William H. DuBois, Marlboro, N. J.
Sold Apr. 29, 1891 to A. F. Peairs, Elizabeth, Pa.
PROGENY.
Sons, 1 registered.
Daughters, 6 registered.
Lillian Wall 11388, A. R. 127,
Record: 7557. 65 lbs. milk; 385.28 lbs. butter.
Daughters not in A. R. but having A. R. progeny.
Bona C. 7574.

Alma Mater 6596.
Sire, Jolie Herald 1427; Dam, Flosshilde 5001.
Born June 21, 1892. Bred by N. K. Fairbank, Lake Geneva, Wis.
Sold Aug. 5, 1895 to Louis Cabot, Dublin, N. H.
PROGENY.
Daughters, 5 registered.
Fesca 7619, A. R. 83,
Record: 7553.60 lbs. milk; 361.47 lbs. butter fat.

Alphea of Fernwood 10336, A. R. 129.
Record: 6781.25 lbs. milk; 378.66 lbs. butter fat.
Re-entry: 8716.50 lbs. milk; 460.09 lbs. butter fat.
Sire, King Fern 2612, A. R.; Dam, Phyllis D. 3594.
Born Sept. 15, 1897. Bred by S. J. DuBois, Daretown, N. J.
Sold Mar. 11, 1903 to Mrs. E. W. Strawbridge, Moorestown, N. J.
" Apr. 1910 to G. H. Cullen & E. R. Pennock, Landenberg, Pa.
PROGENY.
Sons, 5 registered.
Daughters, 2 registered.
Alphea of Pinehurst 19625, A. R. 622,
Record: 6993.40 lbs. milk; 384.75 lbs. butter fat.
Re-entry: 7852.70 lbs. milk; 449.07 lbs. butter fat.

Alta J. 7146.
Sire, Erwin 2682; Dam, Lucille de Nevers 6686.
Born Nov. 19, 1893. Bred by M. M. Hollingsworth, Landenberg, Pa.
Sold Apr. 1, 1895 to M. M. & E. J. Hollingsworth, Landenberg, Pa.
PROGENY.
Sons, 5 registered.
Daughters, 3 registered.
Alta's Gem 8597, A. R. 376,
Record: 8932. 02 lbs. milk; 395.53 lbs. butter fat.
Alta's Pearl 14278, A. R. 236,
Record: 6708.59 lbs. milk; 310 88 lbs. butter fat.

Alusna 9616
Sire, Victress's Select 3401; Dam, Margaretta 2836.
Born June 6. 1896. Bred by E. C. Freeman, Cornwall, Pa.
Sold May 7, 1908 to George W. Ott, Doylestown, Pa.
" June 12, 1908 to Thomas Salton, Telford, Pa.
PROGENY.
Sons, 2 registered.
Daughters, 2 registered.
Robinia 16174, A. R. 420,
Record: 8320.80 lbs. milk; 442.42 lbs. butter fat.

Ama 13018.
Sire, Volta 4163 A. R.; Dam, Gray Gown 7591.
Born Dec. 15, 1899. Bred by E. C. Freeman, Cornwall, Pa.
Sold May 7, 1908 to George W. Ott, Doylestown, Pa.
" May 16, 1908 to J. R. Whipple Co., New Boston, N. H.
PROGENY.
Daughters, 1 registered.
Sylphama 15044, A. R. 402,
Record: 7681.75 lbs. milk; 342.05 lbs. butter fat.

Amarilla 7778.
Sire, Imp. Bella's Rydale 3205; Dam, Rosette of Maple Glen 3344.
Born Nov. 8, 1894. Bred by Corydon Peck, Locke, N. Y.
Owned by Corydon Peck, Locke, N. Y.
PROGENY.
Sons, 3 registered.
Daughters, 7 registered.
Amarilla 2d 12860, A. R. 1290,
Record: 7439.20 lbs. milk; 362.50 lbs. butter fat.
Amarilla 3d 17582, A. R. 720,
Record: 5408.60 lbs. milk; 324.16 lbs. butter fat.

Imp. American Beauty 11123.
Sire, Massachusetts (R. G. A. S. 293 F. S.); Dam. Imp. Angela's Beauty 10913.
Born Aug. 10, 1898 Bred by H. M. Ozanne, Island of Guernsey.
Imp. in dam by H. McK. Twombly, Madison, N. J.
Sold June 1, 1899 to Robert & Herbert Scoville, Chapinville, Conn.
PROGENY.
Sons, 1 registered.
Daughters, 2 registered.
Hawthorne's American Beauty 16405, A. R. 619,
Record: 10145.40 lbs. milk; 415.30 lbs. butter fat.

Imp. Amy of St. Andrew's 35518.
Sire, Harley of Chitral (R. G. A. S. 1182 P. S.), A. R.; Dam, Nora du Tertre I. (R. G. A. S. 3248 P. S.).
Born Oct. 2, 1901. Bred by T. Mauger, Island of Guernsey.
Imp. Apr. 3, 1911 by F. S. Peer, Ithaca, N. Y.
Sold May 1, 1911 to David Tod, Youngstown, Ohio.
PROGENY.
Sons.
Taylor's Nelson (R. G. A. S. 1775a P. S.), A. R.
Daughters, 2 registered.
Imp. Amy of the Vauxbelets 30279, A. R. 1650,
Record: 7398.90 lbs. milk; 417.58 lbs butter fat.

Anna of Rosendale 18279, A. R. 604.
Record: 5249.80 lbs. milk; 273.63 lbs. butter fat.
Sire, Coralette's Son 3987, A. R.; Dam, Miss Lillie 14270.
Born Aug. 23, 1904. Bred by Geo. C. Hill & Son, Rosendale, Wis.
Sold May 1, 1905 to Charles L. Hill, Rosendale, Wis.
PROGENY.
Sons, 2 registered.
Daughters, 1 registered.
Anna Glenwood 24263, A. R. 1374,
Record: 6202.00 lbs. milk; 296.61 lbs. butter fat.

Anne's Kate 16014.
Sire, Edna's Tony 7556; Dam, Kate of Oak Grove 4841.
Born Oct. 22, 1899. Bred by Nels Martenson, Hutchinson, Minn.
Sold June 22, 1904 to A. C. Loring, Minneapolis, Minn.
PROGENY.
Sons, 1 registered.
Daughters, 2 registered.
Belle of Hutchinson 17684, A. R. 600,
Record: 6146.30 lbs. milk; 339.39 lbs. butter fat.

Anetta of Brookhill Farm 18192, A. R. 1.0
Record: 5929.40 lbs. milk; 340.87 lbs. butter fat.
Re-entry: 7451.80 lbs. milk; 4 0.74 lbs. butter fat.
Sire, Sir Charlotte Gold Bar 8368; Dam, Miss Anetta M. 17096.
Born Mar. 28, 1904. Bred by J. E. Story, Stanley, Wis.
Sold Nov. 23, 1904 to J. Gilbert Hickcox, Milwaukee, Wis.
" Dec. 1, 1904 to Howard Greene, Milwaukee, Wis.
PROGENY.
Sons, 2 registered.
Daughters, 4 registered.
Henrietta of Genesee 24710, A. R. 1328,
Record: 6788.80 lbs. milk; 374.97 lbs. butter fat.

Annie Albee 17425.
Sire, Erwin of Canonsburg, 4543, A. R.; Dam, Annie Wood 3779.
Born Sept. 12, 1900. Bred by Est. W. G. Thompson, Canonsburg, Pa.
Sold Apr. 3, 1907 to Myron C. Wick, Youngstown, Ohio.
PROGENY.
Sons, 2 registered.
Daughters, 1 registered.
Emma McPeake 19995, A. R. 1074,
Record: 9451.90 lbs. milk; 604.96 lbs. butter fat.

Annieanlouise 12130, A. R. 857.
Record: 8274.50 lbs. milk; 396.45 lbs. butter fat.
Re-entry: 8741.30 lbs. milk; 414.99 lbs. butter fat.
Sire, Best Bower 4715, A. R.; Dam, Lady Rotha 2d 9960.
Born July 15, 1899. Bred by H. McK. Twombly, Madison, N. J.
Owned by Robert & Herbert Scoville, Chapinville, Conn.
PROGENY.
Daughters, 4 registered.
Annelea of Grasslands 24895, A. R. 1539,
Record: 8697.20 lbs. milk; 410.47 lbs. butter fat.

Annie Collins 5898.
Sire, McQueen 1788; Dam, Hattie Woodward 635.
Born Aug. 9, 1891. Bred by Ezra Michener, Michener, Pa.
Sold March 26, 1892 to D. T. Brown, Mickleton, N. J.
" Feb. 15, 1902 to A. C. Loring, Minneapolis, Minn.
PROGENY.
Sons, 2 registered.
Daughters, 2 registered.
Belle of Poplar Grove 7838, A. R. 177,
Record: 6138.80 lbs. milk; 382.30 lbs. butter fat.

Annie Conner 5412.
Sire, Lord Baltimore 5th 1636; Dam, Annie Wood 3779.
Born Sept. 4, 1890. Bred by W. G. Thompson, Canonsburg, Pa.
Owned by W. G. Thompson, Canonsburg, Pa.
PROGENY.
Sons, 1 registered.
Daughters, 5 registered.
Emma Campbell 17424, A. R. 823,
Record: 8495.40 lbs. milk; 425.43 lbs. butter fat.
Daughters not in A. R., but having A. R. progeny.
Emma Schaafsma 11034.

Annie Johnson 8707.
Sire, Argolis 3159; Dam, Annie Wood 3779.
Born Aug. 14, 1894. Bred by W. G. Thompson, Canonsburg, Pa.
Sold Apr. 3, 1907 to Myron C. Wick, Youngstown, Ohio.
PROGENY.
Daughters, 6 registered.
Emma Donaldson 12341, A. R. 200,
Record: 8159.40 lbs. milk; 460.09 lbs. butter fat.
Emma Neyupher 17428, A. R. 718,
Record: 7824.70 lbs. milk; 386.58 lbs. butter fat.
Flora Young 13684, A. R. 164,
Record: 5405.65 lbs. milk; 300.63 lbs. butter fat.

Annie Maude Lawson 11037.
Sire, Erwin of Canonsburg 4543, A. R.; Dam, Annie Wood 3779.
Born Sept. 14, 1898. Bred by Est. W. G. Thompson, Canonsburg, Pa.
Sold Nov. 12, 1900 to Ezra Michener, Carversville, Pa.
" May 16, 1901 to F. L. Ames, North Easton, Mass.
PROGENY.
Sons, 2 registered.
Islesboro 7733, A. R.

Annie Rooney 5510.
Sire, Kanona 388; Dam, Black Bess 1940.
Born Apr. 20, 1886. Bred by John C. Chalmers, Ann Arbor, Mich.
Owned by John C. Chalmers, Ann Arbor, Mich.
PROGENY.
Daughters, 4 registered.
Annie Rooney 3d 8586, A. R. 54,
Record: 9379.91 lbs. milk; 479.08 lbs. butter fat.

Antoinette's Queens Prize (R. G. A. S. 3011 P. S.).
Sire, Lord Mortimer (R. G. A. S. 549 P. S.); Dam, Lady Antoinette (R. G. A. S. 761 F. S.).
Born Dec. 5, 1890. Breed and owned by T. Le Prevost, L'Etiennerie, Castel, Guernsey.
PROGENY.
Sons.
Royal Governor of l'Etiennerie (R. G. A. S. 1484 P. S.); A. R.

Imp. Antoinette's Queen's Prize III. 15998.
Sire, Royal Squire of L'Etiennerie (R. G. A. S. 812 P. S.); Dam, Antoinette's Queen's Prize (R. G. A. S. 3011 P. S.).
Born Apr. 28, 1894. Bred by Thomas Le Prevost, Island of Guernsey.
Imp. Dec., 1902 by V. Everit Macy, Ossining, N. Y.

PROGENY.
Daughters, 2 registered.
Imp. Antoinette's Queen's Prize VII. 16010, A. R. 497,
Record: 7580.70 lbs. milk; 415.98 lbs. butter fat.
Queen Galore 20612, A. R. 854,
Record: 7673.10 lbs. milk; 354.13 lbs. butter fat.
Re-entry: 10589.80 lbs. milk; 467.27 lbs. butter fat.

Imp. Antoinette's Queen's Prize VII. 16010, A. R. 497.
Record: 7580.70 lbs. milk; 415.98 lbs. butter fat.
Sire, Governor of the Chene (R. G. A. S. 1297 P. S.), A. R.; Dam, Imp. Antoinette's Queen's Prize III. 15998.
Born Sept. 8, 1902. Bred by T. Le Prevost, Island of Guernsey.
Imp. Dec. 1902 by V. Everit Macy, Ossining, N. Y.
PROGENY.
Sons, 4 registered.
Daughters, 2 registered.
Antoinette of Chilmark 24816, A. R. 1544,
Record: 10059.10 lbs. milk; 456.20 lbs. butter fat.
Gloriana of Chilmark 18682, A. R. 657,
Record: 9695.97 lbs. milk; 449.76 lbs. butter fat.

Antoinette's Queen's Prize VIII. (R. G. A. S. 5433 P. S.).
Sire, Governor of the Chene (R. G. A. S. 1297 P. S.), A. R.; Dam, Antoinette's Queen's Prize V. (R. G. A. S. 4843 P. S.).
Born July 6, 1903. Bred and owned by T. Le Prevost, L'Etiennerie, Castel, Guernsey.
PROGENY.
Daughters.
Antoinette's Queen's Prize XI. 21371, A. R. 978,
Record: 6569.90 lbs. milk; 341.15 lbs. butter fat.

Antona (980 E. G. H. B.).
Sire, Jimmy des Houards 2d (R. G. A. S. 167 P. S.); Dam, Cleopatra (R. G. A. S. 766 P. S.).
Born Dec. 19, 1885. Bred by F. N. Heaume, Houards, Forest, Guernsey.
Owned by J. C. Forster, Clatford Mills, Andover, England.
PROGENY.
Daughters.
Imp. Antonina 14733, A. R. 44,
Record: 10441.44 lbs. milk; 441.11 lbs. butter fat.
Re-entry: 11164.50 lbs. milk; 493.48 lbs. butter fat.

Imp. Antonina 14733, A. R. 44.
Record: 10441.44 lbs. milk; 441.11 lbs. butter fat.
Re-entry, 11164.50 lbs. milk; 493.48 lbs. butter fat.
Sire, Jove (621 E. G. H. B.); Dam, Antona (980 E. G. H. B.).
Born Apr. 9, 1895. Bred by John C. Forster, Clatford Mills, Andover, Hants, England.
Imp. Sept. 16, 1901 by H. McK. Twombly, Madison, N. J.
Sold Dec. 5, 1904 to Robert Bacon, New York, N. Y.
PROGENY.
Sons, 3 registered.
Imp. Merry Anton 8337, A. R.
Daughters, 2 registered.

Anton's Patience 24474, A. R. 934.
Record: 7615.80 lbs. milk; 430.15 lbs. butter fat.
Sire, Imp. Merry Anton 8337 A. R.; Dam, Patience of Baltimore 9607.
Born July 5, 1904. Bred by S. M. Shoemaker, Eccleston, Md.
Owned by S. M. Shoemaker, Eccleston, Md.
PROGENY.
Sons, 2 registered.
Daughters, 3 registered.
Anton's Frances 27291, A. R. 1497,
Record: 9497.10 lbs. milk; 516.98 lbs. butter fat.

Applecot Hope 13495.
Sire, Christobol T. 7091; Dam, Blanche Hope 11643.
Born Sept. 18, 1900. Bred by R. A. Borden, Swedesboro, N. J.
Sold July 28, 1902 to Wm. H. Tefft, Fly Summit, N. Y.
" Feb. 8, 1906 to I. C. Blandy, Greenwich, N. Y.
" Feb. 14, 1908 to G. B. Tallman, Fayetteville, N. Y.
" Aug. 14, 1908 to H. W. Wigman, Lansing, Mich.
" Aug. 14, 1908 to W. T. Barbour, Birmingham, Mich.
PROGENY.
Sons, 1 registered.
Daughters, 4 registered.
Queen of Folly Land 24257, A. R. 1285,
Record: 7088.70 lbs. milk; 403.52 lbs. butter fat.

Arachine 8061.
Sire, Lily's Bonny Boy 2676, A. R.; Dam, Jacob's Kind 6065.
Born Nov. 22, 1894. Bred by N. K. Fairbank, Lake Geneva, Wis.
Owned by N. K. Fairbank, Lake Geneva, Wis.
PROGENY.
Sons, 1 registered.
Aeneas 5853, A. R.
Daughters, 1 registered.

Arbutus of Haddon 10341.
Sire, Pat of Haddon 3919, A. R.; Dam, Glenwood Girl 3d 9109.
Born Feb. 22, 1895. Bred by E. T. Gill, Haddonfield, N. J.
Owned by E. T. Gill, Haddonfield, N. J.
PROGENY.
Sons, 5 registered.
Assurance of Haddon, 7420, A. R.
Glenwood's Main Stay 6th 8641, A. R.
Daughters, 3 registered.
Trailing Arbutus of Haddon 18297, A. R. 565.
Record: 6605.80 lbs. milk; 324.76 lbs. butter fat.

Argie Hayes 3953.
Sire, Haines 1149; Dam, Fanny Hayes 1272.
Born June 9, 1888. Bred by L. F. Whitcomb, Florida, Mass.
Owned by L. F. Whitcomb, Florida, Mass.
PROGENY.
Sons, 7 registered.
Daughters, 7 registered.
Argie Nerio 15380, A. R. 1464,
Record: 13245.10 lbs. milk; 689.09 lbs. butter fat.

Argie Nerio 15380, A. R. 1464.
Record: 13245.10 lbs. milk; 689.09 lbs butter fat.
Sire Nerio 6253, A. R.; Dam, Argie Hayes 3953.
Born Sept. 3, 1902. Bred by L. F. Whitcomb, Florida, Mass.
Sold Sept. 13, 1909 to F. L. Ames, North Easton, Mass.
PROGENY.
Sons, 4 registered.
Daughters, 2 registered.
Nora Wayland 22193, A. R. 1360,
Record: 13251.50 lbs. milk; 642.20 lbs. butter fat.

Arvon's Julia 17244, A. R. 1173.
Record: 10284.80 lbs. milk; 513.58 lbs. butter fat.
Re-entry: 11942.00 lbs. milk; 572.65 lbs. butter fat.
Sire Lucretia's Son of Haddon 7575, A. R.; Dam, Maid of Arvon 12428, A. R. 515.
Born Oct. 18, 1903. Bred by L. A. Benedict & Son, Stantontown, Ohio.
Sold Dec. 1, 1904 to Elbert L. Benedict, Stantontown, Ohio.
" Sept. 6, 1907 to Henry Rozema, Fremont, Mich.
PROGENY.
Sons, 1 registered.
Daughters, 3 registered.
Ruth of Lakeview 28309, A. R. 1667,
Record: 9638.60 lbs. milk; 446.79 lbs. butter fat.

Aslauga 4616.
Sire, Prometheus 1488; Dam, Lorna Doone 3395.
Born Sept. 27, 1889. Bred by James Logan Fisher, Philadelphia, Pa.
Owned by James Logan Fisher, Philadelphia, Pa.
PROGENY.
Sons, 3 registered.
Daughters, 5 registered.
Moverina 9818, A. R. 233,
Record: 8559.76 lbs. milk; 442.64 lbs. butter fat.

Imp. Athlone VII. 23216.
Sire, Cronje (R. G. A. S. 1199 P. S.); Dam, Athlone 5th (R. G. A. S. 3256 P. S.).
Born Feb. 22, 1902. Bred by T. Nant, Island of Guernsey.
Imp. Aug. 21, 1907 by Alfred G. Lewis, Geneva, N. Y.
Sold Apr. 29, 1909 to Howard Greene, Genesee Depot, Wis.
PROGENY.
Sons, 1 registered.
Daughters, 4 registered.
Imp. Lady of La Hougue 25793, A. R. 1216,
Record: 6806.48 lbs milk; 364.06 lbs. butter fat.

Atlantis of Pinehurst 14525, A. R. 182.
Record: 7296.50 lbs. milk; 389.78 lbs. butter fat.
Sire Main-Stay 3789 A. R. 11; Dam, Black Eyed Susan 2d 8685.
Born Feb. 10, 1901. Bred by Edw. R. Strawbridge, Moorestown, N. J.
Transferred July 29, 1903 to Mrs. E. W. Strawbridge, Moorestown, N. J.
Sold Oct. 25, 1906 to Charles H. Foote, Burlington, Vt.
PROGENY.
Sons, 3 registered.
Daughters, 3 registered.
Atlantis's Daughter 21695, A. R. 1594,
Record: 11097.20 lbs. milk; 515.23 lbs. butter fat.

Imp. Atrina 2d 6848.
Sire, Petrarch 2d (R. G. A. S. 622 P. S.); Dam, Imp. Atrina 6815.
Born June 10, 1892. Bred by H. M. Ozanne, Island of Guernsey.
Imp. Mar. 22, 1893 by Francis Shaw, Wayland, Mass.
Sold Aug. 20, 1894 to E. S. Clark, Cooperstown, N. Y.
PROGENY.
Sons, 2 registered.
Fenimore Prince 4559, A. R.
Daughters, 3 registered.

Auburn Beauty 12325.
Sire, Dolina's Ruby 5288; Dam, Beauty's Onondaga 9959, A. R. 324.
Born July 7, 1899. Bred by B. J. Dodge, Verona, N. Y.
Owned by B. J. Dodge, Verona, N. Y.
PROGENY.
Sons, 4 registered.
Daughters, 4 registered.
Auburn Beauty 2d 16549, A. R. 904,
Record: 7234.10 lbs. milk; 408.15 lbs. butter fat.

Augusta H. 9173.
Sire, Lord of Kenosha 2660; Dam, Berkshire Maid 2d 4600.
Born Apr. 12, 1896. Bred by John Barth, Milwaukee, Wis.
Sold Mar. 18, 1904 to Rowlands Bros., Waukesha, Wis.
PROGENY.
Sons, 2 registered.
Daughters, 5 registered.
Augusta's Lily 16912, A. R. 759,
Record: 7534.00 lbs. milk; 365.72 lbs. butter fat.
Augusta's Pride 13350, A. R. 876,
Record: 6421.80 lbs. milk; 363.94 lbs. butter fat.
Cilmaenen's Glenwood Girl 18324, A. R. 1838,
Record: 8098.10 lbs. milk; 475.95 lbs. butter fat.

Aura 2d 18618.
Sire, Gold Standard William 4649; Dam, Aura 4572.
Born Nov. 17, 1900. Bred by Wm. Atkin, Petoskey, Mich.
Owned by Est. Wm. Atkin, Petoskey, Mich.
Sold Mar. 21, 1905 to Charles L. Hill, Rosendale, Wis.
" Dec. 22, 1906 to H. W. Kent, Rusk, Wis.
PROGENY.
Sons, 2 registered.
Daughters, 4 registered.
Aura of Rosendale 18621, A. R. 747,
Record: 8773.40 lbs. milk; 442.41 lbs. butter fat.

Auricle 9135.
Sire Honorius 3361; Dam, Auricula 6597.
Born Sept. 27, 1895. Bred by James H. Beirne, Oakfield, Wis.
Sold Sept. 24, 1896 to Wm. H. Swartz, Waukesha, Wis.
" Dec. 6, 1904 to R. Tratt, Whitewater, Wis.
PROGENY.
Sons, 1 registered.
Daughters, 5 registered.
Casterilius's Auricle 28603, A. R. 1675,
Record: 7862.70 lbs. milk; 367.11 lbs. butter fat.
Mayflower of Eagle 18119, A. R. 861,
Record: 8518.00 lbs. milk; 406.22 lbs. butter fat.
Daughters not in A. R. but having A. R. progeny.
Auricle 2d 13457.

Auricle 2d 13457.
Sire, Honorius 3361; Dam, Auricle 9135.
Born Apr. 21, 1899. Bred by Wm. H. Swartz, Waukesha, Wis.
Owned by Wm. H. Swartz, Waukesha, Wis.
PROGENY.
Daughters, 2 registered.
Eagle Flossie 18122, A. R. 1488,
Record: 9403.40 lbs. milk; 464.18 lbs. butter fat.

Auricula 6597.
Sire, Jolie Herald 1427; Dam, Primula 3915.
Born Feb. 19, 1892. Bred by N. K. Fairbank, Lake Geneva, Wis.
Sold Feb. 8, 1894 to J. H. Beirne, Oakfield, Wis.
PROGENY.
Sons, 1 registered.
Daughters, 2 registered.
Auricula 2d 12209, A. R. 106,
Record: 12654.20 lbs. milk; 555.63 lbs. butter fat.
Re-entry: 13411.60 lbs. milk; 605.50 lbs. butter fat.
Daughters not in A. R. but having A. R. progeny.
Auricle 9135.

Auricula 2d 12209, A. R. 106.
Record: 12654.20 lbs. milk; 555.63 lbs. butter fat.
Re-entry: 13411.60 lbs. milk; 605.50 lbs. butter fat.
Sire, Springunde 4302, A. R.; Dam Auricula 6597.
Born Feb. 28, 1897. Bred by James H. Beirne, Oakfield, Wis.
Sold Feb. 1, 1900 to Edward R. Strawbridge, Moorestown N. J.
Transferred July 29, 1903 to Mrs. E. W. Strawbridge, Moorestown, N. J.
PROGENY.
Sons, 9 registered.
Auricula's Squire 6554, A. R.
Auric of Pinehurst 6865.
1 daughter in A. R., Jewel of Haddon 2d 19053, A. R. 425,
Record: 6424.80 lbs. milk; 311.33 lbs. butter fat.
Auricula's Glenwood 9536,
1 daughter in A. R., Glenwood's Harmony of Haddon 3d 27376, A. R. 1533,
Record: 8630.20 lbs. milk; 372,96 lbs. butter fat.
Auricula's Glenwood of Pinehurst 9408,
1 daughter in A. R., Peggy of Wawa 24483, A. R. 1413,
Record: 6835.70 lbs. milk; 322.49 lbs. butter fat.
Auricula's Main-sheet 8870,
1 daughter in A. R., Mianda 18786, A. R. 682,
Record: 6577.70 lbs. milk; 296.24 lbs. butter fat.
Daughters, 2 registered.
Auricula of Pinehurst 23799, A. R. 842,
Record: 7499.30 lbs. milk; 330.15 lbs. butter fat.

Averine 11379.
Sire, Ian Maclaren 4979; Dam, Sweet Alice 8897.
Born Aug. 26. 1898. Bred by Wm. C. Lamont, Cobleskill, N. Y.
Owned by Wm. C. Lamont, Cobleskill, N. Y.
PROGENY.
Daughters, 6 registered.
Artemis 18614, A. R. 629,
Record: 6869.00 lbs. milk; 313.58 lbs. butter fat.

Avon Belle 7289.
Sire, Bellman 2254; Dam, Avon Pearl 4713.
Born Dec. 10, 1892. Bred by E. Lewis Moore, Framingham, Mass.
Sold Mar. 20, 1894 to Levi P. Morton, Rhinecliff, N. Y.
PROGENY.
Sons, 1 registered.
Hawthorne of Ellerslie 5730, A. R.
Daughters, 1 registered.

Azucena 14008.
Sire, Ian Maclaren 4979; Dam, Guinette Prince 10695.
Born Apr. 9, 1901. Bred by Wm. C. Lamont, Cobleskill, N. Y.
Sold July 12, 1912 to H. W. Wigman, Lansing, Mich.
PROGENY.
Daughters, 4 registered.
Azucena's Pride 17946, A. R. 613,
Record: 8186.50 lbs. milk; 403.37 lbs. butter fat.

Azucena's Pride 17946, A. R. 613.
Record: 8186.50 lbs. milk; 403.37 lbs. butter fat.
Sire, George Washington of Haddon 8499, A. R.; Dam, Azucena 14008.
Born Apr. 7, 1904. Bred by W. C. Lamont, Cobleskill, N. Y.
Sold Dec. 28, 1905 to Otto W. Post, Owasco Lake, N. Y.
PROGENY.
Sons, 2 registered.
Daughters, 4 registered.
Azucena's Bay 27799, A. R. 1730,
Record: 7969.90 lbs. milk; 405.65 lbs. butter fat.
Azucena's Pride 2d 24957, A. R. 1469,
Record: 12633. 30 lbs. milk; 706.46 lbs. butter fat.

Barbi (R. A. A. S. 407 F. S.).
Sire, on Alderney; Dam, On Alderney.
Born June 1903. Bred and owned by J. P. Gallichan, Alderney.
PROGENY.
Daughters.
Imp. Barbi 33072, A. R. 1665,
Record: 6561.00 lbs. milk; 351.18 lbs. butter fat.

Batavia I. (R. G. A. S. 4579 P. S.).
Sire, Noble Boy (R. G. A. S. 822 P. S.); Dam, Batavia (R. G. A. S. 973 P. S.).
Born May 24, 1894. Bred and owned by J. Davey, Les Gravees, St. Peter-Port, Guernsey.
PROGENY.
Daughters.
Imp. Pride of the Ruettes Brayes 16922, A. R. 260,
Record: 8068.21 lbs. milk; 433.09 lbs. butter fat.

Beatrice 3d (R. G. A. S. 1867 P. S.).
Sire, Squire of the King's Mills 2d (R. G. A. S. 302 P. S.); Dam, Beatrice (R. G. A. S. 328 P. S.).
Born Jan. 10, 1888. Bred and owned by J. DeGaris, King's Mills, Castel, Guernsey.
PROGENY.
Daughters.
Imp. Beatrice of the Isles 16005, A. R. 310,
Record: 8975.66 lbs. milk; 518.52 lbs. butter fat.

Beatrice Galore 19451.
Sire, Imp. Masher's Galore 8572 A. R.; Dam, Imp. Beatrice of the Isles 16005, A. R. 310.
Born Aug. 19, 1905. Bred by V. Everit Macy, Ossining, N. Y.
Owned by V. Everit Macy, Ossining, N. Y.
PROGENY.
Sons, 1 registered.
Daughters, 1 registered.
Cora's Beatrice 24808, A. R. 1405,
Record: 7476.60 lbs. milk; 368.27 lbs. butter fat.

Imp. Beatrice of Castel 16007.
Sire, Shamrock of the Gele (R. G. A. S. 1254 P. S.); Dam, Beatrice V. (R. G. A. S. 4257 P. S.).
Born Dec. 31, 1901. Bred by John De Garis, Island of Guernsey.
Imp. in Dec. 1902 by V. Everit Macy, Ossining, N. Y.
PROGENY.
Daughters, 1 registered.
Beatrice of Castel 2d 18683, A. R. 568,
Record: 9478.57 lbs. milk; 389.32 lbs. butter fat.

Beatrice of Sultan 20586.
Sire, Allyne's Sultan 6890; Dam, Falstaff's Beatrice 11220.
Born Oct. 10, 1901. Bred by E. R. Rowland, King Ferry, N. Y.
Sold Dec. 1, 1909 to C. E. Buek, Chattanooga, Tenn.
PROGENY.
Daughters, 3 registered.
Beatrice of Ledyard 20591, A. R. 1001,
Record: 6251.60 lbs. milk; 328.45 lbs. butter fat.

Imp. Beatrice of the Isles 16005, A. R. 310.
Record: 8975.66 lbs. milk; 518.52 lbs. butter fat.
Sire, Harley of Chitral (R. G. A. S. 1182 P. S.), A. R.; Dam, Beatrice 3d (R. G. A. S. 1867 P. S.).
Born Feb. 28, 1901. Bred by J. De Garis, Lsland of Guernsey.
Imp. in Dec. 1902 by V. Everit Macy, Ossining, N. Y.
PROGENY.
Sons, 2 registered.
Daughters, 5 registered.
Beatrice of Chilmark 21983, A. R. 919,
Record: 7048. 10 lbs. milk; 381.43 lbs. butter fat.
Beatrice of Sea View 23189, A. R. 1607,
Record: 6361.30 lbs. milk; 344.68 lbs. butter fat.
Governess of the Isles 24815, A. R. 1543,
Record: 7328.50 lbs. milk; 337.12 lbs. butter fat.
Daughters not in A. R. but having A. R. progeny.
Beatrice Galore 19451.

Beautella 2d 5670.
Sire, Micawber 1122; Dam, Beautella 3293.
Born Nov. 16, 1888. Bred by F. W. Tratt, Whitewater, Wis.
Owned by F. W. Tratt, Whitewater, Wis.
PROGENY.
Sons, 2 registered.
Daughters, 6 registered.
Belle Brandon 5671, A. R. 518.
Record: 8061.30 lbs. milk; 428.43 lbs. butter fat.

Beautiful Bells 6870.
Sire Brandon 1601; Dam, Idlewild 2835.
Born Mar. 28, 1893. Bred by E. C. Freeman, Cornwall, Pa.
Owned by E. C. Freeman, Cornwall, Pa.
PROGENY.
Daughters, 1 registered.
Midnight Chimes 11130, A. R. 314,
Record: 8332.29 lbs. milk; 364.19 lbs. butter fat.

Imp. Beauty de la Perrelle 32028.
Sire, Imp. His Majesty III. 11211; Dam, Daisy de la Perrelle, (R. G. A. S. 4746 P. S.).
Born May 2, 1904. Bred by F. Brehaut, Island of Guernsey.
Imp. Apr. 11, 1910 by H. W. Wigman, Lansing, Mich.
Sold May 8, 1911 to Edward Tilden, Delavan, Wis.
PROGENY.
Daughters, 3 registered.
Imp. Duchess of Devon II. 28747, A. R. 1661,
Record: 9329.30 lbs. milk; 488.04 lbs. butter fat.

Beauty of Applecot 14130.
Sire John Marshall 4043; Dam, Rosalinda 12595.
Born Apr. 15, 1901. Bred by R. A. Borden, Easton, N. Y.
Sold Jan. 15, 1908 to G. B. Tallman, Fayetteville, N. Y.
" July 1, 1908 to G. S. Baggett, Memphis, N. Y.
" Feb. 25, 1909 to F. O. Butler, Hinsdale, Ill.
" Nov. 3, 1911 to J. V. Cotta, Galesburg, Ill.
" Feb. 23, 1912 to W. M. Harkins, Tonica, Ill.
PROGENY.
Sons, 2 registered.
Daughters, 4 registered.
Alwilda of Applecot 16801, A. R. 451,
Record: 7358.70 lbs. milk; 388.87 lbs. butter fat.

Beauty of Berwyn 5160.
Sire, Warden 1698; Dam, Birdie of Berwyn 1894.
Born Aug. 25, 1890. Bred by A. J. Cassatt, Berwyn, Pa.
Sold May 4, 1896 to J. A. Beidler, Willoughby, Ohio.
" Apr. 25, 1902 to G. B. Tallman, Perry, N. Y.
" May 5, 1902 to W. L. Chapin, Perry, N. Y.
PROGENY.
Sons, 2 registered.
Le Grand Duke 6193, 1 daughter in A. R.
Cora La Grande 17735, A. R. 794,
Record: 8347.12 lbs. milk; 438.36 lbs. butter fat.
Re-entry: 13399.70 lbs. milk; 657.25 lbs. butter fat.
Daughters, 3 registered.
Bessie of Belle-Vernon 10772, A. R. 962,
Record: 8888.02 lbs. milk; 478.36 lbs. butter fat.

Beauty of King's Mills II. (R. G. A. S. 4694 P. S.).
Sire, His Majesty (R. G. A. S. 952 P. S.), A. R.; Dam, Beauty of the King's Mills (R. G. A. S. 2032 F. S.).
Born July 26, 1899. Bred and owned by A. Le Tostevin, King's Mills, Castel, Guernsey.

PROGENY.
Daughters.
Imp. Model Maid of Primrose Farm 28748, A. R. 1832,
Record: 8953.30 lbs. milk; 525.92 lbs. butter fat.

Beauty of les Fauxquets 1st (R. G. A. S. 1799 F. S.).
Sire, Ransom 3d (R. G. A. S. 348 P. S.); Dam, On Guernsey.
Born Dec. 19, 1887. Bred by Thomas Priaulx, Hougue Fouque, St. Saviour's, Guernsey.
PROGENY.
Sons.
Loyal of the Hunguets (R. G. A. S. 978 P. S.), A. R.

Beauty of Maresquet (R. G. A. S. 2643 F. S.).
Sire, On Guernsey; Dam, On Guernsey.
Born in 1896. Bred by T. Bean, Vale, Guernsey.
Owned by W. J. Priaulx, Maresquet, Vale, Guernsey.
PROGENY.
Daughters.
Imp. Beauty II. of Maresquet 28233, A. R. 1395,
Record: 8874.60 lbs. milk; 463.31 lbs. butter fat.
Re-entry: 12039.20 lbs. milk; 657.29 lbs. butter fat.

Beauty 5th of the Adams (R. G. A. S. 3483 P. S.).
Sire, Clyde Prince (R. G. A. S. 834 P. S.) ; Dam, Beauty 3d (R. G. A. S. 1683 P. S.).
Born Oct. 28, 1894. Bred and owned by John Corbin, Adams, St. Peter's, Guernsey.
PROGENY.
Sons.
Imp. Pride of Day 17126, A. R.
Daughters.
Imp. Queen Regent IV. 22716, A. R. 1000,
Record: 10950.70 lbs. milk; 583.66 lbs. butter fat.

Beauty of the Brickfield I. (R. G. A. S. 4859 P. S.).
Sire, Royal Blood I. (R. G. A. S. 870 P. S.); Dam, Beauty of the Brickfield (R. G. A. S. 1895 P. S.).
Born Dec. 15, 1901. Bred and owned by J. De Garis, Lohiers, St. Saviour's, Guernsey.
PROGENY.
Daughters.
Imp. Beauty IV. of the Brickfield 21265, A. R. 779.
Record: 8219.64 lbs. milk; 453.72 lbs. butter fat.

Beauty II. of the Fauxquets de Haut (R. G. A. S. 6059 P. S.).
Sire Royal Squire V. of l'Etiennerie (R. G. A. S. 1363 P. S.); Dam, Beauty I. of the Fauxquets de Haut (R. G. A. S. 2803 F. S.).
Born Mar. 1, 1904. Bred and owned by J. Martel, Island of Guernsey.
PROGENY.
Daughters.
Imp. Princess II. of the Fauxquets de Haut 30288, A. R. 1649.
Record: 8559.50 lbs. milk; 447.18 lbs. butter fat.

Imp. Beauty of the Isle 10927, A. R. 80.
Record: 8510.40 lbs. milk; 452.43 lbs. butter fat.
Sire, Frolic 5th (612 E. G. H. B.), A. R.; Dam, Malena des Islets 2d (3097 E. G. H. B.).
Born Apr. 27, 1896. Bred by W. A. Glynn, Isle of Wight.
Imp. in July 1898 by H. McK. Twombly, Madison, N. J.
Sold May 30, 1907 to J. L. Hope, Madison, N. J.
PROGENY.
Sons, 3 registered.
Daughters, 2 registered.
Florham Beauty 18113, A. R. 1740.
Record: 12240.50 lbs. milk; 585.39 lbs. butter fat.

Beauty's Marigold 19201.
Sire, Visitor's Deputy 4322 ; Dam, Pittstown Beauty 8762.
Born Aug. 3, 1899. Bred by Wm. L. Tharp, Pittstown, N. J.
Sold Apr. 19, 1905 to H. B. Herr, Flemington, N. J.
PROGENY.
Daughters, 2 registered.
Pittstown Beauty 30370, A. R. 1775.
Record : 8509.20 lbs. milk ; 446.72 lbs. butter fat.

Beda of the Preel (R. G. A. S. 1797 F. S.).
Sire, Spotless (R. G. A. S. 259 P. S.); Dam, On Guernsey.
Born Oct. 12, 1887. Bred by Mrs. Le Feuvre, Petit Sark, Guernsey.
Owned by James W. Martel, Preel, Castel, Guernsey.
PROGENY.
Daughters.
Imp. Itchen Beda 15627, A. R. 136.
Record: 10642.10 lbs. milk; 548.72 lbs. butter fat.

Bel Air III. (R. G. A. S. 5799 P. S.).
Sire, Imp. France's Masher 2d 7248, A. R. ; Dam, Bel Air (R. G. A. S 2089 F. S.
Born Aug. 3, 1901. Bred and owned by T. H. Mahy, Island of Guernsey.
PROGENY.
Daughters.
Imp. Bel Air X. 30273, A. R. 1652,
Record: 8263.40 lbs. milk; 417.99 lbs. butter fat.

Belerma (R. G. A. S. 2123 F. S.).
Sire, On Guernsey; Dam, On Guernsey.
Born May, 1896. Bred by E. de L. Lenfestey, Cour de Longue, Guernsey.
Owned by P. Nant, Maux Marquis, St. Andrew's, Guernsey.
PROGENY.
Daughters.
Imp. Belerma III. 23649, A. R. 851,
Record: 7853.80 lbs. milk; 452.37 lbs. butter fat.

Imp. Bella II. of the Baissieres 19674, A. R. 728.
Record: 6420.00 lbs. milk; 319.18 lbs. butter fat.
Sire, Imp. Masher's Sequel 11462, A. R.; Dam, Daisy I. of the Videclins (R. G. A. S. 4038 P. S.).
Born Feb. 28, 1904. Bred by John Nicolle, Island of Guernsey.
Imp. Oct. 28, 1905 by Edward T. Price, Broad Axe, Pa.
Sold May 17, 1906 to Clarence Whitman, Katonah, N. Y.
PROGENY.
Daughters, 3 registered.
Lady Bella of Katonah 23927, A. R. 1264,
Record: 6039.50 lbs. milk; 305.66 lbs. butter fat.

Bell Atkinson 12053.
Sire, Sarnia's Squire of Wis. 3939; Dam, Miss Koshkonong 5266.
Born July 11, 1899. Bred by August Krumheuer, Fort Atkinson, Wis.
Sold May 10, 1902 to W. D. Hoard, Fort Atkinson, Wis.
" Oct. 24, 1907 to N. A. Langord, Arkdale, Wis.
PROGENY.
Sons, 2 registered.
Daughters, 4 registered.
Bennison 18449, A. R. 969,
Record: 7742.20 lbs. milk; 414.62 lbs. butter fat.
Motherwell 21611, A. R. 980,
Record: 8791.70 lbs. milk; 457.49 lbs. butter fat.

Belle Brandon 5671, A. R. 518.
Record: 8061.30 lbs. milk; 428.43 lbs. butter fat.
Sire, Sammy of Paulsdale 1748; Dam, Beautella 2d 5670.
Born Feb. 26, 1891. Bred by F. W. Tratt, Whitewater, Wis.
Sold May 8, 1893 to Levi O. Knudsen, Brodhead, Wis.
" Sept. 11, 1903 to F. Rietbrock & Geo. C. Hill & Son, Rosendale, Wis.
" Feb. 1, 1904 to Geo. C. Hill & Son, Rosendale, Wis.
" Nov. 1, 1904 to Charles L. Hill, Rosendale, Wis.
PROGENY.
Sons, 1 registered.
Daughters, 5 registered.
Belle Brandon 2d 16741, A. R. 229,
Record: 7651.80 lbs. milk; 374.69 lbs. butter fat.
Re-entry: 9816.30 lbs. milk; 456.44 lbs. butter fat.
Belle Brandon 3d 16745, A. R. 345,
Record: 7709.00 lbs. milk; 393.42 lbs. butter fat.
Re-entry: 9753.70 lbs. milk; 485.62 lbs. butter fat.
Daughters not in A. R. but having A. R. progeny.
Belle Brandon 4th 16749.

Belle Brandon 2d 16741, A. R. 229.
Record: 7651.80 lbs. milk; 374.69 lbs. butter fat.
Re-entry: 9816.30 lbs. milk; 456.44 lbs. butter fat.
Sire, Lindyman 4650, A. R.; Dam, Belle Brandon 5671, A. R. 518.
Born Fall of 1898. Bred by L. O. Knudsen, Brodhead, Wis.
Sold Sept. 11, 1903 to F. Rietbrock & Geo. C. Hill & Son, Rosendale, Wis.
" Jan. 1, 1904 to Geo. C. Hill & Son, Rosendale, Wis.
" Nov. 1, 1904 to Charles L. Hill, Rosendale, Wis.
PROGENY.
Sons, 2 registered.
Prince of Greenville 9309,
1 daughter in A. R. Belle of Hillsdale 21220 A. R. 1434.
Record: 11001.50 lbs. milk; 534.61 lbs. butter fat.
Daughters, 7 registered.
Sophia K. 16747, A. R. 652,
Record: 8265.50 lbs. milk; 364.95 lbs. butter fat.

Belle Brandon 3d 16745, A. R. 345.
Record: 7709 lbs. milk; 393.42 lbs. butter fat.
Re-entry: 9753.70 lbs. milk; 485.62 lbs. butter fat.
Sire, Lindyman 4650, A. R.; Dam, Belle Brandon 5671, A. R. 518.
Born Fall of 1899; Bred by L. O. Knudsen, Brodhead, Wis.
Sold Sept. 11, 1903 to Charles L. Hill, Rosendale, Wis.
PROGENY.
Sons, 3 registered.
Daughters, 4 registered.
Coral Belle 22213, A. R. 937,
Record: 6561.20 lbs. milk; 322.81 lbs. butter fat.

Belle Brandon 4th 16749.
Sire, Aeneas 5853, A. R.; Dam, Belle Brandon 5671, A. R. 518.
Born in the Fall of 1900. Bred by L. O. Knudsen, Brodhead, Wis.
Sold Sept. 11, 1903 to F. Rietbrock & Geo. C. Hill & Son, Rosendale, Wis.
" Jan. 19, 1904 to G. W. May, Cambridge, Wis.
PROGENY.
Sons, 1 registered.
Prince Edward of Lindenhurst 10476, A. R.
Daughters, 3 registered.
Daughters not in A. R. but having A. R. progeny.
Helen K. of Lindenhurst 20688.

Belle Dompteuse III. (R. G. A. S. 5006 P. S.).
Sire, Imp. France's Masher 2d 7248, A. R.; Dam, Dompteuse II. (R. G. A. S. 2026 P. S.).
Born Apr. 15, 1900. Bred and owned by E. Robin, Abreveurs, St. Sampson's, Guernsey.
PROGENY.
Daughters.
Imp. Lady Financier 19669, A. R. 1200.
Record: 8627.20 lbs. milk; 376.76 lbs. butter fat.

Belle F. 5558.
Sire, Prince of Carolina 1325; Dam, Mary Custis Lee 3008.
Born May 25, 1891. Bred by M. B. Rowe, Fredericksburg, Va.
Sold Oct. 18, 1893 to J. E. Middaugh, Scio, N. Y.
" May 3, 1895 to Orator F. Woodward, Le Roy, N. Y.
PROGENY.
Sons, 2 registered.
Solomon F. 2d 3951, A. R.

Belle of Balaton 2d 5134.
Sire, Cisco 1405; Belle of Balaton 5060.
Born June 25, 1890. Bred by W. D. Richardson, Garden City, Minn.
Sold June 26, 1893 to W. W Parker, Albert Lea, Minn.
PROGENY.
Sons, 1 registered.
Daughters, 2 registered.
Fannie O. K. 12974, A. R. 392,
Record: 10343.70 lbs. milk; 569.56 lbs. butter fat.

Belle of Birchton 11613.
Sire, Imp. Evory 3977, A. R.; Dam, Belle of Galway 11575, A. R. 85.
Born Jan. 13, 1899. Bred by R. C. Conde, Galway, N. Y.
Sold Apr. 20, 2899 to Frank L. Smith, Birchton, N. Y.
" July 20, 1906 to G. B. Tallman, Fayetteville, N. Y.
PROGENY.
Sons, 1 registered.
Daughters, 3 registered.
Belle of Birchton's Beauty 19274, A. R. 694,
Record: 11053.60 lbs. milk; 455 54 lbs. butter fat.
Re-entry : 14107.90 lbs. milk; 610.16 lbs. butter fat.

Lotawana 15328, A. R. 692,
Record: 7476.00 lbs. milk; 363.41 lbs. butter fat.

Belle of Birchwood 18565.
Sire, Coralette's Son 3987, A. R.; Dam, Sarsura 3d 16738.
Born Nov. 26, 1904. Bred by Geo. C. Hill & Son, Rosendale, Wis.
Owned by M. L. Welles, Rosendale, Wis.
Sold July 20, 1911 to Adolph Luethy, Medford, Wis.
PROGENY.
Daughters, 4 registered.
Doris of Birchwood 22174, A. R. 1003,
Record: 5322.60 lbs. milk; 276.97 lbs. butter fat.

Belle of Greenwich 17999.
Sire, Crappydan 7143; Dam Dart's Topsy 5194.
Born Nov. 22, 1898. Bred by Mrs. G. H C. Cammann, Greenwich, Conn.
Sold Nov. 17, 1904 to Miss F. J. Learned & Miss G. Watson, Pittsfield, Mass.
" May 22, 1907 to Gage E. Tarbell, Smithville Flats, N. Y.
PROGENY.
Sons, 1 registered.
Daughters, 2 registered.
Carossa 19037, A. R. 868,
Record: 6886.50 lbs. milk; 370.16 lbs. butter fat.

Imp. Belle of Lilyvale 18534
Sire, Squire of the King's Mills XI. (R. G. A. S. 1255 P. S.); Dam, Mirabelle IV. (R. G. A. S. 5367 P. S.).
Born Apr. 16, 1902. Bred by E. LeCheminant, Island of Guernsey.
Imp. Jan. 9, 1905 by Edward T. Price, Broad Axe, Pa.
Sold May 11, 1905 to Geo. C. Thomas, Jr., Chestnut Hill, Pa.
" Oct. 12, 1909 to Miss Mary M. Vaux, Bryn Mawr, Pa.
PROGENY.
Daughters, 5 registered.
Masher's Belle 23373, A. R. 1476.
Record: 7355.60 lbs. milk; 374.64 lbs. butter fat.

Belle of Maple Row 12539.
Sire, Duke of Maple Row 5446; Dam, Duchess of Maple Row 11165.
Born Dec. 5, 1899. Bred by H. E. Taber, Castile, N. Y.
Owned by Est. H. E. Taber, Castile, N. Y.
PROGENY.
Sons, 1 registered.
Daughters, 3 registered.
Reservation Queen 22233, A. R. 1718,
Record: 8232.90 lbs. milk; 368.00 lbs. butter fat.
Daughters not in A. R. but having A. R. progeny.
Belle of Maple Row 2d 22098.

Belle of Maple Row 2d 22098.
Sire, Duke of Maple Row 5446; Dam, Belle of Maple Row 12539.
Born May 25, 1902. Bred by Harmon E. Taber, Castile, N. Y.
Owned by Est. Harmon E. Taber, Castile, N. Y.
PROGENY.
Daughters, 1 registered.
Little Sunbeam 22235, A. R. 1688,
Record: 8028.90 lbs. milk; 388.38 lbs. butter fat.

Imp. Belle of Oxford Hill 829.
Sire, On Guernsey; Dam, Imp. Bella II. of Guernsey.
Born Oct. 23, 1881. Bred by Thomas Reoussell, Island of Guernsey.
Owned by Samuel C. Kent, West Grove, Pa.
Sold Dec. 10, 1881 to A. M. Carr, Salem, Ohio.
" Oct. 1, 1883 to A. R. Silver & Son, Salem, Ohio.
" Aug. 1, 1890 to A. M. Carr, Salem, Ohio.
" Feb. 7, 1896 to The Andalusia Dairy Co., Salem, Ohio.
" Mar. 7, 1896 to Adam Bower, Salem, Ohio.
PROGENY.
Sons, 5 registered.
Daughters, 4 registered.
Faucette's Belle 8603, A. R. 46,
Record: 8835.80 lbs. milk; 480.61 lbs. butter fat.

Belle of Poplar Grove 7838, A. R. 177.
Record: 6138.80 lbs. milk; 382.30 lbs. butter fat.
Sire, Cyprus 3d 2654; Dam, Annie Collins 5898.
Born Jan. 26, 1895. Bred by David T. Brown, Swedesboro, N. J.
Sold Feb. 15, 1902 to A. C. Loring, Minneapolis, Minn.
PROGENY.
Sons, 3 registered.
Daughters, 4 registered.
Lady McQueen 14581, A. R. 178,
Record: 7579.45 lbs. milk; 449.03 lbs. butter fat.
Miss McQueen 14582, A. R. 294,
Record: 6665.00 lbs. milk; 349.33 lbs butter fat.
Daughters not in A. R. but having A. R. progeny.
Maxine Elliott 10948.

Belle of Richmond 4157.
Sire Typo 1555; Dam, Cliolette 2985.
Born Jan. 8, 1889. Bred by Ben Clark, Whitewater, Wis.
Sold May 8, 1902 to J. M. Andrew, Marinette, Wis.
PROGENY.
Daughters, 4 registered.
Frau 7226, A. R. 112,
Record; 8328.00 lbs. milk; 373.99 lbs. butter fat.
Daughters not in A. R. but having A. R. progeny.
Mary Bishop 13366.

Belle of Waukesha 13458.
Sire, Honorius 3361; Dam, May Queen of Oakfield 9144.
Born Mar. 6, 1899. Bred by Wm. H. Swartz, Waukesha, Wis.
Sold Dec. 6, 1904 to Wm. M. Jones, Waukesha, Wis.
PROGENY.
Sons, 2 registered.
Daughters, 3 registered.
Eagle Bell 18116, A. R. 1839,
Record: 9361.70 lbs. milk; 402.68 lbs. butter fat.

Belle R. 6933.
Sire, Yeksa's Prince 1943, A. R.; Dam, Belle of Rock Lake 5062.
Born Oct. 28, 1891. Bred by W. D. Richardson, Garden City, Minn.
Sold March 10, 1896 to W. W. Parker, Albert Lea, Minn.
" Aug. 22, 1900 to Fred Rietbrock, Milwaukee, Wis.
PROGENY.
Sons, 3 registered.
Rinaldo 8917 A. R.
Daughters, 5 registered.
Belle O. K. 12944, A. R. 156,
Record: 8086.76 lbs. milk; 365.79 lbs. butter fat.
Belle R. 2d 12940 A. R. 108,
Record: 8551.39 lbs. milk; 442.25 lbs. butter fat.

Belle R. 2d 12940, A. R. 108.
Record: 8551.39 lbs. milk; 442.25 lbs. butter fat.
Sire, O. K. 4446, A. R.; Dam, Belle R. 6933.
Born Dec. 11, 1898. Bred by W. W. Parker, Albert Lea, Minn.
Sold Aug. 22, 1900 to Fred Vogel, Jr., Milwaukee, Wis.
PROGENY.
Sons, 3 registered.
Daughters, 1 registered.
The Belle of Fern Ravine 18478, A. R. 1751.
Record: 10804.30 lbs. milk; 596.55 lbs. butter fat.

Belle Robine (R. G. A. S. 1962 F. S.).
Sire, Souvenir (R. G. A. S. 521 P. S.); Dam, On Guernsey.
Born Sept. 2, 1891. Bred and owned by H. Le Tissier, Carteret, Castel, Guernsey.
PROGENY.
Sons.
Imp. Royal of La Lande 6223, A. R.

Belle Vara 2d 9852.
Sire, Stamboul 3204; Dam, Belle Vara 6485.
Born Oct. 2, 1894. Bred by S. & J. M. Stevens, Wysox, Pa.
Sold Sept. 23, 1901 to James Forsyth, Owego, N. Y.
" May 12, 1902 to A. A. Housman, Babylon, L. I., N. Y.
PROGENY.
Daughters, 4 registered.
Belle Vara of Riverside 14590, A. R. 389,
Record: 9241.08 lbs. milk; 494.82 lbs. butter fat.

Belle Vara of Riverside 14590, A. R. 389.
Record: 9241.08 lbs. milk; 494.82 lbs. butter fat.
Sire, Susquehanna Boy 6491; Dam Belle Vara 2d 9852.
Born July 19, 1901. Bred by S. & J. M. Stevens, Wysox, Pa.
Sold Sept. 25, 1901 to James Forsyth, Owego, N. Y.
" Jan. 23, 1902 to R. D. L. Evans, Bainbridge, N. Y.
" Apr. 11, 1908 to G. B. Tallman, Fayetteville, N. Y.
" July 5, 1909 to William Carman, Trumansburg, N. Y.
PROGENY
Sons, 2 registered.
Daughters, 2 registered.
Bellaurum 17043, A. R. 413,
Record: 7103.39 lbs. milk; 394.67 lbs. butter fat.

Belle Vernon Belle 13259, A. R. 796.
Record: 7728.35 lbs. milk; 417.17 lbs. butter fat.
Sire, Fenimore Prince 4559 A. R.; Dam, Miss Munroe 5769.
Born Nov. 11, 1899. Bred by G. B. Tallman, Fayetteville, N. Y.
Owned by The Belle Vernon Farms' Dairy Co., Willoughby, Ohio.
Sold Apr. 1, 1904 to J. A. Beidler, Willoughby, Ohio.
" Mar. 29, 1910 to O. C. Barber, Akron, Ohio.
PROGENY.
Sons, 2 registered.
Daughters, 4 registered.
Belle Vernon Belle 2d 24277, A. R. 1680,
Record: 9945.10 lbs. milk; 482.91 lbs. butter fat.

Belle Wilson 12571, A. R. 1062.
Record: 8434.40 lbs. milk; 423.55 lbs. butter fat.
Sire, Divan 5846, A. R.; Dam, Lassie of Sedgefield 11419.
Born Feb. 9, 1900. Bred by Ezra Michener, Michener, Pa.
Sold Oct. 9, 1900 to G. W. Koser, Biglerville, Pa.
" May 27, 1901 to Ezra Michener, Michener, Pa.
" Nov. 13, 1901 to W. B. Rice, Peterboro, N. H.
PROGENY.
Sons, 2 registered.
Daughters, 4 registered.
Cassie Wilson 19725, A. R. 1061,
Record: 9540.90 lbs. milk; 489.33 lbs. butter fat.

Bell of Raritan 11876.
Sire, Peter Paul 4276 A. R.; Dam, Lady Cooper 2d 2757.
Born Mar. 29, 1899. Bred by Geo. La Monte, Bound Brook, N. J.
Owned by John H. Perlee, Raritan, N. J.
Sold Feb. 13, 1906 to James P. McDonald, Knoxville, Tenn.
PROGENY.
Daughters, 2 registered.
Ideal of Prospect Farm 15345, A. R. 995,
Record: 10559.40 lbs. milk; 451.49 lbs. butter fat.

Bellona of Geneva 11468.
Sire, Standard 4652, A. R.; Dam, Waller 9561, A. R. 250.
Born Oct. 19, 1898. Bred by N. K. Fairbank, Lake Geneva, Wis.
Sold July 10, 1903 to F. Rietbrock & Geo. C. Hill & Son, Rosendale, Wis.
" July 10, 1903 to W. D. Hoard, Fort Atkinson, Wis.
" Aug. 30, 1906 to Menomonie Land Co., Menomonie, Wis.
PROGENY.
Sons, 2 registered.
Daughters, 3 registered.
Helen Keller 17265, A. R. 738,
Record: 6266.10 lbs. milk; 334.29 lbs. butter fat.
Daughters not in A. R. but having A. R. progeny.
Irene of Geneva 15045.

Imp. Belvidera 7644, A. R. 188.
Record: 8298.40 lbs. milk; 420.63 lbs. butter fat.
Sire, Gold Well (R. G. A. S. 772 P. S.); Dam, Bienfaitrice 5th (R. G. A. S. 3014 P. S.).
Born Apr. 14, 1893. Bred by Peter A. Allez, Island of Guernsey.
Imp. in 1894 by H. McK. Twombly, Madison, N. J.
PROGENY.
Sons, 4 registered.
Best Bower 4715, A. R.
Gold Coast, 6311,
1 daughter in A. R. Procida 21914, A. R. 751.
Record: 8592.60 lbs. milk; 421.89 lbs. butter fat.
Daughters, 1 registered.
Golden Fleece 11110, A. R. 95,
Record: 6752.90 lbs. milk; 366.42 lbs. butter fat.

Benjamin's Countess 9806.
Sire, Benjamin 1931, A. R.; Dam, Countess Bishop 7869.
Born Feb. 22, 1897. Bred by Geo. C. Hill & Son, Rosendale, Wis.
Owned by Geo. C. Hill & Son, Rosendale, Wis.
PROGENY.
Daughters, 2 registered.
Countess Fantine 14730, A. R. 344,
Record: 9399.60 lbs. milk; 502.59 lbs. butter fat.
Re-entry 11363.00 lbs. milk; 582.33 lbs. butter fat.
Re-entry: 9632.40 lbs. milk; 462 91 lbs. butter fat.

Benjamin's Primrose 7820.
Sire, Benjamin 1931, A. R.; Dam, Fair Lad's Primrose 3244.
Born Aug. 26, 1894. Bred by Geo. C. Hill & Son, Rosendale, Wis.
Owned by Geo C. Hill & Son, Rosendale, Wis.
PROGENY.
Sons, 3 registered.
Primeval 4812, A. R.
Daughters, 1 registered.

Benwen 13563.
Sire, Gypsy John 5613; Dam, Lady Patsey 11756.
Born Mar. 27, 1901. Bred by J. J. & O. W. Bean, Colby, Wis.
Owned by Fred Rietbrock, Milwaukee, Wis.
Sold Feb 15, 1907 to Helendale Farms, Milwaukee, Wis.
PROGENY.
Daughters, 4 registered.
Danusia 16917, A. R. 514,
Record: 10013.60 lbs. milk; 508.90 lbs. butter fat.
Industry 19308, A. R. 766,
Record: 6787.80 lbs. milk; 379.27 lbs. butter fat.
Will o'the Wisp 24442, A. R. 1410,
Record: 8522.60 lbs. milk; 410.97 lbs. butter fat.

Berkshire Maid Select 6340.
Sire, Jolie Select 1713; Dam, Milk Maid 3711.
Born Sept. 18, 1891. Bred by E. C. Sedgwick, Lenox Dale, Mass.
Sold Jan. 10, 1893 to W. D. Richardson, Garden City, Minn.
" Sept. 28, 1898 to Louis Cabot, Dublin, N. H.
PROGENY.
Sons, 2 registered.
O. K. 4446, A. R.
Daughters, 5 registered.

Bernice Bishop 12258.
Sire, Ben Bishop 3506 A. R.; Dam, Queen Isabella 6920.
Born Oct. 20, 1899. Bred by O. T. Remington, Elk Mound, Wis.
Sold Apr. 17, 1900 to James H. Beirne, Oakfield, Wis.
" Mar. 5, 1906 to Edward Gerrits, Waukesha, Wis.
PROGENY
Sons, 2 registered.
Daughters, 4 registered.
Bernice's Countess 18762, A. R. 1601,
Record: 6764.70 lbs milk; 368.78 lbs. butter fat.
Daughters not in A. R. but having A. R. progeny.
Bishop's Fairy 15096.

Bertha K. 9924.
Sire, En Bon Espoir 3782; Dam, Bertha B. 6205.
Born Mar. 28, 1897. Bred by F. S. Kendall, Howells, N. Y.
Sold May 3, 1910 to C. N. Braasch, Howells, N. Y.
PROGENY.
Sons, 1 registered.
Daughters, 6 registered.
Betty K. 13819, A. R. 785,
Record: 8284.90 lbs. milk; 509 18 lbs. butter fat.
Re-entry: 8940 00 lbs. milk; 548.71 lbs. butter fat.

Besly Farm Juno 16771, A. R. 553.
Record: 10139.65 lbs. milk; 500.04 lbs. butter fat.
Sire, Lord Roberts of Wheaton 7252, A. R. ; Dam, Doylie 14324.
Born Sept. 4, 1903. Bred by . F. S. Gorton, Gretna, Ill.
Sold Nov. 18, 1903 to Charles H. Besly, Chicago. Ill.
PROGENY.
Sons, 2 registered.
Daughters, 1 registered.
Besly Farm Juno 2d 24037, A. R. 1782.
Record: 6151.30 lbs. milk; 362.67 lbs. butter fat.

Imp. Bessie de la Pailloterie 1409.
Sire, Imp. Presto of Preel 571; Dam, La Robinson (741 G. H. B.).
Born Dec. 22, 1881. Bred by J. Langlois, Island of Guernsey.
Imp. Apr. 19, 1883 by Edward Burnett, Southboro, Mass.
Sold July 7, 1883 to E. F. Bowditch, Framingham, Mass.
PROGENY.
Sons, 2 registered.
Squire Millwood 3689, A. R.
Daughters, 2 registered.

Bessie Elmer 9060.
Sire, Mr. Cowboy 2945; Dam, Sonora 6750.
Born Apr. 1, 1986. Bred by F. W. Davison, Hanover, N. H.
Sold June 30, 1897 to Louis Cabot, Dublin, N. H.
PROGENY.
Sons, 1 registered.
Daughters, 3 registered.
Francelmer 15343, A. R. 647,
Record: 10441.70 lbs. milk; 499.27 lbs. butter fat.

Bessie II. of Mont Plaisant (R. G. A. S. 6051 P. S.).
Sire, Richmond (R. G. A. S. 1278 P. S.); Dam, Bessie of Mont Plaisant (R. G. A. S. 2686 F. S.).
Born Nov. 22, 1902. Bred and owned by F. Falla, Mont Plaisant, Castel, Guernsey.
PROGENY.
Daughters.
Imp. Bessie of Mt. Plaisant VI. 23261 A. R. 960.
Record: 5417.80 lbs. milk; 289.38 lbs. butter fat.

Bess of Bendbrook 10003, A. R. 289.
Record: 9225.10 lbs. milk; 528.66 lbs. butter fat.
Sire, Royal Fern 3999 A. R.; Dam, Queen of Fairview 8261, A. R. 77.
Born Apr. 25, 1897. Bred by Jonathan H. Fogg, Salem, N. J.
Sold Feb. 28, 1902 to R. Francis Wood, Devon, Pa.
" June 20, 1902 to E. T. Gill, Haddonfield, N. J.
" Apr. 24, 1903 to George Wood, Wawa, Pa.
PROGENY.
Sons, 3 registered.
Glenwood's Main Stay 16th 9384, A. R.
Daughters, 4 registered.
Bess-Pretoria of Wawa 26927, A. R. 1630,
Record: 7367.80 lbs. milk; 347.82 lbs. butter fat.
Lady Bendbrook of Wawa 21893, A. R. 1282,
Record: 7072.30 lbs. milk; 355.00 lbs. butter fat.

Imp. Bess of les Rosiers 39571.
Sire, Imp. Masher's Sequel 11462, A. R.; Dam, Bess of Pulias (R. G. A. S. 2421 F. S.).
Born Apr. 11, 1905. Bred by P. Mahy, Island of Guernsey.
Imp. Mar. 29, 1912 by F. G. Benham, Canandaigua, N. Y.
PROGENY.
Daughters.
Imp. Bess of the Vrangue 28251, A. R. 1552,
Record: 8280.50 lbs. milk; 401.79 lbs. butter fat.

Imp. Bess of Ogier 835.
Sire, On Guernsey; Dam, On Guernsey.
Born Dec. 1878. Bred by T. H. Ogier, Island of Guernsey.
Owned by Samuel C. Kent, West Grove, Pa.
Sold Jan. 7, 1882 to Thos. M. Harvey & Son, West Grove, Pa.
" Apr. 27, 1886 to E. T. Gill, Haddonfield, N. J.
PROGENY.
Sons, 2 registered.
Pat of Haddon 3919, A. R.
Daughters, 2 registered.

Bess of Pulias (R. G. A. S. 2421 F. S.).
Sire, Loyal of the Capelles (R. G. A. S. 1267 P. S.), A. R.; Dam, Daisy of the Courtil Beaucamp.
Born May 18, 1899. Bred and owned by P. Mahy, Pulias, St. Sampson's, Guernsey.
PROGENY.
Daughters.
Imp. Daisy of Pulias 27828, A. R. 1278,
Record: 8920.10 lbs. milk; 484.60 lbs. butter fat.
Imp. Marie of Pulias 18554, A. R. 519,
Record: 5600.40 lbs. milk; 300.56 lbs. butter fat.
Re-entry: 6223.50 lbs. milk; 330 01 lbs. butter fat.

Bessy Bas III. (R. G. A. S. 6300 P. S.).
Sire, Governor of the Chene (R. G. A. S. 1297 P. S.), A. R.; Dam, Bessy Bas (R. G. A S. 2747 F. S.).
Born July 11, 1905. Bred and owned by E. Tostevin, Fauxquets de Bas, Castel, Guernsey.
PROGENY.
Daughters.
Imp. Daisy Bas 26948, A. R. 1536,
Record: 7350.00 lbs. milk; 407.93 lbs. butter fat.

Bethleen 10325.
Sire, Young Chief 3753; Dam, Betsy Fair Lad 2348.
Born June 4, 1896. Bred by D. L. Stevens, Elkdale, Pa.
Sold June 24, 1905 to G. M. Carpenter, Wilkesbarre, Pa.
Sons, 3 registered.
Daughters, 6 registered.
Bethleen 2d 17848, A. R. 1124,
Record: 7262.70 lbs. milk; 362.43 lbs. butter fat.

Beth of Poplar Grove 9662.
Sire Comly of Paulsdale 3839; Dam, Ruth C. 6997.
Born Nov 10, 1896. Bred by J. L. McCormick, Bel Air, Md.
Sold Dec. 9, 1905 to P. H. McCormick, Bel Air, Md.
" Jan. 23, 1906 to James McK. Merryman, Cockeysville, Md
" May 14, 1909 to N. J. Rohrer, Lancaster, Pa.
PROGENY.
Sons, 3 registered.
Daughters, 6 registered.
Lillie of Poplar Grove 16344, A. R. 1172,
Record: 13668.80 lbs. milk; 504.31 lbs. butter fat.
Daughters not in A. R. but having A. R. progeny.
Rhea Girl 17137.

Betsey Diamond 10742.
Sire, Champion of Saratoga 4041; Dam, Choice Rose 8895.
Born Jan. 29, 1898. Bred by W. N. Ingersoll, Dean's Corners, N. Y.
Sold Apr. 20, 1906 to Gage E. Tarbell, Smithville Flats, N. Y.
PROGENY.
Sons, 2 registered.
Daughters, 5 registered.
Betsey's Gem 23000, A. R. 1084,
Record: 7386.20 lbs. milk; 429.45 lbs. butter fat.

Imp. Betsey of the Ponchez II. 23241.
Sire, Royal Governor of l'Etiennerie, (R. G. A. S. 1484 P. S.), A. R.; Dam, Betsey of the Ponchez (R. G. A. S. 2188 F. S.)
Born Dec. 28, 1905. Bred by T. R. Gallienne, Island of Guernsey.
Imp. Aug. 21, 1907 by Alfred G. Lewis, Geneva, N. Y.
Sold Apr. 6, 1909 to J. H. Hammond, Mount Kisco, N. Y.
PROGENY.
Daughters, 4 registered.
Betsey of Dellwood 28671, A. R. 1738.
Record: 7363.70 lbs. milk; 461.32 lbs. butter fat.

Betsey Taylor of Riverside 16186.
Sire, Aqua 2992; Dam, Starlight of Riverside 15177.
Born Oct. 10, 1898. Bred by Jas. Forsyth, Owego, N. Y.
Sold May 9, 1903 to M. H. Packer, Portlandville, N. Y.
PROGENY.
Sons, 4 registered.
Daughters, 3 registered.
Bess of Spring Brook 24513, A. R. 1150.
Record: 9332.90 lbs. milk; 451.51 lbs. butter fat.

Betty K. 13819, A. R. 785.
Record: 8284.90 lbs. milk; 509.18 lbs. butter fat.
Re-entry: 8940.00 lbs. milk; 548.71 lbs. butter fat.
Sire, Gilcrist of Riverside 4686, A. R.; Dam Bertha K. 9924.
Born Mar. 1, 1901. Bred by F. S. Kendall, Howells, N. Y.
Sold Sept. 17, 1902 to George S. Jones, Freehold, N. J.

" Dec. 16, 1907 to Mrs. E. W. Strawbridge, Moorestown, N. J.
PROGENY.
Sons, 2 registered.
Daughters, 4 registered.
Beth J. 20005, A. R. 974,
Record: 8549.70 lbs. milk; 514.47 lbs. butter fat.
Re-entry: 11281.60 lbs. milk; 607.05 lbs. butter fat.

Betty of Les Vardes (R. G. A. S. 5376 P. S.).
Sire, Masher (R. G. A. S. 705 P. S.); Dam, Beauty of the Vardes (R. G. A. S. 1639 F. S.).
Born July 29, 1897. Bred by T. H. Henry, Les Vardes, St. Sampson's, Guernsey.
Owned by T. Vidamour, Saints, St Martin's, Guernsey.
PROGENY.
Daughters.
Imp. Primrose I. of Les Rosiers 19667 A. R. 928.
Record: 7997.20 lbs. milk; 410.16 lbs. butter fat.

Beulah of Bendbrook 12568, A. R. 61.
Record: 6948.53 lbs. milk; 373.27 lbs. butter fat.
Sire, Royal Fern 3999, A. R.; Dam, Queen of Fairview 8261.
Born Mar. 8, 1898. Bred by J. H. Fogg, Salem, N. J.
Sold Feb. 28, 1902 to Ezra Michener, Michener, Pa.
" Apr. 5, 1904 to Edward T. Price, Broad Axe, Pa.
" Oct. 19, 1904 to Eben D. Jordan, Plymouth, Mass.
PROGENY.
Sons, 1 registered.
Plymouth Anchor 10356, A. R.
Daughters, 5 registered.
Lilian of Bendbrook 13096, A. R. 274,
Record: 6288.14 lbs. milk; 359.11 lbs. butter fat.

Beulah of Pittsgrove 21932.
Sire, Edward F. of Fairview 4829; Dam, Minnie Townley 12120.
Born July 30, 1901. Bred by James T. Mayhew, Monroeville, N. J.
Sold Mar. 14, 1907 to John Tyler, Salem, N. J.
PROGENY.
Sons, 1 registered.
Daughters, 3 registered.
Beulah of Pittsgrove 2d 26042, A. R. 1196,
Record: 6466.10 lbs. milk; 355.36 lbs. butter fat.

Imp. Bienfaitrice 4th 3657.
Sire, Lord John (R. G. A. S. 144 P. S.); Dam, Bienfaitrice (R. G. A. S. 27 P. S.).
Born Apr. 23, 1885. Bred by F. Hutchesson, Island of Guernsey.
Imp. Nov. 16, 1887 by Levi P. Morton, Rhinecliff, N. Y.
PROGENY.
Sons, 2 registered.
Sheet Anchor 2934, A. R.

Bienfaitrice 5th (R. G. A. S. 3014 P. S.).
Sire, Claude (R. G. A. S. 375 P. S.); Dam, Bienfaitrice (R. G. A. S. 27 P. S.).
Born June 1, 1890. Bred and owned by Peter A. Allez, Ponchez, Castel, Guernsey.
PROGENY.
Daughters.
Imp. Belvidera 7644, A. R. 188,
Record: 8298.40 lbs. milk; 420.63 lbs. butter fat.

Imp. Biflora II. 21778.
Sire, St. Boniface III. (R. G. A. S. 1099 P. S.); Dam, Biflora (R. G. A. S. 1942 F. S.).
Born May 26, 1900. Bred by Nicholas Cohu, Island of Guernsey.
Imp. Nov. 8, 1906 by F. S. Peer, Greenfield, Mass.
Sold Feb. 8, 1907 to Colgate Hoyt, Oyster Bay, N. Y.
PROGENY.
Daughters, 6 registered.
Imp. Spotswood Lady Frances 17561, A. R. 839,
Record: 8124.20 lbs. milk; 416.29 lbs. butter fat.

Imp. Bigard Belle 1st 10918.
Sire, Buxom (R. G. A. S 933 P. S.); Dam, Bigard Belle (R. G. A. S. 2009 F. S.).
Born Aug. 22, 1896. Bred by G. Le Cheminant, Island of Guernsey.
Imp. in July 1898 by H. McK. Twombly, Madison, N. J.
PROGENY.
Sons, 1 registered.
Daughters, 1 registered.
Guinea Gold 15740, A. R. 204,
Record: 5957.85 lbs. milk; 315.48 lbs. butter fat.

Bijou 466.
Sire, Imp. Dom Pedro 52; Dam, La Gele 57.
Born Apr. 16, 1879. Bred by Augustus Ward, Farmington, Conn.
Sold Dec. 1, 1883 to Susan Ward, Farmington, Conn.
" May 26, 1885 to J. H. Rowley, Egremont, Mass.
PROGENY.
Sons, 6 registered.
Daughters, 4 registered
Alice of Broadview 6962, A. R. 394.
Record: 8691.63 lbs. milk; 437.26 lbs. butter fat.
Daughters not in A. R. but having A. R. progeny.
Lesbia 2937.

Bijou III. of Beaulieu (R. G. A. R. 5626 P. S.).
Sire, Duke of Havilland (R. G. A. S. 1295 P. S.); Dam, Bijou of Beaulieu (R. G. A. S. 2219 F. S.).
Born Feb. 20, 1903. Bred and owned by J. J. Gavet, Beaulieu, St. Andrew's, Guernsey.
PROGENY.
Daughters.
Imp. Bijou VII. of Beaulieu 23297, A. R. 1638,
Record: 8231.40 lbs. milk; 361. 86 lbs. butter fat.

Imp. Bijou's Darling I. 16501.
Sire, France's Jewel II. (R. G. A. S. 1065 P. S.), A. R.; Dam, Bijou's Pearl (R. G. A. S. 3424 P. S.).
Born Aug. 29, 1899. Bred by T. Mansell Simon, Island of Guernsey.
Imp. July 4, 1903 by Edward Trotter Price, Broad Axe, Pa.
Sold Sept. 4, 1903 to Herbert W. Warden, Doylestown, Pa.
" June 17, 1905 to Geo. C. Thomas, Jr., Chestnut Hill, Pa.
PROGENY.
Sons, 1 registered.
Imp. Masher's Jewel 8868, A. R.
Daughters, 2 registered.
Cora of Elm Shade 17711, A. R. 1295.
Record: 10200.75 lbs. milk; 479.36 lbs. butter fat.

Bijou's Pride (R. G. A. S. 5611 P. S.).
Sire, Bar Gold (R. G. A. S. 1447 P. S.); Dam, Bijou des Grands Guilliaumes (R. G. A. S. 2303 F. S.).
Born Aug. 28, 1904, Bred and owned by J. Renouf, Grands Guilliaumes, St. Andrew's, Guernsey.
PROGENY.
Daughters.
Imp. Duchess of the Grands Guilliaumes 25796, A. R. 1272,
Record: 5003.80 lbs. milk; 255.75 lbs butter fat.

Bilinda II. (R. G. A. S. 2288 F. S.).
Sire, Lord Mortimer II. (R. G. A. S. 743 P. S.); Dam, Bilinda I.
Born Feb. 28, 1894. Bred and owned by N. de Mouilpied, Les Pelleys, Castel, Guernsey.
PROGENY.
Sons.
Imp. Roman Emperor 11212, A. R.

Bisette XLI. (R. G. A. S. 3113 F. S.).
Sire, Harley of Chitral (R. G. A. S. 1182 P. S.), A. R.; Dam, Bissette XXX. (R. G. A. S. 2955 F. S.).
Born Oct. 5, 1903. Bred and owned by The Very Rev. T. Bell, Rectory, Vale, Guernsey.
PROGENY.
Daughters.
Bisette XLIX. 28473, A. R. 1797,
Record: 9127.30 lbs. milk; 441.11 lbs. butter fat.

Bishop's Fairy 15096.
Sire, Spanker 4619; Dam, Bernice Bishop 12258.
Born Apr. 30, 1901. Bred by O. T. Remington, Elk Mound, Wis.
Sold Mar. 15, 1911 to Archie Remington, Eau Claire, Wis.
PROGENY.
Sons, 5 registered.
Daughters, 4 registered.
Squire's Adeline 21945, A. R. 982,
Record: 5344.90 lbs. milk; 309.12 lbs. butter fat.

Bitter Sweet 5139.
Sire, Wachusett 845; Dam, Otho's Fairy 1697.
Born Apr. 20, 1890. Bred by M. I. Wheeler, Great Barrington, Mass.
Sold July 8, 1898 to E. G. Toel, Jr., Poughkeepsie, N. Y.
PROGENY.
Sons, 1 registered.
Daughters, 4 registered.
Zenda of The Elms 9438, A. R. 609,
Record: 7823.90 lbs. milk; 467.27 lbs. butter fat.

Black Berry (R. G. A. S. 2737 F. S.).
Sire, On Guernsey; Dam, On Guernsey.
Born in 1899. Bred and owned by J. E. Paint, La Houguette, St. Peter's, Guernsey.
PROGENY.
Daughters.
Imp. Blackberry of the Isle 26648, A. R. 1643,
Record: 7647.40 lbs. milk; 385.87 lbs. butter fat.

Black Eyed Susan 2d 8685.
Sire, Bonny Boy 1097; Dam, Black Eyed Susan 2400.
Born June 6, 1894. Bred by W. M. Paul, Moorestown, N. J.
Sold Sept. 29, 1896 to Edward Strawbridge, Moorestown, N. J.
PROGENY.
Sons, 1 registered.
Daughters, 2 registered.
Atlantis of Pinehurst 14525, A. R. 182.
Record: 7296.50 lbs. milk; 389.78 lbs. butter fat.
Daughters not in A. R. but having A. R. progeny.
Suzette of Pinehurst 11025.

Blaize (R. G. A. S. 3330 F. S.).
Sire, On Guernsey; Dam, On Guernsey.
Born Jan. 5, 1897. Bred and owned by O. De L. Robilliard, Grandes Capelles, St. Sampson's, Guernsey.
PROGENY.
Daughters.
Imp. Blaize II. 25800 A. R. 1872,
Record: 9708.40 lbs. milk; 446.93 lbs. butter fat.

Blanche Daisy (R. G. A. S. 3038 F. S.).
Sire, Loyal of the Capelles (R. G. A. S. 1267 P. S.), A. R.; Dam, Daisy Maid of Anneville (R. G. A. S. 2426 F. S.).
Born Jan. 10, 1904. Bred and owned by E. A. Mahy, New Anneville, Vale, Guernsey.
PROGENY.
Daughters.
Imp. Blanche Daisy II. 28431, A. R. 1849,
Record: 10712.80 lbs. milk; 585.43 lbs butter fat.

Blanche of Fairview 8903.
Sire, Henry 1st 2224; Dam, Butter Ball of Fairview 5875.
Born Mar. 4, 1896. Bred by John Tyler, Jr., Salem, N. J.
Sold May 21, 1896 to Collins Allen, Salem, N. J.
" Aug. 10, 1897 to A. J. Snyder, Plumsteadville, Pa.
" Nov. 4, 1897 to F. N. Bauder, Freys Bush, N. Y.
PROGENY.
Sons, 1 registered.
Daughters, 1 registered.
Lady Blanche of Ashland 12664, A. R. 38.
Record : 9317.70 lbs. milk ; 407.50 lbs. butter fat.

Blanche of Geneva 15048.
Sire, Wolfram 5640, A. R.; Dam, Matern 9560.
Born Jan. 26, 1902. Bred by N. K. Fairbank, Lake Geneva, Wis.
Sold July 10, 1903 to F. Rietbrock & Geo. C. Hlil & Son, Rosendale, Wis.
" July 10, 1903 to A. R. Hoard, Fort Atkinson, Wis.
" Apr. 5, 1909 to John Hetts, Fort Atkinson, Wis.
PROGENY.
Sons, 1 registered.
Daughters, 4 registered.

Blossom of Koshkonong Place 24507, A. R. 1582,
Record: 14447.50 lbs. milk; 714.05 lbs. butter fat.

Blanchflower III. (***R. G. A. S. 3567 P. S.***)
Sire, Martineau (R. G. A. S. 237 F. S.); Dam, Blanchflower (R. G. A. S. 1385 F. S.).
Born Jan. 24, 1888. Bred and owned by D. Gaudion, Salines, St. Sampson's, Guernsey.
PROGENY.
Daughters.
Imp. Blanchflower VIII. 23213, A. R. 890
Record: 7918.60 lbs. milk; 370.11 lbs. butter fat.
Imp. Blanchflower X. 21289, A. R. 881,
Record: 12469.97 lbs. milk; 593.75 lbs. butter fat.

Blossom of the Ponchez (***R. G. A. S. 2451 F. S.***)
Sire, On Guernsey; Dam, On Guernsey.
Born in 1898. Bred by J. Taylor, Villiaze, Forest, Guernsey.
Owned by T. R. Gallienne, Ponchez, Castel, Guernsey.
PROGENY.
Daughters.
Imp. Blossom II. of the Ponchez 23285, A. R. 1045,
Record: 5542.30 lbs. milk; 283.21 lbs. butter fat.
Imp. Blossom III. of the Ponchez 25795, A. R. 1281,
Record: 7377.64 lbs. milk; 395.33 lbs. butter fat.
Imp. Island Blossom 18886, A. R. 526,
Record: 8150.65 lbs. milk; 403.23 lbs. butter fat.

Bluebird's Lily 17019.
Sire, Bluebird's Deputy 5898; Dam, Lily Bell of Canterbury 2d 11365.
Born Dec. 7, 1901. Bred by Canterbury Shakers, East Canterbury, N. H.
Sold May 16, 1907 to Arthur T. Cass, Tilton, N. H.
PROGENY.
Sons, 1 registered.
Daughters, 2 registered.
Canterbury Gem 18603, A. R. 1112,
Record: 7303.80 lbs. milk; 373.63 lbs. butter fat.

Blue Blood's Elite of Lewison 16452.
Born Aug. 24, 1902. Bred by Alfred G. Lewis, Geneva, N. Y.
Sold Aug. 17, 1903 to Stephen Walker, Buffalo, N. Y.
PROGENY.
Sons, 3 registered.
Daughters, 3 registered.
Fillmore's Gold Dust 22038, A. R. 1104,
Record: 9551.48 lbs. milk; 441.50 lbs. butter fat.

Blue Wings 12771.
Sire, Gully's Duke of German 4645, A. R.; Dam, Princess Jane Ford 6320.
Born Mar. 5, 1900. Bred by J. E. Jones, East German, N. Y.
Sold Oct. 5, 1908 to G. B. Tallman, Fayetteville, N. Y.
PROGENY.
Sons, 1 registered.
Daughters, 3 registered.
Ponka 19272, A. R. 1287,
Record: 6167.80 lbs. milk; 324.77 lbs. butter fat.

Bona C. 7574.
Sire, Roving Jack 2684; Dam, Allien 5098.
Born Apr. 8, 1894. Bred by A. F. Peairs, Elizabeth, Pa.
Owned by A. F. Peairs, Elizabeth, Pa.
PROGENY.
Sons, 1 registered.
Daughters, 5 registered.
Lady Julia Ann 15217, A. R. 160,
Record: 7926.45 lbs. milk; 326.00 lbs. butter fat.

Bon Espoir VI. (***R. G. A. S. 3610 P. S.***)
Sire, Pas Mal (R. G. A. S. 542 P. S.); Dam, Bon Espoir II. (R. G. A. S. 495 P. S.).
Born March 4, 1892. Bred and owned by J. Le Page, Villocq Farm, Castel, Guernsey.
PROGENY.
Sons.
Sir Wilfred (R. G. A. S. 1420 P. S.), A. R.
Daughters.
Imp. Bon Espoir X. 21286, A. R. 880,
Record: 8497.23 lbs. milk; 393.41 lbs. butter fat.

Imp. Bon Espoir XII. 26636.
Sire, Governor of the Chene (R. G. A. S. 1297 P. S.), A. R.; Dam, Bon Espoir IX. (R. G. A. S. 4545 P. S.).
Born Dec. 14, 1905. Bred by James Le Page, Island of Guernsey.
Imp. Feb. 18, 1909 by Alfred G. Lewis, Geneva, N. Y.
Sold Sept. 21, 1909 to Edward Porter May, Framingham, Mass.
" Apr. 15, 1912 to Charles A. Stone, Plymouth, Mass.
PROGENY.
Sons, 1 registered.
Daughters, 4 registered.
Imp. Bon Espoir XIV. 26691, A. R. 1504,
Record: 6944.20 lbs. milk; 359,07 lbs. butter fat.

Bonfire's Flower 10492.
Sire, Bonfire 4125; Dam, Flower of Medary 8466.
Born Dec. 1, 1897. Bred by C. Morton Smith, Fern Rock, Philadelphia, Pa.
Owned by C. Morton Smith, Fern Rock, Philadelphia, Pa.
PROGENY.
Sons, 2 registered.
Daughters, 6 registered.
Bonfire's Flower 6th 24463, A. R. 1729,
Record: 8312.60 lbs. milk; 460.50 lbs. butter fat.
Cortona 14832, A. R. 625,
Record: 8502.20 lbs. milk; 455.32 lbs. butter fat.

Bonito of Paxtang 14613.
Sire, Glenwood Boy of Haddon 4605, A. R.; Dam, Chiquita of Paxtang 12293.
Born Oct. 14, 1901. Bred by I. S. Wilhelm, Harrisburg, Pa.
Sold Dec. 18, 1902 to J. L. Hope, Madison, N. J.
" Feb. 2, 1903 to R. W. McEwan, Whippany, N. J.
" Apr. 24, 1908 to J. L. Hope, Madison, N. J.
" May 18, 1908 to J. R. Whipple Co., New Boston, N. H.
PROGENY.
Sons, 1 registered.
Daughters, 3 registered.
Jessamine of Pamlico 29483, A. R. 1836,
Record: 10993.65 lbs. milk; 529.76 lbs. butter fat.

Imp. Bonne et Belle 14455, A. R. 155.
Record: 9458.90 lbs. milk; 423.85 lbs. butter fat.
Sire, France's Jewel II. (R. G. A. S. 1065 P. S.), A. R.; Dam. Imp. La Belle France 14454.
Born May 20, 1900. Bred by P. D. Ozanne, Island of Guernsey.
Imp. Sept. 16, 1901 by H. McK. Twombly, Madison, N. J.
PROGENY.
Sons, 1 registered.
Marshall of France 9051, A. R.

Bonnie Florine 10753.
Sire, Royal Trump 4677; Dam, Daisy of Troy 9231.
Born May 5, 1898. Bred by D. S. Murdock, Troy Center, Wis.
Sold May 10, 1902 to F. W. Tratt, Whitewater, Wis.
PROGENY.
Sons, 1 registered.
Daughters, 3 registered.
Bonnie Florine's First 13117, A. R. 1399,
Record: 8563.10 lbs. milk; 369.41 lbs. butter fat.

Bonnie Florine's First 13117, A. R. 1399.
Record: 8563.10 lbs. milk; 369.41 lbs. butter fat.
Sire, Happy Jack Tristan 5514; Dam, Bonnie Florine 10753.
Born June 29, 1900. Bred by D. S. Murdock, Troy Center, Wis.
Sold May 10, 1902 to F. W. Tratt, Whitewater, Wis.
" Mar. 10, 1908 to Ralph Tratt, Whitewater, Wis.
PROGENY.
Sons, 3 registered.
Daughters, 3 registered.
Bonnirene 26866, A. R. 1094,
Record: 6873.10 lbs. milk; 351.27 lbs. butter fat.

Bonnie Lassie of Fairview 6002.
Sire, Bonny Boy 1097; Dam, Molly of Paulsdale 3119.
Born Mar. 18, 1888. Bred by W. M. Paul, Moorestown, N. J.
Owned by John Tyler, Jr., Greenwich, N. J.
PROGENY.
Sons, 3 registered.
Daughters, 3 registered.
King's Bonnie 13572, A. R. 131,
Record: 7272.00 lbs. milk; 345.10 lbs. butter fat.
Re-entry: 9698.10 lbs. milk; 459.91 lbs. butter fat.

Bonnieline 2083.
Sire, Sir Champion XIII. 320; Dam, Imp. Bonnie 697.
Born Dec. 19, 1883. Bred by N. K. Fairbank, Lake Geneva, Wis.
Owned by N. K. Fairbank, Lake Geneva, Wis.
PROGENY.
Sons, 6 registered.
Dean of Richmond 2276,
1 daughter in A. R. Frau 7226, A. R. 112,
Record: 8328.00 lbs. milk; 373.99 lbs. butter fat.
Daughters, 2 registered.
Linnie 7242, A. R. 119,
Record: 9139.30 lbs. milk; 435.74 lbs. butter fat.

Bonnie Mae Queen 19061.
Sire, Glenwood's Reputation 7687, A. R.; Dam, Bonnie May 10696.
Born July 27, 1904. Bred by Charles Solveson, Nashotah, Wis.
Owned by Michigan Ag'l College, Agricultural College, Mich.
PROGENY.
Daughters, 2 registered.
College May 27224, A. R. 1321,
Record: 6233.65 lbs. milk; 340.22 lbs. butter fat.

Bonny Deanie 17086, A. R. 496.
Record: 7829.80 lbs. milk; 331.03 lbs butter fat.
Re-entry: 15016.10 lbs. milk; 656.09 lbs. butter fat.
Sire, Gold Tip 7332, A. R.; Dam, Imp. Deanie X. 13881, A. R. 42.
Born Aug. 5, 1903. Bred by Marion G. Hathaway, Trenton Junction, N. J.
Sold Nov. 16, 1903 to F. E. Patterson, Greenville, Del.
" May 15, 1905 to Harold H. Blake, Concord, N. H.
" Feb. 16, 1906 to Charles H. Jones, Wellesley Farms, Mass.
PROGENY.
Sons, 2 registered.
Daughters, 4 registered.
Sultan's Bonny 25396, A. R. 1147,
Record: 11038.80 lbs. milk; 478.98 lbs. butter fat.

Bonton of Alfalfa Farms 31033.
Sire, Sandbur 4382, A. R.; Dam, Lady Gemsey 4th 31027.
Born Oct. 18, 1902. Bred by Howard Shivers, Haddonfield, N. J.
Sold Sept. 17, 1910 to E. T. Gill, Haddonfield, N. J.
" Oct. 10, 1910 to Robert F. Whitmer, Hatboro, Pa.
PROGENY.
Sons, 2 registered.
Daughters, 5 registered.
Edith of Alfalfa Farms 33184, A. R. 1788,
Record: 7672.79 lbs. milk; 390.77 lbs. butter fat.
Pet of Alfalfa Farms 31045, A. R. 1815,
Record: 9534.00 lbs. milk; 477.21 lbs. butter fat.

Bride of Castel 8078.
Sire, Major Gilfeather 3369; Dam, Sylvan Beauty 6038.
Born Apr. 17, 1895. Bred by Geo. W. Davis, Manorville, N. Y.
Owned by Geo. W. Davis, Manorville, N. Y.
PROGENY.
Sons, 1 registered.
Daughters, 1 registered.
Castel Beauty 14910, A. R. 524,
Record: 6537.30 lbs. milk; 363.27 lbs. butter fat.

Bridget of Haddon 9454.
Sire, Darius of Sunnyside 2716; Dam, Eurydice 2d 9453.
Born June 14, 1892. Bred by E. T. Gill, Haddonfield, N. J.
Sold Nov. 28, 1899 to A. C. Gardiner, Mullica Hill, N. J.
PROGENY.
Sons, 1 registered.
Daughters, 6 registered.
Bridget's Sequel 29798, A. R. 1307,
Record: 7805.30 lbs. milk; 392.50 lbs. butter fat.

Brier Rose 10316.
Sire, Sukey's Dago 3543; Dam, Spike Horn 10315.
Born Mar. 30, 1894. Bred by E. T. Gill, Haddonfield, N. J.
Owned by E. T. Gill, Haddonfield, N. J.
PROGENY.
Sons, 1 registered.
Daughters, 9 registered.
Brier Rose of Haddon 18577, A. R. 386,
Record: 5152.60 lbs. milk; 286.48 lbs. butter fat.

Broona 15515.
Sire, Fresco 7207; Dam, Babbie 12920.
Born Nov. 7, 1902. Bred by Alfred A. Pope, Farmington, Conn.
Owned by Alfred A. Pope, Farmington, Conn.
PROGENY.
Sons, 1 registered.
Daughters, 2 registered.
Branwen 27091, A. R. 1657,
Record: 6533.70 lbs. milk; 339.92 lbs. butter fat.

***Burnell's Rose* (*R. G. A. S. 2554 F. S.*)**
Sire, On Guernsey; Dam, On Guernsey.
Born in 1893. Bred by Mr. Mahy, Pulias, Vale, Guernsey.
Owned by E. Burnell, Courtil Blicq, St. Andrew's, Guernsey.
PROGENY.
Daughters.
Imp. Rose of the Courtil Blicq 22544, A. R. 1194,
Record: 9478.60 lbs. milk; 426.08 lbs. butter fat.

Buss of the Glen 19743.
Sire, Fernwood of Homestead 7448, A. R.; Dam, Celeste Roulette 6704.
Born May 18, 1905. Bred by H. A. C. Taylor, Newport, R. I.
Sold Oct. 16, 1907 to W. W. Marsh, Waterloo, Iowa.
PROGENY.
Daughters, 1 registered.
Kitty of the Glen 23623, A. R. 1210,
Record: 10641.00 lbs. milk; 491.87 lbs. butter fat.

***Busy Bee VII.* (*R. G. A. S. 2371 F. S.*)**
Sire, On Guernsey; Dam, Busy Bee III. (R. G. A. S. 1377 F. S.).
Born July 27, 1901. Bred and owned by J. Nicolle, Baissieres Place, St. Andrew's, Guernsey.
PROGENY.
Daughters.
Imp. Sequel's Busy Bee 21343, A. R. 927,
Record: 10010.56 lbs. milk; 471.80 lbs. butter fat.

Butter Ball of Fairview 2d 26151.
Sire, Merry King 2876; Dam, Butter Ball of Fairview 5875.
Born Jan. 15, 1897. Bred by John Tyler, Salem, N. J.
Owned by John Tyler, Salem, N. J.
PROGENY.
Daughters, 3 registered.
Lillian of Maple Lane 29453, A. R. 1450,
Record: 7534.60 lbs. milk; 354.94 lbs. butter fat.

Butter Boy's Alice of Homestead 13121.
Sire, Butter Boy of Homestead 6282; Dam, Alice Perry 8004.
Born Sept. 11, 1900. Bred by L. V. Axtell, Perry, Ohio.
Sold May 27, 1901 to J. Edwin Webster, Bel Air, Md.
" Nov. 13, 1905 to Gerald Howatt, White Plains, N. Y.
" Nov. 14, 1905 to Gage E. Tarbell, Smithville Flats, N. Y.
PROGENY.
Sons, 1 registered.
Daughters, 2 registered.
Olivia of Ingleside 19837, A. R. 1313,
Record: 8013.00 lbs. milk; 417.97 lbs. butter fat.

***Buttercup of Les Caches* (*R. G. A. S. 2879 P. S.*)**
Sire, Sir Francis 2d (R. G. A. S. 481 P. S.); Dam, Ida (R. G. A. S. 786 F. S.).
Born Aug. 22, 1889. Bred and owned by J. Froome, Les Caches, St. Martin's, Guernsey.
PROGENY.
Daughters.
Imp. Simon's Buttercup 22542, A. R. 1083,
Record: 7513.60 lbs. milk; 387.42 lbs. butter fat.

Buttercup of Maplehurst 8994, A. R. 27.
Record: 9127.40 lbs. milk; 446.98 lbs. butter fat.
Sire, Solomon F. 2386, A. R.; Dam, Buttercup of Springside 4524.
Born Apr. 4, 1893. Bred by J. E. Middaugh, Scio, N. Y.
Sold Jan. 31, 1898 to G. B. Tallman, Fayetteville, N. Y.
" Feb. 26, 1906 to A. A. Jolls, East Leon, N. Y.
PROGENY.
Sons, 3 registered.
Glenwood's Maplehurst 9114, A. R.
King Solomon of Elm Place 6704, A. R.
Daughters, 3 registered.
Pride of Maplehurst 10070, A. R. 25,
Record: 9053.70 lbs. milk; 446.52 lbs. butter fat.
Daughters not in A. R. but having A. R. progeny.
Lady Belle of Maplehurst 10084.

Buttercup of Springside 4524.
Sire, Imp. Guernsey Lord 1804; Dam, Imp. Vrangue's Favorite 3d 3097.
Born Nov. 20, 1888. Bred by E. N. Howell, Poughkeepsie, N. Y.
Sold Apr. 10, 1890 to Wm. B. Harvey, West Grove, Pa.
" June 3, 1890 to J. E. Middaugh, Scio, N. Y.
" July 3, 1902 to G. B. Tallman, Perry, N. Y.
" Oct. 12, 1904 to M. A. Tuttle, Hornellsville, N. Y.
PROGENY.
Sons, 4 registered.
Daughters, 8 registered.
Betsey of Maplehurst 15426, A. R. 362,
Record: 6969.70 lbs. milk; 308.73 lbs. butter fat.
Buttercup of Maplehurst 8994, A. R. 27,
Record: 9127.40 lbs. milk; 446.98 lbs. butter fat.
Fair Rosamond of Maplehurst 12165, A. R. 104.
Record: 8633.40 lbs. milk; 393.93 lbs. butter fat.
Mollie of Maplehurst 13010, A. R. 179,
Record: 6718.70 lbs. milk; 349.68 lbs. butter fat.
Daughters not in A. R. but having A. R. progeny.
Maisie of Maplehurst 11004.

***Butter Queen* (*R. G. A. S. 1983 P. S.*)**
Sire, On Guernsey; Dam, On Guernsey.
Born Jan. 25, 1894. Bred by J. Brouard, Choffins, St. Saviour's, Guernsey.
Owned by R. Alexandre, Les Prevosts, St. Saviour's, Guernsey.
PROGENY.
Sons.
Coronation King (R. G. A. S. 1317 P. S.), A. R.
Daughters.
Imp. Island Butter Queen 19661, A. R. 696,
Record: 8531.40 lbs. milk; 442.58 lbs. butter fat.
Re-entry 12158.80 lbs. milk; 619.31 lbs. butter fat.
Imp. Red Rose Queen 32040 A. R. 1672,
Record: 7364.90 lbs. milk; 347.96 lbs. butter fat.

Butterscotch 15748.
Sire, Rutila's Sheet Anchor 5701, A. R. Dam, Tritoma's Blanche 12926.
Born Feb. 21, 1902. Bred by H. McK. Twombly, Madison, N. J.
Sold Dec. 8, 1904 to A. J. Cassatt, Berwyn, Pa.
" Jan. 1, 1907 to E. B. Cassatt, Berwyn, Pa.
PROGENY.
Sons, 2 registered.
Daughters, 5 registered.
Annie Butterscotch 22760 A. R. 1725.
Record: 9262.80 lbs. milk; 381.95 lbs. butter fat.
Daisy Butterscotch 24452, A. R. 1851,
Record: 10387.70 lbs. milk; 447.06 lbs. butter fat.

***Butter Stamp III.* (*R. G. A. S. 4170 P. S.*)**
Sire, Royal Champion (R. G. A. S. 1025 P. S.); Dam Butterstamp II. (R. G. A. S. 3828 P. S.).
Born June 13, 1897. Bred and owned by M. R. Jones, La Brigade, St. Andrew's, Guernsey.
PROGENY.
Daughters.
Imp. Butterstamp of the Isle 31603, A. R. 1817,
Record: 8983.30 lbs. milk; 400.78 lbs. butter fat.

Calocarpa 13116.
Sire, Peterboro 5178; Dam, Melody F. 7109.
Born Mar. 14, 1900. Bred by James Logan Fisher, Philadelphia, Pa.
Owned by James Logan Fisher, Philadelphia, Pa.
PROGENY.
Sons, 2 registered.
Daughters, 7 registered.
Carola B. 17512, A. R. 638,
Record: 8497.10 lbs. milk; 418.10 lbs. butter fat,
Re-entry; 10255.40 lbs. milk; 522.85 lbs. butter fat.
Duenna B. 20304, A. R. 874,
Record: 8563.10 lbs. milk; 374.81 lbs. butter fat.

Calvina 13930.
Sire, Zella's Emperor 5721; Dam, Gwendoline of Fort Atkinson 11475.
Born June 28, 1900. Bred by W. D. Hoard, Fort Atkinson, Wis.
Sold Oct. 5, 1910 to George Jerome, Jefferson, Wis.
PROGENY.
Sons, 2 registered.
Daughters, 2 registered.
Creatore 20247, A. R. 971,
Record: 8501.70 lbs. milk; 401.56 lbs. butter fat.

Calypso of Cornwall 7947.
Sire, Red Knight 2183; Dam, Queen Brandon 4776.
Born Oct. 9, 1894. Bred by E. C. Freeman, Cornwall, Pa.
Owned by E. C. Freeman, Cornwall, Pa.
PROGENY.
Daughters, 1 registered.
Celosia 11129, A. R. 540,
Record: 10417.44 lbs. milk; 578.75 lbs. butter fat.
Re-entry: 7499.60 lbs. milk; 431.03 lbs. butter fat.

Camisa 11437, A. R. 35.
Record: 7625.76 lbs. milk; 298.91 lbs. butter fat.
Sire, Curraghmore 4309, A. R.; Dam, Cassiopeia 4885, A. R. 17.
Born Jan. 16, 1899. Bred by James Logan Fisher, Philadelphia, Pa.
Owned by James Logan Fisher, Philadelphia, Pa.
PROGENY.
Sons, 2 registered.
Cassiboro 7937, A. R.
Beacon Light B. 9417,
1 daughter in A. R., Marion of the Glen 21201, A. R. 1724.
Record: 15585.60 lbs. milk; 656.51 lbs. butter fat.

Cammilla W. 15236, A. R. 266.
Record: 7405.58 lbs. milk; 372.76 lbs. butter fat.
Sire, Oren Marshall 7726; Dam, Patience W. 14633, A. R. 118.
Born Jan. 2, 1902. Bred by O. B. Wilbur, Greenwich, N. Y.
Owned by O. B. Wilbur, Greenwich, N. Y.
PROGENY.
Sons, 1 registered.
Folly B. 10615.
1 daughter in A. R., Queen of Folly Land 24257, A. R. 1285,
Record: 7088.70 lbs. milk; 403.52 lbs. butter fat.
Daughters, 1 registered.
Cammilla W. 2d 22434, A. R. 993,
Record: 6897.30 lbs. milk; 342.97 lbs. butter fat.

Canterbury Gem 18603, A. R. 1112.
Record: 7303.80 lbs. milk; 373.63 lbs. butter fat.
Sire, Glencoe's Canterbury 7728, A. R.; Dam, Bluebird's Lily 17019.
Born Sept. 9, 1904. Bred by Canterbury Shakers, East Canterbury, N. H.
Sold May 6, 1908 to Gerald Howatt, White Plains, N. Y.
" June 1, 1908 to J. A. Haskell, Red Bank, N. J.
PROGENY.
Sons, 2 registered.
Daughters, 1 registered.
Nancy's Gem 26462, A. R. 1785,
Record: 7704.90 lbs. milk; 380.24 lbs. butter fat.

Canterbury Miss 18562.
Sire, Glencoe's Canterbury 7728 A. R.; Dam, Pink of Canterbury 2d 11364.
Born Dec. 28, 1904. Bred by Canterbury Shakers, East Canterbury, N. H.
Sold Sept. 23, 1905 to Frank R. Bennett, Mast Yard, N. H.
" Oct. 9, 1905 to Canterbury Shakers, East Canterbury, N. H.

PROGENY.
Daughters, 1 registered.
Miss Nancy of Canterbury 26465, A. R. 1506,
Record: 9743.80 lbs. milk; 492.33 lbs. butter fat.

Capitola 2d of Maple Glen 4483.
Sire, Traveller 3d 1644, A. R.; Dam, Rosa of Maple Glen 2459.
Born Apr. 8, 1899. Bred by Corydon Peck, Locke, N. Y.
Owned by Corydon Peck, Locke, N. Y.
PROGENY.
Sons, 5 registered.
Star of Hope 2d 5569, A. R.
Daughters, 2 registered.

Careno 4999.
Sire, Duke of Walworth 2030; Dam, Tidy 3839.
Born Jan. 28, 1890. Bred by N. K. Fairbank, Lake Geneva, Wis.
Owned by N. K. Fairbank, Lake Geneva, Wis.
PROGENY.
Sons, 1 registered.
Daughters, 2 registered.
Careno 2d 9180, A. R. 722,
Record: 8969.70 lbs. milk; 532.99 lbs. butter fat.

Carlotta H. 5566.
Sire, Young Squire Larchmount 2270; Dam, Blue Spring Nannie 4492.
Born May 7, 1891. Bred by W. C. Hall, Hartley Hall, Pa.
Sold Jan. 28, 1892 to John W. Sutphin, Trenton, N. J.
" June 22, 1899 to J. Lawrence McCormick, Belair, Md.
PROGENY.
Sons, 4 registered.
Daughters, 2 registered.
Adella G. 13313, A. R. 689,
Record: 8731.70 lbs. milk; 435.04 lbs. butter fat.

Imp. Caroline Carteret 16001.
Sire, Smilax (R. G. A. S. 1041 P. S.); Dam, Kitty Carteret (R. G. A. S. 3626 P. S.)
Born Sept. 26, 1898. Bred by Lord De Saumarez, Island of Guernsey.
Imp. Dec. 1902 by V. Everit Macy, Ossining, N. Y.
Sold Aug. 11, 1909 to Henry Wick, Youngstown, Ohio.
" Dec. 31, 1910 to F. B. Buckley, Schaghticoke, N. Y.
" May 17, 1911 to Clifford H. Bassett, Valley Falls, N. Y.
PROGENY.
Sons, 1 registered.
Daughters, 6 registered.
Caroline Masher 20611, A. R. 853,
Record: 9292.20 lbs. milk; 428.50 lbs. butter fat.
Masherette 18705, A. R. 656,
Record: 8747.35 lbs. milk; 387.33 lbs. butter fat.
Daughters not in A. R. but having A. R. progeny.
Imp. Paradocia Carteret 16720.

Caroline Masher 20611 A. R. 853.
Record: 9292.20 lbs. milk; 428.50 lbs. butter fat.
Sire, Imp. Masher's Galore 8572, A. R.; Dam, Imp. Caroline Carteret 16001.
Born Jan. 12, 1906. Bred by V. Everit Macy, Ossining, N. Y.
Owned by V. Everit Macy, Ossining, N. Y.
PROGENY.
Sons, 1 registered.
Daughters, 3 registered.
Caroline of Chilmark 24812, A. R. 1462,
Record: 7087.30 lbs. milk; 308.55 lbs. butter fat.

Carossa 19037, A. R. 868.
Record: 6886.50 lbs. milk; 370.16 lbs. butter fat.
Sire Du Chatel 8060, A. R.; Dam, Belle of Greenwich 17999.
Born Feb. 9, 1904. Bred by Grace H. C. Cammann, Greenwich, Conn.
Sold Nov. 17, 1904 to Miss F. J. Learned & Miss G. Watson, Pittsfield, Mass.
" May 22, 1907 to Gage E. Tarbell, Smithville Flats, N. Y.
PROGENY.
Daughters, 1 registered.
Carossa's Queen 25724, A. R. 1431,
Record: 6860.80 lbs. milk; 357.87 lbs. butter fat.

Carrie Clementine 2d 10235.
Sire, Sammy, Jr., 3054; Dam, Carrie Clementine 6218.
Born Sept. 18, 1895. Bred by F W. Tratt, Whitewater, Wis.
Sold Nov 19, 1897 to Est. W. S. Ladd, Portland, Oregon.
PROGENY.
Sons, 1 registered.
Daughters, 3 registered.
Lady Clementine 16195, A. R. 525,
Record: 10162.10 lbs milk; 503.34 lbs. butter fat.

Carrie K. 16744.
Sire, Lindyman 4650, A. R.; Dam, Quoin 2d 16736, A. R 278.
Born in Fall of 1899. Bred by Levi O. Knudsen, Brodhead, Wis.
Sold Sept. 11, 1903 to F. Rietbrock & Geo. C. Hill & Son, Rosendale, Wis.
" Jan. 19, 1904 to G. W. May, Cambridge, Wis.
" Feb. 14, 1910 to Charles L. Hill, Rosendale, Wis.
PROGENY.
Sons, 2 registered.
Daughters, 6 registered.
Firefly of Folly Farm 26358, A. R. 1548,
Record: 10558.50 lbs. milk; 570.97 lbs. butter fat.
Daughters not in A. R. but having A. R. progeny.
Goldie May of Lindenhurst 19472.

Carrie O. K. 12971.
Sire, O. K. 4446, A. R.; Dam, Jollie Caroline 8003.
Born Sept. 1. 1898. Bred by W. W. Parker, Albert Lea, Minn.
Sold Aug. 22, 1900 to Fred Rietbrock, Milwaukee, Wis.
" Feb 15, 1907 to Helendale Farms, Milwaukee, Wis.
PROGENY.
Daughters, 2 registered.
Carrie of Helendale 23112, A. R. 1168,
Record: 6457.10 lbs. milk: 352.32 lbs. butter fat.

Carrie Perry 9031.
Sire, Forest Prince 1890; Dam, Belle Fontaine 2d 6346.
Born Feb. 2, 1894. Bred by Benjamin Sharpless, West Chester, Pa.
Sold Oct. 24, 1895 to L. V. Axtell, Perry, Ohio.
PROGENY.
Sons, 2 registered.
Daughters, 4 registered.
Carrie A. of Homestead 16839, A. R. 485,
Record: 8563.70 lbs. milk; 467.26 lbs. butter fat.

Castel Beauty 14910, A. R. 524.
Record: 6537.30 lbs. milk; 363.27 lbs. butter fat.
Sire, Bedford Duke 4893; Dam, Bride of Castel, 8078.
Born Apr. 6, 1901. Bred by George W. Davis, Manor, Long Island, N. Y.
Sold Oct. 29, 1903 to E. T. Gill, Haddonfield. N. J.
" May 19, 1905 to Mrs. E. W. Strawbridge, Moorestown, N. J.
PROGENY.
Sons, 1 registered.
Daughters, 3 registered.
Castel Beauty 3d 25705, A. R. 1875,
Record: 10404.65 lbs. milk; 539.89 lbs. butter fat.

Castello 9754.
Sire, Sammy, Jr. 3054; Dam, St. Columbo 4th 4798.
Born Jan. 4, 1894. Bred by F. W. Tratt, Whitewater, Wis.
Sold Mar 14, 1904 to Rowlands Bros., Waukesha, Wis.
" Dec. 1, 1905 to Richard W. Rowlands, Waukesha, Wis.
PROGENY.
Sons, 4 registered.
Casterlius 10980, A. R.
Daughters, 5 registered.
Royaline's Castello 17376, A R. 1279,
Record: 10502.50 lbs milk; 479.79 lbs. butter fat.

Cazenovia Daisy 3d 15213.
Sire, Picottina's Knight 4292; Dam, Cazenovia Daisy 12685.
Born Mar. 3, 1899. Bred by Est. John Stebbins, Cazenovia N. Y.
Sold Dec. 29, 1900 to Ralph Dwight, De Ruyter, N. Y.
" Jan. 2, 1903 to E. G. Moore, Oxford, N. Y.
" Jan. 12, 1906 to G. B. Tallman, Fayetteville, N. Y.
" June 4, 1906 to Charles H. Besly, Chicago. Ill.
PROGENY.
Sons, 4 registered.
Daughters, 2 registered.
Cazenovia Pearl 19187, A. R. 732,
Record: 6833.70 lbs. milk; 325.03 lbs. butter fat.
Rochelle M. 17763, A. R. 567,
Record: 8233.70 lbs. milk; 376.64 lbs. butter fat.

Celeste Roulette 6704.
Sire, Imp. Marcus 2617; Dam, Imp. Roulette 5468.
Born Oct. 6, 1892. Bred by H. A. C. Taylor, Newport, R. I.
Owned by H. A. C. Taylor, Newport, R. I.
PROGENY.
Sons, 1 registered.
Daughters, 7 registered.
Hazel of the Glen 18386, A. R. 1120,
Record: 9740.75 lbs. milk; 414.84 lbs. butter fat.
Daughters not in A. R. but having A. R. progeny.
Buss of the Glen 19743.
Nulma of the Glen 10145.
Valerie of the Glen 14739.

Celestine M. 14321.
Sire Trocadero 6622; Dam, Eglantine M. 11989.
Born July 6, 1901. Bred by Northern Wis. Live Stock Co., Stanley, Wis.
Sold Sept. 15, 1901 to A. C. Loring, Minneapolis, Minn.
PROGENY.
Sons, 5 registered.
Daughters, 2 registered.
Celestine Marshall 20198, A. R. 975,
Record: 6125.70 lbs. milk; 311.08 lbs. butter fat.

Celestine Marshall 20198, A. R. 975.
Record: 6125.70 lbs. milk; 311.08 lbs. butter fat.
Sire, Jim Marshall 8280, A. R.; Dam, Celestine M. 14321.
Born Nov. 15, 1905. Bred by A. C. Loring, Minneapolis, Minn.
Owned by A. C. Loring, Minneapolis, Minn.
PROGENY.
Daughters, 1 registered.
Celestine McQueen 26613, A. R. 1605,
Record: 6885.90 lbs. milk; 304.82 lbs. butter fat.

Cena's Favorite 6649.
Sire, Faucette's Wonder 2324; Dam, Cena 4998.
Born Jan. 26, 1893. Bred by The Pennsylvania State College, State College, Pa.
Owned by The Pennsylvania State College, State College, Pa.
PROGENY.
Sons, 5 registered.
Cena's Select 5656,
1 daughter in A. R., Fay of Bonnie Brook 15881, A. R. 702,
Record: 6763.20 lbs. milk; 348.60 lbs. butter fat.
Woodlawn's Deputy 5072,
1 daughter in A. R., Naomi Trink 2d 12757,
Record: 5534.85 lbs. milk; 294.09 lbs. butter fat.
Daughters, 4 registered.
Cena's Favorite 2d 8870, A. R. 251,
Record: 7868.00 lbs. milk; 378.58 lbs. butter fat.
Daughters not in A. R. but having A. R. progeny.
Cena's Selectrina 17337.

Cena's Selectrina 17337.
Sire, Selectrina's College Boy 4437; Dam, Cena's Favorite 6649.
Born Mar. 7, 1904. Bred by The Pa. State College, State College Pa.
Owned by The Pa. State College, State College, Pa.
PROGENY.
Sons, 1 registered.
Daughters, 4 registered.
Penstates Cena Glenwood 27117, A. R. 1617,
Record: 7115.20 lbs. milk; 414.21 lbs. butter fat.

Chaplet 8894.
Sire, Bob Holly 2893; Dam, Imp. Charmer 755.
Born Mar. 22, 1893. Bred by James M. Codman, Brookline, Mass.
Sold Dec. 31, 1900 to W. E. C. Eustis, Readville, Mass.
PROGENY.
Sons, 1 registered.
Nathan's Chap 4690, A. R.
Daughters, 1 registered.

Charity of Mapleton 13769.
Sire, Lord Makefield 6103; Dam, Janet of Poplar Grove 12490.
Born May 19, 1901. Bred by C. J. Tyson, Flora Dale, Pa.
Sold Mar. 12, 1903 to A. J. Snyder, Plumsteadville, Pa.
" Apr. 8, 1903 to J. W. Paul, Jr., Radnor, Pa.
PROGENY.
Sons, 1 registered.
Mars of Woodcrest 9290, A. R.

Charlotte of Lindenhurst 26357.
Sire, Prince Benjamin 8570; Dam, Belle Brandon 4th 16749.
Born July 19. 1906. Bred by G. W. May, Cambridge, Wis.
Sold Feb. 8, 1909 to Frank Daniels, Cambridge, Wis.
" June 12, 1910 to John Hetts, Fort Atkinson, Wis.
PROGENY.
Sons, 1 registered.
Daughters, 2 registered.
Beauty of Folly Farm 26360 A. R. 1651,
Record: 6017.60 lbs. milk; 346.29 lbs. butter fat.

Charmante of Florham 19652.
Sire, Imp. May Rose King 8336, A. R.; Dam, Imp. Charmante of the Gron 14442, A. R. 74.
Born June 2, 1905. Bred by H. McK. Twombly, Madison, N. J.
Sold, Sept. 24, 1906 to F. Lothrop Ames, North Easton, Mass.
PROGENY.
Daughters, 1 registered.
Langwater Charmante 26379, A. R. 1671,
Record: 9564.40 lbs. milk; 418.11 lbs. butter fat.

Imp. Charmante of the Gron 14442, A. R. 74.
Record: 11874.76 lbs. milk; 676.46 lbs. butter fat.
Sire, His Majesty (R. G. A. S. 952 P. S.), A. R.; Dam, Ma Charmante (4890 E. G. H. B.).
Born July 7, 1896. Bred by J. Bourgaize, Island of Guernsey.
Imp. Sept. 16, 1901 by H. McK. Twombly, Madison, N. J.
PROGENY.
Sons, 1 registered.
Daughters, 2 registered.
Imp. Lady of Fashion 14449, A. R. 341,
Record: 7247.15 lbs. milk; 336.51 lbs. butter fat.
Daughters not in A. R. but having A. R. progeny.
Charmante of Florham 19652.

Chelly Glenwood 14637.
Sire, Glenwood Rex 5255; Dam, Chelly of Haddon 10347.
Born May 3, 1901. Bred by A. M. Smith, Shirley, N. J.
Sold Mar. 3, 1902 to E. W. Twaddell, Westtown, Pa.
" Mar. 23, 1905 to C. H. Mackay, Roslyn, N. Y.
PROGENY.
Daughters, 3 registered.
Chelly Glenwood Linden 16966, A. R. 467,
Record: 7172.80 ibs. milk; 330.52 lbs. butter fat.
Chelly Glenwood of Harbor Hill 22832, A. R. 1381,
Record: 6757.10 lbs. milk; 360.21 lbs. butter fat.
Chelly Modenese 22897, A. R. 1006,
Record: 5692.80 lbs. milk; 333.86 lbs. butter fat.

Chelly Glenwood Linden 16966, A. R. 467.
Record: 7172 80 lbs. milk; 330.52 lbs. butter fat.
Sire, Esquire of Linden 6673, A. R.; Dam, Chelly Glenwood 14637.
Born May 5, 1903. Bred by E. W. Twaddell, Westtown, Pa.
Sold Mar. 23, 1905 to Clarence H. Mackay, Roslyn, N. Y.
PROGENY.
Sons, 1 registered.
Daughters, 2 registered.
Chelly's Galore 25929, A. R. 1569,
Record: 5707.40 lbs. milk; 281.36 lbs. butter fat.
Masher's Baby Glenwood 24778, A. R. 1420,
Record: 8174.70 lbs milk; 421.37 lbs. butter fat.

***Cheminante I. of the Marais* (*R. G. A. S. 2666 F. S.*)**
Sire, on Guernsey; Dam, On Guernsey.
Born in 1896. Bred and owned by P. Blampied, Marais Farm, St. Sampson's, Guernsey.
PROGENY.
Daughters.
Imp. Cheminante IV. of the Marais 28428, A. R. 1513,
Record: 9347.40 lbs. milk; 415.27 lbs. butter fat.

Cheminante of the Villocq* (*R. G. A. S. 4684 P. S.
Sire, Faux Pas (R. G. A. S. 1081 P. S.); Dam, Cheminante V. (R. G. A. S. 4683 P. S.).
Born Sept. 6, 1899. Bred and owned by J. Le Page, Villocq Farm, Castel, Guernsey.
PROGENY.
Daughters.
Imp. Cherry Girl of the Villocq 21271, A. R. 778,
Record: 9614.05 lbs. milk; 427.25 lbs. butter fat.

***Cherry* (*R. A, A. S. 506 F. S.*)**
Sire, On Alderney; Dam, On Alderney.
Born in 1901. Bred and owned by N. Renier, Ronde Mare, Island of Alderney.
PROGENY.
Daughters.
Imp. Renier's Cherry 33090, A. R. 1690,
Record: 9276.80 lbs. milk; 457.46 lbs. butter fat.

***Cherry of the Briquet* (*R. G. A. S. 2720 F. S.*)**
Sire, On Guernsey; Dam, On Guernsey.
Born in 1898. Bred by P. Le Bas, Blicqs, St. Saviour's, Guernsey.
Owned by J. Le Page, Briquet, St. Saviour's, Guernsey.
PROGENY.
Daughters.
Imp. Cherry I. of the Briquet 22712, A. R. 915,
Record: 8241.73 lbs. milk; 435.94 lbs. butter fat.

Cherry of the Gravees* (*R. G. A. S. 4384 P. S.
Sire, Alexander the Great (R. G. A. S. 706 P. S.); Dam, July Rose (R. G. A. S. 2679 P. S.).
Born Apr. 1, 1893. Bred and owned by J. Davey, Les Gravees, St. Peter-Port, Guernsey.
PROGENY.
Daughters.
Imp. Lady Butterfield 14445, A. R. 281,
Record: 8189.30 lbs. milk; 374.36 lbs. butter fat.

***Cherry of the Old Mill* (*R. A. A. S. 527 F. S.*)**
Sire, On Alderney; Dam, On Alderney.
Born Mar., 1902. Bred and owned by W. Burland, Blaye, Alderney.
PROGENY.
Daughters.
Imp. Burland's Cherry 33098, A. R. 1624,
Record: 8547.10 lbs. milk; 427.16 lbs. butter fat.

Chesterbrook's Nubiana 13636, A. R. 307.
Record: 7355.10 lbs. milk; 344.59 lbs. butter fat.
Sire, Ridgeview's Chesterbrook 5377, A. R.; Dam, Nubiana Taylor 8095.
Born Apr. 5, 1901. Bred by C. B. Meirs, Cream Ridge, N. J.
Sold Feb. 27, 1902 to E. T. Gill, Haddonfield, N. J.
PROGENY.
Daughters, 8 registered.
Chesterbrook's Nubiana of Haddon 19645, A. R. 461,
Record: 6688.10 lbs. milk; 283.02 lbs. butter fat.
Glenwood's Chesterbrook of Haddon 27665, A. R. 1121,
Record: 9052.90 lbs. milk; 406.76 lbs butter fat.
Lady Chesterbrook of Haddon 22755, A. R. 713,
Record: 9129.70 lbs. milk; 403.71 lbs. butter fat.
Re-entry: 9837.90 lbs. milk; 466.16 lbs. butter fat.

Chique's Cora 7702.
Sire, Oak Bud 970; Dam, Imp. Cottage Maid No. II. 880.
Born Nov. 11, 1891. Bred by M. L. Greider, Mt. Joy, Pa.
Sold Feb. 22, 1893 to J. J. Bush, Elmira, N. Y.
" Oct. 25, 1894 to Paul T. Norton, Somerville, N. J.
PROGENY.
Sons, 2 registered.
Peter Paul 4276, A. R.

Choice Rose 8895.
Sire, First Choice 2471; Dam, Melrose 3460.
Born Mar. 28, 1895. Bred by A. B. Hilton, Saratoga Springs, N. Y.
Sold Apr. 17, 1896 to W. N. Ingersoll, Deans Corners, N. Y.
" Apr. 20, 1906 to Gage E. Tarbell, Smithville Flats, N. Y.
PROGENY.
Sons, 1 registered.
Daughters, 7 registered.
Ann Grintum 13922, A. R. 679,
Record: 7735.90 lbs. milk; 412.21 lbs. butter fat.
Re-entry 9556.30 lbs. milk; 494.75 lbs. butter fat.
Choice Rose of Tarbell Farms 23695, A. R. 1119,
Record: 7081.20 lbs. milk; 387.33 lbs. butter fat.
Daughters not in A. R. but having A. R. progeny.
Betsey Diamond 10742.

Christabel F. 7108.
Sire, Choice 3d 2284; Dam, Rhodope 3397.
Born Oct. 22, 1893. Bred by James Logan Fisher, Philadelphia, Pa.
Sold Jan. 28, 1896 to C. Morton Smith, Fern Rock, Philadelphia, Pa.
PROGENY.
Sons, 1 registered.
Daughters, 1 registered.
Deputy's Christabel 10494, A. R. 757,
Record: 6923.30 lbs. milk; 385.26 lbs. butter fat.

***Christine VI.* (*R. G. A. S. 5892 P. S.*)**
Sire, Squire of the Fields (R. G. A. S. 1005 P. S.); Dam, Christine 3d (R. G. A. S. 2566 P. S.).
Born Jan. 7, 1899. Bred and owned by Henry Robin, Courtil de Bas, St. Sampson's, Guernsey.
PROGENY.
Daughters.
Imp. Christine of Courtil de Bas 28495, A. R. 1798,
Record: 9090.20 lbs. milk; 492.14 lbs. butter fat.

Christine of Pinehurst 13940, A. R. 299.
Record: 11576.60 lbs. milk; 507.44 lbs. butter fat.
Sire, Guilford's Prince 3965 A. R.; Dam, Rex Darleen 12740.
Born Sept. 15, 1897. Bred by W. Nicholls, Trempealeau, Wis.
Sold Aug. 7, 1901 to Edw. R. Strawbridge, Moorestown, N. J.
Transferred July 29, 1903 to Mrs. E. W. Strawbridge, Moorestown, N. J.
PROGENY.
Sons, 4 registered.
Daughters, 1 registered.
Christine of Pinehurst 2d 19636, A. R. 841,
Record: 7714.00 lbs. milk; 401.55 lbs. butter fat.

Cinderella 3251.
Sire, Imp. Traveller 340; Dam, Beauty of Bloomfield 2d 101.
Born June 13, 1886. Bred by Silas Betts, Camden, N. J.
Sold Feb. 28, 1887 to G. E. Gordon, Milwaukee, Wis.
" Aug. 1, 1887 to F. W. Tratt, Whitewater, Wis.
PROGENY.
Sons, 4 registered.
Derilius 6643, A. R.
Daughters, 6 registered.
Tristan's Cinderella 10424, A. R. 1096,
Record: 9337.40 lbs. milk; 454.95 lbs. butter fat.
Daughters not in A. R. but having A. R. progeny.
Cinna 5674.
Squire's Cindy 9405.

Cinna 5674.
Sire, Sammy of Paulsdale 1748; Dam, Cinderella 3251.
Born June 8, 1890. Bred by F. W. Tratt, Whitewater, Wis.
Sold Jan. 11, 1905 to F. W. Kimball, Austin, Minn.
PROGENY.
Sons, 1 registered.
Daughters, 4 registered.
Derinna 17777, A. R. 864,
Record: 9109.00 lbs. milk; 442.70 lbs. butter fat.

Clara Avenel 13674.
Sire, Sampson of Santiago 5708; Dam, Lady Zoe 2d 6724.
Born Dec. 19, 1900. Bred by A. Sydney Logan, Philadelphia, Pa.
Sold Nov. 2, 1904 to Thomas J. O'Donohue, Red Bank, N. J.
PROGENY.
Daughters, 4 registered.
Milvia of Meadowbrook 27171, A. R. 1614,
Record: 9613.50 lbs. milk; 417.07 lbs. butter fat.

Clara K. 16740, A. R. 457.
Record: 8012.98 lbs. milk; 412.65 lbs. butter fat.
Sire, Lindyman 4650, A. R.; Dam, Sarsura 3d 16738.
Born Fall of 1898. Bred by Levi O. Knudsen, Brodhead, Wis.
Sold Sept. 11, 1903 to F. Rietbrock & Geo. C. Hill & Son, Rosendale, Wis.
" Dec. 15, 1903 to Merritt L. Welles, Rosendale, Wis.
" Feb. 10, 1906 to John Uno Sebenius, Duluth, Minn.
PROGENY.
Sons, 1 registered.
Daughters, 4 registered.
Clara K. 2d 16841, A. R. 390,
Record: 7613.60 lbs. milk; 343.58 lbs. butter fat.
Re-entry: 9786.50 lbs. milk; 463.62 lbs. butter fat.
Clara K. 3d 17281, A. R. 533,
Record: 6828.80 lbs. milk; 324.47 lbs. butter fat.
Suzanne of Trianon 28682, A. R. 1637,
Record: 6394.50 lbs. milk; 300.89 lbs. butter fat.

Clara K. 2d 16841, A, R. 390.
Record: 7613.60 lbs. milk; 343.58 lbs. butter fat.
Re-entry: 9786.50 lbs. milk; 463.62 lbs. butter fat.
Sire, Aeneas 5853, A. R.; Dam, Clara K. 16740, A. R. 457.
Born Fall of 1902. Bred by Levi O. Knudsen, Brodhead, Wis.
Sold Sept. 11, 1903 to F. Rietbrock & Geo. C. Hill & Son, Rosendale, Wis.
" Feb. 1, 1904 to M. L. Welles, Rosendale, Wis.
PROGENY.
Sons, 4 registered.
Daughters, 3 registered.
Edith of Birchwood 22177, A. R. 1037,
Record: 7480.20 lbs. milk; 355.78 lbs. butter fat.
Daughters not in A. R. but having A. R. progeny.
Crystal of Birchwood 20099.

Clara of Alfalfa Farms 31029.
Sire, Sandbur's Dory 16412; Dam, Lady Gemsey 2d 31025.
Born Apr. 21, 1901. Bred by Howard Shivers, Haddonfield, N. J.
Sold Sept. 17, 1910 to Thomas F. Ryan, Oak Ridge, Va.
PROGENY.
Sons, 1 registered.
Daughters, 4 registered.
Peggy of Alfalfa Farms 31060, A. R. 1814,
Record: 8389.80 lbs. milk; 403.41 lbs. butter fat.

Clara of Rosendale 17114.
Sire, Aeneas 5853, A. R.; Dam, Sarsura 3d 16738.
Born Dec. 19, 1903. Bred by L. O. Knudsen, Brodhead, Wis.
Owned by F. Rietbrock & Geo. C. Hill & Son, Rosendale, Wis.
Sold Feb. 1, 1904, to Geo. C. Hill & Son, Rosendale, Wis.
" Nov. 1, 1904 to Merritt I. Welles, Rosendale, Wis.
" July 22, 1905 to Howard Greene, Milwaukee, Wis.
PROGENY.
Sons, 4 registered.
Daughters, 1 registered.
Jane of Brook Hill 22909, A. R. 1016,
Record: 7297.30 lbs. milk; 372.10 lbs. butter fat.

***Clara of the Rouvets XII.* (*R. G. A. S. 5382 P. S.*)**
Sire, Squire of the King's Mills X. (R. G. A. S. 1007 P. S.); Dam, Clara of the Rouvets XI. (R. G A. S. 4123 P. S.)
Born Dec. 27, 1897. Bred and owned by J. A. Simon, Les Rouvets, St. Saviour's, Guernsey.
PROGENY.
Daughters.
Imp. Clara of the Rouvets XIII. 18531, A. R. 1345,
Record: 10232.50 lbs. milk; 521.70 lbs. butter fat.

Imp. Claremont Hyacinth 2d 14448.
Sire, Klondyke (R. G. A. S. 1066 P. S.), A. R.; Dam, Claremont Hyacinth (4740 E. G. H. B.).
Born Apr. 28, 1900. Bred by W. H. Fowler, Island of Guernsey.
Imp. Sept. 16, 1901 by H. McK. Twombly, Madison, N J.
Sold Dec. 8, 1904 to A. J. Cassatt, Berwyn, Pa.
" Jan. 1, 1907 to E. B. Cassatt, Berwyn, Pa.
PROGENY.
Sons, 1 registered.
Daughters, 2 registered.
Florham Hyacinth 17286, A. R. 1727,
Record: 12568.90 lbs. milk; 573.17 lbs. butter fat.

***Claremont May Rose* (*3648 E. G. H. B.*)**
Sire, Pharaon (R. G. A. S. 43 P. S.); Dam, May Rose (R. G. A. S. 1392 F. S.).
Born May 30, 1884. Bred by Peter Martel, Masse, Castel, Guernsey.
Imp. to England 1897 by W. Herbert Fowler, Taunton, Somersetshire, England.
PROGENY.
Sons.
Imp. May Rose King 8336, A. R.

Clare of Poplar Grove 12122.
Sire "Country Gentleman" of Maryland 4881, A. R.; Dam, Hibernia's Winifred 8559.
Born June 9, 1897. Bred by J. L. McCormick, Bel Air, Md.
Sold July 25, 1904 to James Boyd, Harrisburg, Pa.
PROGENY.
Sons, 2 registered.
Daughters, 3 registered.
Clare of Poplar Grove 2d 14845, A. R. 838,
Record: 10110.90 lbs. milk; 520.17 lbs. butter fat.

Clare of Poplar Grove 2d 14845, A. R, 838.
Record: 10110.90 lbs. milk; 520.17 lbs. butter fat.
Sire Strong Anchor 5849, A. R.; Dam, Clare of Poplar Grove 12122.
Born Sept, 6, 1901. Bred by J. L. McCormick, Bel Air, Md.
Sold Oct. 20, 1903 to Gage E. Tarbell, Smithville Flats, N. Y.
PROGENY.
Sons, 3 registered.
Daughters, 4 registered.
Tarbell Farms Ruth 26251, A. R. 1430,
Record: 6152.30 lbs. milk; 279.99 lbs. butter fat.

***Clarissa IV.* (*R. G. A. S. 3081 P. S.*)**
Sire, Cavalier (R. G. A. S. 700 P. S.); Dam, Clarissa II. (R. G. A. S. 1821 F. S.)
Born Apr. 13, 1892. Bred and owned by J. Du Mont, Mouilpied, St. Martin's, Guernsey.
PROGENY.
Sons.
Klondyke (R. G. A. S. 1066 P. S.), A. R.

Clio of Richmond 15816, A. R. 111.
Record: 6554.20 lbs. milk; 321.17 lbs. butter fat.
Re-entry: 8918.00 lbs. milk; 422.91 lbs. butter fat.
Re-entry: 10650.60 lbs. milk; 502.39 lbs. butter fat.
Sire, King Coral 5238 A. R.; Dam, Miss Kate 13337.
Born Mar. 4, 1901. Bred by Ben Clark, Whitewater, Wis.
Sold Nov. 2, 1906 to Howard Greene, Milwaukee, Wis.
PROGENY.
Sons, 4 registered.
Daughters, 5 registered.
Richmond Cliolette 18821, A. R. 755,
Record: 8371.90 lbs. milk; 362.91 lbs. butter fat.

Clitoria 13108.
Sire, Peterboro 5178; Dam Catrena 7711.
Born Nov. 9, 1900. Bred by James Logan Fisher, Philadelphia, Pa.
Owned by James Logan Fisher, Philadelphia, Pa.
PROGENY.
Sons, 3 registered.
Daughters, 3 registered.
Beatrix B. 20310, A. R. 821,
Record: 9021.10 lbs. milk; 427.96 lbs. butter fat.

Clover Blossom of Paxtang 14614.
Sire, Glenwood Boy of Haddon 4605, A. R.; Dam, Kitty Clover of Paxtang 8718.
Born May 27, 1901. Bred by I. S. Wilhelm, Harrisburg, Pa.
Owned by I. S. Wilhelm, Harrisburg, Pa.
PROGENY.
Daughters, 1 registered.
White Clover of Paxtang 17637, A. R. 762,
Record: 7656.59 lbs. milk; 412.09 lbs. butter fat.

Clover Leaf of Willow Bank 16536, A. R. 946.
Record: 8659.60 lbs. milk; 469.12 lbs. butter fat.
Sire, Watonga 7171; Dam, Rose Select 14888.
Born Mar. 27, 1903. Bred by Est. John Stebbins, Cazenovia, N. Y.
Sold Sept. 19, 1903 to P. L. Dwight, De Ruyter, N. Y.
" Aug. 31, 1907 to G. B. Tallman, Fayetteville, N. Y.
" Apr. 10, 1910 to Willis Cleveland, Skaneateles, N. Y.
PROGENY.
Sons, 2 registered.
Daughters, 2 registered.
Clover Leaf of De Ruyter Stock Farm 23411, A. R. 1283,
Record: 6850.00 lbs. milk; 310.00 lbs. butter fat.

***Cobo Girl* (*R. G. A. S. 3289 F. S.*)**
Sire, Squire of La Lande III. (R. G. A. S. 1529 P. S.); Dam, La Lande Lady (R. G. A. S. 6477 P. S.).
Born May 15, 1905. Bred by J. G. Girard, Sous La Lande, Castel, Guernsey.
Owned by J. Druce, Hubits Farm, St. Martin's, Guernsey.
PROGENY.
Daughters.
Imp. Druce's Lily 25575 A. R. 1267,
Record: 7442.70 lbs. milk; 319.03 lbs. butter fat.

Coca 4258.
Sire, Florimond 1377; Dam, Miranda 5th 724.
Born Feb. 4, 1888. Bred by Charles R. King, Andalusia, Pa.
Sold Apr. 19, 1893 to Ezra Michener, Carversville, Pa.
" June 12, 1895 to H. McK. Twombly, Madison, N. J.
PROGENY.
Sons, 1 registered.
Manager 3393, A. R.
Daughters, 8 registered.

Coley 16093.
Sire, Rosenbaum 2066; Dam, Eleanor Etelka 3809.
Born Sept. 24, 1895. Bred by Henry Winke, Portage, Wis.
Sold Oct. 5, 1905 to John Uno Sebenius, Duluth, Minn.
" Apr. 6, 1907 to Charles P. Craig, Duluth, Minn.
PROGENY.
Sons, 1 registered.
Daughters, 6 registered.
Dally 17254, A. R. 509,
Record: 7048.94 lbs. milk; 393.78 lbs. butter fat.
Ruda 17255, A. R. 508,
Record: 6384.37 lbs. milk; 370.36 lbs. butter fat.

Colombe 13113.
Sire Peterboro 5178; Dam, Fabiola 9823.
Born June 10, 1900. Bred by James Logan Fisher, Philadelphia, Pa.
Sold June 6, 1905 to Harold H. Blake, Concord, N. H.
" Dec. 10, 1906 to Edward Porter May, Framingham, Mass.
PROGENY.
Daughters, 3 registered.
Janette B. 20303, A. R. 1022,
Record: 9457.20 lbs. milk; 493.43 lbs. butter fat.
Uneeda B. 17523, A. R. 637,
Record: 7739 lbs. milk; 420.10 lbs. butter fat.

Imp. Comely 7642.
Sire, Cavalier (290 G. H. B.); Dam, Fanny des Ruettes (4536 G. H. B.).
Born July, 1892. Bred by John Naftel, Island of Guernsey.
Imp. in 1894 by H. McK. Twombly, Madison, N. J.
PROGENY.
Sons, 2 registered.
Daughters, 6 registered.
Comely 6th 15743, A. R. 1634,
Record: 11919.70 lbs. milk; 652.45 lbs. butter fat.

Comely 6th 15743, A. R. 1634.
Record: 11919.70 lbs. milk; 652.45 lbs. butter fat.
Sire, Rutila's Sheet Anchor 5701, A. R.; Dam, Imp. Comely 7642.
Born Sept. 25, 1901. Bred by H. McK. Twombly, Madison, N. J.
Sold Dec. 8, 1904 to A. J. Cassatt, Berwyn, Pa.
" Jan. 1, 1907 to E. B. Cassatt, Berwyn, Pa.
PROGENY.
Sons, 6 registered.
Daughters, 3 registered.

Comely Rose 17292, A. R. 1408,
Record: 12861.15 lbs. milk; 641.79 lbs. butter fat.

Come to Stay 10081.
Sire, Bonfire 4125; Dam, Visitor 4800.
Born Aug. 24, 1897. Bred by C. Morton Smith, Philadelphia, Pa.
Owned by C. Morton Smith, Philadelphia, Pa.
PROGENY.
Sons, 3 registered.
Kruger 6256, A. R.
Daughters, 3 registered.
Nivolette 16718, A. R. 1007,
Record: 9681.10 lbs. milk; 448.62 lbs. butter fat.

Imp. Comtesse de Paris 27475.
Sire, Columbia (1555 E. G. H. B.), A. R.; Dam, Duchesse d'Alencon (R. G. A. S. 3878 P. S.).
Born Mar. 28, 1902. Bred by Sir H. A. Giffard, Island of Guernsey.
Imp. May 31, 1909 by M. A. DeWitt, Binghamton, N. Y.
Sold Feb. 9, 1912 to Charles H. Mayo, Rochester, Minn.
PROGENY.
Daughters, 2 registered.
Imp. Comtesse de Paris II. (32401 A. R. 1842,
Record: 6198.50 lbs. milk; 338.78 lbs. butter fat.
Sons, 1 registered.

Confidence III. *(R. G. A. S. 4890 P. S.)*
Sire, Squire of the King's Mills V. (R. G. A. S. 652 P. S.); Dam, Confidence (R. G. A. S. 1354 F. S.).
Born Mar. 15, 1894. Bred and owned by B. Nicolle, Niaux, Castel, Guernsey.
PROGENY...
Sons.
Northern Boy (R. G. A. S. 1779 P. S.,)A. R.

Connie 12303.
Sire, Grafino 4182; Dam, Young Tidy 12302.
Born Feb. 28, 1898. Bred by F. S. Gorton, Gretna, Ill.
Sold Apr. 19, 1906 to Truman W. Brophy, Chicago, Ill.
PROGENY.
Sons, 1 registered.
Daughters, 2 registered.
Finance 18076, A. R. 1136,
Record: 8280.20 lbs. milk; 441.22 lbs. butter fat.

Conovia 14648, A. R. 246.
Record: 6331.40 lbs. milk; 347.13 lbs. butter fat.
Sire, Imp. Royal of La Lande 6223, A. R.; Dam, Imp. Lucy des Forgettes 7th 12093.
Born Apr. 24, 1901. Bred by Howard B. Tuttle, Naugatuck, Conn.
Owned by Howard B. Tuttle, Naugatuck, Conn.
PROGENY.
Sons, 1 registered.
Christie's Combination 14651, A. R.
Daughters, 3 registered.
Cythera 19886, A. R. 812,
Record: 6478.20 lbs. milk; 383.17 lbs. butter fat.

Contessa of Atkinson 12947, A. R. 723.
Record: 9492.70 lbs. milk; 449.66 lbs. butter fat.
Sire, Filius 4397, A. R.; Dam, Emma's Best 8300.
Born Aug. 22, 1898. Bred by F. W. Tratt, Whitewater, Wis.
Sold Aug. 2, 1900 to W. D. Hoard, Fort Atkinson, Wis.
" Sept. 24, 1910 to W. B. Henderson, Kansas City, Mo.
PROGENY.
Sons, 4 registered.
Daughters, 4 registered.
Contessa's Favorite 16724, A. R. 721,
Record: 6805.30 lbs. milk; 354.35 lbs. butter fat.

Contralto of Paxtang 12915.
Sire, Glenwood Boy of Haddon 4605, A. R.; Dam, Francesa of Paxtang 8724.
Born July 29, 1900. Bred by I. S. Wilhelm, Harrisburg, Pa.
Owned by I. S. Wilhelm, Harrisburg, Pa.
PROGENY.
Sons, 1 registered.
Daughters, 6 registered.
Harpsichord of Paxtang 16387, A. R. 538,
Record: 5680.59 lbs. milk; 307.07 lbs. butter fat.

Cora Carteret *(R. G. A. S. 4503 P. S.)*
Sire, Rydale VII. (R. G A. S. 1112 P. S.); Dam, Kitty Carteret (R. G. A. S. 3626 P. S.).
Born Sept. 15, 1900. Bred and owned by Lord de Saumarez, Saumarez Hall, Castel, Guernsey.
PROGENY.
Daughters.
Imp. Pass Cora 19683, A. R. 729,
Record: 7134.62 lbs. milk; 352.20 lbs. butter fat.

Coralette 5722.
Sire, Benjamin 1931, A. R.; Dam, Coral of Paulsdale 3497.
Born Apr. 20, 1891. Bred by Geo. C. Hill & Son, Rosendale, Wis.
Owned by Geo. C. Hill & Son, Rosendale, Wis.
PROGENY
Sons, 4 registered.
Coralette's Son 3987, A. R.
Sir Coral 5239, A. R.
Daughters, 2 registered.

Coralie of Pinehurst 13057.
Sire, Main-Stay 3789, A. R.; Dam, Cora 2d of Level Green 7432.
Born May 27, 1899. Bred by E. R. Strawbridge, Moorestown, N. J.
Transferred July 29, 1903 to Mrs. E. W. Strawbridge, Moorestown, N. J.
PROGENY.
Sons, 1 registered.
Glenwood's Champion 15639, A. R.
Daughters, 2 registered.
Daughters not in A. R. but having A. R. progeny.
Cora of Pinehurst 16337.

Coralie of Ridgeview 5926.
Sire, Bonny Boy 1097; Dam, Coralie 446.
Born Sept. 25, 1891. Bred by W. M. Paul, Moorestown, N. J.
Sold Jan. 26, 1892 to C. B. Meirs, Cream Ridge, N. J.
" Feb. 27, 1902 to E. T. Gill, Haddonfield, N. J.
PROGENY.
Sons, 2 registered.
Bonnie Coral Boy of Haddon 13089,
1 daughter in A. R., Gloriana of Harriton 24922, A. R. 1705,
Record: 8085.26 lbs. milk; 360.92 lbs. butter fat.
Glenwood's Main Stay 15th 9383,
1 daughter in A. R., Glenwood's Silver Girl 23871, A. R. 1363,
Record: 6295.40 lbs. milk; 345.46 lbs. butter fat.
Daughters, 5 registered.
Corolla Taylor 12533, A. R. 53,
Record: 8431.50 lbs. milk; 426.01 lbs. butter fat.
Glenwood's Coralie of Haddon 22113, A. R. 644,
Record: 6502.20 lbs. milk; 293.09 lbs. butter fat.

Coralina 21845.
Sire, Scorpio 7494; Dam, Bessie of Wayland 11839.
Born Aug. 1, 1905. Bred by Est. W. P. Perkins, Wayland, Mass.
Sold Nov. 15, 1906 to Charles H. Jones, Wellesley Farms, Mass.
" Sept. 15, 1909 to J. Amory Haskell, Red Bank, N. J.
PROGENY.
Sons, 2 registered.
Daughters, 1 registered.
Fillmora 26864, A. R. 1857,
Record: 7346.70 lbs. milk; 521.12 lbs. butter fat.

Coral of Paulsdale 3497.
Sire, Jessie's Jeweller 907; Dam, Coralie 446.
Born Feb. 11, 1887. Bred by W. M. Paul, Moorestown, N. J.
Sold May 1, 1888 to I. J. Clapp, Kenosha, Wis.
" Oct. 3, 1889 to Geo. C. Hill, Rosendale, Wis.
PROGENY.
Sons, 2 registered.
Coralman 3193, A. R.
Daughters, 4 registered.
Daughters not in A. R. but having A. R. progeny.
Coralette 5722.

Coralou's Lily 19229. A. R. 445.
Record: 5243.80 lbs. milk; 320.69 lbs. butter fat.
Re-entry 7839.60 lbs. milk; 450.05 lbs. butter fat.
Sire, Capt. Robbie 7146, A. R.; Dam, Coralou 15807, A. R. 198.
Born Oct. 2, 1903. Bred by Ben Clark, Whitewater, Wis.
Owned by Ben Clark, Whitewater, Wis.
PROGENY.
Sons, 4 registered.
Daughters, 2 registered.
Lura Godiva 25243, A. R. 1241,
Record: 6499.00 lbs. milk; 369.95 lbs. butter fat.

Cora of Pinehurst 16337.
Sire, Auric of Pinehurst 6865; Dam, Coralie of Pinehurst 13057.
Born Oct. 18, 1902. Bred by E. R. Strawbridge, Moorestown, N. J.
Owned by Mrs. E. W. Strawbridge, Moorestown, N. J.
Sold Oct. 6, 1907 to I. E. Harrison, Jacobstown, N. J.
PROGENY.
Daughters, 3 registered.
Cora of Pinehurst 2d 21724, A. R. 1137,
Record: 6761.30 lbs. milk; 319.49 lbs. butter fat.

Cora Potter 4116.
Sire, Imp. Pacific 282; Dam, Actress 646.
Born Aug. 17, 1888. Bred by E. C. Freeman, Cornwall, Pa.
Sold May 22, 1895 to James B. Duke, Somerville, N. J.
PROGENY.
Sons, 1 registered.
Stranford's Dewey 5566, A. R.
Daughters, 3 registered.

Cora's Queen's Prize III. *(R. G. A. S. 4057 P. S.)*
Sire, His Majesty (R. G. A. S. 952 P. S.), A. R.; Dam, Lady Cora IV. (R. G. A. S. 1475 P. S.).
Born March 29, 1897. Bred and owned by T. LePrevost, L'Etiennerie, Castel, Guernsey.
PROGENY.
Daughters.
Imp. Cora's Queen's Prize IV. 16004, A. R. 143,
Record: 8080.38 lbs. milk; 410.81 lbs. butter fat.

Imp. Cora's Queen's Prize IV., 16004, A. R. 143.
Record: 8080.38 lbs. milk; 410.81 lbs. butter fat.
Sire, France's Jewel II. (R. G. A. S 1065 P. S.); Dam, Cora's Queen's Prize III. (R. G. A. S. 4057 P. S.).
Born June 13, 1900. Bred by Thos. Le Prevost, Island of Guernsey.
Imp. Dec. 1902 by V. Everit Macy, Ossining, N. Y.
PROGENY.
Sons, 3 registered.
Imp. Cora's Governor of Chilmark 8971, A. R.
Daughters, 1 registered.

Cora White 13515.
Sire, Imp. Francis Jewel 3738; Dam, Enchantress 6204.
Born Nov. 2, 1896. Bred by A. J. Cassatt, Berwyn, Pa.
Owned by Isaac White, Chester Valley, Pa.
Sold Jan. 18, 1901 to Chas. A. Groff, Chester Valley, Pa.
" June 22, 1901 to J. A. Beidler, Willoughby, Ohio.
" Sept. 22, 1904 to Geo. R. Canfield, Novelty, Ohio.
" Nov. 6, 1905 to R. D. Gates, Novelty, Ohio.
PROGENY.
Sons, 2 registered.
Daughters, 2 registered.
Cora La Grande 17735, A. R. 794,
Record: 8347.12 lbs. milk; 438.36 lbs. butter fat.
Re-entry: 13399.70 lbs. milk; 657.25 lbs. butter fat.
Corinna White 17381, A. R. 815,
Record: 9662.26 lbs. milk; 448.73 lbs. butter fat.

Corellia 13931, A. R. 724.
Record: 8563.00 lbs. milk; 448.01 lbs. butter fat.
Sire Espanore 2d 5902, A. R.; Dam, Custer's Belle 9514.
Born Nov. 8, 1900. Bred by W. D. Hoard, Fort Atkinson, Wis.
Owned by W. D. Hoard, Fort Atkinson, Wis.

PROGENY.
Sons, 6 registered.
Omar 9924, A. R.

Corinna White 17381, A. R. 815.
Record: 9662.26 lbs. milk; 448.73 lbs. butter fat.
Sire, Albert of Chester 6199; Dam, Cora White 13515.
Born Dec. 17, 1900. Bred by Isaac White, Chester Valley, Pa.
Sold Jan. 17, 1901 to Charles A. Groff, Chester Valley, Pa.
" July 12, 1901 to J. A. Beidler, Willoughby, Ohio.
" Mar. 29, 1910 to O. C. Barber, Akron, Ohio.
PROGENY.
Sons, 4 registered.
Daughters, 5 registered.
Corinna White 2d 18089, A. R. 795,
Record: 8768.96 lbs. milk; 413.09 lbs. butter fat.
Daughters not in A. R. but having A. R. progeny.
Princess Corinna 21531.

Corinne Fern 9073.
Sire, King Fern 2612, A. R.; Dam, Reba May 7594.
Born May 2, 1896. Bred by S. J. DuBois, Daretown, N. J.
Owned by C. L. Richmond, Daretown, N. J.
Sold Aug. 28, 1900 to Wm. T. Gillespie, Principio, Md.
PROGENY.
Sons, 2 registered.
Daughters, 2 registered.
Uneeda C. 11806, A. R. 196,
Record: 8135.50 lbs. milk; 375.44 lbs. butter fat.
Re-entry 9771.10 lbs. milk; 465.04 lbs. butter fat.

Corolla of Daisydale 10110.
Sire, Senior Wrangler 3262; Dam, Corinne of Daisydale 5896.
Born Mar. 24, 1895 Bred by Wm. H. Taylor, Saugatuck, Conn.
Owned by Wm. H. Taylor, Saugatuck, Conn.
PROGENY.
Sons, 3 registered.
Duke of Daisydale 5172, A. R.
Daughters, 1 registered.

Corona E. 8040.
Sire, Closter Lad 1861; Dam, Berlina 6901.
Born Aug. 5, 1892. Bred by Est. A. E. Wood, Simsbury, Conn.
Sold Aug. 10, 1892 to C. H. Eno, Simsbury, Conn.
PROGENY.
Sons, 1 registered.
Daughters, 3 registered.
Corona Parnell 12656, A. R. 141,
Record: 8205.29 lbs. milk; 392.45 lbs. butter fat.
Daughters not in A. R. but having A. R. progeny.
Ismena 10624.

Cory R. 4311.
Sire, Mazeppa 1387; Dam, Lesbia 2937.
Born Apr. 15, 1889. Bred by J. H. Rowley, Great Barrington, Mass.
Sold Aug. 7, 1899 to Walter Cutting, Pittsfield, Mass.
PROGENY.
Daughters, 4 registered.
Corya 11925, A. R. 395,
Record: 6428.52 lbs. milk; 394.15 lbs. butter fat.
Minnesota 10453, A. R. 173,
Record: 6682.65 lbs. milk; 410.72 lbs. butter fat.

***Cottage Lily I.* (*R. G. A. S. 5860 P. S.*)**
Sire, King of the Meadow (R. G. A. S. 1431 P. S.), A. R.; Dam, Cottage Lily (R. G. A. S. 2673 F. S.).
Born May 29, 1905. Bred and owned by Thos. Robin. Bella Cottage, Vale, Guernsey.
PROGENY.
Daughters.
Imp. Cottage Lily II. 27561, A. R. 1572.
Record : 7296.70 lbs. milk ; 346.54 lbs. butter fat.

Cottie of Belle Vernon 17349, A. R. 788.
Record: 7378.41 lbs. milk; 362.96 lbs. butter fat.
Sire, Ollie's King of Belle Vernon 8041 A. R.; Dam, Kathleen Cottie 5403, A. R. 45
Born Jan. 29, 1904. Bred by The Belle Vernon Farms' Dairy Co., Willoughby, Ohio.
Sold Apr. 1, 1904 to J. A. Beidler, Willoughby, Ohio.
" Mar. 29, 1910 to O. C. Barber, Akron, Ohio.
PROGENY.
Sons, 2 registered.
Daughters, 5 registered.
Cottina 21530, A. R. 964,
Record: 6533.41 lbs. milk; 327.56 lbs. butter fat.

Cottie of Cayuga 2d 8379.
Sire, Imp. Bella's Rydale 3205; Dam, Cottie of Cayuga 6344.
Born Apr. 25, 1895. Bred by Corydon Peck, Locke, N. Y.
Owned by Corydon Peck, N. Y.
PROGENY.
Sons, 1 registered.
Teddy of Cayuga 7413,
1 daughter in A. R., Beatrice of Ledyard 20591, A. R. 1001.
Record: 6251.60 lbs. milk; 328.45 lbs. butter fat.
Daughters, 7 registered.
Melvina 22938, A. R. 1864.
Record : 8005.20 lbs. milk ; 459.76 lbs. butter fat.

Cottie's Munroe 11166.
Sire, Darwin 4th 2574, A. R.; Dam, Kathleen Cottie 5403, A. R. 45.
Born Dec. 17, 1894. Bred by S. B. Harlow, Jr., Auburn, N. Y.
Sold Feb. 1, 1898 to G. B. Tallman, Fayetteville, N. Y.
" June 16, 1901 to K. E. Dingman, Fillmore, N. Y.
" May 20, 1902 to Wm. H. Gould, Aurora, N. Y.
" June 27, 1904 to Burr Wendell, Cazenovia, N. Y.
PROGENY.
Sons, 3 registered.
Daughters, 2 registered.
Brighteyes of Elm Place 14166, A. R. 184,
Record: 6080.65 lbs. milk; 335.65 lbs. butter fat.
Cottie of Elm Place 14167, A. R. 16,
Record: 7710.50 lbs. milk; 352.63 lbs. butter fat.

Imp. Countess Lenore 16008.
Sire, Harley of Chitral (R. G. A. S. 1182 P. S.), A. R.; Dam, Lenore (R. G. A. S. 3544 P. S.).
Born June 20, 1901. Bred by Lord De Saumarez, Island of Guernsey.
Imp. Dec. 1902 by V. Everit Macy, Ossining, N. Y.
PROGENY.
Sons, 3 registered.
Daughters, 3 registered.
Chene Lenore 21984, A. R. 989,
Record: 7857.70 lbs. milk; 404.84 lbs. butter fat.
Countess Galore 17721, A. R. 510,
Record: 6643.90 lbs. milk; 369.05 lbs. butter fat.
Lenore of Chilmark 20614, A. R. 826,
Record: 8162.70 lbs. milk; 452.24 lbs. butter fat.

Countess Louise 17124, A. R. 1208.
Record: 10234.90 lbs. milk; 515.20 lbs. butter fat.
Sire, Count of Fenimore 6603, A. R.; Dam, True Type's Louise 11386, A. R. 1050.
Born July 24, 1903. Bred by Wm. B. Rice, Peterboro, N. H.
PROGENY.
Daughters, 5 registered.
Cassie Louise 26019, A. R. 1013,
Record: 7694.20 lbs. milk; 373.40 lbs. butter fat.

Countess Lulu 10202.
Sire, Count Rosendale 3957; Dam, Lulu H. 7834.
Born Dec. 23, 1896. Bred by M. M. & E. J. Hollingsworth, Landenberg, Pa.
Owned by M. M. & E. J. Hollingsworth, Landenberg, Pa.
PROGENY.
Sons, 3 registered.
Daughters, 1 registered.
Countess Coral Beauty 14353, A. R. 208,
Record: 8170.54 lbs. milk; 423.97 lbs. butter fat.

Countess of Cayuga 2d 17581.
Sire, Rutila's Gold Basis 5625, A. R.; Dam, Countess of Cayuga 10861.
Born Dec. 28, 1903. Bred by C. Peck, Locke, N. Y.
Sold Dec. 21, 1907 to The Solvay Process Co., Tully, N. Y.
PROGENY.
Sons, 1 registered.
Daughters, 1 registered.
Victoria of Maple Glen 21218, A. R. 1284,
Record: 7138.30 lbs. milk; 343.24 lbs. butter fat.
Re-entry: 7865.70 lbs. milk; 374.09 lbs. butter fat.

Imp. Countess of Fernwood 1464.
Sire, Duke 1st. (R. G. A. S. 74 F. S.); Dam, Fleurie du Tertre (1136 G. H. B.).
Born Jan. 26, 1878. Bred by S. Le Pelley, Island of Guernsey.
Imp. Sept. 10, 1883 by L. W. Ledyard, Cazenovia, N. Y.
Sold Dec. 11, 1884 to W. M. Paul, Moorestown, N. J.
PROGENY.
Sons, 4 registered.
Viscount 2177, A. R.

***Countess II. of Les Nouettes* (*R. G. A. S. 5721 P. S.*)**
Sire, Flying Fish (R. G. A. S. 303 F. S.); Dam, Imp. Countess I. of Les Nouettes 36184.
Born Nov. 16, 1902. Bred and owned by W. LeBrun, Les Nouettes, Forest, Guernsey.
PROGENY.
Daughters.
Imp. Countess of la Pointe 28742, A. R. 1771,
Record: 8787.10 lbs. milk; 458.66 lbs. butter fat.

Countess of Level Green 4198.
Sire, Count Fernwood 958; Dam, Peach 2d 1118.
Born Oct. 25, 1887. Bred by R. H. Page, Jr., Columbus, N. J.
Sold Dec. 31, 1896 to James Forsyth, Owego, N. Y.
" Jan. 7, 1898 to M. H. Olin, Perry, N. Y.
" Feb. 28, 1898 to E. J. Abbott, Perry, N. Y.
" Apr. 24, 1899 to L. V. Axtell, Perry, Ohio.
PROGENY.
Sons, 3 registered.
Daughters, 10 registered.
Countess 7th of Level Green 7963, A. R. 58,
Record: 10853.29 lbs. milk; 452.70 lbs. butter fat.
Princess L. of Homestead 13155, A. R. 680,
Record: 7871.80 lbs. milk; 363.52 lbs. butter fat.

Countess of Paxtang 3239.
Sire, Imp. Nicanor 764; Dam, Guernsey Queen of Paxtang 1570.
Born Feb. 21, 1887. Bred by A. Wilhelm, York, Pa.
Sold Oct. 6, 1894 to Miss Isabel S. Wilhelm, Harrisburg, Pa.
PROGENY.
Daughters, 3 registered.
Procris of Paxtang 8722, A. R. 14.
Record: 10542.72 lbs. milk; 506.56 lbs. butter fat.
Daughters not in A. R. but having A. R. progeny.
Lady Rotha of Paxtang 8720.

Countess of Troy 7887.
Sire, Mr. Whiskerface 2770; Dam, Pixie 5709.
Born Oct. 21, 1894. Bred by W. C. Hately, East Troy, Wis.
Owned by W. C. Hately, East Troy, Wis.
PROGENY.
Daughters, 2 registered.
Hazel of Troy 9663, A. R. 1103,
Record: 8847.80 lbs. milk; 390.22 lbs. butter fat.

Imp. Countess Sucotte IV. 16497.
Sire, Starling of the Lohiers (R. G. A. S. 885 P. S.); Dam, Countess Sucotte (R. G. A. S. 1876 F. S.).
Born June 14 1895. Bred by Thomas Martel, Island of Guernsey.
Imp. July 4, 1903 by Edward Trotter Price, Broad Axe, Pa.
Sold Mar. 18, 1904 to Richard V. Lindabury, Newark, N. J.
PROGENY.
Daughters, 2 registered.
Imp. Countess Wissy 16508, A. R. 941,
Record: 7738.50 lbs. milk; 485.77 lbs. butter fat.

***Countess Sucotte V.* (*R. G. A. S. 3915 P. S.*)**
Sire, Ransom de la Hougue II. (R. G. A. S. 588 P. S.); Dam, Countess Sucotte II. (R. G. A. S. 3210 P. S.).

Born July 1, 1894. Bred and owned by T. Martel, Les Bordages, St. Saviour's, Guernsey.

PROGENY.

Sons.
Sly of the Bordages II. (R. G. A. S. 1330 P. S.), A. R.

Countess Sucotte VI. *(R. G. A. S. 3892 P. S.)*
Sire, Royal Duke of l'Etiennerie (R. G. A. S. 908 P. S.); Dam, Countess Sucotte, II. (R. G. A. S. 3210 P. S.).
Born May 4, 1896. Bred and owned by T. Martel, Les Bordages, St. Savoiur's, Guernsey.

PROGENY.

Sons.
Sir Newlyn (R. G. A. S. 1264 P. S.), A. R.

Countess Sucotte IX. *(R. G. A. S. 5455 P. S)*
Sire, Sir Newlyn (R. G. A. S. 1264 P. S.) A. R.; Dam, Countess Sucotte V. (R. G. A. S. 3915 P. S.).
Born June 26, 1903. Bred and owned by T. Martel, Les Bordages, St. Saviour's, Guernsey.

PROGENY.

Daughters.
Imp. Countess Sucotte XII. 27489, A. R. 1531.
Record: 9301.80 lbs. milk; 463.39 lbs. butter fat.

Imp. Countess Sucotte X. 18904.
Sire, Nelson of the Bordages (R. G. A. S. 1373 P. S.); Dam, Countess Sucotte VI. (R. G. A. S. 3892 P. S.).
Born Apr. 28, 1904. Bred by Thos. Martel, Island of Guernsey.
Imp. Apr. 20, 1905 by H. McK.Twombly, Madison, N. J.
Sold May 16, 1907 to Charles Arthur Carlisle, South Bend, Ind.

PROGENY.

Sons, 2 registered.
Noble Count 11684, A. R.

Countess Violet 3d 17088.
Sire, Sultan of Burnside 8114 A. R.; Dam, Imp. Countess Violet 13871.
Born Sept. 28, 1903. Bred by M. G. Hathaway, Trenton Junction, N. J.
Sold Nov. 16, 1903 to F E. Patterson, Greenville, Del.
" May 15, 1905 to Harold H. Blake, Concord, N. H.

PROGENY.

Daughters, 1 registered.
Violet of Oak Hill 25290, A. R. 1113,
Record: 8091.50 lbs. milk; 462.29 lbs. butter fat.
Re-entry 9441.20 lbs. milk; 527.45 lbs. butter fat.

Country Girl of Paxtang 14615.
Sire, Glenwood Boy of Haddon 4605, A. R.; Dam, Lucille of Paxtang 8729.
Born Sept. 19, 1900. Bred by I. S. Wilhelm, Harrisburg, Pa.
Sold July 25, 1903 to J. P. Welsh, Bloomsburg, Pa.
" July 25, 1903 to I. S. Wilhelm, Harrisburg, Pa.
" June 23, 1905 to J. H. Brightbill, Harrisburg, Pa.
" Mar. 21, 1906 to J. L. Hope, Madison, N. J.
" June 6, 1906 to John F. Talmage, Bernardsville, N. J.

PROGENY.

Sons, 2 registered.
Daughters, 2 registered.
Dolly Bishop of Paxtang 16390, A. R. 523,
Record: 7214.66 lbs. milk; 344.41 lbs. butter fat.

Count Topsy 11680.
Sire, Count Fernwood of Wisconsin 3058; Dam, Topsy Graphic 7002.
Born May 18, 1895. Bred by Fred Clausing, Bartel Station, Wis.
Sold Mar. 30, 1901 to Jas. H. Beirne, Oakfield, Wis.

PROGENY.

Sons, 6 registered.
Gypson's Count 8125, A. R.
Topsy's Count Yeksa 11759.
1 daughter in A. R., Yeksatop 26272, A. R. 1623,
Record: 7815.60 lbs. milk; 389.83 lbs. butter fat.
Topsy's Diamond Duke 9705.
1 daughter in A. R., Sweet Maria 25151, A. R. 1803,
Record: 12542.50 lbs. milk; 682.86 lbs. butter fat.
Daughters, 1 registered.

Cousin Jessie B. 14135.
Sire, Bona fide 5205; Dam Jessie B. 9225.
Born Apr. 25, 1900. Bred by Est. W. B. Bentley, Des Moines, Iowa.
Sold Mar.1, 1901 to C. W. Wilcox, Des Moines, Iowa.
" June 22, 1909 to L. C. Schwinck, Inman, Nebr.

PROGENY.

Sons, 2 registered.
Daughters, 3 registered.
Glenwood's Jessie W. 25500, A. R. 1756,
Record: 9627.80 lbs. milk; 446.66 lbs. butter fat.

Imp. Couture Lass IV. 13878.
Sire, Imp. France's Masher 2d 7248 A. R. ; Dam, Couture Lass II. (R. G. A. S. 4316 P. S.).
Born Apr. 12, 1900. Bred by E. H. Wheadon & Sons, Island of Guernsey.
Imp. July 6, 1901 by Marion G. Hathaway, Trenton Junction, N. J.
Sold Nov. 2, 1903 to F. E. Patterson, Greenville, Del.
" July 25, 1905 to Ferris Industrial School, Wilmington, Del.

PROGENY.

Sons, 1 registered.
Daughters, 2 registered.
Couture Lily 17087, A. R. 1076,
Record: 9627.50 lbs. milk; 517.03 lbs. butter fat.

Crease of Moorestown 19051.
Sire, Hanford 3641; Dam, Imp. Crease 2d 4940.
Born June 20, 1901. Bred by Chas. C. Haines, Moorestown, N. J.
Sold Mar. 17, 1905 to E. T. Gill, Haddonfield, N. J.
" Apr. 10, 1906 to Denis F. Maroney, Pittsburg, Pa.

PROGENY.

Daughters, 3 registered.
Crease of Haddon 28923, A. R. 1427,
Record: 8348.90 lbs. milk; 407.43 lbs. butter fat

Creusa 5826.
Sire, Juba 2335; Dam, Celandine 2d 4720.
Born Nov. 6, 1891. Bred by Samuel Verplanck, Fishkill-on-Hudson, N. Y.
Sold Apr. 6, 1892 to Samuel C. Hall, Shapleigh, Maine.
" Apr. 14, 1892 to Thomas G. Hall, Alfred, Maine.
" Oct. 1, 1897 to Samuel C. Hall, Kennebunk, Maine.

PROGENY.

Sons, 2 registered.
Professor Hudson 2d 5222,
1 daughter in A. R., Elmwood Style 17294, A. R. 280,
Record: 8175.91 lbs. milk; 397.06 lbs. butter fat.
Daughters, 1 registered.
Creusa of Elmwood 10284, A. R. 279.
Record: 10533.76 lbs. milk; 474.85 lbs. butter fat.

Creusa of Elmwood 10284, A. R. 279.
Record: 10533.76 lbs. milk; 474.85 lbs. butter fat.
Sire Professor Hudson 2956; Dam Creusa 5826.
Born Sept. 5, 1895. Bred by Thos. G. Hall, Gore, Maine.
Sold Nov. 10, 1897 to S. C. Hall, Kennebunk, Maine.
" Feb. 1899 to Nathan Dane, Kennebunk, Maine.
" Feb 1, 1904 to S. C. Hall, Kennebunk, Maine.

PROGENY.

Sons, 3 registered.
Daughters, 6 registered.
Creusa of Elmwood 4th 21809, A. R. 1454,
Record: 10535.01 lbs. milk; 440.68 lbs. butter fat.
Daughters not in A. R. but having A. R. progeny.
Creusa of the Elms 15226.

Creusa of Elmwood 2d 18661.
Sire, Professor Hudson 2d 5222; Dam, Creusa of Elmwood 10284, A. R. 279
Born Mar. 3, 1904. Bred by Nathan Dane, Kennebunk, Maine.
Sold Apr. 1, 1904 to University of Maine, Orono, Maine.

PROGENY.

Sons, 1 registered.
Daughters, 3 registered.
College Creusa 25661, A. R. 1487,
Record: 7731.10 lbs. milk; 373.72 lbs. butter fat.

Creusa of the Elms 15226.
Sire, Coroner 6082; Dam, Creusa of Elmwood 10284, A. R. 279.
Born June 17, 1902. Bred by Nathan Dane, Kennebunk, Maine.
Sold July 4, 1902 to Robert W. Lord, Boston, Mass.

PROGENY.

Daughters, 2 registered.
Christine of the Elms 18008, A. R. 589,
Record: 6647.90 lbs. milk; 328.77 lbs. butter fat

Crystal of Birchwood 20099.
Sire, Penwyn 2d 7559, A. R.; Dam, Clara K. 2d 16841, A. R. 390.
Born Dec. 27, 1905. Bred by M. L. Welles, Rosendale, Wis.
Owned by M. L. Welles, Rosendale, Wis.

PROGENY.

Sons, 1 registered.
Daughters, 2 registered.
Gretta of Birchwood 27525, A. R. 1733,
Record: 7132.30 lbs milk; 321.18 lbs. butter fat.

Custer's Belle 9514.
Sire, Custer's Perfection 3656; Dam, Gwendoline 2d 5404.
Born Jan. 14, 1896. Bred by W. D. Hoard, Fort Atkinson, Wis.
Owned by W. D. Hoard, Fort Atkinson, Wis.

PROGENY.

Sons, 3 registered.
Espanore 2d 5902, A. R.
Radium 9193, A. R.
Daughters, 2 registered.
Corellia 13931, A. R. 724,
Record: 8563.00 lbs. milk; 448.01 lbs. butter fat.
Custer's Belle 2d 21568, A. R. 998,
Record: 9130.30 lbs. milk; 432.47 lbs. butter fat.

Dainty Dorothea 12379.
Sire, Young Magnet 3376; Dam, Dainty's Maid 5906.
Born Aug. 19, 1894. Bred by J. Howard Smiley, Plainfield, Ill.
Owned by J. Howard Smiley, Plainfield, Ill.

PROGENY.

Daughters, 1 registered.
Miss Dot 14799, A. R. 924,
Record: 8171.30 lbs. milk; 403.94 lbs. butter fat.

Imp. Dairy Maid I. du Briquet 23219.
Sire, King Edward (R. G. A. S. 1291 P. S.); Dam, Dairy Maid du Briquet (R. G A. S. 2143 F. S.).
Born June 13, 1902. Bred by John Le Page, Island of Guernsey.
Imp. Aug. 21, 1907 by Alfred G. Lewis, Geneva, N. Y.
Sold Sept. 21, 1909 to Frederick Phillips, Villa Nova, Pa.
" May 11, 1911 to Robert & Herbert Scoville, Chapinville, Conn.

PROGENY.

Sons, 2 registered.
Golden Noble II. (R. G. A. S. 1836 P. S.), A. R.
Daughters, 1 registered.

Dairymaid of Anneville *(R. G. A. S. 2426 F. S.)*
Sire, On Guernsey; Dam, On Guernsey.
Born in 1896. Bred by Mr. Guilbert, Island of Guernsey.
Owned by E. A. Mahy, Island of Guernsey.

PROGENY.

Daughters.
Imp. Dairymaid of Anneville V. 22552, A. R. 1053,
Record: 8017 00 lbs. milk; 364.22 lbs. butter fat.

Dairy Maid of Elm Place 14197, A. R. 19.
Record: 9045.80 lbs. milk; 473.47 lbs. butter fat.
Re-entry: 12176.90 lbs. milk; 668.36 lbs. butter fat.
Sire, Penwyn 4590, A. R.; Dam, Dolly's Ada 9289.
Born Mar. 27, 1898. Bred by G. B. Tallman, Fayetteville, N. Y.
Sold Apr. 2, 1903 to Mrs. E. W. Strawbridge, Moorestown, N. J.

PROGENY.

Sons, 6 registered.
Dairymaid's Glenwood of Pinehurst 10548, A. R.
Penwyn 2d 7559, A. R.
Daughters, 4 registered.
Dairymaid of Pinehurst 24656, A. R. 843,
Record: 7913.50 lbs. milk; 405.51 lbs. butter fat.
Re-entry: 14562.40 lbs. milk; 860.26 lbs. butter fat.
Re-entry: 17285.30 lbs. milk; 910.67 lbs. butter fat.

Daisy Cooper 10730.
Sire, Descendant 3579; Dam, Jane Cooper 5642.
Born May 5, 1898. Bred by Geo. La Monte, Bound Brook, N. J.
Owned by John H. Perlee, Raritan, N. J.
Sold May 7, 1902 to Howard Van Syckle, Lebanon, N. J.
" Mar, 3, 1906 to James P. McDonald, Knoxville, Tenn.
PROGENY.
Sons, 1 registered.
Daughters, 1 registered.
Belle Cooper 20377, A. R. 731,
Record: 7283.02 lbs. milk; 372.73 lbs. butter fat.

Daisy III. Des Caches (R. G. A. S. 2396 F. S.)
Sire, Sir Newlyn (R. G. A. S. 1264 P. S.); Dam, Daisy II.
Born Oct. 1902. Bred by P. Breton, Le Bourg, Forest, Guernsey.
PROGENY.
Sons.
Jim of Newgrove (R. G. A. S. 1930 P. S). A. R.

Daisy des Jaonnets 5th (4409 E. G. H. B.)
Sire, Chesswood Baronet (874 E. G. H. B.); Dam, Daisy des Jaonnets (2933 E. G. H. B.).
Born June 30, 1899. Bred and owned by Major Campbell E. Fraser, Byron Hall, Worthing, Sussex, Eng.
PROGENY.
Daughters.
Imp. Donnington Ermine 32397, A. R. 1455,
Record: 7559.20 lbs. milk; 362.90 lbs. butter fat.

Daisy des Vinaires (R. G. A. S. 1925 F. S.)
Sire, On Guernsey; Dam, On Guernsey.
Born 1887. Bred by George Allez, Les Buttes, St. Savoiur's, Guernsey.
PROGENY.
Sons.
Challenger (1189 E. G. H. B.), A. R.
Columbia (R. G. A. S. 1185 P. S.), A. R.

Daisy Flower's Beauty 2d 7564.
Sire, Earl of Mansell 3379; Dam, Daisy Flower's Beauty 5318.
Born July 3, 1894. Bred by S. L. Hoxie, Leonardsville, N. Y.
Sold Mar. 19, 1895 to B. J. Dodge, Verona, N. Y.
PROGENY.
Sons, 1 registered..
Daughters, 3 registered.
Beauty's Onondaga 9959, A. R. 324,
Record: 8566.40 lbs. milk; 431.11 lbs. butter fat.

Daisy L. Hodgson 2d 10311.
Sire, Regulator 1570; Dam, Daisy L. Hodgson 5440.
Born Jan., 1895. Bred by J. T. Weaver, Templeton, Wis.
Sold Nov. 20, 1897 to Chas. Solveson, Nashotah, Wis.
PROGENY.
Sons, 8 registered.
Daughters, 3 registered.
Jeweller's Daisy 14612, A. R. 450,
Record: 6289.15 lbs. milk; 313.85 lbs. butter fat.

Daisy Moon (R. G. A. S. 2449 F. S.)
Sire, On Guernsey; Dam, On Guernsey.
Born Aug., 1902. Bred and owned by N. Guilbert, Bourg, Forest, Guernsey.
PROGENY.
Daughters.
Imp. Daisy Moon II. 28443, A. R. 1509,
Record: 8321.30 lbs. milk; 393.37 lbs. butter fat.
Imp. Daisy Moon IV. 26953, A. R. 1537,
Record: 10868.00 lbs. milk; 505 85 lbs. butter fat.

Daisy of La Hougue (R. G. A. S. 2155 F. S.)
Sire, On Guernsey; Dam, Daisy of the Preel (R. G. A. S. 2083 F. S.).
Born Jan. 30, 1896. Bred by Mr. Herivel, High Street, Alderney.
Owned by J. Nicolle, La Hougue, Castel, Guernsey.
PROGENY.
Daughters.
Imp. Daisy IV. des Paysans 28261, A. R. 1585.
Record: 7124.80 lbs. milk; 316.42 lbs. butter fat.

Daisy of the Barras (R. G. A. S. 2194 F. S.)
Sire, Imp. Island Champion 6263, A. R.; Dam, On Guernsey.
Born Oct. 29, 1899. Bred and owned by T. Foss, Les Barras. Vale, Guernsey.
PROGENY.
Sons.
Sequel's Crescendo (R. G. A. S. 1406 P. S.), A. R.
Daughters.
Imp. Daisy II. of the Barras 18916, A. R. 512,
Record: 8554.85 lbs. milk; 449.24 lbs. butter fat.

Imp. Daisy of the Bordages 18524.
Sire, Sly of the Bordages (R. G. A. S. 988 P. S.); Dam, Countess Sucotte III. (R. G. A. S. 3914, P. S.
Born Oct. 7, 1898. Bred by Thos. Martel, Island of Guernsey.
Imp. Jan. 9, 1905 by Edward T. Price, Broad Axe, Pa.
Sold May 11, 1905 to Alfred G. Lewis, Geneva, N. Y.
PROGENY.
Sons, 1 registered.
Daughters, 1 registered.
Imp. Countess Daisy I. 17565, A. R. 750.
Record: 8622.80 lbs. milk; 502.29 lbs. butter fat.

Daisy V. of the Effards (R. G. A. S. 5647 P. S.)
Sire, Harley of Chitral (R. G. A. S. 1182 P. S.), A. R.; Dam, Daisy III. of the Effards (R. G. A. S. 3582 P. S.).
Born Mar. 3, 1901. Bred and owned by F. Le Parmentier, Effards, Castel, Guernsey.
PROGENY.
Daughters.
Imp. Golden Rose of the Effards 23570, A. R. 1305,
Record: 6431.50 lbs. milk; 373.08 lbs. butter fat.

Daisy of the Gachers (R. G. A. S. 2181 F. S.)
Sire, On Guernsey; Dam, On Guernsey.
Born Apr. 1, 1900. Bred by J. P. Tourgis, Alderney.
Sold to F. E. Renouf, Les Gacheres, St. Martin's, Guernsey.
PROGENY.
Daughters.
Imp. Liberty of the Preel 21370, A. R. 1073,
Record: 8210.00 lbs. milk; 405.91 lbs. butter fat.

Imp. Daisy of the Gouies 39555.
Sire, Squire of Les Sages II.(R. G. A. S. 1318 P. S.); Dam, Pleinmont Belle (R. G. A. S. 1947 F. S.).
Born Sept., 1902. Bred by Mr. Dorey, Island of Guernsey.
Imp. Mar. 29, 1912 by W. W. Marsh, Waterloo, Iowa.
PROGENY.
Daughters, 1 registered.
Imp. Daisy II. of the Gouies 22708, A. R. 1009,
Record: 8020.72 lbs. milk; 390.82 lbs. butter fat.

Daisy of the Poidevins (R. G. A. S. 4918 P. S.)
Sire, Squire of the Poidevins (R. G. A. S. 1274 P. S.); Dam, Daisy VIII. (R. G. A. S. 3719 P. S.).
Born June 24, 1902. Bred and owned by Marshall R. Jones, Les Poidevins, St. Andrew's, Guernsey.
PROGENY.
Daughters.
Imp. Couture Belle 21539, A. R. 1160,
Record: 6768.80 lbs. milk; 367.56 lbs. butter fat.

Daisy of the Russel (R. G. A. S. 2407 F. S.)
Sire, Imp. Crown Prince of Orange 3888; Dam, Polly of the Russel.
Born Apr. 19, 1895. Bred and owned by Mr. Lucas, Russel, Forest, Guernsey.
PROGENY.
Daughters.
Imp. Daisy II. of the Russel 21340, A. R. 783,
Record: 9839.41 lbs. milk; 507.14 lbs. butter fat.

Daisy I. of the Videclins (R. G. A. S. 4038 P. S.)
Sire, Royal Blood II. (R. G. A. S. 897 P. S.); Dam, Daisy of the Videclins, (R. G. A. S. 1861 F. S.).
Born Nov. 11, 1895. Bred and owned by T. M. LePelley, Les Videcins, Castel, Guernsey
PROGENY.
Daughters.
Imp. Bella II. of the Baissieres 19674, A. R. 728,
Record· 6420.00 lbs. milk; 319.18 lbs. butter fat.

Imp. Daisy of the Videclins IV. 26626.
Sire, Nelson of the Bordages (R G A S. 1373 P. S.); Dam, Daisy II. of the Videclins (R. G. A. S. 4039 P. S.)
Born Oct. 6, 1904. Bred by T M. LePelley, Island of Guernsey.
Imp. Feb. 18, 1909 by Alfred G. Lewis, Geneva, N. Y.
Sold Sept. 11, 1910 to Thomas F. Ryan, Oak Ridge, Va.
PROGENY.
Sons, 3 registered.
Daughters, 2 registered.
Imp. Royal Lady of the Isle 27500, A. R. 1379,
Record: 5853.50 lbs. milk; 289.44 lbs. butter fat.

Daisy VII. of the Ville Baudu (R. G. A. S. 4439 P. S.)
Sire, Masher (R. G. A. S. 705 P. S.); Dam, Daisy IV. of the Ville Baudu (R. G. A. S. 3417 P. S.).
Born July 1, 1897. Bred and owned by Ogier Bros., Ville Baudu, Vale, Guernsey.
PROGENY.
Sons.
Romulus X. (R. G. A. S. 1286 P. S.). A. R.

Daisy's Gem (3341 E. G. H. B.)
Sire, Active Lad (653 E. G. H. B.); Dam, Lady Sausmarez (3056 E. G. H. B.)
Born May 12, 1896. Bred and owned by Sir H. D. Tichborne, Bart., Alresford, Hants, England.
PROGENY.
Daughters.
Imp. Itchen Daisy 3d 15630, A. R. 100,
Record: 9958.70 lbs. milk; 533.83 lbs. butter fat.
Re-entry: 13636.80 lbs. milk; 714.10 lbs. butter fat.

Dame Tulip II. (R G. A. S. 3922 P. S.)
Sire, Lord Clyde (R. G. A. S. 874 P. S.); Dam, Dame Tulip (R. G. A. S. 1914 F. S.).
Born May 31, 1906. Bred and owned by Country Hospital, Castel, Guernsey.
PROGENY.
Daughters.
Imp. Bonney of the Merriennes 21368, A. R. 1642,
Record: 8808.50 lbs. milk; 390.93 lbs. butter fat.
Imp. Miriam VI. 27821, A. R. 1600,
Record: 8781.10 lbs. milk; 516.86 lbs. butter fat.
Daughters not in A. R. but having A. R. progeny.
Miriam II. (R. G. A. S. 5840 P. S.).

Daphne of Brookfield 6905.
Sire, Silver Duke 2822; Dam, Varina 3243.
Born Dec.14, 1892. Bred by C. L. Richardson, West Brookfield, Mass.
Owned by C. L. Richardson, West Brookfield, Mass.
PROGENY.
Daughters, 1 registered.
Orbie 11608, A. R. 171,
Record: 11079.60 lbs. milk; 545.75 lbs. butter fat.

Daphne of Willswood 13605.
Sire, Caribou 3790; Dam, Oyette 13604.
Born Aug. 26, 1896. Bred by Wills A. Seward, Budds Lake, N. J.
Owned by Wills A. Seward, Budds Lake, N. J.
PROGENY.
Sons, 3 registered.
Fandaph of Willswood 7199, A. R.

Darthea of Soapstone 20817.
Sire Gold Moon 7583; Dam, Darthea 10073, A. R. 401.
Born May 10, 1906. Bred by C. A. Griscom, Haverford, Pa.
Owned by C. A. Griscom, Haverford, Pa.
PROGENY.
Daughters, 1 registered.
Darthea of Soapstone 2d 24184, A. R. 1327,
Record: 8520.85 lbs. milk; 463.49 lbs. butter fat.

Dawn's Best 15265.
Sire, Norwood Chief 3802; Dam, Dawn's Sapphire 7296.
Born Jan. 16, 1896. Bred by P. H. McCormick, Bel Air, Md.
Owned by P. H. McCormick, Bel Air, Md.
PROGENY.
Daughters, 3 registered.
Elizabeth of Norwood 15289, A. R. 931,
Record: 9368.90 lbs. milk; 484.19 lbs. butter fat.

Dawn's Dawn 15250.
Sire, Springunde 4302, A. R.; Dam, Dawn of Geneva 6646.
Born July 24, 1901. Bred by James H. Beirne, Oakfield, Wis.
Owned by James H. Beirne, Oakfield, Wis.
PROGENY.
Daughters, 2 registered.
Dawn's Dawn 2d 20433, A. R. 1236,
Record: 6829.10 lbs. milk; 395.65 lbs. butter fat.
Gypson's Dawn 18759, A. R. 1784,
Record: 9650.80 lbs. milk; 462.62 lbs. butter fat.

Dawn's Ruby 13289.
Sire, Spring Morning 4944; Dam, Dawn's Twilight 12201.
Born July 27, 1900. Bred by James H. Beirne, Oakfield, Wis.
Sold Jan. 24, 1906 to M. L. Welles, Rosendale, Wis.
" Mar. 25, 1906 to James H. Beirne, Oakfield, Wis.
PROGENY.
Sons, 1 registered.
Daughters, 2 registered.
Yeksalyd 24229, A. R. 1176,
Record: 7426.70 lbs. milk; 359.06 lbs. butter fat.

***Deanie* (*R. G. A. S. 1869 F. S.*)**
Sire, Rydale (R. G. A. S. 475 P. S.); Dam, On Guernsey.
Born Feb. 17, 1890. Bred and owned by Dr. MacCulloch, Touillets, Castel, Guernsey.
PROGENY.
Sons.
Deanie's Jewel (R. G. A. S. 1790 P. S.), A. R.
Daughters.
Imp. Deanie X. 13881, A. R. 42,
Record: 7535.38 lbs. milk; 341.10 lbs butter fat.
Imp. Deanie XI. 13882, A. R. 440,
Record: 7717.01 lbs. milk; 368.34 lbs. butter fat.
Daughters not in A. R. but having A. R. progeny.
Imp. Deanie 3d 7643.

Imp. Deanie 3d 7643.
Sire, Alexander the Great (R. G. A. S. 706 P. S.); Dam, Deanie (R. G. A. S. 1869 F. S.).
Born May 24, 1893. Bred by W. Mansell MacCulloch, Island of Guernsey.
Imp. in 1894 by H. McK. Twombly, Madison, N. J.
PROGENY.
Sons, 4 registered.
Strong Anchor 5849, A. R.
Daughters, 1 registered.
Dewy Rose 16863, A. R. 225,
Record: 8234.30 lbs. milk; 389.77 lbs. butter fat.

Imp. Deanie X. 13881, A. R. 42.
Record: 7535.38 lbs. milk; 341.10 lbs. butter fat.
Sire, Rydale VII. (R. G. A. S. 1112 P. S.); Dam, Deanie (R. G. A. S. 1869 F. S.).
Born Sept. 5, 1899. Bred by Dr. MacCulloch, Island of Guernsey.
Imp. July 6, 1901 by Marion G. Hathaway, Trenton Junction, N. J.
Sold Nov. 2, 1903 to F. E. Patterson, Greenville, Del.
PROGENY.
Sons, 1 registered.
Daughters, 2 registered.
Bonny Deanie 17086, A. R. 496,
Record: 7829.80 lbs. milk; 331.03 lbs. butter fat.
Re-entry: 15016.10 lbs. milk; 656.09 lbs. butter fat.

Deasie of Fairview 16688, A. R. 477.
Record: 7290.90 lbs. milk; 379.58 lbs. butter fat.
Sire, Vincento 5334; Dam, Puff's Cosette 9689.
Born June 15, 1901. Bred by E. D. Watkins, Lima, N. Y.
Sold July 23, 1903 to G. B. Tallman, Fayetteville, N. Y.
" June 10, 1904 to Seymour H. Knox, Buffalo, N. Y.
" Oct. 1, 1905 to Harry Yates, Buffalo, N. Y.
PROGENY.
Daughters, 3 registered.
Marjorie K. 18472, A. R. 734,
Record: 7420.80 lbs. milk; 361.01 lbs. butter fat

Deputy's Christabel 10494, A. R. 757.
Record: 6923.30 lbs. milk; 385.26 lbs. butter fat.
Sire, East Lynne's Deputy 3597; Dam, Christabel F. 7108.
Born Feb. 20, 1898. Bred by C. Morton Smith, Philadelphia, Pa.
Sold Nov. 25, 1898 to Ezra Michener, Michener, Pa.
" Dec. 22, 1898 to A. J. Snyder, Plumsteadville, Pa.
" Feb. 6, 1899 to Ezra Michener, Michener, Pa.
" Mar. 13, 1899 to J. E. Bertolette, Athol, Pa.
" Sept. 24, 1906 to Mrs. E. W. Strawbridge, Moorestown, N. J.
" Dec. 10, 1911 to T. E. Hyde, Bloomsburg, Pa.
PROGENY.
Sons, 2 registered.
Daughters, 6 registered.
Lady Christabel 21484, A. R. 1032,
Record: 8345.30 lbs. milk; 411.15 lbs. butter fat.
Daughters not in A. R. but having A. R. progeny.
Preceptress 19772.

Derinna 17777, A. R. 864.
Record: 9109.00 lbs. milk; 442.70 lbs. butter fat.
Sire, Derilius 6643, A. R.; Dam, Cinna 5674.
Born Sept. 29, 1901. Bred by F. W. Tratt, Whitewater, Wis.
Sold Mar. 1, 1906 to Ralph Tratt, Whitewater, Wis.
PROGENY.
Sons, 2 registered.
Daughters, 5 registered.
Mariculius 24558, A. R. 1678,
Record: 9458.80 lbs. milk; 388.42 lbs. butter fat.
Stranford's Derinna 28602, A. R. 1218,
Record: 8269.40 lbs. milk; 395.87 lbs. butter fat.

Derita 7668.
Sire, Ampere 2990; Dam, Ablene 5651.
Born Apr. 23, 1894. Bred by Levi P. Morton, Rhinecliff, N. Y.
Owned by Levi P. Morton, Rhinecliff, N. Y.
PROGENY.
Sons, 2 registered.
Daughters, 2 registered.
Jedetta 11966, A. R. 227,
Record: 8601.30 lbs. milk; 451.07 lbs. butter fat.

Diaffa's Beauty 10869.
Sire, Tristan 4183, A. R.; Dam, Diaffa 7013.
Born Dec. 15, 1897. Bred by F. W. Tratt, Whitewater, Wis.
Owned by F. W. Tratt, Whitewater, Wis.
PROGENY.
Sons, 1 registered.
Royaline Beauty Boy 9278, A. R.

Diana of Maplehurst 12169, A. R. 180.
Record: 8189.70 lbs. milk; 461.46 lbs. butter fat.
Sire, Sylvan of Maplehurst 3950, A. R.; Dam, Fair Rosamond of Maplehurst 12165, A. R. 104.
Born Mar. 10, 1899. Bred by J. E. Middaugh, Scio, N. Y.
Sold Oct. 31, 1899 to C. L. Sisson, Almond, N. Y.
" June 24, 1902 to G. B. Tallman, Fayetteville, N. Y.
" June 27, 1902 to A. C. Loring, Minneapolis, Minn.
PROGENY.
Sons, 2 registered.
Daughters, 3 registered.
Minnie of Willowdale 15043, A. R. 169,
Record: 7668.70 lbs. milk; 387.49 lbs. butter fat.
Primana 18439, A. R. 1611,
Record: 8063.90 lbs. milk; 368.38 lbs. butter fat.
Daughters not in A. R. but having A. R. progeny.
Dora of Willowdale 15039.

Dido of Geneva 8063.
Sire, Lily's Bonny Boy 2676, A. R.; Dam, Garnetta 5378.
Born Jan. 28, 1895. Bred by N. K. Fairbank, Lake Geneva, Wis.
Sold July 10, 1903 to Fred Rietbrock, Milwaukee, Wis.
" Feb. 15, 1907 to Helendale Farms, Milwaukee, Wis.
PROGENY.
Sons, 2 registered.
Dido's Standard 7683, A. R.
Dido's Aeneas 8675. 1 daughter in A. R., Net of Brook Hill 20749, A. R. 951.
Record: 5879.20 lbs. milk; 332.47 lbs. butter fat.
Daughters, 2 registered
Daughters not in A. R. but having A. R. progeny.
Yenta 17626.

Dietta 13364.
Sire, Ed 3378; Dam, Ursal 3212.
Born Sept. 3, 1892. Bred by Charles W. Lewis, Farmington, Conn.
Sold Feb. 10, 1898 to T. C. Collins, Farmington, Conn.
" May 15, 1900 to Erastus Gay, Farmington, Conn.
" Aug. 16, 1902 to T. C. Collins, Farmington, Conn.
PROGENY.
Daughters, 2 registered.
Monda 14996, A. R. 148.
Record: 5822.32 lbs. milk; 312.82 lbs. butter fat.

***Dinah of the Fountain* (*R. G. A. S. 3238 F. S.*)**
Sire, On Guernsey; Dam, On Guernsey.
Born 1894. Bred by Mr. Sebire, Island of Guernsey.
Owned by W. B. Burton, Fountain Farm, St. Sampson's, Guernsey.
PROGENY.
Daughters.
Imp. Dinah II. of the Fountain 28482, A. R. 1796,
Record: 10275.80 lbs. milk; 499.46 lbs. butter fat.

Dione 11279.
Sire, Manager 3393, A. R.; Dam, Josie B. 8504.
Born Dec. 20, 1898. Bred by Ezra Michener, Michener, Pa.
Sold Apr. 1, 1903 to H. A. Pickering, Carversville, Pa.
" Aug. 28, 1903 to Ezra Michener, Michener, Pa.
PROGENY.
Sons, 1 registered.
Daughters, 2 registered.
Annie Burns 13035, A. R. 103,
Record: 7175.83 lbs. milk; 361.41 lbs. butter fat.

Do Fess 11218, A. R. 120.
Record: 7495.30 lbs. milk; 380.40 lbs. butter fat.
Sire, Linnaeus 4396, A. R.; Dam, Fesdo 9072.
Born July 23, 1898. Bred by M. D. Cunningham, Kansasville, Wis.
Owned by M. D. Cunningham, Kansasville, Wis.
PROGENY.
Sons, 1 registered.
Daughters, 6 registered.
Do Fess Granna 14685, A. R. 593,
Record: 8236.60 lbs. milk; 355.87 lbs. butter fat.
Daughters not in A. R. but having A. R. progeny.
Do Fess Fancy 13652.

Do Fess Fancy 13652.
Sire, Auricula's Squire 6554, A. R.; Dam, Do Fess 11218, A. R. 120.
Born Nov. 26, 1900. Bred by M. D. Cunningham, Kansasville, Wis.
Sold Mar. 6, 1907 to Grover Kull, Lake Geneva, Wis.
PROGENY.
Sons, 1 registered.
Daughters, 4 registered.
Vanity S. 16473, A. R. 590,
Record: 7347.60 lbs. milk; 334.94 lbs. butter fat.

Dolly Bloom 12770, A. R. 40.
Record: 8841.58 lbs. milk; 453.86 lbs. butter fat.
Re-entry: 12674.83 lbs. milk; 623.94 lbs. butter fat.
Re-entry: 17297.51 lbs. milk; 836.21 lbs. butter fat.
Sire, Divan 5846, A. R.; Dam, Questa 11385.
Born Apr. 14, 1900. Bred by Ezra Michener, Michener, Pa.
Sold Oct. 9, 1900 to G. W. Koser, Biglerville, Pa.
" May 27, 1901 to Ezra Michener, Michener, Pa.
" Jan. 20, 1902 to F. Lothrop Ames, North Easton, Mass

PROGENY.
Sons, 3 registered.
Jethro Bass 11366, A. R.
Southampton 9560.
1 daughter in A. R., Tidy of Ingleside 22770, A. R. 1165,
Record: 6584.10 lbs. milk; 312.06 lbs. butter fat.
Daughters, 4 registered.
Dolly Bloom of Langwater 15452, A. R. 674,
Record: 12024.50 lbs. milk; 632.34 lbs. butter fat.
Dolly Dimple 19144, A. R. 628,
Record: 14009.13 lbs. milk; 703.36 lbs. butter fat.
Re-entry: 18458.80 lbs. milk; 906.89 lbs. butter fat.
Re-entry: 18808.50 lbs. milk; 876.34 lbs. butter fat.

Dolly Dillon 14226, A. R. 987.
Record: 8926.20 lbs. milk; 416.72 lbs. butter fat.
Re-entry: 11867.30 lbs. milk; 532.21 lbs. butter fat.
Sire, Divan 5846, A. R.; Dam, Maid of Orange 4155.
Born Sept. 16, 1901. Bred by Ezra Michener, Michener, Pa.
Sold Nov. 11, 1901 to A. M. Carr, Salem, Ohio.
" Dec. 19, 1905 to J. G. Hickcox, Milwaukee, Wis.
" Feb. 10, 1907 to T. W. Brophy, Chicago, Ill.
PROGENY.
Sons, 2 registered.
Daughters, 3 registered.
Dolly's Glenwood Girl of Ingleside 27892, A. R. 1465,
Record: 7878.20 lbs. milk; 373.62 lbs. butter fat.

***Dolly of the Effards* (*R. G. A. S. 2770 F. S.*)**
Sire, On Guernsey; Dam, On Guernsey.
Born Mar. 28, 1900. Bred by Mrs. Hamon, Manoir, Sark.
Owned by Mrs. J. H. LePage, Les Effards, Castel, Guernsey.
PROGENY.
Daughters.
Imp. Dolly II. of les Effards 20880, A. R. 1615,
Record: 9580.80 lbs. milk; 374.22 lbs. butter fat.

***Dolly VI of the Ramee* (*R. G. A. S. 5188 P. S.*)**
Sire, Masher, (R. G. A. S. 705 P. S.); Dam, Dolly V. of the Ramee (R. G. A. S. 2731 P. S.).
Born Feb. 4, 1895. Bred and owned by J. J. LePatourel, La Ramee, St. Peter-Port, Guernsey.
PROGENY.
Daughters.
Dolly of La Ramee IX. 22555, A. R. 797,
Record: 7416.40 lbs. milk; 306.64 lbs. butter fat.

Dolly's Ada 9289.
Sire, Dolly's Seneca Chief 2214; Dam, Ada of Castle Brook 4389.
Born June 1, 1892. Bred by G. C. Thomas & Bros., Waterloo, N. Y.
Sold Sept. 4, 1896 to G. B. Tallman, Fayetteville, N. Y.
" Apr. 20, 1899 to L. V. Axtell, Perry, Ohio.
PROGENY.
Sons, 2 registered.
Daughters, 1 registered.
Dairymaid of Elm Place 14197, A. R. 19,
Record: 9045.80 lbs. milk; 473.47 lbs. butter fat.
Re-entry: 12176.90 lbs. milk; 668.36 lbs. butter fat.

Donnington Ever Sweet (6113 E. G. H. B.).
Sire Donnington Lad (1369 E. G. H. B.); Dam, Donnington Fashion (5419 E. G. H. B.).
Born Jan. 5, 1904. Bred and owned by A. C. Harris, Donnington Manor, Chichester, England.
PROGENY.
Daughters.
Imp. Donnington Heartsease 32422, A. R. 1748,
Record: 7452.00 lbs. milk; 372.59 lbs. butter fat.

***Dora of the Vrangue* (*R. G. A. S. 5572 P. S.*)**
Sire, Imp. Island Champion 6263, A. R.; Dam, Barney I. (R. G. A. S. 1963 F. S.).
Born May 23, 1896. Bred and owned by John Sherwill, Vrangue, St. Peter-Port, Guernsey.
PROGENY.
Daughters.
Imp. Doris III. of the Tertre 27538, A. R. 1702,
Record: 8354.60 lbs. milk; 489.10 lbs. butter fat.

Dora of Willowdale 15039.
Sire, Malcolm of Maplehurst 5626, A. R.; Dam, Diana of Maplehurst 12169, A. R. 180.
Born June 15, 1902. Bred by C. L. Sisson, Almond, N. Y.
Sold June 24, 1902 to G. B. Tallman, Fayetteville, N. Y.
" Mar. 29, 1907 to N. J. Hitchcock, Lebanon, N. Y.
PROGENY.
Sons, 3 registered.
Daughters, 3 registered.
Dorothy of Maplehurst 21974, A. R. 1234,
Record: 8528.20 lbs. milk; 417.78 lbs. butter fat.

Doris of Elmside Farm 18051.
Sire, Coralette's Son, 3987, A. R.; Dam, Kindness' Filia 8641.
Born Apr. 28, 1904. Bred by F. Rietbrock & Geo. C. Hill & Son, Rosendale, Wis.
Owned by Orrin W. Jaquish, Ithaca, Wis.
Sold Oct. 23, 1906 to James P. Fruit, Arthur, Wis.
" Apr. 19, 1911 to Albert Wendorff, Shawano, Wis.
PROGENY.
Sons, 1 registered.
Daughters, 2 registered.
Doris of Elmside Farm 2d 23914, A. R. 1449,
Record: 7026.60 lbs. milk; 351.74 lbs. butter fat.

Doris of the Tertre II. (R. G. A. S. 4659 P. S.).
Sire, Diamond Stream (R. G. A. S. 1042 P. S.); Dam, Mina du Tertre (R. G. A. S. 4267 P. S.).
Born Mar. 14, 1898. Bred by T. Mauger, Tertre, St. Andrew's, Guernsey.
PROGENY.
Sons.
Loyal of the Tertre II. (R. G. A. S. 1784 P. S.). A. R.

Dorothy June 13913, A. R. 271.
Record: 8649.24 lbs. milk; 411.33 lbs. butter fat.
Sire, Darwin 4th 2574, A. R.; Dam, Dorothy of Maple Glen 6342.
Born May 28, 1896. Bred by F. W. Payne, Auburn, N. Y.
Owned by Fred B. Payne, Auburn, N. Y.
Sold Mar. 25, 1903 to Otto W. Post, Owasco Lake, N. Y.
PROGENY.
Daughters, 9 registered.
Dorothy June of Owasco Lake 17702, A. R. 921,
Record: 7554.40 lbs. milk; 358.27 lbs. butter fat.
Enola of Auburn 15876, A. R. 801,
Record: 11142.00 lbs. milk; 551.19 lbs. butter fat.
Louise of Bellmath 14024, A. R. 223,
Record: 6471.60 lbs. milk; 353.25 lbs. butter fat.
Daughters not in A. R. but having A. R. progeny.
Ionita 14246,

Dorothy of Maple Glen 6342.
Sire Solid Gold 2549; Dam, Minnetonka 4487.
Born Apr. 8, 1892. Bred by Corydon Peck, Locke, N. Y.
Sold May 22, 1895 to F. W. Payne, Auburn, N. Y.
Transferred Aug. 16, 1901 to Fred B. Payne, Auburn, N. Y.
PROGENY.
Sons, 1 registered.
Daughters, 2 registered.
Dorothy June 13913, A. R. 271,
Record: 8649.24 lbs. milk; 411.33 lbs. butter fat.

Dosia 2d 10072.
Sire, Banavie 3569; Dam, Dosia 6990.
Born July 27, 1897. Bred by Charles R. King, Andalusia, Pa.
Sold Nov. 24, 1897 to Ezra Michener, Carversville, Pa.
" Dec. 21, 1897 to Cyrus Risler & Son, Locktown, N. J.
PROGENY.
Sons, 1 registered.
Pocomoke 6075, A. R.
Daughters, 2 registered.

Dot Blizzard 17208.
Sire, Mazurka 4585; Dam, Foreman's Eulalie 10293.
Born May 21, 1899. Bred by E. V. Salisbury, Oxford, N. Y.
Sold Jan. 20, 1908 to G. B. Tallman, Fayetteville, N. Y.
PROGENY.
Daughters, 2 registered.
Lady Ophelia of Glen Valley 17714, A. R. 945,
Record: 6833.70 lbs. milk; 388.93 lbs. butter fat.

Dottie Fern 15507 A. R. 804.
Record: 8512.10 lbs. milk; 389.02 lbs. butter fat.
Sire, Espanore 2d 5902, A. R.; Dam, Fernwood Fairy 3898.
Born Mar. 24, 1902. Bred by W. D. Hoard, Fort Atkinson, Wis.
Sold Feb. 17, 1912 to Clyde H. Hall, Aurora, Ill.
PROGENY.
Sons, 4 registered.
Daughters, 2 registered.
Starlight's Fern 21567, A. R. 1199,
Record: 7222.90 lbs. milk; 339.42 lbs. butter fat.

Dovey 13800.
Sire, Baron Palmerston 7300; Dam, Albatross 5711.
Born Jan. 18, 1897. Bred by John C. Higgins, Delaware City, Del.
Sold May 10, 1897 to Walter T. Morris, Chestertown, Md.
PROGENY
Daughters, 8 registered
Queen of Locust Hill 21956, A. R. 1773,
Record: 865 310 lbs. milk; 409.27 lbs. butter fat.

Doylie 14324.
Sire, Ben Sampson 5480, A. R.; Dam, Tidy 3839.
Born Dec. 4, 1900. Bred by F. S. Gorton, Chicago. Ill.
Owned by F. S. Gorton, Chicago. Ill.
PROGENY.
Daughters, 1 registered.
Besly Farm Juno 16771, A. R. 553,
Record: 10139.65 lbs. milk; 500.04 lbs. butter fat.

Do Zieg Anny 14686.
Sire, Auricula's Squire 6554, A. R.; Dam, Do Zieg 11219, A. R. 75.
Born Nov. 10, 1901. Bred by M. D. Cunningham, Kansasville, Wis.
Owned by M. D. Cunningham, Kansasville, Wis.
PROGENY.
Daughters, 1 registered.
Sabura 17232, A. R. 591,
Record: 7203.60 lbs. milk; 389.97 lbs. butter fat.

Druce's Fillpail (R. G. A. S. 2880 F. S.).
Sire, Park Ranger; Dam, Fillpail.
Born Apr. 20, 1900. Bred by S. Bartlett, St. Peter-Port, Guernsey.
Owned by J. Druce, Hubits Farm, St. Martin's Guernsey.
PROGENY.
Daughters.
Imp. Druce's Fillpail I. (20988 A. R. 1616.
Record: 8305.40 lbs. milk; 375.34 lbs. butter fat.

Duchess Gem 11795.
Sire, Count Fernwood of Wisconsin 3058; Dam, Lily of Duchess 11722.
Born Sept. 2, 1897. Bred by Fred Clausing, Bartel Station, Wis.
Owned by Fred Clausing, Bartel Station, Wis.
PROGENY.
Sons, 2 registered.
Jack Duchess 8818, A. R.
Daughters, 1 registered.

Duchess' Last 6573.
Sire, Orange Duke 2476; Dam, Duchess of Easton 3d 5071.
Born June 20, 1892. Bred by F. B. Buckley, Valley Falls, N. Y.
Sold Oct. 1, 1896 to R. T. Woodward, Cream Ridge, N. J.
PROGENY.
Sons, 5 registered.
Royal Standard's Duke 4763, A. R.
Daughters, 1 registered.

Duchess May 10247.
Sire, Bueno 2996; Dam, Victoria 3541.
Born Dec. 17, 1894. Bred by L. L. Morrell, Kinderhook, N. Y.

Sold May 2, 1898 to J. Arthur Jones, West Hopkinton, N. H.
" (Date not known) to Walter Cutting, Pittsfield, Mass.
PROGENY.
Daughters, 2 registered.
Mayno 11926, A. R. 370,
Record: 7560.83 lbs. milk; 426.47 lbs. butter fat.

Duchess of Maple Glen 6343.
Sire, Solid Gold 2549; Dam, Laura of Maple Glen 2458.
Born Apr. 26, 1892. Bred by Corydon Peck, Locke, N. Y.
Sold Oct. 23, 1908 to G. B. Tallman, Fayetteville, N. Y.
" Sept 2, 1909 to Will Stebbins, Lamson, N Y.
PROGENY.
Sons, 9 registered.
Michael of Maple Glen 8056, A. R.
Dandy Jim of Maple Glen 7415.
1 daughter in A. R., Daisy Anchor 17923, A. R. 955,
Record: 7251.80 lbs. milk; 340.31 lbs. butter fat.
Daughters, 5 registered.
Daughters not in A. R. but having A. R. progeny.
Sprightly of Maple Glen 12862.

Duchess of Maple Row 11165.
Sire, Sir Wilfred 4080 A. R.; Dam, Satteen of Elm Place 11164.
Born Nov. 24, 1897. Bred by S. B. Harlow, Jr., Auburn, N. Y.
Sold Feb. 1, 1898 to G. B. Tallman, Fayetteville, N. Y.
" Dec. 28, 1898 to H. E. Taber, Castile, N. Y.
PROGENY.
Daughters, 3 registered.
Alice T. 22232, A. R. 1689,
Record: 9737.20 lbs. milk; 503.93 lbs. butter fat.
Queen Willma 22230, A. R. 1424,
Record: 9172.50 lbs. milk; 448.33 lbs. butter fat.
Daughters not in A. R. but having A. R. progeny.
Belle of Maple Row 12539.

Duchinette 2d 7237.
Sire, Lily's Bonny Boy 2676, A. R.; Dam, Duchinette, 4235.
Born Sept. 24, 1893. Bred by N. K. Fairbank, Lake Geneva, Wis.
Sold Nov. 19, 1897 to Colin Cameron, Lochiel, Arizona.
PROGENY.
Sons, 1 registered.
Standard 4652, A. R.

Duessa 14221, A. R. 380.
Record: 8739.60 lbs. milk; 428.97 lbs. butter fat.
Sire, First of Glyndwr 5641, A. R.; Dam, Fannie O. K. 12974, A. R. 392.
Born July 2, 1901. Bred by Fred Rietbrock, Milwaukee, Wis.
Owned by Fred Rietbrock, Milwaukee, Wis.
PROGENY.
Daughters, 3 registered.
Duessa's Pride 17267, A. R. 603,
Record: 6446.00 lbs. milk; 388.84 lbs. butter fat.
Thornapple 18453, A. R. 697,
Record: 5481.90 lbs. milk; 315.89 lbs. butter fat.

Dumont Rose (R. G. A. S. 2410 F. S.).
Sire, On Guernsey; Dam, On Guernsey.
Born in 1900. Bred by Mr. Brouard, St. Saviour's, Guernsey.
Owned by E. Dumont, Les Cornus, St. Martin's, Guernsey.
PROGENY.
Daughters.
Imp. Dumont Rose III. 23657, A. R. 902.
Record: 8240.40 lbs. milk; 391.19 lbs. butter fat.

Dumont's Flora III. (R. G. A. S. 2801 F. S.).
Sire, Klondyke (R. G. A. S. 1066 P. S.), A. R.; Dam, Flora II.
Born in 1899. Bred and owned by Miss E. Dumont, Cornus, St. Martin's, Guernsey.
PROGENY.
Daughters.
Imp. Dumont Flora IV. 19681, A. R. 1640,
Record: 11344.60 lbs. milk; 547.37 lbs. butter fat.

Duveaux Lass (R. G. A. S. 2668 F. S.).
Sire, On Guernsey; Dam, On Guernsey.
Born Dec. 6, 1900. Bred and owned by E. H. Ogier, Duveaux, St. Sampson's, Guernsey.
PROGENY.
Daughters.
Imp. Duvaux Lass I. 22560, A. R. 725,
Record: 8265.60 lbs. milk; 440.63 lbs. butter fat.

Early Rose of Raritan 11782, A. R. 72.
Record: 9435.14 lbs. milk; 543.03 lbs. butter fat.
Re-entry: 12438.28 lbs. milk; 630.98 lbs. butter fat.
Sire, Peter Paul 4276, A. R.; Dam, Rose of Raritan 8820.
Born Jan. 29, 1899. Bred by Geo. La Monte, Bound Brook, N. J.
Sold June 25, 1899 to A. J. Snyder, Plumsteadville, Pa.
" May 28, 1901 to F. Lothrop Ames, North Easton, Mass.
PROGENY.
Sons, 2 registered.
Daughters, 5 registered.
Langwater Nancy 27943, A. R. 1826,
Record: 10913.90 lbs. milk; 630.60 lbs. butter fat.

Easton's Fair Lady 6575.
Sire, Orange Duke 2476; Dam, Daisy Marie 2902.
Born Sept., 1892. Bred by F. B. Buckley, Schagticoke, N. Y.
Sold Jan. 21, 1896 to F. S. Kendall, Winsted, Conn.
PROGENY.
Sons, 2 registered.
Daughters, 2 registered.
Sylvia K. 13565, A. R. 549,
Record: 7565.80 lbs milk; 403.33 lbs. butter fat.

Ecka 7225.
Sire, Dean of Richmond 2276; Dam, Nada 6109.
Born Sept. 12, 1893. Bred by Ben Clark, Whitewater, Wis.
Owned by Ben Clark, Whitewater, Wis.
PROGENY.
Daughters, 3 registered.
Echlin 13336, A. R. 197,
Record: 8115.70 lbs. milk; 426.85 lbs. butter fat.
Daughters not in A. R. but having A. R. progeny.
Edith Bishop 15654.
Helen Bishop 15693.

Economic's Yolanda 22339.
Sire, Economic of Pinehurst 8532; Dam, Yolanda 2d 22338.
Born Jan. 19, 1906. Bred by Est. L. Hinman, Allenville, Wis.
Sold Mar. 2, 1907 to S. A. Eastman, Sheboygan Falls, Wis.
" Oct. 19, 1910 to F. A. Eastman, Sheboygan Falls, Wis.
PROGENY.
Sons, 1 registered.
Daughters, 4 registered.
Yolanda's Maid 26898, A. R. 1294,
Record: 6711.80 lbs. milk; 312.95 lbs. butter fat.

Editha 2d 2723.
Sire, Imp. Traveller 340; Dam, Editha 762.
Born Dec. 31, 1885. Bred by Silas Betts, Camden, N. J.
Sold Feb. 28, 1887 to G. E. Gordon, Milwaukee, Wis.
" Oct. 8, 1890 to Wm. S. McCready, Black Hawk, Wis.
" Oct. 25, 1890 to Geo. W. McCready, Black Hawk, Wis.
PROGENY.
Sons, 1 registered.
Daughters, 7 registered.
Editha 2d's Bessie 13861, A. R. 707,
Record: 6901.70 lbs. milk; 388.79 lbs. butter fat.

Edith Bishop 15654.
Sire, Ben Bishop 3506, A. R.; Dam, Ecka 7225.
Born June 22, 1898. Bred by Ben Clark, Whitewater, Wis.
Sold May 8, 1907 to Edward Gerrits, Waukesha, Wis.
PROGENY.
Daughters, 2 registered.
Edine of Richmond 15722, A. R. 219,
Record: 6317.70 lbs. milk; 361.48 lbs. butter fat.
Minar C. 15809, A. R. 217,
Record: 6597.90 lbs. milk; 363.27 lbs. butter fat.
Re-entry: 8141.50 lbs. milk; 432.93, lbs. butter fat.

Edith's Dora 9755.
Sire, Sammy, Jr., 3054; Dam, Countess Edith 4796.
Born Apr. 6. 1894. Bred by F. W. Tratt, Whitewater, Wis.
Sold Oct. 29, 1897 to C. J. Taylor, Cold Spring, Wis.
PROGENY.
Daughters, 2 registered.
Sammy's Dora 9887, A. R. 408,
Record: 11836 10 lbs. milk; 505.18 lbs. butter fat.
Tristan's Dora 13310, A. R. 1239,
Record: 9140.00 lbs. milk; 435.39 lbs. butter fat.

Edna Butler 9857.
Sire, Butler 3279; Dam, Jollity 6268.
Born Mar. 8, 1895. Bred by W. S. Stevenson, Butler, Pa.
Sold Oct. 22, 1903 to W. A Lindsey, Butler, Pa.
PROGENY.
Sons, 2 registered.
Daughters, 1 registered.
Edna of Bonnie Brook 12738, A. R. 527,
Record: 9239.50 lbs. milk; 464.87 lbs. butter fat.

Edna Carter 10502.
Sire, Lord Wellington 4799; Dam, Kittie Carter, 4113.
Born Aug. 20, 1895, Bred by K. H. Butler, Frederick, Md.
Sold Feb. 14, 1898 to A. J. Snyder, Plumsteadville, Pa.
" June 7, 1899 to J. Donald Cameron, Harrisburg, Pa.
" Apr. 16, 1902 to R. G. & S. I. Murphy, Woodbine, Pa.
PROGENY.
Daughters, 3 registered.
Maggie Hastings 10503, A. R. 23,
Record: 6590.78 lbs. milk; 313.57 lbs. butter fat.

Edna Mae of Ashland 13413, A. R. 254.
Record: 8631.79 lbs. milk; 439.64 lbs. butter fat.
Sire, Henry S. of Sunnyside 5001, A. R.; Dam, Lady Edna of Plumsteadville 10360.
Born Dec. 4, 1899. Bred by F. W. Bauder, Freys Bush, N. Y.
Sold Feb. 1, 1901 to Wills A. Seward, Budds Lake, N. J.
" Jan. 6, 1902 to C. R. Myer, New Brunswick, N. J.
PROGENY.
Sons, 2 registered.
Daughters, 3 registered.
Nancy of Lyndon Heights 15327, A. R. 258,
Record: 8104.65 lbs. milk; 409.75 lbs. butter fat.

Edna of Bonnie Brook 12738, A. R. 527.
Record: 9239.50 lbs. milk; 464.87 lbs. butter fat.
Sire, Imp. Fayette 4533, A. R.; Dam, Edna Butler 9857.
Born Jan. 13, 1900. Bred by W. S. Stevenson, Butler, Pa.
Sold Apr. 28, 1903 to George Wood, Philadelphia, Pa.
PROGENY.
Daughters, 1 registered.
Fay of Bonnie Brook 15881, A. R. 702,
Record: 6763.20 lbs. milk; 348.60 lbs. butter fat.

***Effard's Little Maid* (*R. G. A. S. 5905 P. S.*)**
Sire, Ranger (R. G. A. S. 1032 P. S.); Dam, Spartha I. (R. G. A. S. 3625 P. S.).
Born May 17, 1900. Bred by W. J. Le Poidevin, Effards, St. Sampson's, Guernsey.
PROGENY.
Sons.
Free Lance (R. G. A. S. 1803 P. S.), A. R.

Eglantine 2d 9132.
Sire, Manitowoc Boy 3780; Dam Eglantine 3375.
Born June 2, 1895. Bred by Christ Muth, Manitowoc, Wis.
Sold Feb. 28, 1899 to Charles Solveson, Nashotah, Wis.
PROGENY.
Sons, 3 registered.
Daughters, 8 registered.
Cora May 22244, A. R. 1319,
Record: 6188.60 lbs. milk; 327.13 lbs. butter fat.

***Eileen des Rocquettes* (*R. G. A. S 3906 P. S.*)**
Sire, Royal Blood I. (R. G. A. S. 870 P. S.); Dam, Lady Jane of the Bernauderie

IX. (R. G. A. S. 3402 P. S).
Born May 6, 1896. Bred and owned by Maj.-Gen, Mainguy, Rocquettes St. Peter-Port, Guernsey.
PROGENY.
Daughters.
Imp. Orpheline des Rocquettes 21781 A. R. 670,
Record: 9626.90 lbs. milk; 433.24 lbs. butter fat.
Re-entry: 11724.70 lbs. milk; 484.78 lbs. butter fat.

Elberon of Fairview 8907, A. R. 303.
Record: 8910.40 lbs. milk; 455.21 lbs. butter fat.
Sire, Squire 6th of Les Vauxbeletes, Jr., 2874; Dam, Imp. Primula des Friquets 4978.
Born Nov. 17, 1892. Bred by John Tyler, Jr., Salem, N. J.
Sold Nov. 28, 1902 to E. T. Gill, Haddonfield, N. J.
PROGENY.
Sons, 4 registered.
Glenwood's Combination 8th 12550, A. R.
King Edward of Fairview 8204, A. R.
Daughters, 6 registered.
Elberon of Haddon 29609, A. R. 1787,
Record: 6340.10 lbs. milk; 318.05 lbs. butter fat.
Elberon's Daughter of Haddon 18298, A. R. 566,
Record: 7238.60 lbs. milk; 364.46 lbs. butter fat.
Elberon's Glenwood of Haddon 28934, A. R. 1526,
Record: 6961.50 lbs. milk; 347.68 lbs. butter fat.
Minnie Bel 17383 A. R. 312,
Record: 6640.95 lbs. milk; 333.64 lbs. butter fat.

Eleata of Paxtang 14617.
Sire, Glenwood Boy of Haddon 4605, A. R.; Dam, Elleree of Paxtang 12321.
Born July 12, 1901. Bred by I. S. Wilhelm, Harrisburg, Pa.
Owned by I. S. Wilhelm, Harrisburg, Pa.
PROGENY.
Sons, 1 registered.
Daughters, 1 registered.
Ellalee of Paxtang 19312, A. R. 760,
Record: 7272.02 lbs. milk; 339.02 lbs. butter fat.

Electra of Geneva 8059.
Sire, Lily's Bonny Boy 2676, A. R.; Dam, Isa of Geneva 6648.
Born Jan. 19, 1895. Bred by N. K. Fairbank, Lake Geneva, Wis.
Sold July 10, 1903, to Fred Rietbrock, Milwaukee, Wis.
PROGENY.
Sons, 4 registered.
Daughters, 2 registered.
Electricia 9786, A. R. 359,
Record: 11393.40 lbs. milk; 613.39 lbs. butter fat.

Electricia 9786, A. R. 359.
Record: 11393.40 lbs. milk; 613.39 lbs. butter fat.
Sire, Tristan 4183, A. R.; Dam, Electra of Geneva 8059.
Born Dec. 26, 1896. Bred by N. K. Fairbank, Lake Geneva, Wis.
Sold July 10, 1903 to Fred Rietbrock, Milwaukee, Wis.
" Feb. 15, 1907 to Helendale Farms, Milwaukee, Wis.
PROGENY.
Sons, 5 registered.
Daughters, 3 registered.
Electricia of Helendale 24744, A. R. 1441,
Record: 8332.10 lbs. milk; 462.69 lbs. butter fat.

Elise H. 12575.
Sire, Shylock of Darlington 4579, A. R.; Dam, Lenore B. 7981.
Born Dec. 1, 1899. Bred by John Barth, Milwaukee, Wis.
Sold May 14, 1900 to J. A. Harbison, Cedarville, Ohio.
PROGENY.
Daughters, 2 registered.
Elsie of Woodend 19855, A. R. 1059,
Record: 7234.90 lbs. milk; 369.34 lbs. butter fat.

Elite of Maplehurst 8452, A. R. 18.
Record: 9197.35 lbs. milk; 472.06 lbs. butter fat.
Sire, Solomon F. 2386, A. R.; Dam, Young Infanta 6952.
Born May 24, 1895. Bred by J. E. Middaugh, Scio, N. Y.
Sold May 23, 1898 to G. B. Tallman, Fayetteville, N. Y.
" June, 1904 to F. B. Buckley, Schaghticoke, N. Y.
PROGENY.
Sons, 4 registered.
Malcolm of Maplehurst 5626, A. R.
Daughters, 6 registered.
Elite of Elm Place 14164, A. R. 168,
Record: 7618.20 lbs. milk; 370.91 lbs. butter fat.
Portia of Maplehurst 10071, A. R. 22,
Record: 11622.65 lbs. milk; 602.37 lbs. butter fat.

Elizabeth of Upper Freehold 16068, A. R. 321.
Record: 6902.70 lbs. milk; 336.32 lbs. butter fat.
Sire, Royal Standard's Duke 4763, A. R.; Dam, Elizabeth of Whitehall 7061.
Born Apr. 28, 1900. Bred by R. T. Woodward, Cream Ridge, N. J.
Sold Apr. 30, 1903 to E. T. Gill, Haddonfield, N. J.
" Mar. 3, 1908 to Wm. M. Jones, Waukesha, Wis.
PROGENY.
Sons, 2 registered.
Daughters, 5 registered.
Glenwood's Elizabeth of Haddon 18824, A. R. 997,
Record: 8597.90 lbs. milk; 450.88 lbs. butter fat.

Elizabeth of Whitehall 7061.
Sire, Pride T. 2430; Dam, Young Daisy 2d 5069.
Born May 29, 1893. Bred by F. S. Kendall, Greenwich, N. Y.
Sold Feb. 27, 1894 to F. B. Buckley, Schaghticoke, N. Y.
" Oct. 1, 1896 to R T. Woodward, Cream Ridge, N. J.
PROGENY.
Sons, 1 registered.
Daughters, 4 registered.
Elizabeth of Upper Freehold 16068, A. R. 321,
Record: 6902.70 lbs. milk; 336.32 lbs. butter fat.

Ellalee of Paxtang 19312, A. R. 760.
Record: 7272.02 lbs. milk; 339.02 lbs. butter fat.
Sire, Sir Golden 8037; Dam, Eleata of Paxtang 14617.
Born Sept. 1, 1904. Bred by I. S. Wilhelm, Harrisburg, Pa.
Sold July 15, 1905 to Robert W. Lord, Elms, Maine.
" May 23, 1908 to William F. Fretz, Pipersville, Pa.
" Apr. 11, 1910 to O. N. Johnson, Appleton, Wis.
" May 19, 1910 to W. G. Jamison & Sons, Appleton, Wis.
PROGENY.
Sons, 2 registered.
Daughters, 3 registered.
Ellalee of Paxtang 2d 25669, A. R. 1170,
Record: 7347.40 lbs. milk; 347.95 lbs. butter fat.

Ella's Frau 17241.
Sire, Lily Ella's Squire 6597, A. R.; Dam, Frau of Richmond 15726, A. R. 231.
Born Dec. 30, 1903. Bred by O. T. Remington, Elk Mound, Wis.
Owned by O. T. Remington, Elk Mound, Wis.
PROGENY.
Sons, 2 registered.
Daughters, 4 registered.
Ella's Frau of Spring Brook 29481, A. R. 1767,
Record: 8138.20 lbs. milk; 437.03 lbs. butter fat.

***Eloise* (*R. G. A. S. 5677 P. S.*)**
Sire, Shamrock of the Gele (R. G. A. S. 1254 P. S.); Dam, Sprightly (R. G. A. S. 4948 P. S.).
Born Mar. 4, 1903. Bred by P. Le Page, Naftiaux, St. Andrew's, Guernsey.
Owned by J. Priaulx, Friquet de Haut, Castel, Guernsey.
PROGENY.
Daughters.
Imp. Dolly of the Houguette 26654, A. R. 1046,
Record: 7345.60 lbs. milk; 412.21 lbs. butter fat.

Elsie Bishop 15652.
Sire, Ben Bisnop 3506, A. R.; Dam, Belle of Richmond 4157.
Born Dec. 28, 1897. Bred by Ben Clark, Whitewater, Wis.
Sold Mar. 1, 1903 to M. L. Welles, Rosendale, Wis.
PROGENY.
Sons, 2 registered.
Daughters, 3 registered.
Alcia of Richmond 15720, A. R. 288,
Record: 7047.10 lbs. milk; 353.14 lbs. butter fat.
Dina of Birchwood 22175, A. R. 1034,
Record: 7057.90 lbs. milk; 314.96 lbs. butter fat.
Falecia of Birchwood 25785, A. R. 1474,
Record: 6149.10 lbs. milk; 297.30 lbs. butter fat.

Elsie of Level Green 6149.
Sire, Count Fernwood 958; Dam, Elfrida 2281.
Born May 14, 1889. Bred by R. H. Page, Columbus, N. J.
Sold Dec. 31, 1896 to James Forsyth, Owego, N. Y.
PROGENY.
Sons, 1 registered.
Daughters, 4 registered.
Elsie 3d of Level Green 7965, A. R. 232,
Record: 11809.05 lbs. milk; 582.71 lbs. butter fat.

Elva Mansell 6963.
Sire, Earl of Mansell 3379; Dam, Florina 2d's Daughter 4637.
Born May 21, 1893. Bred by S. L. Hoxie, Leonardsville, N. Y.
Sold Sept. 25, 1896 to Thos. M. Tice, Deerfield, N. J.
" May 21, 1898 to Newkirk Van Meter, Elmer, N. J.
PROGENY.
Daughters, 3 registered.
Lizzie C. of Buttonwood 17679, A. R. 424,
Record: 9071.50 lbs. milk; 418.41 lbs. butter fat.

Emeline of West Grove 16869.
Sire, Bookkeeper 10th 6485; Dam, Milda 2d 16261.
Born Aug. 29, 1903. Bred by Mark Hughes, West Grove, Pa.
Sold Nov. 25, 1903 to Edward Trotter Price, Broad Axe, Pa.
" Oct. 19, 1904 to G. E. Tarbell, Smithville Flats, N. Y.
PROGENY.
Sons, 2 registered.
Daughters, 1 registered.
Emeline of Tarbell Farms 19797, A. R. 1066,
Record: 6955.70 lbs. milk; 348.86 lbs. butter fat.

Emerande 4th 9690.
Sire, Golden Horn's Prince 2040; Dam, Imp. Emerande 1297.
Born Mar. 23, 1890. Bred by John C. Higgins, Delaware City, Del.
Owned by John C. Higgins, Delaware City, Del.
PROGENY.
Sons, 2 registered.
Duke of Worton 4898.
1 daughter in A. R., Queen of Locust Hill 21956, A. R. 1773,
Record: 8651.30 lbs. milk; 409.27 lbs. butter fat.
Daughters, 3 registered.
Meranna 21169, A. R. 1512,
Record: 14788.40 lbs. milk; 675.53 lbs. butter fat.
Daughters not in A. R. but having A. R. progeny.
Emerita 9740.

Emerita 9740.
Sire, Imp. Cyprus 2355; Dam, Emerande 4th 9690.
Born Jan. 1, 1895. Bred by John C. Higgins, Delaware City, Del.
Owned by John C. Higgins, Delaware City, Del.
PROGENY.
Sons, 1 registered.
Daughters, 1 registered.
Emerita 2d 21164, A. R. 1577,
Record: 10976.30 lbs. milk; 599.99 lbs. butter fat.

Emma Porter 8709.
Sire, Lord Baltimore T. 2587; Dam, Annie Coleman 5411.
Born Aug. 15, 1892. Bred by W. G. Thompson, Canonsburg, Pa.
Owned by W. G. Thompson, Canonsburg, Pa.
PROGENY.
Sons, 2 registered.
Daughters, 7 registered.
Maggie Pearce 11905, A. R. 78,
Record: 6550.84 lbs. milk; 325.71 lbs. butter fat.
Maggie Wylie 13142, A. R. 52,
Record: 7755.52 lbs. milk; 413.42 lbs. butter fat.
Re-entry: 8625.01 lbs. milk; 472.05 lbs. butter fat.

Emma's Best 8300.
Sire, Sammy, Jr. 3054, Dam, Emma's Luella 4449.
Born Mar. 28, 1894. Bred by F. W. Tratt, Whitewater, Wis.
Sold Feb. 23, 1905 to A. R. Williams, Waukesha, Wis.

PROGENY.
Sons, 7 registered.
Daughters, 1 registered.
Contessa of Atkinson 12947, A. R. 723,
Record: 9492.70 lbs. milk; 449.66 lbs. butter fat.

Emma Schaafsma 11034.
Sire, Erwin of Canonsburg 4543, A. R.; Dam, Annie Conner 5412.
Born Dec. 25, 1897. Bred by Est. W. G. Thompson, Canonsburg, Pa.
Owned by Est. W. G. Thompson, Canonsburg, Pa.
PROGENY.
Daughters, 3 registered.
Chedda May 17639, A. R. 639,
Record: 10189.60 lbs. milk; 600.27 lbs. butter fat.
Re-entry: 11514.30 lbs. milk; 643.12 lbs. butter fat.

Emma's Luella 4449.
Sire, Oliver 1355; Dam, Emma C. 666.
Born Mar. 29, 1889. Bred by G. E. Gordon, Koshkonong, Wis.
Sold Mar. 8, 1890 to F. W. Tratt, Whitewater, Wis.
" Jan. 14, 1902 to John R. Foreman, Whitewater, Wis.
PROGENY.
Sons, 3 registered.
Count Lonan 3516, A. R.
Daughters, 6 registered.
Daughters not in A. R. but having A. R. progeny.
Emma's Best 8300.

Engadine 7489.
Sire, Sheet Anchor 2934, A. R.; Dam, Imp. Eidelweiss 5996.
Born Jan. 2, 1894. Bred by H. McK. Twombly, Madison, N. J.
Owned by H. McK. Twombly, Madison, N. J.
PROGENY.
Daughters, 1 registered.
Alpine Maid 10271, A. R. 99,
Record: 8368.84 lbs. milk; 418. 23 lbs. butter fat.

Enjoy 6767.
Sire, Nonsuch 2701; Dam, Encore 4585.
Born Apr. 3, 1893. Bred by A. J. Cassatt, Berwyn, Pa.
Owned by A. J. Cassatt, Berwyn, Pa.
PROGENY.
Sons, 1 registered.
Ridgeview's Chesterbrook 3954, A. R.
Daughters, 1 registered.

Enola of Auburn 15876, A. R. 801.
Record: 11142.00 lbs. milk; 551.19 lbs. butter fat.
Sire, Intervale 6166; Dam, Dorothy June 13913, A. R. 271.
Born July 18, 1902. Bred by Fred B. Payne, Auburn, N. Y.
Sold Mar. 25, 1903 to Otto W. Post, Ensenore, N. Y.
PROGENY.
Daughters, 3 registered.
Enola Bay 25060, A. R. 1470,
Record: 7002.10 lbs. milk; 364.44 lbs. butter fat.
Re-entry: 8784.10 lbs. milk; 449.49 lbs. butter fat.

Estella Cooper 15554.
Sire, King Solomon of Elm Place 6704, A. R.; Dam, Bossie of Castle Brook, 10939.
Born Apr. 30. 1900. Bred by G. B. Tallman, Fayetteville, N. Y.
Sold in June, 1900 to Joseph Cooper & Son, Perry Center, N. Y.
PROGENY.
Sons, 1 registered.
Daughters, 3 registered.
Estella Cooper's Maplehurst 22383, A R. 1035,
Record: 7376.10 lbs. milk; 352.43 lbs. butter fat.
Pride of Elgin 15695, A. R. 616,
Record: 8715.30 lbs. milk; 400.00 lbs. butter fat.

Esther C. of Mapleton 13772.
Sire, Lord Makefield 6103; Dam, Dawn's Sapphire 3d 12493.
Born June 3, 1900. Bred by P. H. McCormick, Bel Air, Md.
Owned by C. J. Tyson, Flora Dale, Pa.
Sold Mar. 12, 1903 to A. J. Snyder, Plumsteadville, Pa.
" Apr. 8, 1903 to J. W. Paul, Jr., Radnor, Pa.
PROGENY.
Sons, 1 registered.
Daughters, 3 registered.
Arabella of Woodcrest 23813, A. R. 1613,
Record: 6354.80 lbs. milk; 329.02 lbs. butter fat.

Esther of Paxtang 8736.
Sire, Razzle Dazzle of Springside 2329; Dam, Nell of Paxtang, 8723.
Born June 10, 1891. Bred by I. S. Wilhelm, Harrisburg, Pa.
Owned by I. S. Wilhelm, Harrisburg, Pa.
PROGENY.
Sons, 1 registered.
Daughters, 2 registered.
Peaches of Paxtang 10333, A. R. 237,
Record: 8653.89 lbs. milk; 477.67 lbs. butter fat.

Esther of Wolf Rock 14952.
Sire, Madoc 4378; Dam, Ethel of Wolf Rock 9762.
Born in Nov., 1898. Bred by W. S. Crane, Willimantic, Conn.
Sold in 1900 to H. F. Dimock, So. Coventry, Conn.
" Sept. 7, 1903 to S. M. Shoemaker, Stevenson, Md.
PROGENY.
Sons, 2 registered.
Daughters, 1 registered.
Merry Esther 22500, A. R. 744,
Record: 7285.70 lbs. milk; 314.19 lbs. butter fat.

Ethel Buttercup 12507.
Sire, Duke of Hampden 5046; Dam, Anita Reed 11892.
Born Nov. 20, 1899. Bred by Rufus Gunn, South Deerfield, Mass.
Sold Feb. 22, 1900 to L. A. Shaw, Amherst, Mass.
PROGENY.
Sons, 1 registered.
Daughters, 1 registered.
Mona Amherst 15736, A. R. 926,
Record: 7898.07 lbs. milk; 420.12 lbs. butter fat.

Etheleta of Maplehurst 15040 A. R. 86.
Record: 4466.60 lbs. milk; 276.79 lbs. butter fat.
Sire, Malcolm of Maplehurst 5626, A. R.; Dam, Maisie of Maplehurst 11004.
Born Mar. 26, 1900. Bred by J. E. Middaugh, Scio, N. Y.
Owned by C. L. Sisson, Almond, N. Y.
Sold June 24, 1902 to G. B. Tallman, Fayetteville, N. Y.
" July 11, 1906 to Elmer J. Clark, Syracuse, N. Y.
" Feb. 25, 1909 to F. O. Butler, Hinsdale, Ill.
" Nov. 3, 1911 to Robert G. Morey, Waukesha, Wis.
" Apr. 6, 1912, to Ralph Tratt, Whitewater, Wis.
PROGENY.
Sons, 5 registered.
Daughters, 4 registered.
Maplehurst Ethel 15834, A. R. 491,
Record: 5999.30 lbs. milk; 342.48 lbs. butter fat.

Etheline 20032, A. R. 700.
Record: 6309.30 lbs. milk; 321.70 lbs. butter fat.
Sire, Vaillant coeur 7749; A. R.; Dam, Lady Pauline 14643, A. R. 239.
Born Jan. 26, 1905. Bred by Howard B. Tuttle, Naugatuck, Conn.
Owned by Howard B. Tuttle, Naugatuck, Conn.
PROGENY.
Daughters, 1 registered.
Estudilla 29753, A. R. 1859,
Record: 8431.00 lbs. milk; 404.96 lbs. butter fat.

Imp. Etoile d'Or 20973.
Sire, Dick of the Rocher II. (R. G. A. S. 1328 P. S.); Dam, Bel Air II. (R. G. A. S. 4961 P. S.).
Born June 7, 1903. Bred by H. M. Ozanne, Island of Guernsey.
Imp. June 14, 1906 by George B. Robbins, Hinsdale, Ill.
Sold Feb. 1, 1908 to Natoma Farm, Hinsdale, Ill.
PROGENY.
Sons, 1 registered.
Daughters, 2 registered.
Imp. Natoma Abyssinia 23116, A. R. 1385,
Record: 7218.60 lbs. milk; 365.12 lbs. butter fat.

Eunice of Castle Brook 11620.
Sire, Michael 5586; Dam, Fly of Castle Brook 3931.
Born June 4, 1897. Bred by S. H. Hammond, Geneva, N. Y.
Sold Jan. 17, 1899 to G. B. Tallman, Fayetteville, N. Y.
" Nov. 20, 1901 to William B. Rice, Peterboro, N. H.
PROGENY.
Sons, 1 registered.
Daughters, 6 registered.
Countess Eunice 17125, A. R. 845,
Record: 8128.70 lbs. milk; 437.52 lbs. butter fat.

Eurotas 2537.
Sire, Imp. Pacific 282; Dam, Beautiful Star 625.
Born Apr. 9, 1885. Bred by E. C. Freeman, Cornwall, Pa.
Sold Sept. 14, 1896 to Storrs Agr'l College, Storrs, Conn.
PROGENY.
Sons, 3 registered.
Daughters, 6 registered.
Eurotas 2d 14067, A. R. 409,
Record: 8640.10 lbs. milk; 392.74 lbs. butter fat.

Evalene Marshall 16156.
Sire, Merry St. Pierre 7175; Dam, Lady Marshall 11870.
Born Jan. 12, 1901. Bred by Wm. H. Borden, Swedesboro, N. J.
Owned by Wm. H. Borden, Swedesboro, N. J.
PROGENY.
Sons, 2 registered.
Daughters, 1 registered.
Tea Belle 18698, A. R. 1012,
Record: 7598.30 lbs. milk; 440.78 lbs. butter fat.

Imp. Eva of the Spurs 18884, A. R. 717.
Record: 10607.82 lbs. milk; 481.12 lbs. butter fat.
Sire, Compact (R. G. A. S. 1076 P. S.); Dam, Susanna 5th (R. G. A. S. 3094 P. S.).
Born June 26, 1900. Bred by C. Browning, Island of Guernsey.
Imp. Apr. 20, 1905 by H. McK. Twombly, Madison, N. J.
Sold May 16, 1907 to O. A. Turner, Cambridge, Md.
" July 14, 1909 to J. L. Hope, Madison, N. J.
" Oct. 5, 1909 to Robert & Herbert Scoville, Chapinville, Conn.
PROGENY.
Sons, 6 registered.
Imp. Golden Noble 10508, A. R.
Daughters, 1 registered.

Evette 9910.
Sire, Honest Ford 4146; Dam, Red Rose 5th 8201.
Born Mar. 21, 1897. Bred by Est. Walter Cornell, West Laurens, N. Y.
Owned by Chas. O. Potter, Leonta, N. Y.
Sold Mar. 17, 1908 to Frank L. Holden, Gilbertsville, N. Y.
PROGENY.
Sons, 1 registered.
Daughters, 3 registered.
Dorcas of Prospect 16169, A. R. 530,
Record: 6717.90 lbs. milk; 316.14 lbs. butter fat.

Excelsior's Elegante 2d 5630.
Sire, Imp. Traveller 340; Dam, Imp. Excelsior's Elegante 1362.
Born Feb. 16, 1891. Bred by Silas Betts, Camden, N. J.
Sold Sept. 2, 1896 to Henry Palmer, Avondale, Pa.
PROGENY.
Sons, 2 registered.
Daughters, 2 registered.
Princessa Elegante 8272, A. R. 193,
Record: 8603.40 lbs. milk; 369.34 lbs. butter fat.

Ezalia 10505.
Sire, General Hastings 3816; Dam, Tillie C. 10504.
Born Apr. 10, 1897. Bred by K. H. Butler, Frederick, Md.
Sold Feb. 14, 1898 to A. J. Snyder, Plumsteadville, Pa.
" Mar. 22, 1898 to Ezra Michener, Carversville, Pa.
" Feb. 28, 1899 to George Jonas, Bridgeton, N. J.
PROGENY.
Sons, 1 registered.
Daughters, 1 registered.
Ezalia 2d 13029, A. R. 135,
Record: 5344.53 lbs. milk; 294.25 lbs. butter fat.

Fair Annie of Guernsey Hill 10725, A. R. 249.
Record: 8099.00 lbs. milk; 416.20 lbs. butter fat.
Sire, Belmardine 3199; Dam, Flossie of Guernsey Hill 8593.
Born Feb. 12, 1898. Bred by S. P. Boles, Colliers, W. Va.
Sold Apr. 27, 1903 to George Wood, Wawa, Pa.
PROGENY.
Sons, 2 registered.
Daughters, 4 registered.
Annie Bowles of Wawa 18576, A. R. 528,
Record: 5741.90 lbs. milk; 282.68 lbs. butter fat.
Fair Lady of Guernsey Hill 16130, A. R. 415.
Record: 5079.10 lbs. milk; 276.85 lbs. butter fat.

Fair Cozie 15690 A. R. 516.
Record: 7010.40 lbs. milk; 394.27 lbs. butter fat.
Sire, Fair Traveller 5312; Dam, Glucose 8496.
Born Jan. 5, 1900. Bred by A. R. Collins, Xenia, Ohio.
Sold Nov. 10,1903 to Wis. Exp't. Station, Madison, Wis.
PROGENY.
Sons, 3 registered.
Daughters, 2 registered.
Fair Cozie's Queen 17217, A. R. 517,
Record: 7702.90 lbs. milk; 380.81 lbs. butter fat.
Fair Jessie 18771, A. R. 664,
Record: 5590.00 lbs. milk; 307.34 lbs. butter fat.

Fair Duchess Minda 8591.
Sire, Imp. Fairy's Masher 3557; Dam, Duchess Minda 6843.
Born Sept. 19, 1895. Bred by J. E. & H. M. Cowles, Farmington, Conn.
Owned by A. J. Snyder, Plumsteadville, Pa.
Sold Feb. 1, 1896 to A. R. Collins, Xenia, Ohio.
" Jan. 20, 1906 to H. Leigh Nash, Xenia, Ohio.
PROGENY.
Sons, 3 registered.
Fair Traveller 5312.
1 daughter in A. R., Fair Cozie 15690, A. R. 516,
Record: 7010.40 lbs. milk; 394.27 lbs. butter fat.
Daughters, 5 registered.
Minda of Woodend 19185, A. R. 463,
Record: 5724.65 lbs. milk; 316.99 lbs. butter fat.

Fair Lad's Primrose 3244.
Sire, Fair Lad 2d 75; Dam, Primrose of Lehigh 2d 1523.
Born June 17, 1885. Bred by J. W. Fuller, Catasauqua, Pa.
Owned by Morgan Emanuel, Catasauqua, Pa.
Sold Mar. 28, 1887 to J. W. Fuller, Catasauqua, Pa.
" Apr. 5, 1887 to G. E. Gordon, Koshkonong, Wis.
" Oct. 15, 1889 to A. F. Burk, Whitewater, Wis.
" Jan. 22, 1894 to Geo. C. Hill & Son, Rosendale, Wis.
PROGENY.
Sons, 4 registered.
Daughters, 7 registered.
Primrosedale 8606, A. R. 113,
Record: 7754.90 lbs. milk; 380.41 lbs. butter fat.
Re-entry: 10914.90 lbs. milk; 576.75 lbs. butter fat.
Re-entry: 10045.50 lbs. milk; 489.59 lbs. butter fat.
Primrose's Tricksey 7236, A. R. 2,
Record: 9277.00 lbs. milk; 508.00 lbs. butter fat.
Daughters not in A. R. but having A. R. progeny.
Primrose Bishop 11823.

Fair Lassie 3061.
Sire, Imp. Fair Lad 2d 318; Dam, Lucretia 802.
Born May 6, 1886. Bred by T. M. Harvey & Son, West Grove, Pa.
Owned by E. T. Gill, Haddonfield, N. J.
PROGENY.
Sons, 3 registered.
George Washington of Haddon 8499, A. R.
Fairlad of Hillside 3765.
1 daughter in A. R., Endeavor of Sunnyside 11674, A. R. 146,
Record: 6517.90 lbs. milk; 382.32 lbs. butter fat.
Daughters, 5 registered.

Fair Rosamond of Maplehurst 12165, A. R. 104.
Record: 8633.40 lbs. milk; 393.93 lbs. butter fat.
Sire, Solomon F. 2d 3951, A. R.; Dam, Buttercup of Springside 4524.
Born Jan. 4, 1897. Bred by J. E. Middaugh, Scio, N. Y.
Sold Oct. 31, 1899 to C. L. Sisson, Almond, N. Y.
" June 24, 1902 to G. B. Tallman, Fayetteville, N. Y.
" Dec. 10, 1903 to Mrs. E. W. Strawbridge, Moorestown, N. J.
PROGENY.
Sons, 3 registered.
Rosamond's Malcolm of Willowdale 8651,
1 daughter in A. R., Maplehurst Sue 17046, A. R. 1302,
Record: 6823.70 lbs. milk; 376.43 lbs. butter fat.
Daughters, 4 registered.
Diana of Maplehurst 12169, A. R. 180,
Record: 8189.70 lbs. milk; 461.46 lbs. butter fat.

Fairy of the Archers I. **(*R. G. A. S. 6861 P. S.*)**
Sire, Loyal of the Tertre (R. G. A. S. 1533 P. S.); Dam, Archer's Milk Maid II. (R. G. A. S. 6073 P. S.).
Born Apr. 7, 1906. Bred by Peter Sarre, Les Archers, St. Andrew's, Guernsey.
PROGENY.
Daughters.
Imp. Fairy II. of the Archers 28753, A. R. 1830,
Record: 9466.50 lbs. milk; 421.23 lbs. butter fat.

Faith of Norwood 12581.
Sire, "Country Gentleman" of Maryland 4881, A. R.; Dam, Silverita 1899.
Born Feb. 14, 1899. Bred by P. H. McCormick, Belair, Md.
Sold Feb. 28, 1900 to C. J. Tyson, Flora Dale, Pa.
PROGENY.
Sons, 1 registered.
G. Washington of Mapleton 7281, A. R.

Falco 13992, A. R. 1010.
Record: 10925.70 lbs. milk; 508.47 lbs. butter fat.
Sire Espanore 2d 5902 A. R.; Dam, Quintilla of Brookside 10208.
Born Feb. 27, 1901. Bred by W. D. Hoard, Fort Atkinson, Wis.
Owned by W. D. Hoard, Fort Atkinson. Wis.
PROGENY.
Daughters, 6 registered.
Fair Ellen 21963, A. R. 1369,
Record: 9362.50 lbs. milk; 414.50 lbs. butter fat.

Falka of Woodcrest 17160.
Sire, Mr. Dooley of Mapleton 6834; Dam, Pauline of Norwood 12496.
Born Sept. 4, 1903. Bred by C. J. Tyson, Flora Dale, Pa.
Owned by J. W. Paul, Jr., Radnor, Pa.
Sold Nov. 18, 1908 to C. F. Beaumont, Dyerstown, Pa.
" Dec. 8, 1908 to James M. Donald, Trenton Junction, N. J.
PROGENY.
Sons, 1 registered.
Daughters, 4 registered.
Annetta of Woodcrest 23812, A. R. 1606,
Record: 8112.20 lbs. milk; 339.28 lbs. butter fat.

Fanko of Hickory Grove 28893.
Sire, Billy of Maple Glen 7414; Dam, Lena of Hickory Grove 14938.
Born Apr. 7, 1903. Bred by Wright & Parks Bros., Hickory Grove, Pa.
Sold Aug. 16, 1909 to W. P. Bliss. Bernardsville, N. J.
PROGENY.
Daughters, 2 registered.
Flora of Hickory Grove 31015, A. R. 1673,
Record: 8624.30 lbs. milk; 403.02 lbs. butter fat.

Fannie O. K. 12974, A. R. 392.
Record: 10343.70 lbs. milk; 569.56 lbs. butter fat.
Sire, O. K. 4446, A. R. 49; Dam, Belle of Balaton 2d 5134.
Born Nov. 6, 1897. Bred by W. W. Parker, Albert Lea, Minn.
Sold Aug. 22, 1900 to Fred Rietbrock, Milwaukee, Wis.
" Feb. 15, 1907 to Helendale Farms, Milwaukee, Wis.
PROGENY.
Sons, 4 registered.
Daughters, 5 registered.
Duessa 14221, A. R. 380,
Record: 8739.60 lbs. milk; 428.97 lbs. butter fat.
Fannie of Helendale 23110, A. R. 1368,
Record: 6949.30 lbs. milk; 415.15 lbs. butter fat.

Fanny's Pride **(*R. G. A. S. 2724 F. S.*)**
Sire. Sly of the Bordages (R. G. A. S. 988 P. S.); Dam, Beauty of the Hougue Fouque.
Born Jan. 1898. Bred and owned by J. Le Page, Hougue Fouque, St. Saviour's, Guernsey.
PROGENY.
Daughters.
Imp. Fanny's Pride III. 28432, A. R. 1871,
Record: 8911.40 lbs. milk; 498.01 lbs. butter fat.

Fantasia S. 7921.
Sire, Tricksey's Balboa 2840; Dam, Fantine 2d 3730.
Born Oct. 31, 1894. Bred by Chas. Solveson, Nashotah, Wis.
Owned by Chas. Solveson, Nashotah, Wis.
PROGENY.
Sons, 3 registered.
Belle-Vernon's Jeweller 9306, A. R.
Daughters, 3 registered.
Fantinelily 14898, A. R. 439,
Record: 7336.95 lbs. milk; 311.27 lbs. butter fat.

Fantine 2d 3730.
Sire, Imp. Pres't Garfield 673; Dam, Fantine 2073.
Born Sept. 12, 1887. Bred by Alexander Scott, Ward, Pa.
Sold July 18, 1888 to I. J. Clapp, Kenosha, Wis.
" Sept. 8, 1888 to A. H. Schuttler, Oconomowoc, Wis.
" May 10, 1892 to Charles Solveson, Nashotah, Wis.
PROGENY.
Sons, 4 registered.
Gold Basis 4660, A. R.
Sir Fantine 4416, A. R.
Daughters, 3 registered.
Daughters not in A. R. but having A. R. progeny.
Lady of Lind Wood 7334.
Queen of Chenequa 6544.

Farina 18383, A. R. 1018.
Record: 8699.50 lbs. milk; 433.93 lbs. butter fat.
Sire, Starlight's Excelsior 7992, A. R.; Dam, Mabel of Prospect 16081, A. R. 906.
Born Nov. 10, 1904. Bred by W. D. Hoard, Fort Atkinson, Wis.
Owned by W. D. Hoard, Fort Atkinson, Wis.
PROGENY.
Sons, 4 registered.
Daughters, 1 registered.
Income 23943, A. R. 1257,
Record: 7325.70 lbs. milk; 387.21 lbs. butter fat.

Farista 9261.
Sire, Imp. Lord Worth 3d 4091; Dam, Imp. May Jessie 7678.
Born Apr. 30, 1896. Bred by Levi P. Morton, Rhinecliff, N. Y.
Owned by Levi P. Morton, Rhinecliff, N. Y.
PROGENY.
Sons, 2 registered.
Ilderton 6173, A. R.
Haristyle 5407.
1 daughter in A. R., Onota 13463, A. R. 1304.
Record: 11547.70 lbs. milk; 522.51 lbs. butter fat.

Fascination II. **(*R. G. A. S. 4665 P. S.*)**
Sire, The Masterpiece I. (R. G. A. S. 1137 P. S.); Dam, Fascination (R. G. A. S. 3857 P. S.).
Born June 15, 1899. Bred and owned by C. Pretty, Planque Farm, St. Peter-Port, Guernsey.
PROGENY.
Daughters.
Imp. Froome's Fascination III. 23569, A. R. 1370,
Record: 6031.50 lbs. milk; 311.99 lbs. butter fat.
Re-entry; 8451.10 lbs. milk; 446.69 lbs. butter fat.

Faucette's Belle 8603, A. R. 46.
Record: 8835.80 lbs. milk; 480.61 lbs. butter fat.
Sire, Faucette's King 2323; Dam, Imp. Belle of Oxford Hill 829.
Born June 15, 1892. Bred by A. M. Carr, Salem, Ohio.

Sold Feb. 7, 1896 to Andalusia Dairy Co., Salem, Ohio.
" March 7, 1896 to Dellhurst Farm, Mentor, Ohio.
" Apr. 15, 1899 to The Belle Vernon Farms' Dairy Co., Willoughby, Ohio.
" Sept. 10, 1902 to G. B. Tallman, Fayetteville, N. Y.
" Feb. 27, 1905 to Frank Ahl, Gainesville, N. Y.
PROGENY.
Sons, 3 registered.
Daughters, 3 registered.
Faucette's Pretty Maiden 13837, A. R. 167,
Record: 8049.60 lbs. milk; 400.18 lbs. butter fat.
Mentor Maid 13261, A. R. 12,
Record: 8167.10 lbs. milk; 462.87 lbs. butter fat.

Fay of Bonnie Brook 15881, A. R. 702.
Record: 6763.20 lbs. milk; 348.60 lbs. butter fat.
Sire, Cena's Select 5656; Dam, Edna of Bonnie Brook 12738, A. R. 527.
Born Dec. 11, 1902. Bred by W. S. Stevenson, Butler, Pa.
Sold Apr. 28, 1903 to Maud W. Murphy, Woodbine, Pa.
" June 10, 1904 to C. A. Griscom, Haverford, Pa.
PROGENY.
Daughters, 3 registered.
Fay of Soapstone 19324, A. R. 705,
Record: 5065.10 lbs. milk; 287.90 lbs. butter fat.
Re-entry: 7470.30 lbs. milk; 406.80 lbs. butter fat.

Felois (4436 E. G. H. B.)
Sire, Safeguard of the Capelles (318 G. H. B.); Dam, Myrtle (3857 G. H. B.).
Born July 18, 1897. Bred by Nicholas Guilbert, Forfaitures, Castel, Guernsey.
Owned by E. A. Hambro, Island of Guernsey.
PROGENY.
Daughters.
Imp. Hayes Felois 2d 15478, A. R. 423,
Record: 7267.83 lbs. milk; 384.15 lbs. butter fat.

Fenella Fern 20334, A. R. 1011.
Record: 8222.70 lbs. milk; 405.14 lbs. butter fat.
Sire, King Edward of Fairview 8204, A. R.; Dam, Fenella of Fernwood 16030.
Born Oct. 1, 1905. Bred by Wm. H. Borden, Swedesboro, N. J.
Sold Nov. 1, 1907 to Herbert T. Borden, Swedesboro, N. J.
" Jan. 4, 1912 to T. E. Hyde, Bloomsburg, Pa.
PROGENY.
Daughters, 3 registered.
Fenella Fern 2d 24749, A. R. 1274,
Record: 6554.70 lbs. milk; 344.23 lbs. butter fat.

Fenella of Fernwood 16030.
Sire, King Stanford of Fernwood 6648; Dam, Fenella Fitzhugh 10983, A. R. 1011.
Born Jan. 21, 1903. Bred by S. J. DuBois, Daretown, N. J.
Sold Mar. 11, 1903 to W. H. Borden, Swedesboro, N. J.
" July 1, 1907 to Herbert T. Borden, Swedesboro, N. J.
PROGENY.
Sons, 3 registered.
Daughters, 4 registered.
Fenella Fern 20334, A. R. 1011,
Record: 8222.70 lbs. milk; 405.14 lbs. butter fat.
King Edward's Ella Fern 22084, A. R. 1030,
Record: 5818.90 lbs. milk; 316.80 lbs. butter fat.

Fern Le Cheminant 6328.
Sire, Silver Fern, Jr., 1366; Dam, Jeweller's Le Cheminant 1213.
Born Mar. 5, 1890. Bred by Geo. Stilson, Franklin, N. Y.
Sold March 20, 1893 to Chas. O. Potter, Franklin, N. Y.
" June 1, 1903 to G. B. Tallman, Fayetteville, N. Y.
" June 11, 1904 to C. E. Leggett, Newark, N. Y.
PROGENY.
Sons, 4 registered.
Prospect 3439, A. R.
Daughters, 4 registered.
Agnes Fern 12426, A. R. 501.
Record: 11616.00 lbs. milk; 513.30 lbs. butter fat.
Daughters not in A. R. but having A. R. progeny.
Fern of Franklin 6329.

Fern of Franklin 6329.
Sire, Honest John 2474; Dam, Fern Le Cheminant 6328.
Born May 22, 1892. Bred by Geo. Stilson, Franklin, N. Y.
Sold June 6, 1892 to Chas. O. Potter, Franklin, N. Y.
PROGENY.
Sons, 6 registered.
Sir Ford 3d 7363, A. R.
Daughters, 2 registered.

Fernwood Fairy 3898.
Sire, Lord Ledyard 1830; Dam, Imp. Fair Lady of Fernwood 1567.
Born May 23, 1888. Bred by L. W. Ledyard, Cazenovia, N. Y.
Sold Sept. 7, 1888 to W. M. Paul, Moorestown, N. J.
" June 4, 1889 to G. E. Gordon, Koshkonong, Wis.
" Aug. 26, 1890 to S. B. Morrison, Fort Atkinson, Wis.
" Oct. 30, 1895 to W. D. Hoard, Fort Atkinson, Wis.
PROGENY.
Sons, 7 registered.
Roy of Prospect 7463, A. R.
Daughters, 3 registered.
Dottie Fern 15507, A. R. 804,
Record: 8512.10 lbs. milk; 389.02 lbs. butter fat.

Fernwood Lady Fair 3899.
Sire, Sir Roanoke 1439; Dam, Imp. Fair Lady of Fernwood 1567.
Born June 12, 1887. Bred by L. W. Ledyard, Cazenovia, N. Y.
Sold Sept. 7, 1888 to W. M. Paul Moorestown, N. J.
" June 4, 1889 to G. E. Gordon, Koshkonong, Wis.
" Aug. 26, 1890 to C. M. Clark, Whitewater, Wis.
" in Feb., 1891 to Fred Clausing, Bartel Station, Wis.
PRGOENY.
Sons, 1 registered.
Daughters, 3 registered.
Nounon 6569, A. R. 10,
Record: 7059.50 lbs. milk; 382.80 lbs. butter fat.

Imp. Fernwood Lily 1468.
Sire, Jimmy (R. G. A. S. 143 F. S.); Dam, Buttercup of la Croix (R. G. A. S. 793 F. S.).
Born Apr. 2, 1880. Bred by John Ogier, Island of Guernsey.
Imp. Sept. 10, 1883 by L. W. Ledyard, Cazenovia, N. Y.
Sold May 13, 1887 to W. M. Paul, Moorestown, N. J.
PROGENY.
Sons, 3 registered.
Fernwood Lily's Son 3931, A. R.
Lily's Bonny Boy 2676, A. R.
Daughters, 3 registered.

Fernwood of Chantilly 11886, A. R. 37.
Record: 7782.66 lbs. milk; 327.08 lbs. butter fat.
Sire, Sir Rocmont 4438, A. R.; Dam, Fernwood of Level Green 2d 8782.
Born July 6, 1898. Bred by Geo. Campbell, Philadelphia, Pa.
Sold Feb. 11, 1901 to S. M. Shoemaker, Eccleston, Md.
PROGENY.
Sons, 3 registered.
Daughters, 3 registered.
Merry Anton's Chantilly 24473, A. R. 820,
Record: 9738.90 lbs. milk; 426.58 lbs. butter fat.

Fernwood of Level Green 2d 8782.
Sire, Rocmont 2021; Dam, Fernwood of Level Green 4199.
Born July 1, 1893. Bred by R. H. Page, Columbus, N. J.
Sold Mar. 16, 1896 to George Campbell, Philadelphia, Pa.
" Feb. 11, 1901 to S. M. Shoemaker, Eccleston, Md.
PROGENY.
Sons, 1 registered.
Jim Corbett 6289.
1 daughter in A. R., Rocmont's Countess 2d 18863, A. R. 462.
Record: 6371.80 lbs. milk; 269.00 lbs. butter fat.
Daughters, 3 registered.
Fernwood of Chantilly 11886, A. R. 37,
Record: 7782.66 lbs. milk; 327.08 lbs. butter fat.

Fernwood Roanoke 2d 8297.
Sire, Lord Ledyard 1830; Dam, Fernwood Roanoke 3903.
Born Nov. 23, 1889. Bred by W. M. Paul, Moorestown, N. J.
Owned by A. F. Burk, Whitewater, Wis.
Transferred Oct. 11, 1895 to Chas. L. Hill, Rosendale, Wis.
PROGENY.
Sons, 1 registered.
Daughters, 2 registered.
Woodfern 10816, A. R. 431,
Record: 9051.10 lbs. milk; 396.74 lbs. butter fat.

Fernwood's Hyacinth 21163.
Sire, Fernwood Lily's Son 3931, A. R.; Dam, Hyacinth 2d 13816.
Born Aug. 5, 1898. Bred by John C. Higgins, Delaware City, Del.
Sold Mar. 17, 1910 to O. C. Barber. Akron, Ohio.
PROGENY.
Daughters, 4 registered.
Violet's Cyntha 21176, A. R. 1805,
Record: 9836.10 lbs. milk; 519.00 lbs. butter fat.

Fesca 7619, A. R. 83.
Record: 7553.60 lbs. milk; 361.47 lbs. butter fat.
Sire, Lily's Bonny Boy 2676, A. R.; Dam, Alma Mater 6596.
Born July 6, 1894. Bred by N. K. Fairbank, Lake Geneva, Wis.
Sold Apr. 8, 1896 to M. D. Cunningham, Kansasville, Wis.
PROGENY.
Sons, 5 registered.
Daughters, 6 registered.
Fes Lip 10621, A. R. 76,
Record: 7979.00 lbs. milk; 373.92 lbs. butter fat.
Daughters not in A. R. but having A. R. progeny.
Fesca's Aurima 14687.
Fesdo 9072.

Fesca's Aurima 14687.
Sire, Auricula's Squire 6554, A. R.; Dam, Fesca 7619, A. R. 83.
Born Oct. 26, 1901. Bred by M. D. Cunningham, Kansasville, Wis.
Sold Mar. 6, 1907 to Grover Kull, Lake Geneva, Wis.
PROGENY.
Sons, 1 registered.
Daughters, 3 registered.
Princess Aurima 17231, A. R. 592,
Record: 7013.60 lbs. milk; 323.08 lbs. butter fat.

Fesdo 9072.
Sire, Springer 2685, A. R.; Dam, Fesca 7619, A. R. 83.
Born June 12, 1896. Bred by N. K. Fairbank, Lake Geneva, Wis.
Owned by M. D. Cunningham, Kansasville, Wis.
PROGENY.
Sons, 1 registered.
Daughters, 4 registered.
Do Fess 11218, A. R. 120,
Record: 7495.30 lbs. milk; 380.40 lbs. butter fat.
Fesdo's Susie 17229, A. R. 805,
Record: 7507.40 lbs. milk; 346.22 lbs. butter fat.

Fes Lip 10621, A. R. 76.
Record: 7979.00 lbs. milk; 373.92 lbs. butter fat.
Sire, Linnaeus 4396, A. R.; Dam, Fesca 7619, A. R. 83.
Born Mar. 11, 1898. Bred by M. D. Cunningham, Kansasville, Wis.
Owned by M. D. Cunningham, Kansasville, Wis.
PROGENY.
Sons, 2 registered.
Lip Nero 8430, A. R.
Daughters, 4 registered.
Fes Lip's Luna 17233, A. R. 571,
Record: 6553.00 lbs. milk; 306.41 lbs. butter fat.
Lipamy 14688, A. R. 1521,
Record: 8770.60 lbs. milk; 443.73 lbs. butter fat.

Fidora 14645, A. R. 211.
Record: 6939.40 lbs. milk; 366.36 lbs. butter fat.
Sire, Imp. Royal of La Lande 6223, A. R.; Dam, Imp. Fonda 13512.
Born Mar. 7, 1901. Bred by Howard B. Tuttle, Naugatuck, Conn.
Owned by Howard B. Tuttle, Naugatuck, Conn.
PROGENY.
Daughters, 4 registered.
Faleria 20033, A. R. 922,
Record: 6609.40 lbs. milk; 373.14 lbs. butter fat.
Marenema 27205, A. R. 1571,
Record: 5735.20 lbs. milk; 308.85 lbs. butter fat.

Phrygela 19881, A. R. 598,
Record: 6500.00 lbs. milk; 321.32 lbs. butter fat.

Filevia 11796.
Sire, Filius 4397, A. R.; Dam, Sylvia Child 8899.
Born Jan. 14, 1899. Bred by F. W. Tratt, Whitewater, Wis.
Sold Aug. 2, 1900 to W. D. Hoard, Fort Atkinson, Wis.
PROGENY.
Sons, 2 registered.
Daughters, 2 registered.
Du Barry 17155, A. R. 1019,
Record: 8543.50 lbs. milk; 429.44 lbs. butter fat.
Mabel of Prospect 16081, A. R. 906,
Record: 8933.40 lbs. milk; 444.70 lbs. butter fat.

Filius Janette 16886.
Sire, Filius 4397, A. R.; Dam, Janet of Whitewater, 10636.
Born Oct. 21, 1900. Bred by F. W. Tratt, Whitewater, Wis.
Sold Jan. 8, 1908 to Rush L. Chapman, Fort Atkinson, Wis.
" May 22, 1909 to Lovell J. Chapman, Fort Atkinson, Wis.
PROGENY.
Daughters, 5 registered.
Stranford's Janette 27005, A. R. 1099,
Record: 5290.30 lbs. milk; 251.50 lbs. butter fat.

Filius Luetta 16885.
Sire, Filius 4397, A. R.; Dam, Luetta 14468.
Born Mar. 28, 1900. Bred by F. W. Tratt, Whitewater, Wis.
Sold Mar. 1, 1906 to Ralph Tratt, Whitewater, Wis.
PROGENY.
Sons, 1 registered.
Daughters, 4 registered.
Casterilius Luetta 27338, A. R. 1161,
Record: 6911.10 lbs. milk; 339.82 lbs. butter fat.
Miss Luetta 27337, A. R. 1101,
Record: 13010.10 lbs. milk; 539.61 lbs. butter fat.
Trislette's Luetta 26074, A. R. 1097,
Record: 9511.90 lbs. milk; 468.77 lbs. butter fat.

Fillmore's Gold Dust 22038, A. R. 1104.
Record: 9551.48 lbs. milk; 441.50 lbs. butter fat.
Sire, Prince of Hawthorn 7721, A. R.; Dam, Blue Blood's Elite of Lewison 16452.
Born Nov. 20, 1906. Bred by Est. Stephen Walker, Williamsville, N. Y.
Sold Jan. 31, 1907 to Charles H. Jones, Wellesley Farms, Mass.
" Jan. 10, 1910 to George G. McCausland, Woodstock, Vt.
" Sept. 20, 1912 to J. G Morrison, Barre, Vt.
PROGENY.
Sons, 1 registered.
Daughters, 2 registered.
Gold Dust's Elite 29766, A. R. 1856,
Record: 10055.80 lbs. milk; 551.47 lbs. butter fat.

Fillmore's Miss Persis 18296.
Sire, Gilbertville 7717; Dam, Millwood's Miss Cautious 15865.
Born Apr. 15, 1903. Bred by Est. E. F. Bowditch, Framingham, Mass.
Owned by Chas. H. Jones, Wellesley Farms, Mass.
PROGENY.
Daughters, 1 registered.
Plough Girl 25399, A. R. 1323,
Record: 6323.40 lbs. milk; 330.04 lbs. butter fat.

***Fillpail XVII.* (*R. G. A. S. 5308 P. S.*)**
Sire, Governor of the Chene (R. G. A. S. 1297 P. S.); Dam, Fillpail XI. (R. G. A. S. 3787 P. S.).
Born Aug. 3, 1904. Bred and owned by Gen. De Vic Carey, Le Vallon, St. Martin's, Guernsey.
PROGENY.
Daughters.
Imp. Fillpail XXI. 26706, A. R. 1576,
Record: 7388.70 lbs. milk; 350.89 lbs. butter fat.

***Fillpail II. of the Hall* (*R. G. A. S. 6414 P. S.*)**
Sire, Alexander the Great II. (R. G. A. S. 910 P. S.); Dam, Fillpail I. of the Hall (R. G. A. S. 2869 F. S.).
Born Oct. 31, 1897. Bred and owned by J. Davey, Les Gravees, St. Peter-Port, Guernsey.
PROGENY.
Daughters.
Imp. Fillpail IV. of the Hall 35462, A. R. 1810.
Record: 8050.40 lbs. milk; 447.40 lbs. butter fat.

Fill Pail's Huldah 11455.
Sire, Fill Pail's Star 4295; Dam, Lady Mansfield 8103.
Born Oct. 31, 1898. Bred by B. M. Sears, Spring Hill, Conn.
Owned by W. W. Storrs, Willimantic, Conn.
Sold Oct. 21, 1899 to H. F. Dimock, South Coventry, Conn.
" Nov. 13, 1911 to M. I. Pupin, Norfolk, Conn.
PROGENY.
Daughters, 5 registered.
Lavesa R. 15064, A. R. 669,
Record: 9318.80 lbs. milk; 450.89 lbs. butter fat.

Finola 13661.
Sire, Espartero 4665; Dam, Finetta 10953.
Born Sept. 19, 1900. Bred by James M. Codman, Brookline, Mass.
Sold Mar. 18, 1903 to Sherman L. Whipple, Brookline, Mass.
PROGENY.
Sons, 3 registered.
Marcellus G. 9781, A. R.
Daughters, 4 registered.

***Fisky* (*E. G. H. B. 357.*)**
Sire, not given; Dam, not given.
Born in 1882.
PROGENY.
Sons.
Frolic 5th (E. G. H. B. 612), A. R.

Flash Light 13427.
Sire, Honey Dew's Comus 5658; Dam, Ilinka 7th 8793.
Born Oct. 25, 1900. Bred by Clayton C. Taylor, Lawtons, N. Y.
Sold Sept. 28, 1901 to University of Wisconsin, Madison, Wis.
PROGENY.
Sons, 3 registered.
Daughters, 3 registered.

Handsome Gypsy 18769, A. R. 817,
Record: 6692.10 lbs. milk; 315.96 lbs. butter fat.

Fleurdilla's Daughter 4297.
Sire, Don Roderick 858; Dam, Fleurdilla 4296.
Born May 1, 1885. Bred by R. Hallowell, West Charlton, N. Y.
Sold June 6, 1889 to B. F. Wood, Round Lake, N. Y.
PROGENY.
Sons, 1 registered.
Daughters, 3 registered.
Nellie Bly of Aldine 8180, A. R. 263,
Record: 8784.80 lbs. milk; 515.44 lbs. butter fat.

***Fleurie of the Baissieres* (*R. G. A. S. 5939 P. S.*)**
Sire, Sir Wilfred I. (R. G. A. S. 1465 P. S.); Dam, Darkey of the Baissieres (R. G. A. S. 2697 F. S.).
Born Nov. 15, 1904. Bred and owned by John Nicolle, Baissieres Place, St. Andrew's, Guernsey.
PROGENY.
Daughters.
Imp. Fleurie of the Baissieres II. 27552, A. R. 1588,
Record: 10745.12 lbs. milk; 539.78 lbs. butter fat.

***Fleurie of the Cloture* (*R. G. A. S. 2416 F. S.*)**
Sire, Chancellor (R. G. A. S. 1046 P. S.); Dam, Brunette.
Born Apr. 25, 1901. Bred and owned by N. Ogier, Cloture Cottage, Castel, Guernsey.
PROGENY.
Daughters.
Imp. Fleurie II. of the Cloture 26647, A. R. 1589,
Record: 6048.32 lbs. milk; 375.56 lbs. butter fat.

Fleurie II. of the Gouies* (*R. G. A. S. 6009 P. S.
Sire, Scottie of the Gacheres (R. G. A. S. 1353 P. S.); Dam, Fleurie of the Gouies (R. G. A. S. 2010 F. S.).
Born Aug. 9, 1903. Bred and owned by N. Robert, Gouies, St. Andrew's, Guernsey.
PROGENY.
Daughters.
Imp. Fleurie III. of the Gouies 28330, A. R. 1263,
Record: 9512.20 lbs. milk; 466.66 lbs. butter fat.

Imp. Flint 8392.
Sire, Industrious (151 G. H. B.); Dam, Maggie (4647 G. H. B.).
Born March 26, 1893. Bred by Col. De Vic Tupper, Island of Guernsey.
Imp. in 1895 by Levi P. Morton, Rhinecliff, N. Y.
PROGENY.
Sons, 1 registered.
Imp. Fayette 4533, A. R.
Daughters, 2 registered.

***Flora of the Blancs Bois* (*R. G. A. S. 6469 P. S.*)**
Sire, Sir Wilfred (R. G. A. S. 1420 P. S.), A. R.; Dam, Flora Guilbert (R. G. A. S. 2865 F. S.).
Born Jan. 24, 1904. Bred by N. Guilbert, Les Forfaitures, Castel, Guernsey.
Owned by A. J. Hocart, Blancs Bois, Castel, Guernsey.
PROGENY.
Daughters.
Imp. Duchesse d'Angouleme 27490, A. R. 1393,
Record: 5695.60 lbs. milk; 343.07 lbs. butter fat.

***Flora of the Capelles III. R. G. A. S. 4136 P. S.*)**
Sire, Safeguard of the Capelles (R. G. A. S. 914 P. S.); Dam, Flora of the Capelles (R. G. A. S. 1999 F. S.).
Born Jan. 1, 1896. Bred and owned by T. Mahy, Capelles, St. Sampson's, Guernsey.
PROGENY.
Daughters, 2 registered.
Flora of Hickory Grove 31015, A. R. 1673,
Record: 8624.30 lbs. milk; 403.02 lbs. butter fat.

Flora of the Clos Hoguet* (*R. G. A. S. 3336 F. S.
Sire, On Guernsey; Dam, On Guernsey.
Born Dec. 25, 1904. Bred by Mr. Dorey, Les Pieces, Forest, Guernsey.
Owned by W. De Garis, Clos Hoguet, St. Saviour's, Guernsey.
PROGENY.
Daughters.
Imp. Fanny of the Clos Hoguet 25816, A. R. 1246.
Record: 5032.70 lbs. milk; 267.16 lbs. butter fat.

***Flora of the Preel* (*R. G. A. S. 2221 F. S.*)**
Sire, On Guernsey; Dam, On Guernsey.
Born Sept. 18, 1894. Bred by Mr. Sebire, Tamworth, Alderney.
Owned by J. W. Martel, Preel, Castel, Guernsey.
PROGENY.
Daughters.
Imp. Flora of the Preel II. 23257, A. R. 961,
Record: 6234.20 lbs. milk; 364.10 lbs. butter fat.

Flora of Wayland 12743.
Sire, Cora's Selectus 4273; Dam, Mollie of Wayland 11835.
Born July 10, 1898. Bred by Est. W. P. Perkins, Wayland, Mass.
Owned by Est. W. P. Perkins Wayland, Mass.
PROGENY.
Daughters, 1 registered.
Narcissus of Wesana 17472, A. R. 576,
Record: 6784.85 lbs. milk; 373.55 lbs. butter fat.
Re-entry 6859.60 lbs. milk; 380.43 lbs. butter fat.

Florence Cooper 15555.
Sire, King Solomon of Elm Place 6704, A. R.; Dam, Eulalie of Elm Place 14398, A. R. 41.
Born July 22, 1900. Bred by G. B. Tallman, Fayetteville, N. Y.
Sold July 26, 1900 to Joseph Cooper & Son, Perry Center, N. Y.
" Mar. 21, 1903 to K. E. Dingman, Fillmore, N. Y.
PROGENY.
Daughters, 1 registered.
Nevia D. of Fillmore 18241, A. R. 771,
Record: 6394.10 lbs. milk; 341.17 lbs. butter fat.

Continued on Page 113.

The Home of Good Ones

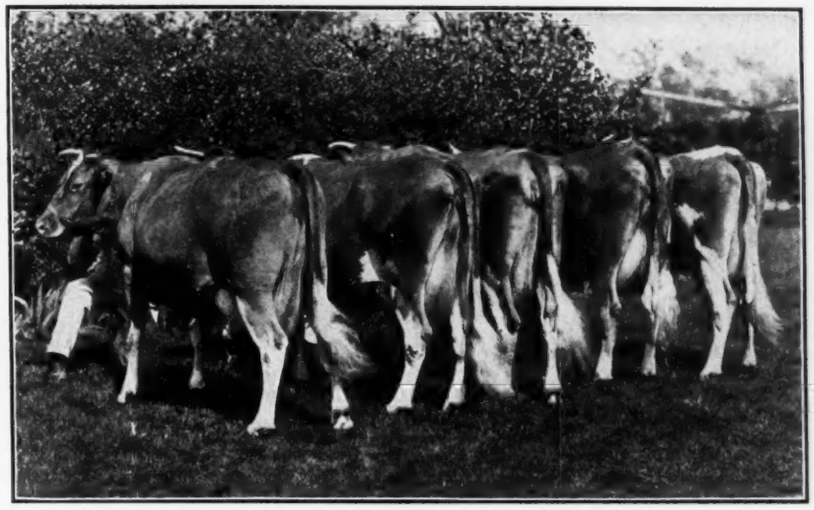

YOUNG STOCK FOR SALE

BRIARBANK FARM, - - Birmingham, Mich.

W. T. BARBOUR, Owner. W. M. STORY, Supt.

Transportation Charges Prepaid on Young Guernsey Bulls, also Safe Delivery Guaranteed

We are again making our attractive proposition on Young Guernsey Bulls. We will prepay all express charges and assume all risk on shipment of any Guernsey Bull purchased from our herd within the next ninety days.

We have a splendid lot ranging from 1 to 12 months of age. Tuberculin test certificate will accompany each animal sold.

Nearly all are from Adv. Reg. dams. Prices are low and we guarantee satisfaction with every sale.

Send for special sale list giving complete description of each youngster offered. Inquiries will receive prompt attention.

TARBELL FARMS

Smithville Flatts, - Chenango County - New York

Florham Guernsey Herd

HERD BULLS

Ne Plus Ultra 15265

SIRE—Dolly Dimple's May King of Langwater 12997, by King of the May 9001 out of Dolly Dimply 19144.

DAM—Imp. Itchen Daisy 3d 15630, Adv. R. 100. 714.10 lbs fat at 4 years. Dam of King of the May, Florham Daisy and Langwater Dairymaid.

May King of Linda Vista 17946

SIRE—Langwater May King 13001, son of Imp. May Rose King 8336 and Imp. LaBelle Petite 18114, the latter has a record of 12311.20 lbs. milk, 547.80 lbs. fat 3½ years and is dam of Langwater Dorothy, 13022.7 lbs. milk, 649.78 lbs. fat at 2 years.

DAM—Queen of the Roses 24999. 511.03 lbs. fat at 2 years; 604.95 lbs. at 3½ years. By Imp. May Rose King 8336 out of an imported daughter of Imp. Golden Secret 12599.

For Sale

Young Bulls by above mentioned sires.

ALSO THE BULL

Caligula 23329

Dropped May 18th, 1912

SIRE—Cicero of Maple Glhn 16197, a son of George Washington of Fairfield Farm 10866.

DAM—Lady Lesbia 25142, Adv Reg. 1348, who has given in retest in 192 days. 7902.65 lbs. milk; 420.63 lbs. fat.

Photograph and Tabulated pedigree furnished.

J. L. HOPE

Florham Farms - Madison, New Jersey

Oakhurst Farm Imported Guernseys

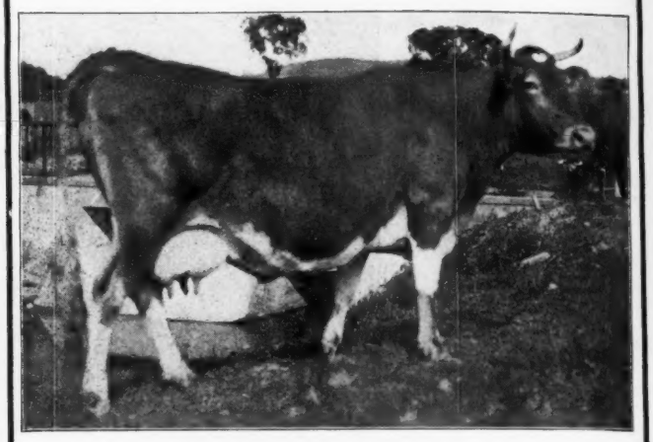

Imp. Vanity Fairy 20560.

A. R. with 11145 lbs. milk; 582 lbs. fat

FOR SALE.

Son of above Vanity's King of Oakhurst 20953, dropped Nov. 16th, 1911. Also, several young bulls with A. R. dams.

H. H. MEEDER, Supt., - Millerton, N. Y.

HARRITON FARM

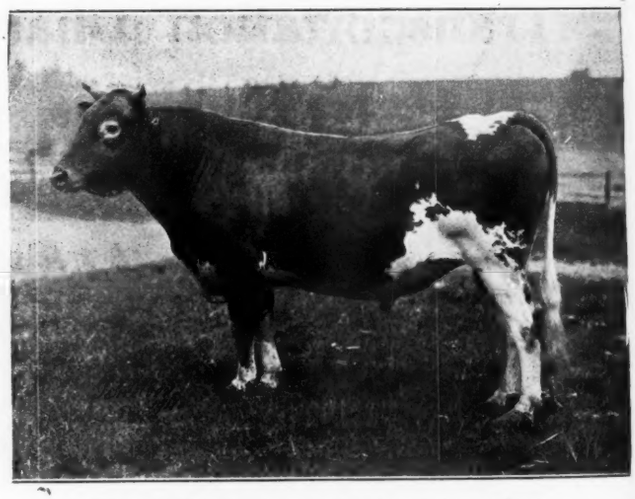

Dairymaid's Choice of Pinehurst No. 13618.

Full brother to Dairymaid of Pinehurst, A. R. 843.
14562.4 lbs. milk, 860.26 lbs. fat as a 3 year old
17285.3 " " 910.67 " " " 4 1-2 " "

SIRE. Glenwood's Boy of Haddon, Advanced Register 8.
DAM. Dairymaid of Elm Place A. R. 19. 12176.9 lbs. milk; 668.3 lbs. fat.

BULL CALVES FOR SALE

M. M. VAUX,

Harriton Farm, - - - Bryn Mawr, Pa.

A Great Book For Live Stock Owners

How's Your Herd--Profitable? If Not, Get This Book

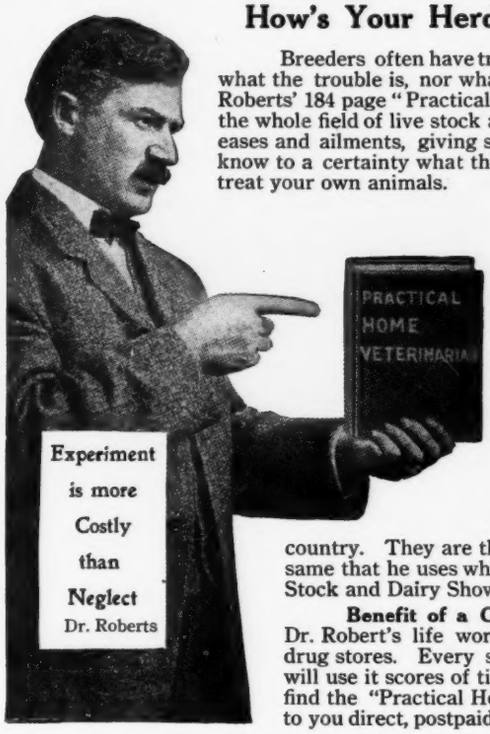

Breeders often have trouble with their live stock—you do, don't you? You may not positively know what the trouble is, nor what to do. It is important to do the right thing at the right time. Dr. David Roberts' 184 page "Practical Home Veterinarian" is the best book ever prepared for your use. It covers the whole field of live stock ailments, and does it in a way you can understand. It not only describes diseases and ailments, giving symptoms, but it tells you what to do. With this book open before you, you know to a certainty what the trouble is, and, in the great majority of cases, you are able successfully to treat your own animals.

WHO DR. ROBERTS IS

The book is a work of authority. Dr. Roberts has been making a study of live stock diseases for nearly 25 years. He is himself a large owner of fine bred stock and poultry. Veterinarian. Consulting Expert. Live Stock Lecturer. Wisconsin State Veterinarian, 1906, 1907, 1908. Official Veterinarian National Dairy show, 1909, 1910, 1911, 1912. Official Veterinarian Iowa Dairy Congress, 1910, 1912. Official Veterinarian International Dairy Show, 1911, 1912.

If any of your live stock get sick - don't experiment - open up the Practical Home Veterinarian and compare the symptoms and signs with those given in the book. In the majority of cases, by using the medicines prescribed you will be able to successfully treat you own animals. The treatments given in the "Practical Home Veterinarian" have been tested by time. They have been found efficacious in hundreds of cases treated in all parts of the country. They are the same treatments which Dr. Roberts used on his own finely bred stock---the same that he uses when called to act as official veterinarian at the National and International Live Stock and Dairy Shows, year after year.

Benefit of a Great Veterinarian's Life Work. This great book, giving you the benefit of Dr. Robert's life work and enabling you to treat your own animals is distributed free at leading drug stores. Every stock owner should read it to post himself on the ailments of his animals. You will use it scores of times during the year as a valued guide and reference book. If you should not find the "Practical Home Veterinarian" at your drug store, enclose 25c. and a copy will be mailed to you direct, postpaid. **Address, Dr. David Roberts Veterinary Co.,4030 Broadway, Waukesha,Wis**

Middlebrook Farm Guernseys

HERD BULL

Imp. Hero of the Courtil au Preel

13840 (R. G. A. S. 2097 P. S.)

Sire On Guernsey Lord Mar (R. G. A. S. 1737 P. S.)
Dam On Guernsey Lilia XIV. (R. G. A. S. 5387 P. S.)

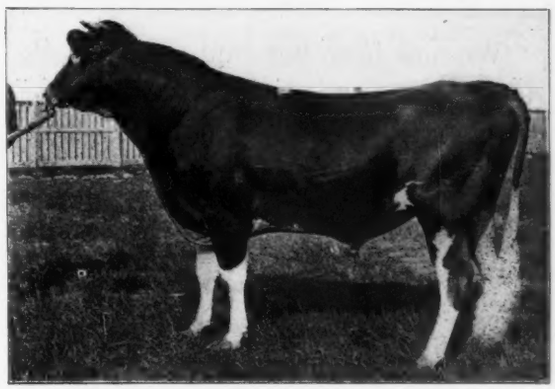

Sir Edward of Middlebrook 17759

Some Fine Bulls For Sale

Correspondence Invited **Visitors Welcome**

Asbury Park, N. J. **William J. MacDonald, Supt.**

Breeders of Guernsey Cattle

(We Sell No Milk)

Our Entire Attention is Devoted to Producing and Developing Healthy, Vigorous Stock of Correct Type, from Large and Producing Ancestry.

The result is that the stock we offer for sale is the best we are able to breed.

We placed this spring at private sale and without advertising, except our card in the "Journal"

Three young cows	**for**	**$1000**	**each**
One "	"	"	**900**
Four heifers		"	**600** "
One bull calf		"	**500**

and several others of similar quality.

One of these cows produced in

Jan.	**1706.9 lbs.**	**5.04**	**per cent**	**86.03**	**lbs.**	**fat**
Feb.	**1677.1** "	**4.27** "	"	**71.61** "	"	
Mar.	**1694.8** "	**4.13** "	"	**70.** "	"	

We now have her bull calf for sale. He is large, well marked, very thrifty, clear buff nose, an exceptionally handsome individual in all respects. Also two handsome bull calves from Imported cows. Write for prices and particulars.

Fillmore Farm

Wellesley Farms, Mass.

CHARLES H. JONES, Prop. **P. L. LITHGOW, Supt.**

Katonah's Wood Farm

offers for sale

Katonah's Pilot 23693

Dropped Sept. 1st, 1912

SIRE—Imp. Sequel's Monogram 15649

DAM—Makefield's Belle of Katonah 20475
Advanced Register 787

W. B. JONES, Supt.,

Katonah, N. Y.

HELENDALE FARMS

Athens - Wisconsin - Portage

Office, 700 Cedar Street, Milwaukee

Give us the Guernsey Cow for profitable dairying and there are none handsomer.

For building up a dairy herd from common stock, there is none to compare with the Guernsey sire.

Helendale Farms has just issued a list of 17 young bulls, 8 mos. to 2 years old of the famous **Yeksa** and **Materna** families at clearance prices of **$75.00** to **$200.00** tuberculin tested and guaranteed. An opportunity not often presented. They will be disposed of in the order in which acceptances are received.

List on application to above address.

"Chene Bulls in Service at Woodend Farm"

Imp. Cora's Governor of Chilmark 8971.

Imp. Coras Governor of Chilmark, is a son of Governor of the Chene, and out of a daughter of Frances Jewell II; He has 20 daughters who have completed their A. R. records, nearly all two years old; One made over 500 lbs. fat, two others over 475 lbs. at two years old. We have over 30 more of his daughters and have started 3 of them in A. R. test. We have Bull Calves by him out of A. R. cows. Every daughter of Coras Governor started in A. R. work has qualified with a good margin. In order to breed on in the Chene line we have bought Emerita 2nds Son to breed to the daughters of Coras Governor; He is by Governor I of the Chene whcse first two daughters to be tested have made 531.73 lbs. and 555.54 lbs. fat respectively at 3 years old; His dam made A. R. Record of 599.99 lbs. fat at 12 years of age and her daughter made 592.55 lbs. as a 4 year old. We have bull calves by this fellow out of daughters of Coras Governor that are entered in A. R. test; Please write us about them, we also have others. Address correspondence to W. R. Holcomb.

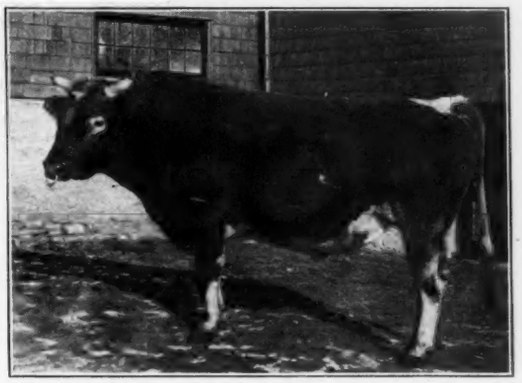

Emerita 2nds Son 16157

WOODEND FARM COMPANY

Excelsior, Minn.

A. C. LORING, Pres. **W. R. HOLCOMB, Supt.**

5 A. R. Cows For Sale

Two by Pretor 9316 A. R.

Two by Raymond of the Preel VI. 14360

One by Masher's Galore 8572 A. R.

All With A. R. Records

Write for List and Prices

MRS. GEO. E. HOLTON,

Catasauqua, - - - Pennsylvania

A Rare Chance For Good Stock

THE MIXTER FARM

Hardwick, Mass.

Two of our 300 Pure Bred Guernseys have completed Advanced Register records as follows:

Glamour 20921

Milk 10174.1. Fat 507.83.

Princess Fay of Hardwick 26495

Milk 10011.4. Fat 496.05.

Many others are doing as well or better. For their work to date see Advanced Register list in this issue.

FOR SALE

Bull Calves sired by **Langwater Demonstrator 16451; King William of Maple Ranch 14087.**

All our Females were bred by us.

NEVER NEVER-LAND FARM

Herd Headed by

IMP. CLARA'S SEQUEL'S SON 19741

Junior Champion New York State Fair, 1912

Has for sale an excellent young bull, half brother to herd bull, and sired by the great bull, Imp. Billy's France of the Hougue No. 14362, and out of Imp. Nelly III of la Croisee No. 35772, dropped May 30th, 1912.

Also, a few heifers, some of which are bred to our herd bull.

For prices and particulars write

NEVER NEVER-LAND FARM,

SHELTER ISLAND HEIGHTS, - NEW YORK

FOR SALE

Bull Calf, dropped Sept. 21, 1912

SIRE, Lady Primrose's Governor of the Fountain 18328.

DAM, Rival's Heirloom's Tahoma 34156.

We consider this animal has great promise and is a good individual, combining the best of breeding and individual merit.

WRITE

HILLSIDE FARMS

Greenville, Maine

Lyman Blair, Proprietor.

FOR SALE

BULL CALVES

Grandsons of George Washington of Fairfield Farm, out of granddaughters of Galaxy Sequel Governor of the Chene and other good imported families, nicely marked, good sized and in fine condition.

WILLIAM DE MOTT

Green Village, N. J.

R. R. Madison N. J. D. L. & W. 30 miles from N. Y. City.

Chesterbrook Farm

BERWYN, PA.

Guernsey Bulls

For Sale

By Primal 15307

Barney Hyacinth 21075—Jan. 2, 1912; dam, Miss Florham 24169, 11,628.12 lbs. milk; 589 33 lbs. fat by Mars of Woodcrest A. R., now testing for A. R. Class C, 331 days to Nov. 1, 10958.4 milk, 554.38 fat; grand dam, Florham Hyacinth 17 A. R. 1727, 12568.9 milk, 573.17 fat, by Rutila's Sheet Anchor, 5701 A.R. 22. Price $150.

Tom Rilma 22339—July 12, 1912; dam, Miss Rilma 19834, A. R. 1635, by Rutilant 8399, 12186.2 milk, 586.22 fat. Price $100.

Bull Calf—Aug. 17, 1912; dam Annie Butterscotch 22768 A. R., by Mars of Woodcrest, Class C, 9262 milk, 381.95 fat. Price $50.

Bull Calf—Oct. 12, 1912; dam, Polly Hyacinth 32519, by Barmouth of Pencoyd 11059 A. R. Test Class G, 57 days to Dec. 1, 1422.8 milk, 65.58 fat. Price $40.

Bull Calf—Born Dec. 6, 1912. Sire Primal 15307. Dam Word of Honor 16864 by Island Champion 6263. Price $30.00.

Primal is by Couleur's Sheet Anchor 13499, 1st dam Pride of Place A. R. 1791, by Imp. Mary Rose King 8336; 2d dam Pride of Birth A. R. 641, by Rutila's Sheet Anchor 5701; 3d dam Imp. Pride of Home A. R. 56.

OAK HILL FARM GUERNSEYS

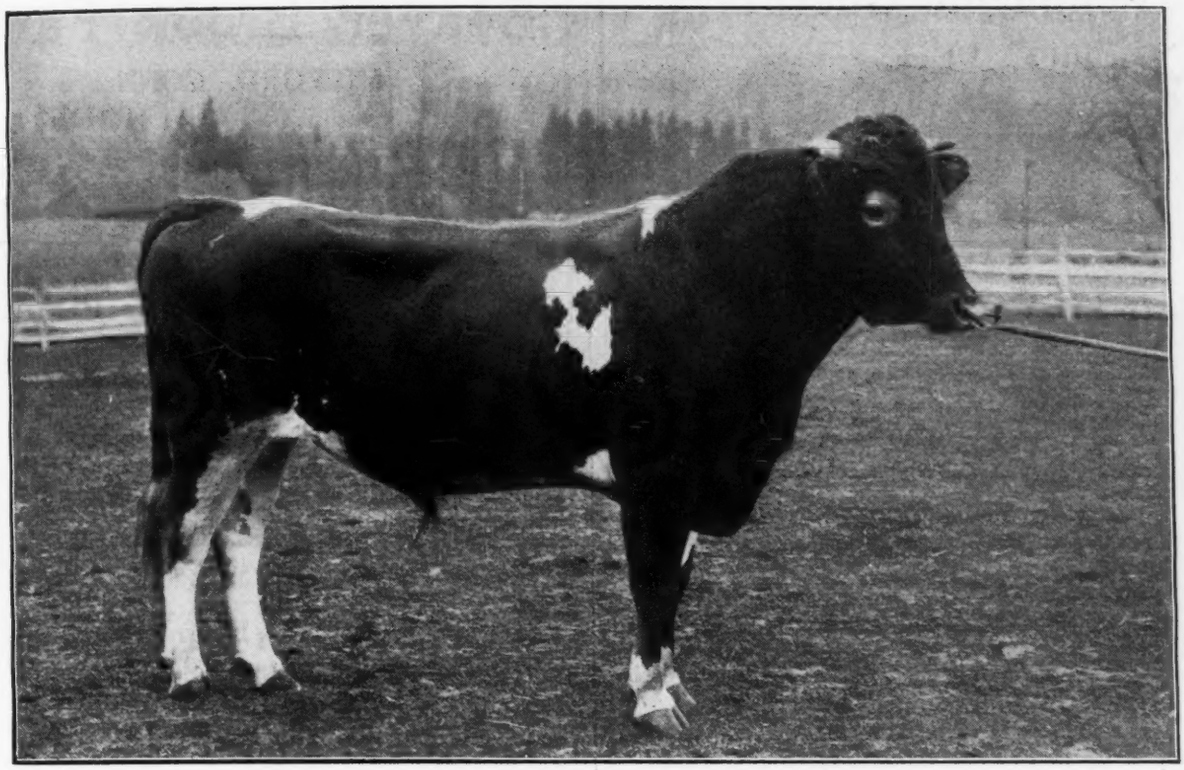

Langwater Dictator15068.

Dolly Dimple's May King of Langwater 12997 **Imp. Princess Rhea 15479, Adv. Reg. No. 59**

Bull Calves For Sale **OAK HILL FARM, RED BANK, N. J.** **C. C. STONE, Supt.**

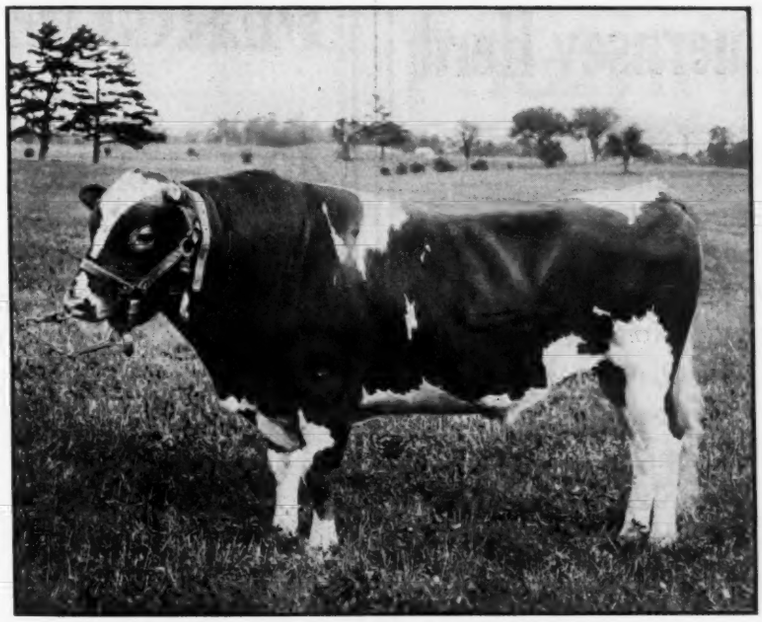

Ledyard's Warwick 17299

A full brother to the Champion Heifer

AZUCENA'S PRIDE 2d

Yearly record, 706.46 lbs. fat, at 2 yrs. 9 mos. old.

The services of this exceptionally well bred young bull are offered to the public. He is not only well bred but a fine individual. His sire, Ledyard's Bay, has sired 7 daughters whose A. R. Records average 503.67 pounds of fat in one year at 2 and 3 years of age. **Address, H. H. WING, Cornell University, Ithaca, N. Y.**

Glenburnie Guernseys

King Masher and the Elsie Family

Tuberculin Tested and Free From all Disease

Every Cow entered in The Advanced Register.

The seven oldest daughters of King Masher 11084 (one incomplete) will average for

Four two-year-olds

Milk, 10490.00 lbs. Butter Fat, 525.18 lbs.

Three Three-year-olds

Milk, 11691.20 lbs. Butter Fat, 611.24 lbs.

No Surplus Stock for Sale until next Season.

JAMES E. RUSSELL

Glenburnie Farm - - Peekskill, N. Y.

Beaver Brook Farm

MILFORD, CONN.

Masher's Flavinius 13796

SIRE.—Masher's Sequel 11462
DAM.—Princess Flavinia 10174

A Few BULL CALVES and one Yearling BULL For Sale.

GRINNELL MARTIN - Milford, Conn.

Burnside Guernsey Herd

FOR SALE

A few Young Bulls from six to ten months old—good individuals that combine the blood of the **May Rose, France** and **Glenwood** families.

Also a Bull Calf three months old, closely related to **Dairymaid of Pinehurst.**

JAMES B. ROBERTSON, SUPT.

ECCLESTON, MD.

PERGUE FARM

OFFERS FOR SALE

40 GUERNSEYS 40

Including some of the most fashionably bred Heifers and Young Cows, also several Herd Bulls.

If in need of Guernseys, either registered or grades, write us or better still, call at Pergue Farm, where you can select stock that will make you a profit as producers. Low prices for immediate sale. Herd Tuberculin tested.

Herd Bulls

Imp. Raynold 12178. One of the greatest sons of Imp. Raymond of the Preel 1526 P. S.

Trislette's King of the May 19613. Dam is an A. R. cow. Sire is a son of Imp. King of the May.

Remember we also breed Percheron Horses

SASS BROS. - STREATOR, ILL.

Imp. Golden Secret of Lilyvale, A. R. 104

A Son of Imp. Golden Secret, A. R. 84.

SIRE OF

Golden Lady of Pencoyd A. R. 1072
Milk, 7844.70 lbs. Fat, 388.81. Av. 4.96. Age, 2 years, 6 mos.

Golden Preel of Pencoyd A. R. 1227
Milk, 8890.00 lbs. Fat, 472.88 lbs. Av. 5.32. Age, 2 yrs., 6 mos.

Rose of Pencoyd 27300, A. R. 1793.
Milk, 10024.00 lbs.; fat 490.63 Av. 489. Age, 2 yrs., 6 mos.

Quaker Maid of Pencoyd A. R. 1466
Milk, 9825.80 lbs. Fat, 505.82 lbs. Av. % 5.15. Age, 2 yrs. 10 mos. Now being retested with second calf, 314 days. 9723.57 lbs. milk; 499.03 lbs. fat.

Golden May Queen of Pencoyd 24174
205 days. Class B.
Milk, 7481.94 lbs. Fat, 345.42

H. M. Myers, Supt.

Pencoyd Farm is at Bala, Pa., 6 miles from Philadelphia, on Pa. R. R. Visitors always welcome. Phone Cynwyd 283 D or Locust 2680.

PENCOYD FARM, Bala, Pa.
Address all Inquiries to
T. W. & I. W. ROBERTS, Owners
1626 Land Title Building, Philadelphia, Penna

RISING SUN STOCK FARM

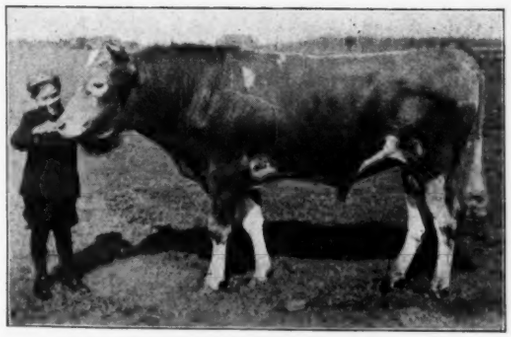

Irene'sChief of Pomeroy No. 18317
Two Year old Head of herd

1st Premium Van Wert, Ohio Fair, 1911
1st Prize Winner, Ohio State Fair, 1912
1st Premium and Champion, Van Wert, Ohio Fair, 1912

Bull Calves for sale from the following strains: Skeezicks, Bonny Boy, Glenwood, Sheet Anchor and the Governors

PRICES REASONABLE

Samuel Hertel, Prop.

Van Wert, Ohio R. F. D. No. 7

Phone Ohio City, O., 105-4L-1S Box 32

Fritzlyn Farms

Home of

Imp. Raymond's Squire of Beaulieu 18850
Son of Imp. Raymond of the Preel IV

Imp. Robert's Golden Noble 21673
Double May Rose Bull

Young Cows and Bred Heifers For Sale

WM. F. FRETZ

PIPERSVILLE - - - PA.

WAIT, DON'T FAIL TO SEE

1892 **1912**

FRANK S. PEER'S

38th Importation

Due to arrive in New York early next spring, consisting of 100 head or more of very carefully selected Guernseys from the best herds of England and the Island of Guernsey. Most of these animals were bought in 1912 and are being wintered in England awaiting the opening of the ports. Nearly 200 head of very high-class Guernseys were imported and sold in quarantine in the spring of 1912.

Keep the coming importation in mind. See them on arrival at quarantine and make your own selection

Special commissions carefully executed. No money required in advance. Satisfaction guaranteed on arrival or no sale.

Send for illustrated catalogue, terms and estimate cost on what you require. Address,

F. S. PEER, Ithaca, N. Y.

High-Class Stock Only. Quick Sales and Small Profits

GREEN MEADOW GUERNSEYS

Our Herd Bulls are

Imp. Fancy's Star 19564

whose dam Hougette's Fancy was first over the Island for four years, and

Imp. Sylph's Sequel 19589

A fine young son of Clara's Sequel.

We offer a few choice Heifers, mostly Imported, bred to these Bulls. Also, a few Bull Calves.

Green Meadow Farms

L. E. DAYTON, Manager,

Williamstown - - - - Mass.

Studebakers

Were obliged to increase their output from 30,000 to 100,000 vehicles per year before they could reach **the present price without cutting the quality.**

We know of no other builders who make 30,000 wagons today. If their wagons cost the user $15 **more than the Studebaker** they are probably just as good. If their price is the same then they have **cut the quality once** and are trying to make the price hide the cut. If their price is lower than Studebakers, **they have cut the quality twice and their wagon is only half as good.**

Remember always that **quantity is the only thing which makes quality and low price possible.**

See the nearest Studebaker dealer.

Studebaker

Branches Everywhere

THE STUDEBAKER CORPORATION

South Bend Indiana U. S. A.

Largest Wagon and Buggy Builders in the World

When you need a Wagon or Buggy SEE THE STUDEBAKER DEALER

Adv. No. 1712.

CHOICE GUERNSEYS

Cows, Heifers and Bulls

Both Domestic and Imported

7 Young Cows in milk.

14 one and two year-olds, several bred

5 eighteen to twenty months of Gov. of the Chene and Masher Sequel breeding.

A. J. SNYDER

Plumsteadville, - Bucks County, Pa

MAPLECREST FARM GUERNSEYS

HERD BULLS

IMP. SPOTSWOOD SEQUEL 9686

7 A. R. Daughters.

Sire—Imp. Masher's Sequel 11462, A. R. 44.
One of the greatest Guernsey sires.

Dam—Imp. Spotswood Busy Bee 17606.
A daughter of the well known Island Champion.

IMP. THE CONQUEROR III 19815 A. G. C. G.

Full brother to Conqueror II.

Sire—Governor of the Chene 1297 P. S.

Dam—Imp. Primrose of the Gree 28518.

Winner of the Guernsey Farmers' Association Silver Plate for the cow making the best official butter test during year 1906.

SPECIAL OFFERING--Imported bull of serviceable age, Governor of the Chene breeding, and bull calf by Imp. Spotswood Sequel and from Imported dams.

Prices Reasonable **Tuberculin Tested**

Inspection Invited

GEO. W. LOVE & SONS

GARRETTSVILLE, OHIO

N. B.—Garrettsville is on the main line of the Erie R. R.—Cleveland & Pittsburg division.

Hinds & Smith

SPRINGFIELD CENTER, N. Y.

Offer until surplus is disposed of, Entire Herd.

Cows in Milk, Heifers

Bulls and Bull Calves

CHOICE BREEDING

PRICES REASONABLE

Mortality Insurance

FOR

HORSES and CATTLE

I can insure your stock under a policy that covers the animals anywhere in the United States of America and Canada, against all risks and hazards as well as their trans-shipment from one point to another.

Write me for full particulars, rates, etc.

MYRON W. ROBINSON,

Insurance Specialist

35 Wall Street **New York City**

KEEWAYDIN FARMS

Gates Mill, O.

Offer for sale several bull calves from Advanced Register dams and Prize winning sires. Also three fine heifers. Correspondence invited. Visitors welcome.

Elbert H. Baker,
Owner

John H. Baird
Superintendent

PILLING

Cattle Instruments

are the result of nearly 100 years of practical experience. They are made by the largest concern of its kind in the world. **Pilling's "Easy to Use" Instruments and Remedies** are used and endorsed by the leading live-stock raisers and the most prominent milk producers of this country.

Pilling Cattle Case No. 3,

containing $4.00 Garget Outfit, $3.00 Milk Fever Outfit and 12 other Cattle Instruments needed by every dairyman, complete in case, $15.00; regular value, $21.00. Sent prepaid with "Easy to Use" directions, on receipt of $15.00.

Pilling Garget Outfit,

the only proper and successful treatment of Garget. Complete outfit, including Garget Remedy (30 treatments), with full "Easy to Use" directions, sent on receipt of $4.00.

Pilling Cattle Case No. 2,

containing $3.00 milk fever outfit and eight other cattle instruments needed by every dairyman, complete in case, $10.00; regular value, $15.00. Sent prepaid with full "Easy to Use" directions on receipt of $10.00.

Pilling Hard Milker Outfit

contains Bistoury, $1.50; Teat Opener, 75c.; Teat Expander, 50c.; Milk Tube, 50c. and Teat Soap, 25c., complete in case with "Easy to Use" directions: sent prepaid on receipt of $3.00.

The name "Pilling" on our Instruments and Remedies is equivalent to "Sterling" on silverware. Send today for our FREE Booklet "Cow Troubles."

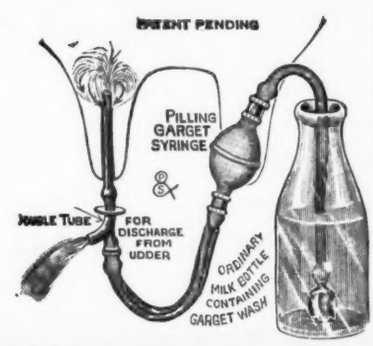

GEO. P. PILLING & SONS CO.,

2286 Arch Street,

PHILADELPHIA, - PENN'A

Every Guernsey Breeder

SHOULD HAVE

Hoard's Dairyman.

No other publication in the world has **labored as ably or zealously for the advancement of dairying.** It is a mighty power in the dairy world for the dissemination of sound dairy practice.

No publication we could name would make a more complete or better combination with the Guernsey Monthly. **Both journals** belong on the reading table of **every man interested** in Guernseys.

By special arrangements with the publishers, we are able to offer

GUERNSEY BREEDERS' JOURNAL

AND

HOARD'S DAIRYMAN

Both One Year for $1.65

Dont fail to take advantage of the combination. When you renew for the Guernsey Breeder's Journal do not forget to include HOARD'S DAIRYMAN.

— ADDRESS —

GUERNSEY BREEDERS' JOURNAL,

PETERBORO, N. H.

EDGEWATER FARMS

High-class Imported Guernseys

Carefully selected by one who has been in close touch with the Island Guernseys for a lifetime, and who has led more prize-winning Guernseys into the big dairy shows of England for the past forty years than any other man.

Following are some of the Animals that Have Qualified in the Past Two Years

Imp. Primrose of the Prevosts II 22706. Record: 9266.01 milk; 639.21 fat, the highest per cent of fat in the Advanced Register.

Miranda of Mapleton 19606. Record: 10342.52 milk; 565.97 fat with first calf. 15123.20 milk; 783 40 fat with third caff. Re-entered

Imp. Ma Charmants VI 31915. Record: 15149.8 milk; 740.13 fat.

King's Myra of Mapleton 18375. Record: 11030.80 milk; 560.68 fat.

Imp. Ninette of the Prevosts 22713. Record: 11907.30 milk; 646.21 fat.

Imp. Taylor's Cream Cup 25791. Record: 10394.17 milk; 545.81 fat. First calf.

Jennetta of Cherrydale 27606. Record; 10394.90 milk; 540.53 fat. First calf.

Rosa of Cherrydale 30110. Record: 10273.10 milk; 556.14 fat First calf.

Nellie Tostevin of Mapleton 2d 26449. Record, 11796.10 milk; 637.71 fat.

Imp. Maud III of the Tertre 25807. Record, 10795.20 milk; 515.80 fat. First calf.

Olivia of Mapleton 17270. Record: 10840.85 milk; 512.83 fat.

Imp. Forestine III 22711. Record: 10365.50 milk; 479.58 fat.

Imp. La Garenne II 25789. Record: 9013.99 milk; 475.52 fat. First calf.

Imp. Cherry I of the Briquet 27712. Record: 8241.73 milk; 435.94 fat. First calf.

Imp. Le Ruez's Daisy 22705. Record: 10087.95 milk; 437.40 fat.

Imp. Cream Cup's Maid 27820. Record; 7832.90 milk; 423.35 fat. First Calf.

Imp. Ladysmith of the Hunguets 22715. Record: 8681.10 milk; 431.30 fat.

Imp. The Maid of the Vrangue 22704. Record: 7132.70 milk; 414 83 fat.

Imp. Jessie of the Hall 28262. Record: 9152.70 milk; 411.38 fat. First calf.

Several much larger records being made.

The herd is tuberculin tested annually, we have the King system of ventilation, covered barn yards for winter exercise, and pure water. We spare no expense to keep the herd in the best possible health.

Our Present Herd Bulls are

Pencoyd's Golden Secret 16550. Sire, Imp. Golden Secret 12599. Dam, Langwater Early Rose 19145, she by Imp. King of the May 9001, and Early Rose of Raritan 11782, A. R. 72.

Imp. Hero of King's Mill Lodge 16906 (winner of first prize over the Island in 1908, 1909). Sire, Imp. Billy's France 12476. Dam, Queen of La Ramee, R. G. A. S. 3066 F. S.. One of the finest dairy types on the Island.

This unexcelled young animal was purchased from Mr. John C. Forster of Clatford Mills, England, at a very high price.

A Few Choice Young Animals of Both Sexes for Sale.

EDGEWATER FARMS,

F. G. BENHAM & SON, - - - - - Canandaigua, N. Y.

Help In Feeding Your Cows

Can Be Secured By A Subscription To

Practical Dairyman

Selected Eastern medium of the Guernsey Breed.

Economical feeding means More Money in Your Pockets.

Better feeding means better producing Dairies.

Issued the first and fifteenth of every month.

In the issues of October and November there are FULL REPORTS of the Judging and PEN PICTURES of GUERNSEYS at the following fairs:--New York State; Framingham, Mass.; Brockton, Mass.; Trenton, N. J.; Waterloo, Ia.; Milwaukee, Wis. and National Dairy Show, Chicago.

Price $1.00 Per Year **Club with Guernsey Breeders' Journal $1.50 Per Year**

Subscribe Now

PRACTICAL DAIRYMAN COMPANY

220 West Onondaga St. Syracuse, N. Y.

BREEDERS' LIST. (Rate $2.00 a year.)

Arizona Evans, H. David, Mesa
Kelly, Jesse F., Mesa

Colorado Parker, H. D., Greeley
The Bar Forks Ranch, Carbondale

Connecticut Branford Farms, Groton
Beaver Brook Farm, Milford
Falcon's Flight Farm, Litchfield
Grassland Farms, Chapinville
Hill Stead Farm, Farmington
Tillotson, E. W., Farmington
Tuttle, Howard B., Naugatuck

Georgia Fern Crest Dairy, Sandersville

Guernsey Le Patourel, Alfred, La Ramee

Illinois Allwardt, Martin T., Yorkville
Bailey Falls Farm, Bent Bros., Proprietors, Oglesby
Durand, Mrs. Scott, Lake Forest
Ettinger, Charles D., Tinley Park
Thorn Hill Farm, Deerfield

Iowa Mountain, C. R.. West Liberty
Quarton, W. B., Algona
Wilcox & Stubbs, Des Moines

Kansas Cone, Ralph W., Lawrence, R. F. D. 9

Maryland Rich Neck Farms, Claiborne
Shoemaker, S. M., Eccleston

Massachusetts Fillmore Farms, Wellesley Farms
Green Meadow Farm, Williamstown
Langwater Farms, North Easton
Linda Vista Farm, Holliston
May, E. Porter, Framingham
Stannox Farm, Sherborn
The Mixter Farm, Hardwick

Michigan Barbour, Wm. T., Birmingham
Chalmers, John C., Ann Arbor

Minnesota Grout, Prof. Geo. P., Duluth, R. No 3
Meadowview Stock Farm, Little Falls
The Jean DuLuth Farm, Duluth
Woodend Farm, Excelsior

Missouri Cole, G. L, Marshfield

Nebraska Wood, W. Righter, West Leavenworth St. Omaha

New Hampshire Clover Ridge Farm, Peterboro
Davison, F. W., Hanover
Melvin, F. O., Bardford

New Jersey De Mott, William, Green Village
Gill, E. T., Haddonfield
Hope, J. L., Madison
Middlebrook Farm, Asbury Park, R. F. D. No. 1
Oak Hill Farm, Red Bank

New York Bartholomew, H. A., Whitehall
Benham. F. G., Canandaigua
Blandy, I. C. Greenwich
Bridge, George A., ElMoor Farms, Batavia
Chilmark Farm, Ossining-on-Hudson
Hall, Wm. B., Clinton Corners
Hammond, John Henry, Dellwood Farm, Mt. Kisco
Hand, A. F., Greenwich.
Howe, Henry W., Bedford Hills
Hunter, J. H., Valley Falls
Kellogg, Spencer, Derby
Kendall, F. S., Berkshire
Moore, Claude, Tivoli
Peer, F. S , Ithaca
Russell, Jas. E., Peekskill
Sherman, J. G., Greenwich
Sisson, C. L., Almond
Tarbell Farms, Smithville Flats
Wilbur, Chas. E., Greenwich

North Dakota Person, E. S., Minot

Ohio Anna Dean Farms, Barberton
Axtell, L. V., Perry
Chestnut Hill Farm, Coalburg
Hertel, Samuel, Van Wert, R. 7
Keewaydin Farms, Gates Mill
Love, Geo. W. & Sons, Garretsville
The Est. O. Koogle, Ohio City
Whittier, W. P., Galena

Pennsylvania Chesterbrook Farm, Berwyn
Ferguson, R. H., Oxford, R. 5
Fretz, Wm. F., Pipersville
Harman, S. H., Bloomsburg
Harriton Farm, Bryn Mawr
Hyde, T. E., Bloomsburg
Ott, Geo. W., Doylestown
Phillips, Frederick, Villa Nova
Phillips, M. T., Pomeroy
Pollock, R H. Jr., Parker's Landing
Roberts, T. W. & I. W., Land Title Bldg., Philadelphia
Snyder, A J., Plumsteadville
Whitford Farm, Whitford
Willow Brook Farm, Catasauqua
Yost, Samuel, Stillwater

Vermont Stowe Farms, Brattleboro

Virginia Oak Ridge Farm, Oak Ridge

Wisconsin Clark, Ben & Son, Whitewater
Fruit Bros., Waukesha
Helendale Farms, Athens
Hickcox, J. Gilbert, Whitefish Bay
Hill, Chas. L., Rosendale
Nelson, Nels, Black Creek, R. F. D. No. 34
Rundell Bros., Livingston
Waukesha Guernsey Breeders' Association, Waukesha

Imp. Golden Secret of Lilyvale, A. R. 104

A Son of Imp. Golden Secret, A. R. 84.

SIRE OF

Golden Lady of Pencoyd A. R. 1072
Milk, 7844.70 lbs. Fat, 388.81. Av. 4.96. Age, 2 years, 6 mos.

Golden Preel of Pencoyd A. R. 1227
Milk, 8890.00 lbs. Fat, 472.88 lbs. Av. 5.32. Age, 2 yrs., 6 mos.

Rose of Pencoyd 27300, A. R. 1793.
Milk, 10024.00 lbs.; fat 490.63 Av. 489. Age, 2 yrs., 6 mos.

Quaker Maid of Pencoyd A. R. 1466
Milk, 9825.80 lbs. Fat, 505.82 lbs. Av. % 5.15. Age, 2 yrs. 10 mos. Now being retested with second calf, 314 days. 9723.57 lbs. milk; 499.03 lbs. fat.

Golden May Queen of Pencoyd 24174
205 days. Class B.
Milk, 7481.94 lbs. Fat, 345.42

H. M. Myers, Supt.

Pencoyd Farm is at Bala, Pa., 6 miles from Philadelphia, on Pa. R. R. Visitors always welcome. Phone Cynwyd 283 D or Locust 2680.

PENCOYD FARM, Bala, Pa.
Address all Inquiries to
T. W. & I. W. ROBERTS, Owners
1626 Land Title Building, Philadelphia, Penna

RISING SUN STOCK FARM

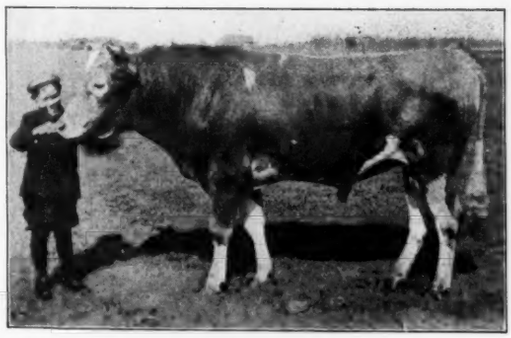

Irene'sChief of Pomeroy No. 18317
Two Year old Head of herd

1st Premium Van Wert, Ohio Fair, 1911
1st Prize Winner, Ohio State Fair, 1912
1st Premium and Champion, Van Wert, Ohio Fair, 1912

Bull Calves for sale from the following strains: Skeezicks, Bonny Boy, Glenwood, Sheet Anchor and the Governors

PRICES REASONABLE

Samuel Hertel, Prop.

Van Wert, Ohio R. F. D. No. 7

Phone Ohio City, O., 105-4L-1S Box 32

Fritzlyn Farms

Home of

Imp. Raymond's Squire of Beaulieu 18850
Son of Imp. Raymond of the Preel IV

Imp. Robert's Golden Noble 21673
Double May Rose Bull

Young Cows and Bred Heifers For Sale

WM. F. FRETZ

PIPERSVILLE - - - PA.

WAIT, DON'T FAIL TO SEE

1892 **1912**

FRANK S. PEER'S

38th Importation

Due to arrive in New York early next spring, consisting of 100 head or more of very carefully selected Guernseys from the best herds of England and the Island of Guernsey. Most of these animals were bought in 1912 and are being wintered in England awaiting the opening of the ports. Nearly 200 head of very high-class Guernseys were imported and sold in quarantine in the spring of 1912.

Keep the coming importation in mind. See them on arrival at quarantine and make your own selection

Special commissions carefully executed. No money required in advance. Satisfaction guaranteed on arrival or no sale.

Send for illustrated catalogue, terms and estimate cost on what you require. Address,

F. S. PEER, Ithaca, N. Y.

High-Class Stock Only. Quick Sales and Small Profits

GREEN MEADOW GUERNSEYS

Our Herd Bulls are

Imp. Fancy's Star 19564

whose dam Hougette's Fancy was first over the Island for four years, and

Imp. Sylph's Sequel 19589

A fine young son of Clara's Sequel.

We offer a few choice Heifers, mostly Imported, bred to these Bulls. Also, a few Bull Calves.

Green Meadow Farms

L. E. DAYTON, Manager,

Williamstown - - - - Mass.

Studebakers

Were obliged to increase their output from 30,000 to 100,000 vehicles per year before they could reach **the present price without cutting the quality.**

We know of no other builders who make 30,000 wagons today. If their wagons cost the user $15 **more than the Studebaker** they are probably just as good. If their price is the same then they have **cut the quality once** and are trying to make the price hide the cut. If their price is lower than Studebakers, **they have cut the quality twice and their wagon is only half as good.**

Remember always that **quantity is the only thing which makes quality and low price possible.**

See the nearest Studebaker dealer.

Studebaker

Branches Everywhere

THE STUDEBAKER CORPORATION

South Bend Indiana U. S. A.

Largest Wagon and Buggy Builders in the World

When you need a Wagon or Buggy SEE THE STUDEBAKER DEALER

Adv. No. 1712.

CHOICE GUERNSEYS

Cows, Heifers and Bulls

Both Domestic and Imported

7 Young Cows in milk.

14 one and two year-olds, several bred

5 eighteen to twenty months of Gov. of the Chene and Masher Sequel breeding.

A. J. SNYDER

Plumsteadville, - Bucks County, Pa

MAPLECREST FARM GUERNSEYS

HERD BULLS

IMP. SPOTSWOOD SEQUEL 9686

7 A. R. Daughters.

Sire—Imp. Masher's Sequel 11462, A. R. 44.
One of the greatest Guernsey sires.

Dam—Imp. Spotswood Busy Bee 17606.
A daughter of the well known Island Champion.

IMP. THE CONQUEROR III 19815 A. G. C. G.

Full brother to Conqueror II.

Sire—Governor of the Chene 1297 P. S.

Dam—Imp. Primrose of the Gree 28518.

Winner of the Guernsey Farmers' Association Silver Plate for the cow making the best official butter test during year 1906.

SPECIAL OFFERING--Imported bull of serviceable age, Governor of the Chene breeding, and bull calf by Imp. Spotswood Sequel and from Imported dams.

Prices Reasonable **Tuberculin Tested**

Inspection Invited

GEO. W. LOVE & SONS

GARRETTSVILLE, OHIO

N. B.—Garrettsville is on the main line of the Erie R. R.—Cleveland & Pittsburg division.

Hinds & Smith

SPRINGFIELD CENTER, N. Y.

Offer until surplus is disposed of, Entire Herd.

Cows in Milk, Heifers

Bulls and Bull Calves

CHOICE BREEDING

PRICES REASONABLE

Mortality Insurance

FOR

HORSES and CATTLE

I can insure your stock under a policy that covers the animals anywhere in the United States of America and Canada, against all risks and hazards as well as their trans-shipment from one point to another.

Write me for full particulars, rates, etc.

MYRON W. ROBINSON,

Insurance Specialist

35 Wall Street **New York City**

KEEWAYDIN FARMS

Gates Mill, O.

Offer for sale several bull calves from Advanced Register dams and Prize winning sires. Also three fine heifers. Correspondence invited. Visitors welcome.

Elbert H. Baker,
Owner

John H. Baird
Superintendent

PILLING

Cattle Instruments

are the result of nearly 100 years of practical experience. They are made by the largest concern of its kind in the world. **Pilling's "Easy to Use" Instruments and Remedies** are used and endorsed by the leading live-stock raisers and the most prominent milk producers of this country.

Pilling Cattle Case No. 3,

containing $4.00 Garget Outfit, $3.00 Milk Fever Outfit and 12 other Cattle Instruments needed by every dairyman, complete in case, $15.00; regular value, $21.00. Sent prepaid with "Easy to Use" directions, on receipt of $15.00.

Pilling Garget Outfit,

the only proper and successful treatment of Garget. Complete outfit, including Garget Remedy (30 treatments), with full "Easy to Use" directions, sent on receipt of $4.00.

Pilling Cattle Case No. 2,

containing $3.00 milk fever outfit and eight other cattle instruments needed by every dairyman, complete in case, $10.00; regular value, $15.00. Sent prepaid with full "Easy to Use" directions on receipt of $10.00.

Pilling Hard Milker Outfit

contains Bistoury, $1.50; Teat Opener, 75c.; Teat Expander, 50c.; Milk Tube, 50c. and Teat Soap, 25c., complete in case with "Easy to Use" directions: sent prepaid on receipt of $3.00.

The name "Pilling" on our Instruments and Remedies is equivalent to "Sterling" on silverware. Send today for our FREE Booklet "Cow Troubles."

GEO. P. PILLING & SONS CO.,
2286 Arch Street,
PHILADELPHIA, - PENN'A

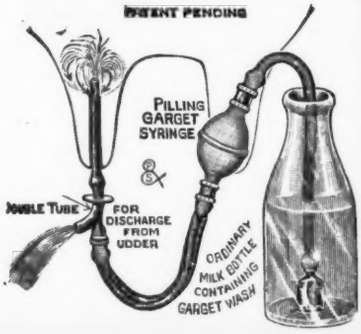

Every Guernsey Breeder

SHOULD HAVE

Hoard's Dairyman.

No other publication in the world has **labored as ably or zealously for the advancement of dairying.** It is a mighty power in the dairy world for the dissemination of sound dairy practice.

No publication we could name would make a more complete or better combination with the Guernsey Monthly. **Both journals** belong on the reading table of **every man interested** in Guernseys.

By special arrangements with the publishers, we are able to offer

GUERNSEY BREEDERS' JOURNAL

AND

HOARD'S DAIRYMAN

Both One Year for $1.65

Dont fail to take advantage of the combination. When you renew for the Guernsey Breeder's Journal do not forget to include HOARD'S DAIRYMAN.

— ADDRESS —

GUERNSEY BREEDERS' JOURNAL,

PETERBORO, N. H.

EDGEWATER FARMS

High-class Imported Guernseys

Carefully selected by one who has been in close touch with the Island Guernseys for a lifetime, and who has led more prize-winning Guernseys into the big dairy shows of England for the past forty years than any other man.

Following are some of the Animals that Have Qualified in the Past Two Years

Imp. Primrose of the Prevosts II 22706. Record: 9266.01 milk; 639.21 fat, the highest per cent of fat in the Advanced Register.

Miranda of Mapleton 19606. Record: 10342.52 milk; 565.97 fat with first calf. 15123.20 milk; 783 40 fat with third caff. Re-entered

Imp. Ma Charmants VI 31915. Record: 15149.8 milk; 740.13 fat.

King's Myra of Mapleton 18375. Record: 11030.80 milk; 560.68 fat.

Imp. Ninette of the Prevosts 22713. Record: 11907.30 milk; 646.21 fat.

Imp. Taylor's Cream Cup 25791. Record: 10394.17 milk; 545.81 fat. First calf.

Jennetta of Cherrydale 27606. Record; 10394.90 milk; 540.53 fat. First calf.

Rosa of Cherrydale 30110. Record: 10273.10 milk; 556.14 fat First calf.

Nellie Tostevin of Mapleton 2d 26449. Record, 11796.10 milk; 637.71 fat.

Imp. Maud III of the Tertre 25807. Record, 10795.20 milk; 515.80 fat. First calf.

Olivia of Mapleton 17270. Record: 10840.85 milk; 512.83 fat.

Imp. Forestine III 22711. Record: 10365.50 milk; 479.58 fat.

Imp. La Garenne II 25789. Record: 9013.99 milk; 475.52 fat. First calf.

Imp. Cherry I of the Briquet 27712. Record: 8241.73 milk; 435.94 fat. First calf.

Imp. Le Ruez's Daisy 22705. Record: 10087.95 milk; 437.40 fat.

Imp. Cream Cup's Maid 27820. Record; 7832.90 milk; 423.35 fat. First Calf.

Imp. Ladysmith of the Hunguets 22715. Record: 8681.10 milk; 431.30 fat.

Imp. The Maid of the Vrangue 22704. Record: 7132.70 milk; 414 83 fat.

Imp. Jessie of the Hall 28262. Record: 9152.70 milk; 411.38 fat. First calf.

Several much larger records being made.

The herd is tuberculin tested annually, we have the King system of ventilation, covered barn yards for winter exercise, and pure water. We spare no expense to keep the herd in the best possible health.

Our Present Herd Bulls are

Pencoyd's Golden Secret 16550. Sire, Imp. Golden Secret 12599. Dam, Langwater Early Rose 19145, she by Imp. King of the May 9001, and Early Rose of Raritan 11782, A. R. 72.

Imp. Hero of King's Mill Lodge 16906 (winner of first prize over the Island in 1908, 1909). Sire, Imp. Billy's France 12476. Dam, Queen of La Ramee, R. G. A. S. 3066 F. S.. One of the finest dairy types on the Island.

This unexcelled young animal was purchased from Mr. John C. Forster of Clatford Mills, England, at a very high price.

A Few Choice Young Animals of Both Sexes for Sale.

EDGEWATER FARMS,

F. G. BENHAM & SON, - - - - - Canandaigua, N. Y.

Help In Feeding Your Cows

Can Be Secured By A Subscription To

Practical Dairyman

Selected Eastern medium of the Guernsey Breed.

Economical feeding means More Money in Your Pockets.

Better feeding means better producing Dairies.

Issued the first and fifteenth of every month.

In the issues of October and November there are FULL REPORTS of the Judging and PEN PICTURES of GUERNSEYS at the following fairs:--New York State; Framingham, Mass.; Brockton, Mass.; Trenton, N. J.; Waterloo, Ia.; Milwaukee, Wis. and National Dairy Show, Chicago.

Price $1.00 Per Year **Club with Guernsey Breeders' Journal $1.50 Per Year**

Subscribe Now

PRACTICAL DAIRYMAN COMPANY

220 West Onondaga St. Syracuse, N. Y.

BREEDERS' LIST. (Rate $2.00 a year.)

Arizona Evans, H. David, Mesa
Kelly, Jesse F., Mesa

Colorado Parker, H. D., Greeley
The Bar Forks Ranch, Carbondale

Connecticut Branford Farms, Groton
Beaver Brook Farm, Milford
Falcon's Flight Farm, Litchfield
Grassland Farms, Chapinville
Hill Stead Farm, Farmington
Tillotson, E. W., Farmington
Tuttle, Howard B., Naugatuck

Georgia Fern Crest Dairy, Sandersville

Guernsey Le Patourel, Alfred, La Ramee

Illinois Allwardt, Martin T., Yorkville
Bailey Falls Farm, Bent Bros., Proprietors, Oglesby
Durand, Mrs. Scott, Lake Forest
Ettinger, Charles D., Tinley Park
Thorn Hill Farm, Deerfield

Iowa Mountain, C. R.. West Liberty
Quarton, W. B., Algona
Wilcox & Stubbs, Des Moines

Kansas Cone, Ralph W., Lawrence, R. F. D. 9

Maryland Rich Neck Farms, Claiborne
Shoemaker, S. M., Eccleston

Massachusetts Fillmore Farms, Wellesley Farms
Green Meadow Farm, Williamstown
Langwater Farms, North Easton
Linda Vista Farm, Holliston
May, E. Porter, Framingham
Stannox Farm, Sherborn
The Mixter Farm, Hardwick

Michigan Barbour, Wm. T., Birmingham
Chalmers, John C., Ann Arbor

Minnesota Grout, Prof. Geo. P., Duluth, R. No 3
Meadowview Stock Farm, Little Falls
The Jean DuLuth Farm, Duluth
Woodend Farm, Excelsior

Missouri Cole, G. L, Marshfield

Nebraska Wood, W. Righter, West Leavenworth St. Omaha

New Hampshire Clover Ridge Farm, Peterboro
Davison, F. W., Hanover
Melvin, F. O., Bardford

New Jersey De Mott, William, Green Village
Gill, E. T., Haddonfield
Hope, J. L., Madison
Middlebrook Farm, Asbury Park, R. F. D. No. 1
Oak Hill Farm, Red Bank

New York Bartholomew, H. A., Whitehall
Benham. F. G., Canandaigua
Blandy, I. C. Greenwich
Bridge, George A., ElMoor Farms, Batavia
Chilmark Farm, Ossining-on-Hudson
Hall, Wm. B., Clinton Corners
Hammond, John Henry, Dellwood Farm, Mt. Kisco
Hand, A. F., Greenwich.
Howe, Henry W., Bedford Hills
Hunter, J. H, Valley Falls
Kellogg, Spencer, Derby
Kendall, F. S., Berkshire
Moore, Claude, Tivoli
Peer, F. S, Ithaca
Russell, Jas. E., Peekskill
Sherman, J. G., Greenwich
Sisson, C. L., Almond
Tarbell Farms, Smithville Flats
Wilbur, Chas. E., Greenwich

North Dakota Person, E. S., Minot

Ohio Anna Dean Farms, Barberton
Axtell, L. V., Perry
Chestnut Hill Farm, Coalburg
Hertel, Samuel, Van Wert, R. 7
Keewaydin Farms, Gates Mill
Love, Geo. W. & Sons, Garretsville
The Est. O. Koogle, Ohio City
Whittier, W. P., Galena

Pennsylvania Chesterbrook Farm, Berwyn
Ferguson, R. H., Oxford, R. 5
Fretz, Wm. F., Pipersville
Harman, S. H., Bloomsburg
Harriton Farm, Bryn Mawr
Hyde, T. E., Bloomsburg
Ott, Geo. W., Doylestown
Phillips, Frederick, Villa Nova
Phillips, M. T., Pomeroy
Pollock, R H. Jr., Parker's Landing
Roberts, T. W. & I. W., Land Title Bldg., Philadelphia
Snyder, A J., Plumsteadville
Whitford Farm, Whitford
Willow Brook Farm, Catasauqua
Yost, Samuel, Stillwater

Vermont Stowe Farms, Brattleboro

Virginia Oak Ridge Farm, Oak Ridge

Wisconsin Clark, Ben & Son, Whitewater
Fruit Bros., Waukesha
Helendale Farms, Athens
Hickcox, J. Gilbert, Whitefish Bay
Hill, Chas. L., Rosendale
Nelson, Nels, Black Creek, R. F. D. No. 34
Rundell Bros., Livingston
Waukesha Guernsey Breeders' Association, Waukesha

Great Sires and Dams

Continued from Page 96.

Florence H. of Seneca 17955.
Sire, Rocmont of Chantilly 6382; Dam, Dorothy of Seneca 10620.
Born Feb. 24, 1904. Bred by Rachel Asch, Philadelphia, Pa.
Sold June 11, 1904 to J. T. Armour, Bay View, Md.
" Nov. 9, 1904 to Walter B. Scarborough, Pleasant Hill, Md.
PROGENY.
Daughters, 5 registered.
Golden Glenwood's Daughter 30565, A. R. 1746,
Record: 7093.90 lbs. milk; 349.16 lbs. butter fat.

Imp. Floresta 11127.
Sire, Squire of the Houards (R. G. A. S. 1038 P. S.); Dam, Imp. Flora de la Foret 10895.
Born Oct. 3, 1898. Bred by F. A. Bichard, Island of Guernsey.
Imp. in dam by H. McK. Twombly, Madison, N. J.
Sold June 1, 1899 to Robert & Herbert Scoville, Chapinville, Conn.
PROGENY.
Sons, 2 registered.
Daughters, 4 registered.
Hawthorne's Florentine 19025, A. R. 916,
Record: 7926.60 lbs. milk; 368.68 lbs. butter fat.
Re-entry: 12728.80 lbs. milk; 557.39 lbs. butter fat.
Daughters not in A. R. but having A. R. progeny.
Hawthorne's Floresta 16526.

Floretta of Grasslands 18222, A. R. 855.
Record: 7504.60 lbs. milk; 380.59 lbs. butter fat.
Sire, Imp Lord Butterfield 7651, A. R.; Dam, Hawthorne's Floresta 16526.
Born June 25, 1904. Bred by R. & H. Scoville, Chapinville, Conn.
Owned by R. & H. Scoville, Chapinville, Conn.
PROGENY.
Sons, 3 registered.
Daughters, 1 registered.
Masher's Florette 24894, A. R. 1540,
Record: 8948.20 lbs. milk; 427.57 lbs. butter fat.

Floret White 4th 10516.
Sire, Peto 4051; Dam, Floret White 6490.
Born Oct. 6, 1897. Bred by R. N. Francis, Elmwood, Conn.
Owned by R. N. Francis, Elmwood, Conn.
PROGENY.
Daughters, 5 registered.
Floret Williams 12602, A. R. 153,
Record: 6955.26 lbs. milk; 341.53 lbs. butter fat.

Florie of Castel 3d 5731.
Sire, Imp. Zouche, Baron of Codnor 161; Dam, Imp. Floric of Castel 907.
Born Feb. 26, 1885. Bred by F. M. Etting, Ward, Pa.
Sold Mar. 14, 1892, to W. G. Powel, Ivy Mills, Pa.
PROGENY.
Sons, 1 registered.
Merry Christmas 3659, A. R.
Daughters, 1 registered.

Florham Lassie 15741, A. R. 202.
Record: 6791.50 lbs. milk; 350.33 lbs. butter fat.
Sire, Rutila's Sheet Anchor 5701, A. R.; Dam, Lassie of Level Green 7967.
Born Apr. 30, 1901. Bred by H. McK. Twombly, Madison, N. J.
Sold June 12, 1905 to Alfred G. Lewis, Geneva, N. Y.
PROGENY
Sons, 1 registered.
Daughters, 1 registered.
Florham May Rose 17285, A. R. 494,
Record: 8694.25 lbs. milk; 483.41 lbs. butter fat.

Flossie of Guernsey Hill 8593.
Sire, Don of Maple Glen 2140; Dam, Siguna 2995.
Born Sept. 6, 1895. Bred by S. P. Boles, Colliers, W. Va.
Owned by S. P. Boles, Colliers, W. Va.
PROGENY.
Sons, 1 registered.
Daughters, 6 registered.
Fair Annie of Guernsey Hill 10725, A. R. 249,
Record: 8099.00 lbs. milk; 416.20 lbs. butter fat.

***Flossie of the Baissieres* (*R. G. A, S. 3127 F. S.*)**
Sire, On Guernsey; Dam, On Guernsey.
Born Dec. 20, 1903. Bred by Thomas Jehan, Island of Guernsey.
Owned by Thomas Moullin, Island of Guernsey.
PROGENY.
Daughters.
Imp. Flossie II. of the Baissieres 30291, A. R. 1811,
Record: 5494.90 lbs. milk; 272.23 lbs. butter fat.

Flovina 12492.
Sire, Selectrina's College Boy 4437; Dam, Floret's Faucette 6496.
Born Sept. 15, 1899. Bred by The Pa. State College, State College, Pa.
Owned by The Pa. State College, State College, Pa.
PROGENY.
Sons, 1 registered.
Daughters, 2 registered.
Glenwood's Flovina 20824, A. R. 1666,
Record: 7351.40 lbs. milk; 366.22 lbs. butter fat.

***Flower* (*On Alderney.*)**
Sire, On Alderney; Dam, On Alderney.
PROGENY.
Daughters.
Imp. Hayes Rosie 15476, A. R. 116,
Record: 14633.08 lbs. milk; 714.31 lbs. butter fat.

***Flower of the Preel* (*R. G. A. S. 2099 F. S.*)**
Sire, On Guernsey; Dam, On Guernsey.
Born Feb. 4, 1897. Bred by Mr. Audoire, Alderney.
Owned by J. W. Martel, Preel, Castel, Guernsey.
PROGENY.
Sons.
Imp. Raymond of the Preel II. 13381, A. R.
Daughters.
Imp. Flower of the Preel II 17566, A. R. 944,
Record: 10177.20 lbs. milk; 521.77 lbs. butter fat.
Daughters not in A. R. but having A. R. progeny.
Silver Trowel (R. G. A. S. 2191 F. S.).

Imp. Fonda 13512.
Sire, Alexander the Great 2d (R. G. A. S. 910 P. S.); Dam, Rhea 6th (R. G. A. S. 2741 P. S.).
Born June 10, 1895. Bred by John Davey, Island of Guernsey.
Imp. in 1899 by Howard B. Tuttle, Naugatuck, Conn.
PROGENY.
Daughters, 1 registered.
Fidora 14645, A. R. 211,
Record: 6939.40 lbs. milk; 366.36 lbs. butter fat.

Fontennelle 12857.
Sire, Spring Morning 4944; Dam, Herald's Queen 2d 12205.
Born Feb. 23, 1900. Bred by James H. Beirne, Oakfield, Wis.
Owned by James H. Beirne, Oakfield, Wis.
PROGENY.
Daughters, 2 registered.
Gypson's Fontennelle 18760, A. R. 1238,
Record: 9462.20 lbs. milk; 367.32 lbs. butter fat.
Hillside Countess 18694, A. R. 1240,
Record: 7730.10 lbs. milk; 395.42 lbs. butter fat.

***Forestine* (*R. G. A. S. 2259 F. S.*)**
Sire, On Guernsey; Dam, On Guernsey.
Born in 1896. Bred by Mr. Brehaut, Les Pieces, Forest, Guernsey.
PROGENY.
Daughters.
Imp. Forestine III. 22711, A. R. 1256,
Record: 8664.82 lbs. milk; 447.32 lbs. butter fat.
Re-entry: 10365,50 lbs. milk; 479.58 lbs. butter fat.

Forest Rose 2d 7233.
Sire Solid Gold 2549; Dam, Forest Rose 4750.
Born Sept. 9, 1893. Bred by Corydon Peck, Locke, N. Y.
Sold Feb. 8, 1895 to Wm. H. Caldwell, Peterboro, N. H.
" Apr. 15, 1897 to Jos. M. Duncan, Silver Springs, N. Y.
" Jan. 10, 1903 to C. A. Carmichael, Perry, N. Y.
PROGENY.
Sons, 4 registered.
Rosemore of the Highlands 7071,
1 daughter in A. R., Lucile Y. 16291, A. R. 636,
Record: 6440.10 lbs milk; 416.15 lbs. butter fat.
Daughters, 5 registered.
Rosanatte of the Highlands 13374, A. R. 769,
Record: 8565.50 lbs. milk; 425.68 lbs. butter fat.

Imp. Foulon Daisy II. 21287.
Sire, Just in Time (R. G. A. S. 1170 P. S.), A. R.; Dam, Foulon Daisy (R. G. A. S. 2766 F. S.).
Born in May, 1901. Bred by W. H. Lihou, Island of Guernsey.
Imp. Aug. 18, 1906 by Alfred G. Lewis, Geneva, N. Y.
Sold Oct. 10, 1908 to Mrs. Thomas Ewing, Jr., Peekskill, N. Y.
PROGENY.
Sons, 3 registered.
Daughters, 1 registered.
Imp. Foulon Daisy V. 21367, A. R. 1153,
Record: 6609.50 lbs. milk; 319.69 lbs. butter fat.

***France IV.* (*R. G. A. S. 3533 P. S.*)**
Sire, Meridian (R. G. A. S. 735P. S.); Dam, Imp. La Belle France 14454.
Born Dec 6, 1893. Bred and owned by P. D. Ozanne, Les Pelleys, Castel, Guernsey.
PROGENY.
Sons.
France's Jewel II, (R. G. A. S. 1065 P. S.) A. R
Daughters not in A. R. but having A. R. progency.
France VI. (R. G. A. S. 4620 P. S.)

***France VI.* (*R. G. A. S. 4620 P. S.*)**
Sire, Imp. Island Champion 6263, A. R.; Dam, France IV. (R. G. A. S. 3533 P. S.)
Born Sept. 30, 1897. Bred and owned by P. D. Ozanne, Les Pelleys, Castel, Guernsey.
PROGENY.
Daughters, 4 registered.
Francalena 9018, A. R. 405,
Record: 7181.50 lbs. milk; 364.11 lbs. butter fat.

Imp. France IX. 16499.
Sire, Imp. Island Champion 6263, A R.; Dam, Imp. La Belle Francesca 16689, A. R. 295.
Born Oct. 1, 1898. Bred by P. D. Ozanne, Island of Guernsey.
Imp. July 4, 1903 by Edward Trotter Price, Broad Axe, Pa.
PROGENY.
Sons, 1 registered.
Daughters, 1 registered.
Imp. France XIV. 26617, A. R. 1824,
Record: 12387.40 lbs. milk; 518.15 lbs. butter fat.

Imp. France XIV 26617, A. R. 1824.
Record: 12387.40 lbs. milk; 518.15 lbs. butter fat.
Sire, Interest (R. G. A. S. 1259 P. S.); Dam, Imp. France IX, (16499).
Born Feb. 6, 1902. Bred by P. D. Ozanne, Island of Guernsey.
Imp. Feb. 18, 1909 by Alfred G. Lewis, Geneva, N. Y.
Sold June 9, 1910 to F. Lothrop Ames, North Easton, Mass.
PROGENY.
Sons, 2 registered.
Imp. France's Jewel VII. 10564, A. R.
Daughters, 4 registered.

Imp. Francette 4th 12095.
Sire, Benjamin (383 G. H. B.); Dam, Francett 2d (6106 G. H. B.).
Born Jan. 16, 1893. Bred by T. Risbecq, Island of Guernsey.
Imp. in 1899 by Howard B. Tuttle, Naugatuck, Conn.
PROGENY.
Sons, 2 registered.
Imp. Francette's France 7748, A. R.
Vaillant coeur 7749, A. R.

Frau 7226, A. R. 112.
Record: 8328.00 lbs. milk; 373.99 lbs. butter fat.
Sire, Dean of Richmond 2276; Dam, Belle of Richmond, 4157.
Born Feb. 5, 1894. Bred by Ben Clark, Whitewater, Wis.
Sold Aug. 28, 1905 to A. E. Adams, Plymouth, Ind.
PROGENY.
Sons, 4 registered.
DauFghters, 6 registered.
Frau 2d 15694, A. R. 133,
Record: 8089.20 lbs. milk; 442.53 lbs. butter fat.
Frau 3d 15817, A. R. 110,
Record: 6702.30 lbs. milk; 303.57 lbs. butter fat.
Frau of Richmond 15726, A. R. 231,
Record: 6898.90 lbs. milk; 316.03 lbs. butter fat.
Daughters not in A. R. but having A. R. progeny.
Frau 4th 19230.
Fraulein Bishop 13369.
Topsy Bishop 15653.

Frau 2d 15694, A. R. 133.
Record: 8089.20 lbs. milk; 442.53 lbs. butter fat.
Sire, King Coral 5238, A. R.; Dam, Frau 7226, A. R. 112.
Born Mar. 3, 1900. Bred by Ben Clark, Whitewater, Wis.
Sold Oct. 1, 1906 to O. T. Remington, Elk Mound, Wis.
PROGENY.
Sons, 4 registered.
Daughters, 5 registered.
Robin of Richmond 15730, A. R. 302,
Record: 7826.10 lbs. milk; 410.44 lbs. butter fat.
Daughters not in A. R. but having A. R. progeny.
Glenwood's Etta 22300.

Frau 4th 19230.
Sire, Capt. Robbie 7146, A. R.; Dam, Frau 7226, A. R. 112,
Born Mar. 27, 1904. Bred by Ben Clark, Whitewater, Wis.
Sold Aug. 10, 1905 to James P. Fruit, Arthur, Wis.
" Mar. 1, 1909 to Fruit Bros., Platteville, Wis.
PROGENY.
Sons, 4 registered.
Daughters, 1 registered.
Capt. Knias's Frau 26003, A. R. 1747,
Record: 8125.50 lbs. milk; 414.66 lbs. butter fat.

Fraulein Bishop 13369.
Sire, Ben Bishop 3506, A. R.; Dam, Frau 7226, A. R. 112.
Born Mar. 9, 1896. Bred by Ben Clark, Whitewater, Wis.
Owned by Ben Clark, Whitewater, Wis.
PROGENY.
Daughters, 1 registered.
Paula of Richmond 15808, A. R. 273,
Record: 8314.90 lbs. milk; 401.35 lbs. butter fat.
Re-entry: 12783.40 lbs. milk; 627.60 lbs. butter fat.

***Freesia III.* (*R. G. A. S. 2290 F. S.*)**
Sire, His Majesty (R. G. A. S. 952 P. S.), A. R.; Dam, Freezia I.
Born Dec. 3, 1896. Bred and owned by N. de Mouilpied, Les Pelleys, Castel, Guernsey.
PROGENY.
Daughters.
Imp. Freesia VIII. 29359, A. R. 1655,
Record: 8964.10 lbs. milk; 419.41 lbs. butter fat.
Daughters not in A. R. but having A. R. progeny.
Freesia V. (R. G. A. S. 6645 P. S.).

***Freesia V.* (*R. G. A. S. 6645 P. S.*)**
Sire, His Majesty II. (R. G. A. S. 1187 P. S.); Dam, Freesia III. (R. G. A. S. 2290 F. S.)
Born July 30, 1901. Bred and owned by N. De Mouilpied, Les Pelleys, Castel, Guernsey.
PROGENY.
Daughters.
Imp. Freesia IX. 31617, A. R. 1716,
Record: 7783.80 lbs. milk; 418.46 lbs. butter fat.

Freia 11019, A. R. 650.
Record: 10304.27 lbs. milk; 468.25 lbs. butter fat.
Sire, Count Lonan 3516, A. R.; Dam, Starlight of Geneva 9183, A. R. 536.
Born June 27, 1898. Bred by N. K. Fairbank, Lake Geneva, Wis.
Sold July 10, 1903 to W. H. Lawrence, Lake Geneva, Wis.
" Feb. 21, 1905 to George Morlock, Watervliet, Mich.
" in 1907 to Charles H. Besly, Chicago. Ill.
PROGENY.
Sons, 3 registered.
Daughters, 3 registered.
Besly Farm Freia 25261, A. R. 1555.
Record: 9683.80 lbs. milk; 469.06 lbs. butter fat.
Freia of Watervliet 23174, A. R. 1064,
Record: 6525.40 lbs. milk; 336.42 lbs. butter fat.

Freida of Wyndlawn 7971.
Sire, Clifford 2573; Dam, Spring 2d 2015.
Born July 20, 1894. Bred by Est. Jesse E. Smith, Philadelphia, Pa.
Sold March 29, 1895 to Wm. B. Harvey, West Grove, Pa.
" Apr. 1, 1898 to Z. Haines, West Grove, Pa.
" July 29, 1899 to E. R. Strawbridge, Moorestown, N. J.
PROGENY.
Daughters, 4 registered.
Layyah of Pinehurst 13055, A. R. 398,
Record: 7142.80 lbs. milk; 343.72 lbs. butter fat.

Frida of Riverside 11933.
Sire, Volunteer 3016; Dam, February Maid 8012.
Born May 21, 1897. Bred by Jas. Forsyth, Owego, N. Y.
Sold Apr. 10, 1899 to Frank D. Coso, Hallsville, N. Y.
" Feb. 1, 1901 to Wills A. Seward, Budds Lake, N. J.
" Mar. 6. 1901 to Howard Gould, Port Washington, N. Y.
PROGENY.
Daughters, 2 registered.
Ella Elvira of Perry 14595, A. R. 30,
Record: 5471.10 lbs. milk; 296.99 lbs. butter fat.

Friezette 13127.
Sire, Fernwood Lily's Son 3931, A. R.; Dam, Lily of the Fries 5th 10858,
Born Oct. 25, 1897. Bred by Jonn C. Higgins, Delaware City, Del.
Sold June 20, 1900 to L. V. Axtell, Perry, Ohio.
PROGENY.
Sons, 2 registered.
Daughters, 4 registered.
Friezette of Homestead 16727, A. R. 578,
Record: 7702.70 lbs. milk; 399.70 lbs. butter fat.

***Friquet's Pride I. of Rose Farm* (*R. G. A. S. 5518 P. S.*)**
Sire, Hector (R. G. A. S. 1325 P. S.) A. R.; Dam, Friquet's Pride of Rose Farm (R. G. A. S. 4718 P. S.).
Born Nov. 22, 1903. Bred and owned by J. G. Browning, Rose Farm, St. Martin's, Guernsey.
PROGENY.
Daughters.
Imp. Friquet's Pride II. of Rose Farm 21374, A. R. 1762,
Record: 12812.40 lbs. milk; 562.21 lbs. butter fat.

Fro Ken Thelma 7920.
Sire Tricksey's Balboa 2840; Dam, Lenox Dale Maid 5880.
Born Oct. 4, 1894. Bred by Charles Solveson, Nashotah, Wis.
Owned by Charles Solveson, Nashotah, Wis.
PROGENY.
Sons, 6 registered.
Daughters, 6 registered.
Thelma Glenwood 18829, A. R. 1722,
Record: 14752.20 lbs. milk; 658.95 lbs. butter fat.

***Galaxy* (*R. G. A. S. 4422 P. S.*)**
Sire, Signal of the Capelles (R. G. A. S. 986 P. S.); Dam, Peg of the Rouvets (R. G. A. S. 2062 F. S.).
Born Jan. 26, 1897. Bred by P. Roussel, Rouvets, St. Sampson's, Guernsey.
Owned by A. LePatourel, La Ramee, St. Peter-Port, Guernsey.
PROGENY.
Sons.
Imp. Galaxy's Sequel 16904, A. R.
Daughters.
Imp. Fine Joke 17555, A. R. 942,
Record: 8854.50 lbs. milk; 455.03 lbs. butter fat.

Galenza of Guernsey Hill 10724.
Sire, Belmardine 3199; Dam, Evelyn P. 5195.
Born June 14, 1898. Bred by S. P. Boles & Son, Colliers, W. Va.
Sold July 18, 1898 to S. P. Boles, Colliers, W. Va.
" Apr 27, 1903 to George Wood, Philadelphia, Pa.
PROGENY.
Daughters, 2 registered.
Galatea of Wawa 18062, A. R. 564,
Record: 5159.70 lbs. milk; 285.64 lbs. butter fat.

Gallezette 2d 13131.
Sire, Pomara's Fernwood 6317; Dam, Gallezette 13130.
Born June 15, 1899. Bred by John C. Higgins, Delaware City, Del.
Sold June 20, 1900 to L. V. Axtell, Perry, Ohio.
" Apr. 29, 1902 to Samuel L. Bronson, New Haven, Conn.
PROGENY.
Sons, 1 registered.
Fernwood of Homestead, 7448, A. R.

***Garenne's Daisy* (*R. G. A. S. 2637 F. S.*)**
Sire, Romulus IX. (R. G. A. S. 1188 P. S.); Dam, Lily.
Born Feb. 18, 1900. Bred by W. Mahy, Garenne, Vale, Guernsey.
Owned by Mrs. W. Mahy, Garenne, Vale, Guernsey.
PROGENY.
Daughters.
Imp. Garenne's Daisy III, 27493, A. R. 1433.
Record: 5220.80 lbs. milk; 285.85 lbs. butter fat.
Daughters not in A. R. but having A. R. progeny.
Imp. Garenne's Daisy II. 28439.

Imp. Garenne's Daisy II. 28439.
Sire, Romulus XII (R. G. A. S. 1458 P. S.); Dam, Garenne's Daisy (R. G. A. S. 2637 F. S.).
Born July 16, 1905. Bred by Mrs. Mahy, Island of Guernsey.
Imp. Aug. 13, 1909 by O. C. Barber, Akron, Ohio.
PROGENY.
Daughters, 2 registered.
Imp. Garenne's Daisy of the Marais 28481, A. R. 1794,
Record: 9517.20 lbs. milk; 464.62 lbs. butter fat.

***Gay Lass Du Braye II.* (*R. G. A. S. 6934 P. S.*)**
Sire, Governor of the Chene (R. G. A. S. 1297 P. S.), A. R.; Dam, Gay Lass of Lilyvale (R. G. A. S. 4526 P. S.).
Born May 31, 1906. Bred and owned by Sir H. A. Giffard, K. C., Braye du Valle, St. Sampson's, Guernsey.
PROGENY.
Daughters.
Imp. Gay Lass du Braye III. 33393, A. R. 1554,
Record: 5919.70 lbs. milk; 355.78 lbs. butter fat.

***Geddis I. of the Grand Fort* (*R. G. A. S. 5943 P. S.*)**
Sire, Safeguard of the Capelles (R. G. A. S. 914 P. S.); Dam, Geddis of the Rouvets (R. G. A. S. 2045 P. S.).
Born May 17, 1896. Bred by Peter Roussel, Rouvets, Vale, Guernsey.
Owned by Albert Roussel, Grand Fort, St. Sampson's, Guernsey.
PROGENY.
Daughters.
Imp. Geddis of the Grand Fort IV. 22551, A. R. 1300,
Record: 7331.70 lbs. milk; 364.87 lbs. butter fat.

Gem's Climax 16293.
Sire, Sir Coral 5239, A. R.; Dam, Alta's Gem 8597, A. R. 376.
Born Jan. 13, 1903. Bred by M. M. & E. J. Hollingsworth, Landenberg, Pa.
Sold Mar. 5, 1910 to T. Lawrence Eyre, West Chester, Pa.
PROGENY.
Sons, 3 registered.
Daughters, 3 registered.
Lizette 19429, A. R. 1452,
Record: 7932.70 lbs. milk; 400.07 lbs. butter fat.

George Anna of Oaklands 12844.
Sire, Patsey's Wonder 6682; Dam, Nyleptha 6998.
Born Oct. 28, 1897. Bred by Est. E. R. Wilson, Newark, Del.
Owned by Est. E. R. Wilson, Newark, Del.

PROGENY.
Sons, 1 registered.
Daughters, 3 registered.
Princess of Oaklands 21259, A. R. 891,
Record: 6004.60 lbs. milk; 347.63 lbs. butter fat.

Gianetta 13442.
Sire, Ian Maclaren 4979; Dam, Rosie L. 8322.
Born Jan. 15, 1901. Bred by W. C. Lamont, Cobleskill, N. Y.
Owned by W. C. Lamont, Cobleskill, N. Y.
PROGENY.
Sons, 2 registered.
Daughters, 5 registered.
Lizetta 16832, A. R. 630,
Record: 9281.50 lbs. milk; 418.50 lbs. butter fat.

***Giddy Girl* (*R. G. A. S. 2506 F. S.*)**
Sire, Masher's Pioneer (R. G. A. S. 1289 P. S.); Dam, On Guernsey.
Born June 6, 1901. Bred by T. Foss, Les Barras, Vale, Guernsey.
Owned by W. J. Tardif, Ruettes Brayes, St. Martin's, Guernsey.
PROGENY.
Daughters.
Imp. Giddy Girl of Les Martins 20977, A. R. 811,
Record: 6766.80 lbs. milk; 332.67 lbs. butter fat.
Imp. Giddy Girl of the Bouillon 25560, A. R. 1187,
Record: 7666.60 lbs. milk; 413.38 lbs. butter fat.

Gip of Level Green 9299.
Sire, Rocmont 2021; Dam, Gypsy 6th of Level Green 7442.
Born May 19, 1895. Bred by R. H. Page, Columbus, N. J.
Sold Nov. 7, 1896 to Charles B. Case, Trenton, N. J.
" July 29, 1902 to Robert N. Oliphant, Trenton, N. J.
PROGENY.
Sons, 2 registered.
Main Stay of Belvan Heights, 5804, A. R.
Daughters, 1 registered.

Gipsy Maid of Level Green 7544.
Sire, Nonpareil 2560; Dam, Gipsy 5th of Level Green 6150.
Born June 17, 1894. Bred by R. H. Page, Columbus, N. J.
Transferred Dec. 13, 1894 to Aaron H. Robbins, Yardville, N. J.
PROGENY.
Sons, 1 registered.
Daughters, 2 registered.
Tessie 16944, A. R. 659,
Record: 9199.20 lbs. milk; 540.20 lbs. butter fat.

Gipsy 2d of Level Green 4200.
Sire, Imp. Polaris 817; Dam, Gipsy of Level Green 2772.
Born Jan. 10, 1887. Bred by R. H. Page, Jr., Columbus, N. J.
Sold July 9, 1894 to George W. McGuire, Glenmore, N. J.
PROGENY.
Sons, 3 registered.
Rocmont of Level Green 3759, A. R.
Sir Rocmont 4438, A. R.

Gipsy 3d of Level Green 4201.
Sire, Count Fernwood 958; Dam, Gipsy of Level Green 2772.
Born Jan. 5, 1888. Bred by R. H. Page, Jr., Columbus, N. J.
Sold Dec. 31, 1896 to James Forsyth, Owego, N. Y.
PROGENY.
Sons, 3 registered.
Dewey of Riverside 5710, A. R.
Daughters, 6 registered.
Daughters not in A. R. but having A. R. progeny.
Marguerite of Level Green 7966.

***Gipsy of the Osmonds* (*R. G. A. S. 4667 P. S.*)**
Sire, Ranger (R. G. A. S. 1032 P. S.); Dam, Gully VIII. (R. G. A. S. 3479 P. S.).
Born Dec. 5, 1899. Bred and owned by F. N. Mahy, Osmonds, St. Sampson's, Guernsey.
PROGENY.
Daughters.
Imp. Gipsy Lass of the Spurs 20886, A. R. 773,
Record: 6187.70 lbs. milk; 324.20 lbs. butter fat.

***Gipsy of the Quevillette* (*R. G. A. S. 2294 F. S.*)**
Sire, On Guernsey; Dam, On Guernsey.
Born in 1898. Bred and owned by E. J. Winslow, La Quevillette, St. Martin's, Guernsey.
PROGENY.
Daughters.
Imp. Gipsy of the Quevillette I. 16927, A. R. 282,
Record: 6268.46 lbs. milk; 308.93 lbs. butter fat.
Imp. Queenie of the Quevillette 23651, A. R. 1184,
Record: 6909.60 lbs. milk; 427.71 lbs. butter fat.

Imp. Gistana II. 21338.
Sire, His Majesty I. (R. G. A. S. 1106 P. S.); Dam, Gistana (R. G. A. S. 2031 F. S.)
Born Dec. 8, 1899. Bred by T. M. Le Pelley, Island of Guernsey.
Imp. Aug. 18, 1906 by Alfred G. Lewis, Geneva, N. Y.
Sold May 29, 1908 to J. R. Whipple Co., New Boston, N. H.
PROGENY.
Sons, 1 registered.
Imp. Old Paddy 16903, A. R.
Daughters, 1 registered.

Glencoe's Blossom 17022.
Sire, Glencoe's Canterbury 7728, A. R.; Dam, Lily Blossom 13483.
Born Mar. 27, 1903. Bred by Canterbury Shakers, East Canterbury, N. H.
Sold May 10, 1911 to Arthur T. Cass, Tilton, N. H.
PROGENY.
Sons, 2 registered.
Daughters, 1 registered.
Glencoe's Nancy 26461, A. R. 1505,
Record: 9056.20 lbs. milk; 474.03 lbs. butter fat.

Glendetta 17334, A. R. 464.
Record: 5729.80 lbs. milk; 297.77 lbs. butter fat.
Sire, Glendon 4774; Dam, Odette 10993.
Born April 14, 1903. Bred by McCormick & Edgerly, Pataskala, Ohio.
Sold Mar. 24, 1904 to Wm. Conley, Cedarville, Ohio.
" May 8, 1905 to Albert C. Loring, Minneapolis, Minn.
" Dec. 23, 1909 to Herman Grefe, Ottertail, Minn.
PROGENY.
Daughters, 3 registered.
Glendetta Marshall 25402, A. R. 1608,
Record: 5776.10 lbs. milk; 302.23 lbs. butter fat.
Glendetta of Woodend 22584, A. R. 1251,
Record: 5842.80 lbs. milk; 322.71 lbs. butter fat.

Glenora 7286.
Sire, Imp. Marcus 2617; Dam, Imp. Roulette 5468.
Born Oct. 30, 1893. Bred by H. A. C. Taylor, Newport, R. I.
Sold Apr. 20, 1899 to H. McK. Twombly, Madison, N. J.
PROGENY.
Daughters, 1 registered.
Phillipina of the Glen 12778, A. R. 542,
Record: 11023.98 lbs. milk; 485.06 lbs. butter fat.

Glenwood Endeavor 15450.
Sire, Glenwood's Sheet Anchor of Haddon 6372; Dam, Endeavor of Sunnyside 11674, A. R. 146.
Born Apr. 29, 1902. Bred by M. M. & E. J. Hollingsworth, Landenberg, Pa.
Sold Mar. 4, 1908 to A. W. & F. E. Fox, Waukesha, Wis.
" Feb. 1, 1912 to F. E. Fox, Waukesha, Wis.
PROGENY.
Sons, 4 registered.
Golden Glenwood 10635, A. R.
Daughters, 3 registered.

Imp. Glenwood Girl 1693.
Sire, Meteor (R. G. A. S. 181 F. S.); Dam, Imp. Gazelle of Fernwood 1467.
Born Feb. 7, 1884. Bred by N. B. Robin, Island of Guernsey.
Owned by L. W. Ledyard, Cazenovia, N. Y.
Sold Sept. 23, 1884 to E. T. Gill, Haddonfield, N. J.
PROGENY.
Daughters, 7 registered.
Glenwood Girl 6th 9113, A. R. 1,
Record: 12187.33 lbs. milk; 572.30 lbs. butter fat.
Glenwood Girl 7th 9114, A. R. 9,
Record: 9178.83 lbs. milk; 387.10 lbs. butter fat.
Glenwood Girl 8th 10830, A. R. 5,
Record: 11310.13 lbs. milk; 461.90 lbs. butter fat.
Daughters not in A. R. but having A. R. progeny.
Glenwood Girl 2d 9108.

Glenwood Girl 2d 9108.
Sire, Kalmia 740; Dam, Imp. Glenwood Girl 1693.
Born Mar. 3, 1888. Bred by E. T. Gill, Haddonfield, N. J.
Owned by E. T. Gill, Haddonfield, N. J.
PROGENY.
Sons, 4 registered.
Glenwood Boy of Haddon 4605, A. R.
Glenwood's Reputation 7687, A. R.
Glenwood Chief of Haddon 7076. A. R.
Daughters, 5 registered.
Glenwood's Harmony of Haddon 15872, A. R. 384,
Record: 6739.10 lbs. milk; 337.95 lbs. butter fat.
Jewel of Haddon 11259, A. R. 92,
Record: 7645.40 lbs. milk; 397.25 lbs. butter fat.

Glenwood Girl 6th 9113, A. R. 1.
Record: 12187.33 lbs. milk; 572.30 lbs. butter fat.
Sire, Holton 2d 2828; Dam, Imp. Glenwood Girl 1693.
Born Nov. 22, 1893. Bred by E. T. Gill, Haddonfield, N. J.
Owned by E. T. Gill, Haddonfield, N. J.
PROGENY.
Sons, 5 registered.
Glenwood's Main Stay 6067, A. R.
Glen Haddon 10700, A. R.
Glenwood's Combination 8927, A. R.
Daughters, 2 registered.

Glenwood Girl 4th's Daughter 24676.
Sire, Sir Primrose 5528; Dam, Glenwood Girl 4th 9110.
Born July 20, 1905. Bred by E. T. Gill, Haddonfield, N. J.
Owned by E. T. Gill, Haddonfield, N. J.
PROGENY.
Sons, 1 registered.
Daughters, 4 registered.
Glenwood Girl 4th's G. D. of Haddon 28929, A. R. 1201,
Record: 5852.70 lbs. milk; 298.26 lbs. butter fat.

Glenwood's Elizabeth of Haddon 18824, A. R. 997.
Record: 8597.90 lbs. milk; 450.88 lbs. butter fat.
Sire, Glenwood's Main Stay 6067, A. R.; Dam, Elizabeth of Upper Freehold 16068, A. R. 321.
Born July 4, 1904. Bred by E. T. Gill, Haddonfield; N. J.
Sold May 17, 1905 to W. D. Hoard, Fort Atkinson, Wis.
" Aug. 21, 1912 to E. A. Rutenber, Logansport, Ind.
PROGENY.
Sons, 1 registered.
Daughters, 3 registered.
Lass of Prospect 23945, A. R. 1743,
Record: 7484.90 lbs. milk; 376.13 lbs. butter fat.
Radium's Glenwood 22370, A. R. 1093,
Record: 6249.10 lbs. milk; 314.47 lbs. butter fat.
Re-entry: 8479.00 lbs. milk; 387.42 lbs. butter fat.

Glenwood's Etta 22300.
Sire, Glenwood's Stranford 9386, A. R.; Dam, Frau 2d 15694, A. R. 133.
Born Nov. 17, 1906. Bred by Ben Clark, Whitewater, Wis.
Owned by O. T. Remington, Elk Mound, Wis.
PROGENY.
Sons, 2 registered.
Daughters, 2 registered.
Squire's Glenwood's Etta 27456, A. R. 1769,
Record: 7375.80 lbs. milk; 402.77 lbs. butter fat.

Glenwood's Harmony of Haddon 15872, A. R. 384.
Record: 6739.10 lbs. milk; 337.95 lbs. butter fat.
Sire, Glenwood's Main Stay 6067; A. R.; Dam, Glenwood Girl 2d 9108.
Born Oct. 7, 1902. Bred by E. T. Gill, Haddonfield, N. J.
Owned by E. T. Gill, Haddonfield, N. J.
PROGENY.
Sons, 4 registered.
Daughters, 3 registered.

Glenwood's Harmony of Haddon 3d 27376, A. R. 1533,
Record: 8630.20 lbs. milk; 372.96 lbs. butter fat.

Glenwood's Melvina 14631.
Sire, Glenwood Rex 5255; Dam, Melvina of Fernwood 9462.
Born Aug. 28, 1901. Bred by A. M. Smith, Shirley, N. J.
Owned by E. C. Moore, Woodstown, N. J.
Sold Mar. 20, 1902 to E. W. Twaddell, Philadelphia, Pa.
" Mar. 25, 1905 to Benjamin Riegel, Easton, Pa.
" Mar. 27, 1906 to E. W. Twaddell & Murphy Bros., Westtown, Pa.
" Aug. 1, 1906 to Charles M. Seltzer, Philadelphia, Pa.
PROGENY.
Sons, 1 registered.
Daughters, 1 registered.
Linden's Glenwood Melvina 18736, A. R. 558,
Record: 7030.20 lbs. milk; 342.86 lbs. butter fat.

Gloriana of Chilmark 18682, A. R. 657.
Record: 9695.97 lbs. milk; 449.76 lbs. butter fat.
Sire, Imp. Masher's Galore 8572, A. R.; Dam, Imp. Antoinette's Queen's Prize VII. 16010, A. R. 497.
Born Jan. 18, 1905. Bred by V. Everit Macy, Ossining, N. Y.
Owned by V. Everit Macy, Ossining, N. Y.
PROGENY.
Daughters, 2 registered.
Antoinette of the Chene 23124, A. R. 1127,
Record: 8186.80 lbs. milk; 388.74 lbs. butter fat.

Gloria of Chatham 17058.
Sire, Bookkeeper 5th 5873; Dam, Gloria Quayle 11490.
Born Aug. 6, 1903. Bred by John I. Carter, Chatham, Pa.
Sold Feb. 1, 1904 to M. M. & E. J. Hollingsworth, Landenberg, Pa.
" June 14, 1904 to E. T. Gill, Haddonfield, N. J.
" Mar. 27, 1906 to Edward D. Page, Oakland, N. J.
" Feb 24, 1908 to M. M. & W. S. Vaux, Bryn Mawr, Pa.
" Apr. 1, 1909 to M. M. Vaux, Bryn Mawr, Pa.
" Apr. 8, 1911 to T. J. Bowlker, South Framingham, Mass.
PROGENY.
Daughters, 2 registered.
Gloriana of Harriton 24922, A. R. 1705,
Record: 8085.26 lbs. milk; 360.92 lbs. butter fat.

Glucose 8496.
Sire, Traveller's Boss 2887; Dam, Expert 5086.
Born Nov. 4, 1895. Bred by Silas Betts, Camden, N. J.
Sold Nov. 14, 1895 to A. R. Collins, Zenia, Ohio.
" Nov. 10, 1903 to Wis. Exp. Station, Madison, Wis.
PROGENY.
Sons, 3 registered.
Bob Upp 8364,
1 daughter in A. R., Minda of Woodend 19185, A. R. 463,
Record: 5724.65 lbs. milk; 316.99 lbs. butter fat.
Daughters, 3 registered.
Fair Cozie 15690, A. R. 516,
Record: 7010.40 lbs. milk; 394.27 lbs. butter fat.

Golden Anne 13135.
Sire, Fernwood Lily's Son 3931, A. R.; Dam, Golden Horn's Mary 8975.
Born Mar. 7, 1897. Bred by John C. Higgins, Delaware City, Del.
Sold June 20, 1900 to L. V. Axtell, Perry, Ohio.
" Apr. 30, 1907 to The Bonita Guernsey Cattle Co., Kansas City, Mo.
PROGENY.
Sons, 3 registered.
Golden Anne's Fernwood of Homestead 11916, A. R.
Homestead's Golden Duke 6906.
1 daughter in A. R., Mariana of Homestead 16840, A. R. 490,
Record: 5393.40 lbs. milk; 307.14 lbs. butter fat.
Daughters, 3 registered.

Golden Bow 12565.
Sire, Spring Morning 4944; Dam, St. Helena 12208.
Born July 5, 1899. Bred by James H. Beirne, Oakfield, Wis.
Owned by James H. Beirne, Oakfield, Wis.
PROGENY.
Daughters, 5 registered.
Golden Bow 2d 20369, A. R. 1277,
Record: 6329.40 lbs. milk; 332.24 lbs. butter fat.
Yeksa's Golden Bow 22367, A. R. 1027,
Record: 6876.24 lbs. milk; 292.31 lbs. butter fat.

Golden Charm 13864.
Sire, Peterboro 5178; Dam, Theba 9820.
Born Nov. 19, 1900. Bred by James Logan Fisher, Philadelphia, Pa.
Owned by James Logan Fisher, Philadelphia, Pa.
PROGENY.
Sons, 1 registered.
Daughters, 4 registered.
Gentle Sue 20300, A. R. 1237,
Record: 8691.40 lbs milk; 418.18 lbs. butter fat.

Golden Day R. G. A. S. 4217 P. S.)
Sire, Our Paradox (R. G. A. S. 873 P. S.); Dam, Flamboyante IV. (R. G. A. S. 2596 P. S.).
Born Feb 5, 1896. Bred by J. Windsor, Villocq, Castel, Guernsey.
Owned by G. Hillier, Ruettes Brayes, St. Martin's, Guernsey.
PROGENY.
Daughters.
Imp. Golden Day I. 16919, A. R. 259,
Record: 9524.21 lbs. milk; 524.61 lbs. butter fat.

Imp. Golden Drop of Chilmark 18675.
Sire, Imp Island Champion 6263, A. R.; Dam, Golden Drop VI. (R. G. A. S 5186 P S).
Born Oct. 23, 1898. Bred by J. J. Le Patourel, Island of Guernsey.
Imp. July 19, 1904 by V. Everit Macy, Ossining, N. Y.
PROGENY.
Sons, 1 registered.
Golden Masher 10464, A. R.
Daughters, 1 registered.

Golden Emerande 7831.
Sire, Golden Horn's Prince 2040; Dam, Emerande 3d 5712.
Born Apr. 13, 1890. Bred by John C. Higgins, Delaware City, Del.
Owned by John C. Higgins, Delaware City, Del.
PROGENY.
Daughters, 5 registered.
Lily Emerande 21160, A. R. 1701,
Record: 11976.30 lbs. milk; 572.39 lbs. butter fat.

Golden Feather 6304.
Sire, Warwickshire 2275; Dam, Topsy 3d of St. Peters, 1427.
Born Nov. 13, 1891. Bred by James Logan Fisher, Philadelphia, Pa.
Owned by James Logan Fisher, Philadelphia, Pa.
PROGENY.
Sons, 3 registered.
Daughters, 4 registered.
Suwanee B. 17544, A. R. 822,
Record: 10231.30 lbs. milk; 511.05 lbs. butter fat.
Talladeen 17510, A. R. 929,
Record: 11906.80 lbs. milk; 633.51 lbs. butter fat.

Golden Fleece 11110, A. R. 95.
Record: 6752 90 lbs. milk; 366.42 lbs. butter fat.
Sire, Gold Basis 4660, A. R.; Dam, Imp. Belvidera 7644, A. R. 188.
Born Sept. 14, 1898. Bred by H. McK. Twombly, Madison, N. J.
Owned by H. McK. Twombly, Madison, N. J.
PROGENY.
Sons, 1 registered.
Daughters, 1 registered.
Golden Choice 16865, A. R. 448,
Record: 6037.20 lbs. milk; 349.15 lbs. butter fat.

Golden Horn's Madge 21194.
Sire, Imp. Cyprus 2355; Dam, Golden Horn 3d 7823.
Born Dec. 14, 1896. Bred by John C. Higgins, Delaware City, Del.
Sold Oct. 19, 1909 to L. V. Axtell, Perry, Ohio.
PROGENY.
Sons, 3 registered.
Daughters, 1 registered.
Madge's Chena 30452, A. R 1579,
Record: 10410.60 lbs. milk; 531.73 lbs. butter fat.

Golden Lady of B. 16702.
Sire, Imp. Heir Apparent 5847; Dam, Princess Rosa 7774.
Born Apr. 8, 1902. Bred by M. B. Rowe, Fredericksburg, Va.
Sold Aug. 27, 1904 to Wills A. Seward, Budd's Lake, N. J.
" Mar. 14, 1906 to Douglas Alexander, Stamford, Conn.
PROGENY.
Sons, 1 registered.
Daughters, 1 registered.
Golden Eliane 20425, A. R. 908,
Record: 8122.91 lbs. milk; 432.60 lbs. butter fat.

Golden Lass 7824.
Sire, Worthy Squire 1545; Dam, Golden Horn 3d 7823.
Born Dec. 12, 1890. Bred by John C. Higgins, Delaware City, Del.
Owned by John C. Higgins, Delaware City, Del.
PROGENY.
Sons, 1 registered.
Daughters, 3 registered.
Cyprus' Lassie 9431, A. R. 290,
Record: 7347.00 lbs. milk; 401.22 lbs. butter fat.
Golden Paula 21162, A. R. 1715,
Record: 9835.70 lbs. milk; 531.42 lbs. butter fat.

Golden Lena 5747, A. R. 404.
Record: 6986.60 lbs. milk; 364.97 lbs. butter fat.
Sire, Traveller 3d 1644, A. R.; Dam, Rosa of Maple Glen 2459.
Born Apr. 7, 1891. Bred by Corydon Peck, Locke, N. Y.
Sold Feb. 28, 1902 to Wm. H. Gould, Aurora, N. Y.
PROGENY.
Sons, 6 registered.
Daughters, 6 registered.
Jennie Wonder 14330, A. R. 498,
Record: 7195.90 lbs. milk; 404.08 lbs. butter fat.
Rose of Maple Glen 10860, A. R. 800,
Record: 8495.20 lbs. milk; 443.13 lbs. butter fat.

Golden Love 2d (4069 E. G. H. B.)
Sire, Claremont Cosmo (878 E. G. H. B.); Dam, Golden Love (E. G. H. B. 2995).
Born March 20, 1897. Bred by W. Herbert Fowler, Claremont, Taunton, Somersetshire, England.
Owned by John Bradbeer, Sherford, Taunton, England.
PROGENY.
Daughters.
Imp. Claremont Ruth 4th 15628, A. R. 130,
Record: 7883.15 lbs. milk; 407.87 lbs. butter fat.

Imp. Golden May of the Gron I. 16498.
Sire, Royal Blood 1st (R. G. A. S. 870 P. S.); Dam, Golden May of the Gron (R. G. A. S. 3721 P. S.).
Born Mar. 21, 1896. Bred by J. Bourgaise, Island of Guernsey.
Imp. July 4, 1903 by Edward Trotter Price, Broad Axe, Pa.
PROGENY.
Daughters, 3 registered.
Golden May of Spotswood 18016, A. R. 651,
Record: 5317.10 lbs. milk; 288.72 lbs. butter fat.

Golden Rod of Norway 7732.
Sire, Erwin 2682; Dam, Pride of Kennett 6682.
Born Jan. 1, 1894. Bred by Henry Marshall, Norway, Pa.
Sold Nov. 29, 1894 to J. P. Welsh, Bloomsburg, Pa.
" Apr. 13, 1903 to T. E. Hyde, Bloomsburg, Pa.
PROGENY.
Daughters, 4 registered.
Beauty of Orange 12891, A. R. 318,
Record: 9082.75 lbs milk; 433.99 lbs. butter fat.

Golden Rod of The Glen 10195.
Sire, Diplomat 3916; Dam, Ecstasy 7309.
Born Apr. 24, 1897. Bred by H. A. C. Taylor, Newport, R. I.
Sold Apr. 20, 1899 to H. McK. Twombly, Madison, N. J.
" May 10, 1899 to Robert & Herbert Scoville, Chapinville, Conn.
PROGENY.
Sons, 4 registered.
Daughters, 2 registered.
Golden Glow of Grasslands 14128, A. R. 608,
Record: 8008.90 lbs. milk; 425.28 lbs. butter fat.

***Golden Rose* (*R. G. A. S. 3287 F. S.*)**
Sire, King of the Meadows (R. G. A. S. 1431 P. S.), A. R.; Dam, Rose.
Born Feb. 25, 1905. Bred by N. Falla, Courtil Jacques, St. Sampson's Guernsey.
Owned by C. W. Browning, Les Eperons, St. Andrew's, Guernsey.
PROGENY.
Daughters.
Imp. Golden Rose of the Isle 25576, A. R 1217,
Record: 8986.60 lbs. milk; 415.31 lbs. butter fat.

Golden Scarf of Langwater 15454, A. R. 356,
Record: 4843.00 lbs. milk; 263.91 lbs. butter fat.
Sire, Golden Anchor 6848; Dam, Scarva 12540.
Born Sept. 3, 1902. Bred by F. L. Ames, North Easton, Mass.
Sold Oct. 22, 1903 to Charles H. Jones, Wellesley Farms, Mass.
" Apr. 21, 1906 to Wm. B. Arnold, North Abington, Mass.
PROGENY.
Sons, 1 registered.
Daughters, 1 registered.
Yeoman's Golden Scarf 23774, A. R. 1149,
Record: 6968.50 lbs. milk; 317.15 lbs. butter fat.

Imp. Golden Starlight 6847.
Sire, Petrarch 2d (R. G. A. S. 622 P. S.); Dam, Queen 2d of the Haut Pave (R. G. A. S. 1740 F. S.).
Born Jan. 20, 1892. Bred by John Martel, Island of Guernsey.
Imp. Mar. 22, 1893 by Francis Shaw, Wayland, Mass.
Sold Mar. 14, 1895 to F. A. Graeff, Westport, N. Y.
" Nov. 14, 1896 to James Forsyth, Owego, N. Y.
" Mar. 2, 1898 to John G. Peene, Yonkers, N. Y.
PROGENY.
Sons, 2 registered.
Squire Wetherill 5217, A. R.

Golden Treasure 3d 6760.
Sire, Audubon 2709; Dam, Golden Treasure 3877.
Born Jan. 17, 1893. Bred by O. G. Walbridge, South Egremont, Mass.
Sold May 1, 1893 to Grace H. Churchill, Greenwich, Conn.
" Nov. 17, 1904 to Miss F. J. Learned & Miss G. Watson, Pittsfield, Mass.
PROGENY.
Sons, 4 registered.
Loyal of Northbrook 4467,
1 daughter in A. R., Grapes 14727, A. R. 393,
Record: 7968.32 lbs. milk; 370.35 lbs. butter fat.
Daughters, 2 registered.
Lady Putnam 15960, A. R. 677,
Record: 6253.70 lbs. milk; 364.31 lbs. butter fat.

Goldie May of Lindenhurst 19472.
Sire, Golden Crest 7910, A. R.; Dam, Carrie K. 16744.
Born Apr. 14, 1904. Bred by F. Rietbrock & George C. Hill & Son, Rosendale, Wis.
Owned by G. W. May, Cambridge, Wis.
Sold Feb. 17, 1912 to F. E. Daniels, Fort Atkinson, Wis.
PROGENY.
Sons, 1 registered.
Daughters, 5 registered.
Mistress Folly of Folly Farm 26276, A. R. 1493,
Record: 6150.20 lbs. milk; 308.47 lbs. butter fat.

Goldie Vauxbelets 16541.
Sire, Gold Mine 2420; Dam, Venus of Les Vauxbelets 2d 6980.
Born Mar. 10, 1898. Bred by Shook Bros., Spring Mills, Pa.
Owned by Shook Bros., Spring Mills, Pa.
PROGENY.
Daughters, 6 registered.
Goldie's Irene 28852, A. R. 1371,
Record: 7561.10 lbs. milk; 338.32 lbs. butter fat.

***Good Girl* (*R. G. A. S. 2591 F. S.*)**
Sire, On Guernsey; Dam, On Guernsey.
Born May 11, 1900. Bred and owned by G. Langlois, La Forge, St. Peter's, Guernsey.
PROGENY.
Daughters.
Imp. Polly de la Forge 32027, A. R. 1758.
Record: 7996.30 lbs. milk; 387.67 lbs. butter fat.

Imp. Goodwill of the Gron 21267.
Sire, King of the Herd (R. G. A. S. 1195 P. S.); Dam, Rose of the Couture I. (R. G. A. S. 4258 P. S.).
Born July 4, 1901. Bred by John Tostevin, Island of Guernsey.
Imp. Aug. 18, 1906 by Alfred G. Lewis, Geneva, N. Y.
Sold June 2, 1908 to Mayhugh Bros., Elizabeth, Pa.
" Apr. 20, 1910 to S. D. Henry, Excelsior Springs, Mo.
PROGENY.
Sons, 3 registered.
Daughters, 3 registered
Imp. Goodwill II. of the Gron 22563, A. R. 1334,
Record: 8483.10 lbs. milk; 526.22 lbs. butter fat.

Graceful Venus 12157.
Sire, Squire Nicholas 3937; Dam, Venus of Les Vauxbelets 2d 6980.
Born May 8, 1896. Bred by Shook Bros., Spring Mills, Pa.
Sold Aug. 19, 1904 to S. I. Murphy, Woodbine, Pa.
" Oct. 15, 1904 to F. E. Patterson, Greenville, Del.
PROGENY.
Sons, 1 registered.
Squire Vauxbelets 6659, A. R.
Daughters, 1 registered.

Imp. Grace of Lilyvale III. 18915.
Sire, Imp. Golden Secret 12599, A. R.; Dam, Grace of Lilyvale (R. G. A. S. 4881 P. S.).
Born May 31, 1904. Bred by H. M. Ozanne, Island of Guernsey.
Imp. Apr. 20, 1905 by H. McK. Twombly, Madison, N. J.
Sold May 16, 1907 to Charles M. Seltzer, Hatboro, Pa.
PROGENY.
Daughters, 1 registered.
Queen of the Roses 24999, A. R. 1091,
Record: 10034.81 lbs. milk; 511.03 lbs. butter fat.
Re-entry: 12223.25 lbs. milk; 604.94 lbs. butter fat.

***Gracieuse II. of the Ramee* (*R. G. A. S. 5190 P. S.*)**
Sire, Masher (R. G. A. S. 705 P. S.); Dam, Gracieuse IV. (R. G. A. S. 3525 P. S.)
Born Oct. 1, 1894. Bred and owned by J. J. LePatourel, La Ramee, St. Peter-Port, Guernsey.
PROGENY.
Daughters.
Imp. Gracieuse VII. of the Ramee 18920, A. R. 716,
Record: 7557.50 lbs. milk; 321.62 lbs. butter fat.
Re-entry: 9102.00 lbs. milk; 383.27 lbs. butter fat.

Imp. Gracieuse III. of the Ramee 18676.
Sire, Imp. Island Champion 6263, A. R.; Dam, Gracieuse II. of the Ramee (R. G. A. S. 5170 P. S.).
Born Oct. 27, 1899. Bred by John J. Le Patourel, Island of Guernsey.
Imp. July 19, 1904 by V. Everit Macy, Ossining, N. Y.
PROGENY.
Sons, 2 registered.
Imp. Ramee's Sequel 10463, A. R.
Daughters, 1 registered.

Grande Dame 13138, A. R. 206.
Record: 7786.05 lbs. milk; 384.84 lbs. butter fat.
Re-entry: 11801.85 lbs. milk; 558.85 lbs. butter fat.
Sire, Sheet Anchor 2934, A. R.; Dam, Imp. Notre Dame 10894, A. R. 151.
Born May 24, 1900. Bred by H. McK. Twombly, Madison, N. J.
Owned by H. McK. Twombly, Madison, N. J.
PROGENY.
Sons, 2 registered.
Daughters, 2 registered.
Beldame 17287, A. R. 1453,
Record: 10154.50 lbs. milk; 467.37 lbs. butter fat.

Grandma 6864.
Sire, Sir Comly 2679; Dam, Metana 4563.
Born Dec. 9, 1891. Bred by W. M. Paul, Moorestown, N. J.
Owned by W. M. Paul, Moorestown, N. J.
PROGENY.
Sons, 1 registered.
Henry S. of Sunnyside 5001, A. R.
Daughters, 5 registered.
Daughters not in A. R. but having A. R. progeny.
Kitty Clover 8803.

***Granny of the Choffins* (*R. G. A. S. 2302 F. S.*)**
Sire, On Guernsey; Dam, On Guernsey.
Born Aug. 12, 1896. Bred by N. J. Heaume, La Hougue, Vale, Guernsey.
Owned by J. Brouard, Choffins, St. Saviour's, Guernsey.
PROGENY.
Daughters.
Imp. Granny V. of the Choffins 26630, A. R. 1109,
Records: 7947.20 lbs. milk; 422.95 lbs. butter fat.

Graph's Princess 13037, A. R. 68.
Record: 6332.80 lbs. milk; 356.64 lbs. butter fat.
Re-entry: 8346.50 lbs. milk; 459.54 lbs. butter fat.
Sire, Linnie Graph 4991; Dam, Sieg 6855.
Born Mar. 19, 1900. Bred by M. D. Cunningham, Kansasville, Wis.
Sold Dec. 1, 1910 to Myron H. Tichenor, Oconomowoc, Wis.
" Mar. 15, 1911 to K. O. Gaarder, Holmen, Wis.
PROGENY.
Sons, 3 registered.
Daughters, 3 registered.
Elvira Standard 18575, A. R. 806,
Record: 5692.70 lbs. milk; 343.33 lbs. butter fat.

Grayline 7493.
Sire, Lily's Bonny Boy 2676, A. R.; Dam, Type of Graystone 2721.
Born Nov. 24, 1893. Bred by N. K. Fairbank, Lake Geneva, Wis.
Sold Mar. 6, 1896 to M. D. Cunningham, Kansasville, Wis.
" Sept. 13, 1901 to James H. Beirne, Oakfield, Wis.
PROGENY.
Sons, 4 registered.
Grayline's Graph 6855,
1 daughter in A. R., Do Fess Granna 14685, A. R. 593,
Record: 8236.60 lbs. milk; 355.87 lbs. butter fat.
Daughters, 2 registered.
Gertrude Kelly 13709, A. R. 209,
Record: 5749.40 lbs. milk; 338.73 lbs. butter fat.
Re-entry: 8665.50 lbs. milk; 505.39 lbs. butter fat.

Gretchen of Pinehurst 2d 19633.
Sire, Glenwood Boy of Haddon 4605, A. R ; Dam, Gretchen of Pinehurst 17431.
Born Mar. 25, 1905. Bred by Est. E. R. Strawbridge, Moorestown, N. J.
Sold Oct. 13, 1905 to A. R. Hoard, Fort Atkinson, Wis.
PROGENY.
Daughters, 2 registered.
Gladys of Koshkonong Place 26782, A. R 1654,
Record: 5669.70 lbs. milk; 307.84 lbs. butter fat.

Gretchen of Somerville 8626.
Sire, Imp. Esperance's Governor 3402; Dam, Solitaire 3554.
Born Dec. 3, 1895. Bred by E. C. Freeman, Cornwall, Pa.
Owned by J. B. Duke, Somerville, N. J.
Sold Dec. 11, 1897 to Percival Roberts, Jr., Swedeland, Pa.
" Dec. 3, 1901 to E. R. Strawbridge, Moorestown, N. J.
PROGENY.
Sons, 1 registered.
Daughters, 5 registered.
Norah of Pinehurst 16334, A. R. 454,
Record: 7532.30 lbs. milk; 422.02 lbs. butter fat.
Re-entry: 9261.70 lbs. milk; 465.17 lbs. butter fat.

Imp. Guernsey Lily 329.
Sire, On Guernsey; Dam, On Guernsey.
Born June, 1876. Bred by John Brouard, Island of Guernsey.
Owned by Silas Betts, Camden, N. J.
PROGENY.
Sons, 3 registered.
Traveller 3d 1644, A. R.
Daughters, 4 registered.

***Guernsey Lily XII.* (*R. G. A. S. 4474 P. S.*).**
Sire, St. Boniface III. (R. G. A. S. 1099 P. S.); Dam, Guernsey Lily VII, (R. G. A. S. 3754 P. S.).
Born Aug. 27, 1899. Bred and owned by H. Carre, Hougue Guilmine, Vale, Guernsey.
PROGENY.
Daughters.
Imp. Masher's Guernsey Lily 28332, A. R. 1245,
Record: 6182.80 lbs. milk; 277.95 lbs. butter fat.
Imp. Sequel's Lily 21543, A. R. 992,
Record: 8295.40 lbs. milk; 404.97 lbs. butter fat.

***Guilbert I. of the Brickfield* (*R. G. A. S. 2530 F. S.*).**
Sire, On Guernsey; Dam, On Guernsey.
PROGENY.
Daughters.
Imp. Ophelia or the Isle 31616, A. R. 1704,
Record: 7711.50 lbs. milk; 392.98 lbs. butter fat.

Guilford 6174.
Sire, Vidette 1874; Dam, St. Columbo 3d 4442.
Born Apr. 1, 1892. Bred by H. D. Griswold, West Salem, Wis.
Sold Oct. 2, 1896 to A. J. Philips, West Salem, Wis.
PROGENY.
Sons, 2 registered.
Guilford's Prince 3965, A. R.
Daughters, 2 registered.

Guinea Gold 15740, A. R. 204.
Record: 5957.85 lbs. milk; 315.48 lbs. butter fat.
Sire, Gold Basis 4660, A. R.; Dam, Imp. Bigard Belle 1st 10918.
Born Apr. 29, 1901. Bred by H. McK. Twombly, Madison, N. J.
Owned by H. McK. Twombly, Madison, N. J.
PROGENY.
Daughters, 1 registered.
Rose of Gold 17288, A. R. 493,
Record: 9172.76 lbs. milk; 435.47 lbs. butter fat.

Guinette 9871.
Sire, Fairy Prince 2929; Dam, Rosie L. 8322.
Born Mar. 15, 1897. Bred by W. C. Lamont, Cobleskill, N. Y.
Owned by W. C. Lamont, Cobleskill, N. Y.
PROGENY.
Sons, 1 registered.
Daughters, 4 registered.
Guinette's Pride 17944, A. R. 580,
Record: 9353.90 lbs. milk; 483.85 lbs. butter fat.

Guinette Prince 10695.
Sire, Fairy Prince 2929; Dam, Rosie L. 8322.
Born Jan. 29, 1898. Bred by Wm. C. Lamont, Cobleskill, N. Y.
Owned by Wm. C. Lamont, Cobleskill, N. Y.
PROGENY.
Daughters, 4 registered.
Guinette of Owasco Lake 19971, A. R. 933,
Record: 7415.50 lbs. milk; 396.20 lbs. butter fat.
Re-entry: 9729.00 lbs. milk; 476.70 lbs. butter fat.
Daughters not in A. R. but having A. R. progeny.
Azucena 14008.

Guinette's Pride 17944, A. R. 580.
Record: 9353.90 lbs. milk; 483.85 lbs. butter fat.
Sire, George Washington of Haddon 8499, A. R.; Dam, Guinette 9871.
Born Mar. 26, 1904. Bred by W. C. Lamont, Cobleskill, N. Y.
Sold Dec. 28, 1905 to Otto W. Post, Ensenore, N. Y.
PROGENY.
Daughters, 3 registered.
Guinette's Pride 2d 22615, A. R. 1020,
Record: 6379.90 lbs. milk; 295.77 lbs. butter fat.
Guinette's Pride 3d 24958, A. R. 1468,
Record: 9304.80 lbs. milk; 537.16 lbs. butter fat.

Guinette's Pride 2d 22615, A. R. 1020.
Record: 6379.90 lbs. milk; 295.77 lbs. butter fat.
Sire, Onondaga's Ledyard 9655, A. R.; Dam, Guinette's Pride 17944, A. R. 580.
Born Oct. 27, 1906. Bred by Otto W. Post, Ensenore, N. Y.
Owned by Otto W. Post, Ensenore, N. Y.
PROGENY.
Daughters, 1 registered.
Princess Bay 27804, A. R. 1686,
Record: 7109.40 lbs. milk; 387.15 lbs. butter fat.

Gully 5th's Daughter 4582.
Sire, Le Marchant 1559; Dam, Imp. Gully 5th 1590.
Born May 21, 1889. Bred by S. L. Hoxie, Leonardsville, N. Y.
Owned by S. L. Hoxie Leonardsville, N. Y.
PROGENY.
Sons, 1 registered.
Gully's Duke of German 4645, A. R.
Daughters, 3 registered.

Gurama 10010.
Sire, Imp. Lord Worth 3d 4091; Dam, Imp. Valentine du Gron 7641.
Born Oct. 10, 1897. Bred by Levi P. Morton, Rhinecliff, N. Y.
Sold May 1, 1899 to Robert & Herbert Scoville, Chapinville, Conn,
PROGENY.
Daughters, 3 registered.
Giloola 16403, A. R. 479,
Record: 8370.60 lbs. milk; 380.87 lbs. butter fat.
Gurama of Grasslands 16408, A. R. 599,
Record: 7575.90 lbs. milk; 399.25 lbs. butter fat.
Miranda of Grasslands 14125, A. R. 489,
Record: 10114.10 lbs. milk; 444.39 lbs. butter fat.

Gypson's Yeksa's Isabella 22365, A. R. 1175.
Record: 8773.50 lbs. milk; 433.73 lbs. butter fat.
Sire Gypson's Count 8125, A. R.; Dam, Yeksa's Queen Isabella 22359
Born Sept. 3, 1906. Bred by James H. Beirne, Oakfield, Wis.
Sold Mar. 11, 1907 to H. W. Griswold, West Salem, Wis.
PROGENY.
Daughters, 2 registered.
Yeksatop 26272, A. R. 1623,
Record: 7815.60 lbs. milk; 389.83 lbs. butter fat.

Gypsy 2d's Daughter 3283.
Sire, Jeweller 6th 776; Dam, Imp. Gypsy 2d of Les Vauxbelets 744.
Born Mar. 21, 1887. Bred by S. C. Kent, West Grove, Pa.
Sold March 16, 1888 to I. J. Clapp, Kenosha, Wis.
" June 17, 1890 to Hiram Newman, Racine, Wis.
PROGENY.
Daughters, 3 registered.
Gypsy of Racine 9639, A. R. 6,
Record: 7879.10 lbs. milk; 432.80 lbs. butter fat.

Haddon's Jewel 23645.
Sire, Glenwood's Combination 8927 A. R.; Dam, Jewel of Haddon 2d 19053, A. R. 425.
Born Apr. 9, 1905. Bred by E. T. Gill, Haddonfield, N. J.
Owned by E. T. Gill, Haddonfield, N. J.
PROGENY.
Sons, 1 registered.
Daughters, 4 registered.
Haddon's Jewel 2d 28928, A. R. 1359,
Record: 8242.60 lbs. milk; 345.92 lbs. butter fat.

***Hamel's Beauty* (*R. G. A. S. 2118 F. S.*).**
Sire, On Guernsey; Dam, On Guernsey.
Born in 1894. Bred by M. Robilliard, Ramee, St. Peter-Port, Guernsey.
PROGENY.
Sons.
Squire of La Lande III, (R. G. A. S. 1529 P. S.), A. R.

Harriet of Prospect 15505.
Sire, Espanore 2d 5902, A. R.; Dam, Agnes of Fort Atkinson, 7448.
Born Sept. 21, 1901. Bred by W. D. Hoard, Fort Atkinson, Wis.
Sold Mar. 18, 1910 to Edgar P. Sawyer, Oshkosh, Wis.
PROGENY.
Sons, 3 registered.
Daughters, 4 registered.
Annella 22082, A. R. 1054,
Record: 6492.90 lbs. milk; 314.52 lbs. butter fat.
Tyra 20416, A. R. 968,
Record: 5987.70 lbs. milk; 355.51 lbs. butter fat.

Hartha 6935.
Sire, Yeksa's Prince 1943, A. R.; Dam, Lady Bath 5th 5059.
Born Mar. 27, 1891. Bred by W. D. Richardson, Garden City, Minn.
Sold March 10, 1896 to W. W. Parker, Albert Lea, Minn.
" Aug. 22, 1900 to Fred Rietbrock, Milwaukee, Wis.
PROGENY.
Sons, 1 registered.
Daughters, 5 registered.
Yeksalia 15440, A. R. 579.
Record: 8570.70 lbs. milk; 475.16 lbs. butter fat.
Daughters not in A. R. but having A. R. progeny.
Hartha 2d 8799.

Hartha 2d 8799.
Sire, Yeksa's Prince 1943, A. R.; Dam, Hartha 6935.
Born Dec. 17, 1893. Bred by W. D. Richardson, Garden City, Minn.
Sold March 10, 1896 to W. W. Parker, Albert Lea, Minn.
" Aug. 22, 1900 to Fred Vogel, Jr., Milwaukee, Wis.
" Sept. 25, 1902 to Otto Nehls, Milwaukee, Wis.
PROGENY.
Daughters, 3 registered.
Rosalind of Fern Ravine 14152, A. R. 320,
Record: 7414.60 lbs. milk; 404.41 lbs. butter fat.
Daughters not in A. R. but having A. R. progeny.
Lulu O. K. 12973.

Hattie Fernwood 7444.
Sire, Lauretta's Squire 3643; Dam, Belle of Koshkonong 6194.
Born Oct. 22, 1893, Bred by D. B. Morrison, Fort Atkinson, Wis.
Sold Jan. 4, 1894 to P. Powers, Fort Atkinson, Wis.
" Oct. 2, 1901 to J. D. Powers, Fort Atkinson, Wis.
PROGENY.
Sons, 4 registered.
King of the West 6520, A. R.
Daughters, 5 registered.

Hattie Hazel 17767.
Sire, Watonga 7171; Dam, Helen of Willow Bank 5981.
Born Feb. 17, 1904. Bred by Est. John Stebbins, Cazenovia, N. Y.
Owned by M. S. Potter, Syracuse, N. Y.
Sold Apr. 11, 1908 to G. B. Tallman, Fayetteville, N. Y.
" Sept. 2, 1909 to Will Stebbins, Lamson, N Y.
PROGENY.
Daughters, 2 registered
Watonna 23641, A. R. 1085,
Record: 6994.20 lbs milk; 337.90 lbs. butter fat.

***Hauteville Rose II.* (*R. G. A. S 2962 F. S.*).**
Sire, Kruger I (R. G. A. S. 1130 P. S.); Dam, Hauteville Rose (R. G. A. S. 2509 F. S.).
Born March 18, 1901. Bred and owned by G. Short, Hauteville, St. Peter-Port, Guernsey.
PROGENY.
Daughters.
Imp. Hauteville Rose IV. 27829, A. R. 1499,
Record: 8321.70 lbs. milk; 415.08 lbs. butter fat.

Hawthorne's American Beauty 16405, A. R. 619.
Record: 10145.40 lbs.milk; 415.30 lbs. butter fat.
Sire, Hawthorne of Ellerslie 5730, A. R; .Dam, Imp. American Beauty 11123.
Born Mar. 9 1902. Bred by R. & H. Scoville, Chapinville, Conn.
Sold Mar. 1, 1909 to Edward Porter May, Framingham, Mass.
PROGENY.
Daughters, 1 registered.
Masher's Amie Belle 26328, A. R. 1877,
Record: 12195.60 lbs. milk; 517.99 lbs. butter fat.

Hawthorne's Floresta 16526.
Sire, Hawthorne of Ellerslie 5730, A. R.; Dam, Imp. Floresta 11127.
Born Dec. 27, 1901. Bred by R. & H. Scoville, Chapinville, Conn.
Sold Dec. 20, 1907 to George M. La Monte, Bound Brook, N. J.

PROGENY.
Sons, 1 registered.
Daughters, 5 registered.
Floretta of Grasslands 18222, A. R. 855.
Record: 7504.60 lbs. milk; 380.59 lbs. butter fat.

Hayes Blossom (4819 E. G. H. B.).
Sire Alan-a-dale (850 E. G. H. B.); Dam, Rose Blossom (2559 E. G. H. B.).
Born March 4, 1900. Bred and owned by E. A. Hambro, Hayes Place, Hayes, Kent, England.
PROGENY.
Daughters.
Imp. Hayes Blossom 2d 16894, A. R. 283,
Record: 5145.81 lbs. milk; 259.20 lbs. butter fat.

Imp. Hayes Imperiale 23487.
Sire, Imp. Merry Anton 8337, A. R.; Dam, Imperiale (5147 E. G. H. B.).
Born Apr. 24, 1903. Bred by E. A. Hambro, Hayes, Kent, Eng.
Imp. Sept. 24, 1907 by E. W. Oglebay, Elm Grove, W. Va.
Sold July 1, 1908 to W. P. Mayhugh, Elizabeth, Pa.
" July 10, 1908 to A. P. Warren, Elizabeth, Pa.
" Mar. 3, 1910 to B. F. Taylor, Tunkhannock, Pa.
" Oct. 26, 1911 to M. A. De Witt, Binghamton, N. Y.
" Feb. 9, 1912 to Charles H. Mayo, Rochester, Minn.
PROGENY.
Sons, 2 registered.
Daughters, 2 registered.
Imp. Hayes Imperiale 2d 23489, A. R. 1122,
Record: 6424.60 lbs. milk; 319.53 lbs. butter fat.

Imp. Hayes Felois 2d 15478, A. R. 423.
Record: 7267.83 lbs. milk; 384.15 lbs. butter fat.
Sire, Hayes Prince (1205 E. G. H. B.); Dam, Felois (4436 E. G. H. B.).
Born Jan. 17, 1902. Bred by E. A. Hambro, Hayes, Kent, Eng.
Imp. Sept. 29, 1902 by F. L. Ames, North Easton, Mass.
PROGENY.
Sons, 4 registered.
Daughters, 4 registered.
Langwater Felois 19146, A. R. 684,
Record: 9445.90 lbs. milk; 529.81 lbs. butter fat.
Yeoman's Felois 22137, A. R. 1311,
Record: 7086.60 lbs. milk; 368.24 lbs. butter fat.

Imp. Hayes Musette 6th 20049.
Sire, Wickham Prince (1438 E. G. H. B.); Dam, Hayes Musette 2d (4090 E. G. H. B.).
Born Sept. 15, 1904. Bred by Mr. Russell, Wickham, Kent, Eng.
Imp. Oct. 2, 1905 by E. W. Oglebay, Wheeling, W. Va.
Sold May 7, 1909 to John A. Howard, Wheeling, W. Va.
PROGENY.
Daughters, 4 registered.
Musette of Waddington 22784, A. R 1696,
Record: 9479.10 lbs. milk; 413.89 lbs. butter fat.

Imp. Hayes Queen 15475.
Sire, Columbia (R. G. A. S. 1185 P. S.), A. R.; Dam, Queen of Roses (5285 E. G. H. B.).
Born July 26, 1901. Bred by H. M. Ozanne, Island of Guernsey.
Imp. Sept. 29, 1902 by F. L. Ames, North Easton, Mass.
Sold, Nov. 22, 1904 to Rankin Bros., Brockton, Mass.
" Aug 28, 1906 to Truman W. Brophy, Ingleside, Ill.
" Dec. 5, 1908 to N. C. Dahl, South Haven, Mich.
PROGENY.
Sons, 2 registered.
Daughters, 3 registered.
Hayes Queen May 21052 A. R. 675,
Record: 7904.30 lbs milk; 406.94 lbs butter fat.

Hayes Queen May 21052, A. R. 675.
Record: 7904.30 lbs milk; 406.94 lbs. butter fat.
Sire, Imp King of the May 9001, A. R.; Dam, Imp Hayes Queen 15475.
Born Jan 25, 1905. Bred by F. Lothrop Ames, North Easton, Mass.
Owned by Rankin Bros., Brockton, Mass.
Sold Aug, 28, 1906 to Truman W. Brophy, Ingleside, Ill.
PROGENY.
Sons, 2 registered.
Daughters, 2 registered.
Queen May of Ingleside 23596, A. R. 1135,
Record: 5287.00 lbs. milk; 309.02 lbs. butter fat.

Hayes Richesse (4091 E. G. H. B.).
Sire, His Majesty (R. G. A. S. 952 P. S.), A. R.; Dam, Richesse du Chene (3903 E. G. H. B.).
Born May 1, 1898. Bred and owned by E. A. Hambro, Hayes Place, Hayes, Kent, England.
PROGENY.
Daughters.
Imp. Hayes Richesse 2d 15474, A. R. 422,
Record: 6353.99 lbs. milk; 361.01 lbs. butter fat.
Re-entry: 10630.70 lbs. milk; 642.43 lbs. butter fat.

Imp. Hayes Rosie 15476 A. R. 116.
Record: 14633.08 lbs. milk; 714.31 lbs. butter fat.
Sire, Jumbo (On Alderney); Dam, Flower (On Alderney).
Born Dec. 15, 1895. Bred by John Audoire, Island of Alderney.
Imp. Sept. 29, 1902 by F. Lothrop Ames, North Easton, Mass.
PROGENY.
Sons, 2 registered.
Imp. Yeoman 8618, A. R.
Daughters, 5 registered.
Langwater Hayes Rosie 24200, A. R. 1312,
Record: 9043.20 lbs. milk; 453.16 lbs. butter fat.
Re-entry: 11101.70 lbs. milk; 556.56 lbs. butter fat.
Langwater Rosie 21333, A. R. 1563,
Record: 15083.00 lbs. milk; 724.23 lbs. butter fat.
Daughters not in A. R. but having A. R. progeny.
Langwater Heiress 19142.

Hazel of the Glen 18386, A. R. 1120.
Record: 9740.75 lbs. milk; 414.84 lbs. butter fat.
Sire, Fernwood of Homestead 7448, A. R.; Dam, Celeste Roulette 6704.
Born Jan. 16, 1904. Bred by H. A. C. Taylor, Newport, R. I.
Sold June 27, 1906 to H. C. Everett, Barnstable, Mass.
PROGENY.
Sons, 4 registered.
Daughters, 2 registered.
Marion of the Glen 21201, A. R. 1724,
Record: 15585.60 lbs. milk; 656.51 lbs. butter fat.

Hazel of Troy 9663, A. R. 1103.
Record: 8847.80 lbs. milk; 390.22 lbs. butter fat.
Sire, Duke of Troy 3636; Dam, Countess of Troy 7887.
Born Apr. 4, 1897. Bred by W. C. Hately, East Troy, Wis.
Sold May 24, 1897 to D. S. Murdock, Troy Center, Wis.
" May 10, 1902 to F. W. Tratt, Whitewater, Wis.
" May 1, 1908 to Ralph Tratt, Whitewater, Wis.
PROGENY.
Sons, 3 registered.
Hazel's Trump 6325,
1 daughter in A. R., Troy Center Belle 14566, A. R. 862,
Record: 7428.10 lbs. milk; 396.58 lbs. butter fat.
Daughters, 5 registered.
Derilius's Hazel 23919, A. R. 1098,
Record: 10283.50 lbs. milk; 480.67 lbs. butter fat.

Heather of the Glen 10146, A. R. 557.
Record: 8875.00 lbs. milk; 389.48 lbs. butter fat.
Sire, Unwin 3679; Dam, Surprising 5469.
Born Jan. 4, 1897. Bred by H. A. C. Taylor, Newport, R. I.
Owned by H. A. C. Taylor, Newport, R. I.
PROGENY.
Sons, 1 registered.
Daughters, 5 registered.
Sweet Clover of the Glen 15635, A. R. 559,
Record: 9571.50 lbs. milk; 408.97 lbs. butter fat.

Hedwig B. 12574, A. R. 719.
Record: 9536.40 lbs. milk; 415.28 lbs. butter fat.
Sire, Shylock of Darlington 4579, A. R.; Dam, Miss Radcliffe 2d 3712.
Born Dec. 9, 1899. Bred by John Barth, Milwaukee, Wis.
Sold July 16, 1906 to August H. Vogel, Milwaukee, Wis.
PROGENY.
Sons, 2 registered.
Daughters, 4 registered.
Idalia B. 17546, A. R. 606,
Record: 7038.00 lbs. milk; 380. 89 lbs. butter fat.

Helen Bishop 15693.
Sire, Ben Bishop 3506, A. R.; Dam, Ecka 7225.
Born May 15, 1899. Bred by Ben Clark, Whitewater, Wis.
Sold Apr. 1, 1907 to A. L. Gile, Ilwaco, Wash.
PROGENY.
Daughters, 1 registered.
Helas of Richmond 15725, A. R. 276,
Record: 6812.30 lbs. milk; 312.42 lbs. butter fat.

Helen Gould 11143.
Sire, Duke of Grafton 4701; Dam, Smedley Girl 11142.
Born Mar. 1, 1897. Bred by R. H. Baker, Mexico, N. Y.
Sold Nov. 24, 1898 to Charles J. Mangeot, Fulton, N. Y.
PROGENY.
Daughters, 7 registered.
Baby Frances 19766, A. R. 1223,
Record: 8508. 92 lbs. milk; 359.62 lbs. butter fat.

Helen K. of Lindenhurst 20688.
Sire, Prince Benjamin 8570; Dam, Belle Brandon 4th 16749.
Born July 12, 1905. Bred by G. W. May, Cambridge, Wis.
Owned by G. W. May, Cambridge, Wis.
PROGENY.
Sons, 2 registered.
Daughters, 1 registered.
Rebecca of Folly Farm 26359, A. R. 1581,
Record: 8023.10 lbs. milk; 450.24 lbs. butter fat.

Helen M. of Fulton 19763, A. R. 1048.
Record: 7771.90 lbs. milk; 428.00 lbs. butter fat.
Sire, Marcus Daly 10612, A. R.; Dam, Maggie Cooper 2d 19760.
Born Dec. 15, 1903. Bred by Charles J. Mangeot, Fulton, N. Y.
Sold Oct. 23, 1905 to Wm. H. Gould, Aurora, N. Y.
PROGENY.
Sons, 1 registered.
Daughters, 3 registered.
Helen of Ledyard 30500, A. R. 1220,
Record: 8235.49 lbs. milk; 440.94 lbs. butter fat.

Helen of Wayland 11837.
Sire, Jupiter of Wayland 3718; Dam, Energy 4275.
Born Mar. 15, 1896. Bred by Est. W. P. Perkins, Wayland, Mass.
Owned by Est. W. P Perkins, Wayland, Mass.
PROGENY.
Sons, 1 registered.
Daughters, 2 registered.
Sue Perkins 21844, A. R. 1309,
Record: 8504.80 lbs. milk; 452.71 lbs. butter fat.

Hermia of The Elms 11106.
Sire, King of Dunhawtown 4108; Dam, Fillpail's Marcella 7476.
Born Aug. 14, 1898. Bred by D. W. Clark, Portland, Maine.
Owned by Nathan Dane, Kennebunk, Maine.
Sold Sept. 14, 1898 to Robert W. Lord, Boston, Mass.
" July 25, 1902 to M. L. Chamberlain, Boston, Mass.
PROGENY.
Sons, 2 registered.
Daughters, 2 registered.
Cereal of the Elms 15212, A. R. 562,
Record: 9120.35 lbs. milk; 439.71 lbs. butter fat.

Hermosa 2799.
Sire, Jeweller 6th 776; Dam, Imp. Daisy of Le Prevost 1073.
Born Jan. 14, 1886. Bred by Samuel C. Kent, West Grove, Pa.
Sold June 8, 1886 to Benjamin Sharpless, West Chester, Pa.
PROGENY.
Daughters, 4 registered.
Pride of Wasteland 7833, A. R. 125,
Record: 8055.13 lbs. milk; 438.54 lbs. butter fat.

Hibernia's Winifred 8559.
Sire, Norwood Chief, 3802; Dam, Hibernia 5533.
Born Feb 12, 1895. Bred by J. L. McCormick, Bel Air, Md.
Sold Mar 13, 1905 to Mrs. J .E. McLeran, Washington, D. C.
PROGENY.
Sons, 1 registered.
Storm Anchor 10576, A. R.
Daughters, 4 registered.
Daughters not in A. R. but having A. R. progeny.
Clare of Poplar Grove 12122.

Hilda I. of the Vaugrat (R. G. A. S. 3834 P. S.).
Sire, Surprise of the Capelles (R. G. A. S. 818 P. S.); Dam, Hilda of the Vaugrat (R. G. A. S. 1897 F. S.).
Born Apr. 18, 1894. Bred and owned by T. H. Laine, Vaugrat, St. Sampson's, Guernsey.
PROGENY.
Daughters.
Imp. Lady Hilda 21771, A. R. 896,
Record: 8789.70 lbs. milk; 431.58 lbs. butter fat.

Hildesheim 14833.
Sire, Kellynch 4982; Dam, Cleopatra's Choice 7764.
Born Jan. 3, 1902. Bred by C. Morton Smith, Fern Rock, Philadelphia, Pa.
Owned by C. Morton Smith, Fern Rock, Philadelphia, Pa.
PROGENY.
Daughters, 5 registered.
Hildesheimess 27160, A. R. 1668,
Record: 7658.90 lbs. milk; 393.49 lbs. butter fat.

Hildred C. 12199.
Sire Pimbrook 2400; Dam, Mirnah 2d 6110.
Born June 19, 1892. Bred by Barton Hoopes & Son, Philadelphia, Pa.
Sold Nov. 30, 1893 to George Campbell, Philadelphia, Pa.
" Feb. 8, 1901 to John C. Murray, Bayview, Md.
" Feb. 8, 1904 to John H. Murray, Bayview, Md.
PROGENY.
Daughters, 4 registered.
Hildred M. 17416, A. R. 460,
Record: 7442.80 lbs. milk; 400.81 lbs. butter fat.

Hildred M. 17416, A. R. 460.
Record: 7442.80 lbs. milk; 400.81 lbs. butter fat.
Sire, Ilderton 6173, A. R.; Dam, Hildred C. 12199.
Born March 6, 1903. Bred by John C. Murray, Bayview, Md.
Owned by Est. John C. Murray, Bayview, Md.
Sold Feb. 8, 1904 to E. T. Gill, Haddonfield, N. J.
" Dec. 1, 1906 to Charles H. Foote, Burlington, Vt.
PROGENY.
Sons, 3 registered.
Daughters, 4 registered.
Hildred M. of Haddon 24331, A. R. 1346,
Record: 8958.10 lbs. milk; 426.27 lbs. butter fat.

Hinda 2058.
Sire, Imp. Amber Chief 145; Dam, May Queen 1203.
Born May 23, 1884. Bred by Thos. M. Harvey & Son, West Grove, Pa.
Sold July 16, 1884 to R. A. Borden, Easton, N. Y.
" Feb. 20, 1892 to Job. S. Wilbur, Crandall Corners, N. Y.
" Mar. 1, 1896 to George H. Wilbur, Middle Falls, N. Y.
PROGENY.
Sons, 3 registered.
Daughters, 4 registered.
Trilby of Willow Brook 8069, A. R. 207,
Record: 8760.90 lbs. milk; 433.90 lbs. butter fat.

Hirondelle T. 12982.
Sire, Kathleen's Traveller 4119, A. R.; Dam, Lake View Queen 9549.
Born Nov. 13, 1898. Bred by W. A. Alexander, Scipioville, N. Y.
Sold Aug. 30, 1900 to A. J. Snyder, Plumsteadville, Pa.
" 8, 1903 to J. W. Paul, Jr., Radnor, Pa.
PROGENY.
Daughters, 3 registered.
Amelia of Woodcrest 23816, A. R. 1612,
Record: 8228.30 lbs. milk; 330.95 lbs. butter fat.

Homestead's August Flower 16952.
Sire, Prince of Amsterdam 6957; Dam, Jennie V. June 16900.
Born Aug. 12, 1902. Bred by Geo. Van Derveer, Amsterdam, N. Y.
Sold Jan. 15, 1908 to Ray Lewis, West Salem, Wis.
PROGENY.
Sons, 1 registered.
Daughters, 4 registered.
Pickity Pink 19476, A. R. 947,
Record: 9640.30 lbs. milk; 413.63 lbs. butter fat.

Honesty 6th (2176 E. G. H. B.).
Sire, The General (444 E. G. H. B.); Dam, Honesty 2d (374 E. G. H. B.).
Born May 14, 1892. Bred and owned by W. A. Glynn, Sea Grove, Sea View, Isle of Wight.
PROGENY.
Daughters.
Imp. Honesty 14th 10931, A. R. 88,
Record: 7815.36 lbs. milk; 371.23 lbs. butter fat.

Honey Dew of Spring Brook 16246.
Sire, Robert Bush 7305; Dam, Honey Dew Drop of Riverside 16244.
Born May 7, 1903. Bred by James Forsyth, Owego, N. Y.
Sold May 9, 1903 to M. H. Packer, Portlandville, N. Y.
PROGENY.
Daughters, 6 registered.
Matilda of Spring Brook 25649, A. R. 991,
Record: 7406.10 lbs. milk; 428.20 lbs. butter fat.
Re-entry: 9227.30 lbs. milk; 526.83 lbs. butter fat.

Honey Moon IX. (R. G. A. S. 3620 P. S.).
Sire, Bachelor (R. G. A. S. 716 P. S.); Dam, Honey Moon III. (R. G. A. S. 2011 P. S.).
Born Apr. 20, 1893. Bred and owned by John Laine, Hougues, St. Sampson's, Guernsey.
PROGENY.
Daughters.
Imp. France's Masher's Honeymoon 24824, A. R. 1088,
Record: 7719.30 lbs. milk; 389.89 lbs. butter fat.

Imp. Honoria 4th 5989.
Sire, Bonnie Laddie (R. G. A. S. 468 P. S.); Dam, Honoria (R. G. A. S. 150 P. S.).
Born Dec. 1, 1889. Bred by A. Le Patourel, Island of Guernsey.
Imp. Apr. 10, 1891 by E. Burnett, Southboro, Mass.
Sold Apr. 19, 1891 to H. McK. Twombly, Madison, N. J.
PROGENY.
Sons, 2 registered.
Honoria 4th's Main Stay 4904, A. R.
Sheet Anchor 5th 6993,
1 daughter in A. R., Amelia Collecna 17965, A. R. 833,
Record: 7908.60 lbs. milk; 433.03 lbs. butter fat.
Daughters, 5 registered.
Main Stay's Honoria 11120, A. R. 57,
Record: 8281.92 lbs. milk; 419.52 lbs. butter fat.
Native Honor 12234, A. R. 144,
Record: 8317.00 lbs. milk; 395.29 lbs. butter fat.

Imp. Honoria VIII. 18674.
Sire, Masher V. (R. G. A. S. 1008 P. S.); Dam, Honoria II. (R. G. A. S. 2243 P. S.)
Born Feb. 20, 1898. Bred by Alfred Le Patourel, Island of Guernsey.
Imp. Jul. 19, 1904, by V. Everit Macy, Ossining, N. Y.
PROGENY.
Sons, 1 registered.
Daughters, 2 registered.
Honoria of Chilmark 21985, A. R. 1384,
Record: 6980.40 lbs. milk; 340.66 lbs. butter fat.

Hope of Norwood 6584.
Sire, Harford Prince 1976; Dam, Eliza C. 2969.
Born Mar. 10, 1892. Bred by P. H. McCormick, Bel Air, Md.
Sold Aug. 14, 1902 to Stephen G. Williams, New Brunswick, N. J.
" July 5, 1904 to D. F. Ginna, Plainfield, N. J.
PROGENY.
Sons, 3 registered.
"Country Gentleman" of Maryland 4881, A. R.
Hope's Anchor 7790,
1 daughter in A. R., Miriam's Millie 24049, A. R. 1269,
Record: 7845.50 lbs. milk; 335.10 lbs. butter fat.
Daughters, 4 registered.

Hope of Sunnyside 11954.
Sire, Fairlad of Hillside 3765; Dam, Tostevina's Hope 10484.
Born Jan. 17, 1899. Bred by C. Hildreth Reeves, Salem, N. J.
Sold Aug. 9, 1899 to M. M. & E. J. Hollingsworth, Landenberg, Pa.
" Mar. 4, 1908 to Mitwede Bros., Waukesha, Wis.
PROGENY.
Sons, 4 registered.
Daughters, 4 registered.
Hope of Landenberg 24487, A. R. 1482,
Record: 5312.60 lbs. milk; 281.20 lbs. butter fat.

Hopewell (R. G. A. S. 1644 F. S.).
Sire, On Guernsey; Dam, On Guernsey.
Born in Oct., 1883. Bred and owned by J. J. LePatourel, Ramee, St. Peter-Port, Guernsey.
PROGENY.
Daughters.
Imp. Pride of Home 14447, A. R. 56,
Record: 11450.60 lbs. milk; 534.26 lbs. butter fat.

Hotton's Nelly I. (R. G. A. S. 6264 P. S.).
Sire, Sultan I. of the Vaugrat (R. G. A. S. 1097 P. S.); Dam, Hotton's Nelly (R. G. A. S. 2500 F. S.).
Born Mar. 12, 1898. Bred and owned by W. Hotton, Ville Amphrey, St. Martin's, Guernsey.
PROGENY.
Daughters.
Imp. Hotton's Nelly III. 22562, A. R. 901,
Record: 8675.60 lbs. milk; 510.49 lbs. butter fat.

Hulda of Snowdoun 14058.
Sire, Buckthorn 4781, A. R.; Dam, Primrose Queen 11824.
Born Apr. 10, 1901. Bred by H. D. Griswold, West Salem, Wis.
Sold Aug. 1, 1911 to J. W. Budderman, Wilson, Wis.
PROGENY.
Sons, 5 registered.
Daughters, 4 registered.
Marie B. 21505, A. R. 1039,
Record: 6929.60 lbs. milk; 345.56 lbs. butter fat.
Re-entry; 7219.50 lbs. milk; 360.36 lbs. butter fat.
Sheila of Snowdoun 25228, A. R. 1318,
Record: 6022.30 lbs. milk; 317.82 lbs. butter fat.

Hurdy Gurdy's Select 14661.
Sire, Ewart 3903; Dam, Hurdy Gurdy 5656.
Born July 7, 1899. Bred by J. Arthur Jones, West Hopkinton, N. H.
Sold Sept. 26, 1905 to Frank R. Bennett, Mast Yard, N. H.
PROGENY.
Daughters, 3 registered.
Hurdy Gurdy's Granddaughter 24336, A. R. 1143,
Record: 8926.30 lbs. milk; 458.24 lbs. butter fat.

Ida C. 12394.
Sire, Earl of Altamont 3768; Dam, Dora C. 9340.
Born June 13, 1898. Bred by A. C. Chase, Syracuse, N. Y.
Sold Feb. 2, 1903 to G. B. Tallman, Fayetteville, N. Y.
" June 3, 1903 to Harry Yates, Buffalo, N. Y.
PROGENY.
Sons, 2 registered.
Daughters, 5 registered.
Idalade Chase 14804, A. R. 418,
Record: 8051.48 lbs. milk; 380.75 lbs. butter fat.

Ideala 7765.
Sire Valley King 2827; Dam, Tamarina 6176.
Born July 24, 1894. Bred by E. W. Tillotson, Farmington, Conn.
Owned by E. W. Tillotson, Farmington, Conn.
PROGENY.
Sons, 1 registered.
Daughters, 3 registered.
Hotine 12956, A. R. 142,
Record: 6932.79 lbs. milk; 415.53 lbs. butter fat.

Ideal of Prospect Farm 15345, A. R. 995.
Record: 10559.40 lbs. milk; 451.49 lbs. butter fat.
Sire, Pearl of Raritan 5655; Dam, Bell of Raritan 11876.
Born Aug. 7, 1902. Bred by John H. Perlee, Raritan, N. J.
Sold Nov. 5, 1908 to M. T. Phillips, Pomeroy, Pa.
PROGENY.
Sons, 2 registered.
Daughters, 3 registered.
Pride of Prospect Farm 20375, A. R. 1869,
Record: 9123.30 lbs. milk; 417.68 lbs. butter fat.

Idyl Wilde 10808.
Sire, Tom Reed 3748; Dam, Trilby of Whiteside 8267.
Born Mar. 30, 1898. Bred by C. R. Bridgman, Lamont, Wis.
Sold Nov. 22, 1898 to F. W. Dawe, Mineral Point, Wis.
" Apr. 10, 1901 to John Barth, Milwaukee, Wis.
" Mar. 18, 1904 to John H. Williams, Waukesha, Wis.
PROGENY.
Daughters, 5 registered.
Cordelia V. 14216, A. R. 618,
Record: 7946.10 lbs. milk; 381.41 lbs. butter fat.

Ilinka 4th 6827.
Sire, Duke of Schaghticoke 1702; Dam, Ilinka 947.
Born Mar. 2, 1893. Bred by Clayton C. Taylor, Lawton Station, N. Y.
Sold Oct. 23, 1903 to F. J. Bellinger, Hammond, N. Y.
PROGENY.
Sons, 3 registered.
Prince of Hawthorn 7721, A. R.
Daughters, 5 registered.

Ima Nutwood 17110, A. R. 505.
Record: 9744.80 lbs. milk; 451.57 lbs. butter fat.
Sire, Lord Nutwood 7712; Dam, Millwood's Miss Chauntress 14511, A. R. 352.
Born Oct. 1, 1903. Bred by Thomas Jones Davis, Newmarket, N. H.
Sold Apr. 1, 1904 to Charles H. Jones, Wellesley Farms, Mass.
PROGENY.
Sons, 1 registered.
Daughters, 1 registered.
Fillmore's Imogene 21510, A. R. 1118,
Record: 10013.40 lbs. milk; 461.43 lbs. butter fat.

Ione of Wasteland 11158.
Sire, Count Rosendale 3957; Dam, Coquette of Landenberg 6688.
Born June 11, 1898. Bred by M. M. & E. J. Hollingsworth, Landenberg, Pa.
Sold June 14, 1904 to T. W. & I. W. Roberts, Bala, Pa.
PROGENY.
Sons, 2 registered.
Daughters, 2 registered.
Larkspur of Pencoyd 19408, A. R. 742,
Record: 7593.08 lbs. milk; 379.72 lbs. butter fat.
Re-entry: 10868.60 lbs. milk; 537.69 lbs. butter fat.

Ionita 14246.
Sire, Duke of Maple Glen 5286; Dam, Dorothy June 13913, A. R. 271.
Born June 14, 1901. Bred by Fred B. Payne, Auburn, N. Y.
Sold Mar. 25, 1903 to Otto W. Post, Owasco Lake, N. Y.
PROGENY.
Daughters, 2 registered.
Ionita's Bay 22618, A. R. 1114,
Record: 8163.30 lbs. milk; 389.32 lbs. butter fat.

Irene of Geneva 15045.
Sire, Wolfram 5640, A. R.; Dam, Bellona of Geneva 11468.
Born Jan. 8, 1902. Bred by N. K. Fairbank, Lake Geneva, Wis.
Sold July 10, 1903 to F. Rietbrock & Geo. C. Hill & Son, Rosendale, Wis.
" July 10, 1903 to A. R. Hoard, Fort Atkinson, Wis.
PROGENY.
Sons, 3 registered.
Daughters, 3 registered.
Imogen of Koshkonong Place 25767, A. R. 1754.
Record: 7633.30 lbs. milk; 368.05 lbs. butter fat.
Inez of Koshkonong Place 22748, A. R. 1451,
Record: 7228.80 lbs. milk; 341.27 lbs. butter fat.

Isaleigh Fuchsia 15976.
Sire, Imp. Isaleigh Masher 5533; Dam, Imp. Isaleigh Rita 11461.
Born Dec. 9, 1902. Bred by J. N. Greenshields, Danville, Quebec.
Sold Mar. 25, 1903 to Mrs. W. E. H. Massey, Coleman, Ontario.
" July 6, 1905 to Robert W. Lord, Elms, Maine.
PROGENY.
Sons, 1 registered.
Daughters, 1 registered.
Flox of Dentonia 18985, A. R. 1063,
Record: 8470.80 lbs. milk; 433.73 lbs. butter fat.

Ismena 10624.
Sire, Duke of Valley View 3088; Dam, Corona E. 8040.
Born Feb. 16, 1896. Bred by C. H. Eno, Simsbury, Conn.
Sold May 31, 1901 to Alfred A. Pope, Farmington, Conn.
PROGENY.
Daughters, 4 registered.
Anita of Hillstead 16644, A. R. 499,
Record: 7618.80 lbs. milk; 351.94 lbs. butter fat.

Imp. Italia of the Isle 26640, A. R. 1148.
Record: 10409.30 lbs. milk; 515.06 lbs. butter fat.
Sire, Bonny Boy II. (R. G. A. S. 1530 P. S.); Dam, St. Ita (R. G. A. S. 2894 F. S.)
Born Apr. 4, 1906. Bred by John Renouf, Island of Guernsey.
Imp. Feb. 18, 1909 by Alfred G. Lewis, Geneva, N. Y.
Sold Sept. 21 1909 to Charles H. Jones, Wellesley Farms, Mass.
PROGENY.
Sons, 1 registered.
Daughters, 2 registered.
Imp. Shamrock's Italia 27578, A. R. 1627,
Record: 6615.70 lbs. milk; 349.13 lbs. butter fat.

Imp. Itchen Beda 15627, A. R. 136.
Record: 10642.10 lbs. milk; 548.72 lbs. butter fat.
Sire Loyal of the Hunguets (R. G. A. S. 978 P. S.), A. R.; Dam, Beda of the Preel (R. G. A. S. 1797 F. S.).
Born Feb. 7, 1898. Bred by J. W. Martel, Island of Guernsey.
Imp. Sept. 23, 1902 by H. McK.Twombly, Madison, N. J.
Sold Nov. 25, 1904 to J. P. Morgan, Highland Falls, N. Y.
PROGENY.
Sons, 1 registered.
Daughters, 1 registered.
Sheet Anchor's Beda 18228, A. R. 643,
Record: 7865.40 lbs milk; 369.23 lbs. butter fat.

Imp. Itchen Daisy 3d 15630, A. R. 100.
Record: 9958.70 lbs. milk; 533.83 lbs. butter fat.
Re-entry: 13636.80 lbs. milk; 714.10 lbs. butter fat.
Sire, May Day (1132 E. G. H. B.); Dam, Daisy's Gem (3341 E. G. H. B.).
Born Feb. 3, 1901. Bred by Sir H. D. Tichborne, Bart., Alresford, Hants, Eng.
Imp. Sept. 23, 1902 by H. McK. Twombly, Madison, N. J.
Sold Sept. 24, 1906 to F. Lothrop Ames, North Easton, Mass.
PROGENY.
Sons, 3 registered.
Imp. King of the May 9001, A. R.
Daughters, 4 registered.
Florham Daisy 18115, A. R. 792,
Record: 9263.00 lbs. milk; 490.22 lbs. butter fat.
Re-entry: 14876.60 lbs. milk; 747.08 lbs. butter fat.
Langwater Dairymaid 26377, A. R. 1460,
Record: 11782.90 lbs. milk; 631.50 lbs. butter fat.

Imp. Itchen Lily 5th 23540.
Sire, Imp. Golden Secret 12599, A. R.; Dam, Itchen Lily (4112 E. G. H. B.).
Born Mar. 20, 1905. Bred by Sir H. D. Tichborne, Bart., Alresford, Hants, England.
Imp. Oct. 8, 1907 by J. L. Hope, Madison, N. J.
Sold Mar. 9, 1908 to F. Lothrop Ames, North Easton, Mass.
PROGENY.
Daughters, 3 registered.
Imp. Langwater Lily 26606, A. R. 1409,
Record: 7739.20 lbs. milk; 427.17 lbs. butter fat.

Itchen Pearl (5156 E. G. H. B.).
Sire, May-Day (1132 E. G. H. B.); Daisy Pearl (3340 E. G. H. B.).
Born June 7, 1901. Bred and owned by Sir H. D. Tichborne, Bart., Alresford, Hants, England.
PROGENY.
Daughters.
Imp. Itchen Pearl 2d 28155, A. R. 1825,
Record: 9057.70 lbs. milk; 437.57 lbs. butter fat.
Imp. Itchen Pearl 4th 23542, A. R. 883,
Record: 6143.90 lbs. milk; 329.65 lbs. butter fat.
Imp. Itchen Pearl 6th 28157, A. R. 1823,
Record: 6438.30 lbs. milk; 343.64 lbs. butter fat.

Imp. Itchen Pearl 4th 23542, A. R. 883.
Record: 6143.90 lbs. milk; 329.65 lbs. butter fat.
Sire, Imp. Golden Secret 12599, A. R.; Dam, Itchen Pearl (5156 E. G. H. B.).
Born March 6, 1906. Bred by Sir H. D. Tichborne, Bart., Alresfard, Hants, Eng.
Imp. Oct. 8, 1907 by J. L. Hope, Madison, N. J.
Sold Mar. 9, 1908 to F. Lothrop Ames, North Easton, Mass.
" May 30, 1909 to J. H. Mackenzie, Santa Cruz, Cal.
PROGENY.
Sons, 1 registered.
Daughters, 3 registered.
Imp. Langwater Pearl, 26605, A. R. 1528,
Record: 9980.80 lbs. milk; 527.93 lbs. butter fat.

Itchen Spot 2d (5853 E. G. H. B.).
Sire, May-Day (1132 E. G. H. B.); Dam, Clatford Spot 2d (2112 E. G. H. B.).
Born Jan 23, 1903. Bred and owned by Sir H. D. Tichborne, Bart., Alresford, Hants, England.
PROGENY.
Daughters.
Imp. Itchen Spot 3d 23543, A. R. 882,
Record: 7385.80. lbs. milk; 444.40 lbs. butter fat.

I. X. L. 3d 15847.
Sire, Prince Rosendale 4291, A. R.; Dam, I. X. L. 11688.
Born Sept. 4, 1902. Bred by Clayton C. Taylor, Lawtons, N. Y.
Sold Mar. 4, 1908 to M. R. Suliot, Salem, Ohio.
PROGENY.
Sons, 3 registered.
Daughters, 1 registered.
Go Bang 21135, A. R. 1131,
Record: 7061.00 lbs. milk; 397.20 lbs. butter fat.

Jane des Baissieres (R. G. A. S. 1565 P. S.).
Sire Philidor (R. G. A. S. 275 P. S.); Dam, Busy Bee (R. G. A. S. 1377 F. S.).
Born Mar. 26, 1887. Bred and owned by J. Nicolle, Baissieres, St. Andrew's, Guernsey.
PROGENY.
Daughters.
Imp. Miss Jane des Baissieres 21336, A. R. 827,
Record: 7104.40 lbs. milk; 365.89 lbs. butter fat.

Jane of the Barras (R. G. A. S. 4737 P. S.).
Sire, Imp. France's Masher 2d 7248, A. R.; Dam, Rose of the Barras II. (R. G. A. S. 4479 P. S.).
Born Nov. 30, 1900. Bred and owned by T. Foss, Les Barras, Vale, Guernsey.
PROGENY.
Sons.
Imp. His Eminence 11602, A. R.

Janet of Whitewater 10636.
Sire, Tristan 4183, A. R.; Dam, Countess Juliette 4797.
Born Jan. 12, 1898. Bred by F. W. Tratt, Whitewater, Wis.
Owned by F. W. Tratt, Whitewater, Wis.
PROGENY.
Daughters, 4 registered.
Janetius 18087, A. R. 860,
Record: 8756.00 lbs. milk; 428.33 lbs. butter fat.
Daughters not in A. R. but having A. R. progeny.
Filius Janette 16886.
Janet's Lily 25407.

Janet's Lily 25407.
Sire, Derilius 6643 A. R.; Dam, Janet of Whitewater 10636.
Born Aug. 6, 1904. Bred by F. W. Tratt, Whitewater, Wis.
Sold June 19, 1908 to Miss Hannah Schlawin, Cochrane, Wis.

PROGENY.
Sons, 2 registered.
Daughters, 2 registered.
Stranford's Lily 26867, A. R. 1095,
Record: 5795.10 lbs. milk; 281.75 lbs. butter fat.

Janice of Mapleton 13767.
Sire, Lord Makefield 6103; Dam, Alice Mac 11524.
Born June 19, 1900. Bred by P. H. & Norval McCormick, Bel Air, Md.
Owned by C. J. Tyson, Flora Dale, Pa.
Sold Apr. 30, 1908 to C. H. Zehnder, New York, N. Y.
PROGENY.
Sons, 2 registered.
Daughters, 5 registered.
Olivia of Mapleton 17270, A. R. 791,
Record: 7186.71 lbs. milk; 358.72 lbs. butter fat.
Re-entry 10840.85 lbs. milk; 512.83 lbs. butter fat.

Janice of The Elms 13170.
Sire, Milo of Wolf Rock 5338; Dam, Prosperine 9964,
Born June 30, 1900. Bred by M. I. Wheeler, Great Barrington, Mass.
Sold Mar. 4, 1901 to Buell T. Holcomb, West Simsbury, Conn.
" Nov. 5, 1901 to W. B. Rice, Peterboro, N. H.
PROGENY.
Daughters, 1 registered.
Countess Janice 17119, A. R. 844,
Record: 8827.30 lbs. milk; 483.45 lbs. butter fat.

Japonica (3031 E. G. H. B.).
Sire, Sir Joseph (514 E. G. H. B.); Dam, Cherry White 3d (722 E. G. H. B.).
Born Jan. 11, 1895. Bred and owned by Caleb Barfoot. Lake, Bishopstoke, Hants, Eng.
PROGENY.
Sons.
Imp. Island Heirloom of Dentonia 7324, A. R.

Jardinette I. (R. G. A. S. 5637 P. S.).
Sire, Royal Blood VI. (R. G. A. S. 1261 P. S.); Dam, Jardinette (R. G. A. S. 2197 F. S.).
Born Nov. 6, 1902. Bred and owned by J. De Garis, Sea View Farm, Castel, Guernsey.
PROGENY.
Daughters.
Imp. Jardinette III. 28447, A. R. 1800,
Record: 7972.00 lbs. milk; 359.67 lbs. butter fat.

Jeannette of Sunnyside 14098.
Sire, Tar-tartar 6116; Dam, Jennie L. of Sunnyside 13742.
Born Apr. 9, 1901. Bred by Lee S. Clymer, Riegelsville, Pa.
Sold Mar. 17, 1905 to Alfred A. Pope, Farmington, Conn.
" Mar. 30, 1909 to John B. Cannon, Granby, Conn.
PROGENY.
Sons, 4 registered.
Daughters, 5 registered.
Wynette 27088, A. R. 1658,
Record: 6484.60 lbs. milk; 329.71 lbs. butter fat.

Jedetta 11966, A. R. 227.
Record: 8601.30 lbs. milk; 451.07 lbs. butter fat.
Sire, Imp. Annatto 3887; Dam, Derita 7668.
Born Feb. 25, 1899. Bred by Levi P. Morton, Rhinecliff, N. Y.
Sold Sept. 28, 1899 to E. R. Strawbridge, Moorestown, N. J.
Transferred July 29, 1903 to Mrs. E. W. Strawbridge, Moorestown, N. J.
Sold Jan. 4, 1908 to E. H. Forristall, Amherst, Mass.
" Jan. 4, 1908 to Massachusetts Agr'l College, Amherst, Mass.
PROGENY.
Sons, 1 registered.
Daughters, 4 registered.
Jedetta 2d 19630 A. R. 623,
Record: 7849.00 lbs. milk; 410.69 lbs. butter fat.
Re-entry: 8949.40 lbs. milk; 482.10 lbs. butter fat.
Jedetta 3d 21496, A. R. 1298,
Record: 9798.70 lbs. milk; 431.19 lbs. butter fat.
Jedetta 4th 25198, A. R. 1070,
Record; 5814.10 lbs. milk; 292.29 lbs. butter fat.

Jemmie II. (R. A. A. S. 768 P. S.).
Sire, Duke of York (R. A. A. S. 51 F. S.); Dam, Jemmie I. (R. A. A. S. 320 F. S.).
Born Mar. 6, 1898. Bred and owned by T. Shade, Longy Farm, Alderney.
PROGENY.
Daughters.
Imp. Jemmie of Alderney 33529, A. R. 1315,
Record: 11606.60 lbs. milk; 547.11 lbs. butter fat.

Jennie Champion 2350.
Sire, Sir Champion XV. 509; Dam, Imp. Juno 2d of Le Cheminant 858.
Born Nov. 15, 1884. Bred by Thos. M. Harvey & Son, West Grove, Pa.
Sold Mar. 17, 1885 to Wm. H. DuBois, Freehold, N. J.
" Mar. 27, 1893 to Anthony Higgins, Wilmington, Del.
" Aug. 1, 1898 to L. V. Axtell, Perry, Ohio.
PROGENY.
Sons, 5 registered.
Champion of Homestead 5978, A. R.
Daughters, 3 registered.

Jennie Hopeful 2d 13428.
Sire, Honey Dew's Comus 5658; Dam, Jennie Hopeful 11690.
Born Jan. 1, 1901. Bred by C. C. Taylor, Lawtons, N. Y.
Sold Sept. 28, 1901 to University of Wisconsin, Madison, Wis.
PROGENY.
Daughters, 2 registered.
Hopeful Mollie 18768, A. R. 743,
Record: 7272.40 lbs. milk; 378.29 lbs. butter fat.

Jennie of New Bethlehem 20275.
Sire, Patella 6278; Dam, Fannie of Curllsville, 18505.
Born Nov. 29, 1903. Bred by Jos. Campbell, New Bethlehem, Pa.
Sold Mar. 28, 1905 to D. B. Lady, Arendtsville, Pa.
PROGENY.
Daughters, 4 registered.
Jennetta of Cherrydale 27606, A. R. 1709,
Record: 10394.90 lbs. milk; 540.53 lbs. butter fat.

Jennie of Vlomans Kill 12550.
Sire, Star of Cayuga 4599; Dam, May of Aldine 9569.
Born May 2, 1899. Bred by Baltice Meed, Union Church, N. Y.
Owned by Baltice Meed, Union Church, N. Y.
PROGENY.
Sons, 1 registered.
Daughters, 2 registered.
Jennie of Delmar 20663, A. R. 1106,
Record: 6266.40 lbs. milk; 303.76 lbs. butter fat.
Libbie of Vloman Kill 13897, A. R. 954,
Record: 9448.30 lbs. milk; 440.58 lbs. butter fat.

Jeronie 15637.
Sire, Picottina's Knight 4292; Dam, Jessamine 2d 7049.
Born May 20, 1899. Bred by Est. John Stebbins, Cazenovia, N. Y.
Sold Dec. 29, 1900 to Ralph Dwight, De Ruyter, N. Y.
" Jan. 2, 1903 to E. G. Moore, Oxford, N. Y.
" Jan. 6, 1905 to N. E. Smith, Richford, N. Y.
PROGENY.
Sons, 2 registered.
Daughters, 2 registered.
Jessie of De Ruyter 15677, A. R. 507,
Record: 7368.20 lbs. milk; 398.02 lbs. butter fat.

Imp. Jessica of Dentonia 13849.
Sire, Lord Moscow (698 E. G. H. B.); Dam, Jessica (379 E. G. H. B.)
Born June 10, 1894. Bred by W. A. Glynn, Isle of Wight.
Imp. Feb. 14, 1901 by W. E. H. Massey, Toronto, Canada.
Sold Feb. 20, 1902 to Mrs. W. E. H. Massey, Coleman, Ontario.
" Jan. 5, 1906 to Walter McMonagle, Sussex, N. B.
PROGENY.
Sons, 1 registered.
Daughters, 3 registered.
Portia of Dentonia 18983, A. R. 807,
Record: 6227.33 lbs. milk; 318.79 lbs. butter fat.
Re-entry: 8864.10 lbs. milk; 439.19 lbs. butter fat.

Jessica of Wasteland 18178.
Sire, Prince of Rural Glade 7306; Dam, Jessica of Chatham 13694.
Born July 9, 1904. Bred by John I. Carter, Chatham, Pa.
Sold Aug. 6, 1904 to M. M. & E. J. Hollingsworth, Landenberg, Pa.
" Mar. 4, 1908 to A. W. & F. E. Fox, Waukesha, Wis.
PROGENY.
Sons, 2 registered.
Daughters, 1 registered.
Jessica's Jewel 24445, A. R. 1344,
Record: 5967.00 lbs. milk; 303.29 lbs. butter fat.

Jessie XVI. (R. G. A. S. 3551 P. S.).
Sire, Lord Strangford II. (R. G. A. S. 566 P. S.); Dam, Jessie XV. (R. G. A. S. 3112 P. S.).
Born Feb. 20, 1891. Bred and owned by D. M. Robin, Grandes Capelles, St. Sampson's, Guernsey.
PROGENY.
Sons.
Loyal of the Capelles (R. G. A. S. 1267 P. S.), A. R.

Jessie Jeweller, Jr., 9599.
Sire, Squire Ugly of Fairview 3224; Dam, Jessie Jeweller of Fairview 5874.
Born Mar. 15, 1894. Bred by John Tyler, Jr., Salem, N. J.
Sold Nov. 28, 1902 to E. T. Gill, Haddonfield, N. J.
" Aug. 26, 1905 to H. C. Hemingway & Co., Auburn, N. Y.
PROGENY.
Sons, 4 registered.
Daughters, 5 registered.
Eth Bel 17384, A. R. 313,
Record: 6645.43 lbs. milk; 363.71 lbs. butter fat.
Jessie of Maple Lane 23457, A. R. 1706,
Record: 12304.30 lbs. milk; 595.20 lbs. butter fat.

Jessie Jeweller of Fairview 5874.
Sire, Sir George 778; Dam, Phebe 408.
Born May 24, 1888. Bred by F. A. Comly, Fort Washington, Pa.
Owned by John Tyler, Jr., Greenwich, N. J.
Sold Nov. 28, 1902 to E. T. Gill, Haddonfield, N. J.
" Jan. 13, 1903 to J. P. Bartles, Flemington, N. J.
PROGENY.
Sons, 2 registered.
Daughters, 8 registered.
Nordica of Locust Hill 15362, A. R. 897,
Record: 9592.80 lbs. milk; 478.62 lbs. butter fat.
Daughters not in A. R. but having A. R. progeny.
Jessie Jeweller, Jr., 9599.

Jessie of Maple Glen 17012.
Sire, Rutila's Gold Basis 5625, A. R.; Dam, Little Hussey 3d 11600.
Born Oct. 3, 1903. Bred by Corydon Peck, Locke, N. Y.
Owned by Corydon Peck, Locke, N. Y.
PROGENY.
Sons, 2 registered.
Daughters, 5 registered.
Pretor's Jessie 22032, A. R. 1134,
Record: 5781.20 lbs. milk; 331.27 lbs. butter fat.

Imp. Jessie XI. of the Grandes Capelles 16509.
Sire, Loyal of the Capelles (R. G. A. S. 1267 P. S.). A. R.; Dam, Jessie X. of the Grandes Capelles (R. G. A. S. 4974 P. S.).
Born Apr. 7, 1902. Bred by O. De L. Robilliard, Island of Guernsey.
Imp. July 4, 1903 by Edward T. Price, Broad Axe, Pa.
Sold Oct. 19, 1904 to R. W. Holland, Bel Air, Md.
" Aug. 21, 1909 to Frederick Phillips, Villa Nova, Pa.
" May 11, 1911 to John P. Crozier, Upland, Pa.
PROGENY.
Sons, 5 registered.
Daughters, 2 registered.
Bess of Locust Grove 28886, A. R. 1874,
Record: 8612.20 lbs. milk; 465.53 lbs. butter fat.

Imp. Jessie of the Vrangue 19653.
Sire, Masher (R. G. A. S. 705 P. S.); Dam, Jessie 8th (R. G. A. S. 1989 P. S.).
Born Oct. 13, 1896. Bred by John Sherwill, Island of Guernsey.
Imp. Oct. 28, 1905 by Edward T. Price, Broad Axe, Pa.
Sold May 17, 1906 to T. W. & I. W. Roberts, Bala, Pa.

PROGENY.
Daughters, 6 registered.
Imp. Jessie III. of the Vrangue 23648, A. R. 1179,
Record: 8941.00 lbs. milk; 522.72 lbs. butter fat.

Jessy Martin 8194.
Sire, Selectman 1762; Dam, Flossy Martin 4769.
Born July 13, 1893. Bred by Nick Schmidt, Wrightstown, Wis.
Owned by L. Hinman, Neenah, Wis.
PROGENY.
Sons, 3 registered.
Daughters, 5 registered.
Jessy Martin 2d, 22229, A. R. 660,
Record: 7449.80 lbs. milk; 414.91 lbs. butter fat.

Jessy Rose VI. (R. G. A. S. 6523 P. S.).
Sire, Reaper (R. G. A. S. 1483 P. S.); Dam, Jessy Rose IV. (R. G. A. S. 4757 P. S.)
Born Sept. 29, 1905. Bred by C. Browning, Les Eperons, St. Andrew's, Guernsey.
PROGENY.
Daughters.
Imp. Jessy Rose X. 28373, A. R. 1855,
Record: 9693.70 lbs. milk; 452.55 lbs. butter fat.

Jeweller's Fantine 14714.
Sire, Lily Ella's Jeweller 5417, A. R.; Dam, Lady of Lind Wood 7334.
Born Oct 3, 1901. Bred by Chas. Solveson, Nashotah, Wis.
Owned by Chas. Solveson, Nashotah, Wis.
PROGENY.
Sons, 5 registered.
Daughters, 4 registered.
Lilly Glenwood 17834, A. R. 1592,
Record: 14563.90 lbs. milk; 639.98 lbs. butter fat.

Jeweller's Le Cheminant 1213.
Sire, Jeweller 117; Dam, Imp. Le Cheminant 2d 841.
Born Nov. 27, 1882. Bred by S. C. Kent, West Grove, Pa.
Sold Feb. 6, 1883 to Geo. Stilson, Franklin, N. Y.
" Dec. 14, 1894 to Wood Brothers, Round Lake, N. Y.
" Feb. 9, 1897 to R. A. Borden, Easton, N. Y.
PROGENY.
Sons, 7 registered.
Sir Rob Roy 3713, A. R.
Daughters, 3 registered.
Daughters not in A. R. but having A. R. progeny.
Fern Le Cheminant 6328.

Jewellette 10958.
Sire Klick Klock 3650; Dam, Francesette 4838.
Born May 19, 1898. Bred by Howard B. Tuttle, Naugatuck, Conn.
Owned by Howard B. Tuttle, Naugatuck, Conn.
PROGENY.
Daughters, 1 registered.
Bessette 15089, A. R. 357,
Record: 7777.40 lbs. milk; 398.19 lbs. butter fat.

Jewel of Haddon 11259, A. R. 92.
Record: 7645.40 lbs. milk; 397.25 lbs. butter fat.
Sire, Main-Stay 3789, A. R.; Dam, Glenwood Girl 2d 9108.
Born Oct. 20, 1898. Bred by E. T. Gill, Haddonfield, N. J.
Sold Apr. 25, 1903 to George Wood, Wawa, Pa.
PROGENY.
Sons, 4 registered.
Daughters, 2 registered.
Jewel of Haddon 2d 19053, A. R. 425,
Record: 6424 80 lbs. milk; 311.33 lbs. butter fat.

Jollity 6268.
Sire, Lord Oliver 1697; Dam, Imp. Lady Clive 359.
Born June 12, 1892. Bred by J. M. Fox, Foxburg, Pa.
Sold Nov. 16, 1893 to W. S. Stevenson, Butler, Pa.
PROGENY.
Sons, 3 registered.
Daughters, 5 registered.
Jollity of Bonnie Brook 12739, A. R. 308,
Record: 6965.40 lbs. milk; 370.34 lbs. butter fat.
Daughters not in A. R. but having A. R. progeny.
Edna Butler 9857.

Jollity of Bonnie Brook 12739, A. R. 308.
Record: 6965.40 lbs. milk; 370.34 lbs. butter fat.
Sire, Imp. Fayette 4533, A. R.; Dam, Jollity 6268.
Born Jan. 10, 1900. Bred by W. S. Stevenson, Butler, Pa.
Sold Apr. 28, 1903 to George Wood, Philadelphia, Pa.
PROGENY.
Sons, 2 registered.
Daughters, 1 registered.
Pretoria's Jollity of Wawa 21895, A. R. 1270,
Record: 7044.70 lbs. milk; 302.25 lbs. butter fat.

Josephine Elmhurst 14572.
Sire, Angus of Applecot 5556; Dam, Naomi of Valley Falls 5924.
Born Jan. 12, 1895. Bred by O. B. Wilbur, Greenwich, N. Y.
Owned by O. B. Wilbur, Greenwich, N. Y.
PROGENY.
Sons, 7 registered.
Oren Marshall 7726,
1 daughter in A. R., Cammilla W. 15236, A. R. 266,
Record: 7405.58 lbs. milk; 372.76 lbs. butter fat.
Sanbalat 11779,
1 daughter in A. R., Cammilla W. 2d 22434, A. R. 993,
Record: 6897.30 lbs. milk; 342.97 lbs. butter fat.
Daughters, 1 registered.
Lucy Marshall 14574, A. R. 441,
Record: 7595.07 lbs. milk; 406.60 lbs. butter fat.

Josephine of the Glen 19610.
Sire, Fernwood of Homestead 7448, A. R.; Dam, Violet of The Glen 10147, A. R. 556.
Born July 17, 1905. Bred by H. A. C. Taylor, Newport, R. I.
Sold May 12, 1910 to J. Henry Hammond, Mount Kisco, N. Y.
PROGENY.
Sons, 1 registered.
Daughters, 2 registered.
Peppina of the Glen 25741, A. R. 1484,
Record: 7642.80 lbs. milk; 409.73 lbs. butter fat.

Juanita Langlois 11097, A. R. 695.
Record: 8679.60 lbs. milk; 458.55 lbs. butter fat.
Sire, Gully's Duke of German 4645, A. R.; Dam, May Langlois 5752.
Born May 13, 1898. Bred by J. E. Jones, East German, N. Y.
Sold Jan. 13, 1906 to G. B. Tallman, Fayetteville, N. Y.
" Jan. 2, 1909 to W. D. Hawkins, Unadilla, N. Y.
" Dec. 15, 1909 to Frank W. Dann, Walton, N. Y.
PROGENY.
Sons, 6 registered.
Onoko 8826, A. R.
John of German 7439,
1 daughter in A. R., Rochelle M. 17763, A. R. 567,
Record 8233.70 lbs. milk; 376.64 lbs. butter fat.
Daughters, 2 registered.
Minnewaukon 19270, A. R. 691,
Record: 6561.50 lbs milk; 326.67 lbs. butter fat.

Judy 4033.
Sire, Imp. Pres't Garfield 673; Dam, Imp. Gennette 2d 594.
Born Mar. 15, 1888. Bred by A. Scott, Ward, Pa.
Sold Oct. 8, 1888 to Sylvester Kitchen, Welliversville, Pa.
PROGENY.
Sons, 1 registered.
Daughters, 5 registered.
Bessie Comba of Maplewood 19013, A. R. 1301.
Record: 9882.80 lbs. milk; 468.84 lbs. butter fat.
Deputy's Lady 15360, A. R. 298,
Record: 6019.05 lbs. milk; 293.10 lbs. butter fat.
Elsie of Orange 12612, A. R. 63,
Record: 8802.90 lbs. milk; 420.68 lbs. butter fat.

Julia de Carteret XII (R. G. A. S. 13698 P. S.).
Sire Truant (R. G. A. S. 868 P. S.); Dam, Julia de Carteret IV. (R. G. A. S. 2233 P. S.).
Born Jan. 25, 1895. Bred and owned by C. Browning. Les Eperons, St. Andrew's, Guernsey.
PROGENY.
Daughters.
Imp. Beauty of the Duvaux 22536, A. R. 1193.
Record: 12376.40 lbs. milk; 527.76 lbs. butter fat.

Julia of Pulias (R. G. A. S. 2422 F. S.).
Sire, On Guernsey; Dam, On Guernsey.
Born in 1899. Bred by D. LeTissier, Pouqueleigh, Castel, Guernsey.
PROGENY.
Daughters.
Imp. Violet of Pulias 18556, A. R. 495,
Record: 5332.60 lbs. milk; 315.81 lbs. butter fat.

Julia P. 10404.
Sire, Duke of Valley Falls 4256; Dam, Charity of Green Bank 7993.
Born Sept. 6, 1897. Bred by J. R. Huston, Dayton, Ohio.
Sold Nov. 24, 1903 to H. B. Van Cleve, Cleveland, Ohio.
" Sept. 28, 1904 to Geo. R. Canfield, Novelty, Ohio.
PROGENY.
Sons, 1 registered.
Daughters, 2 registered.
Maid of Arvon 12428, A. R. 515,
Record: 8101.00 lbs. milk; 410.60 lbs. butter fat.

Imp. Julia's Maid I. 19692.
Sire, Reliable (R. G. A. S. 1389 P. S.); Dam, Julia's Maid (R. G. A. S. 2779, F. S.)
Born Dec. 27, 1904. Bred by J. J. Gavet, Island of Guernsey.
Imp. Oct. 28, 1905 by Edward T. Price, Broad Axe, Pa.
Sold May 17, 1906 to R. V. Lindabury, Bernardsville, N. J.
" Oct. 26, 1907 to George W. Ott, Doylestown, Pa.
" May 1, 1908 to George A. Busse, Lake Villa, Ill.
" Nov. 3, 1911 to Fred A. Busse, Lake Villa, Ill.
PROGENY.
Sons, 1 registered.
Daughters, 4 registered.
Jessie of Meadowbrook 22717, A. R. 1260,
Record: 7656.50 lbs. milk; 371.81 lbs. butter fat.

July Rose V (R. G. A. S. 4932 P. S.).
Sire, Just in Time (R. G. A. S. 1170 P. S.) A. R.; Dam, July Rose II. (R. G. A. S. 4533 P. S.).
Born May 1, 1901. Bred and owned by J. Davey, Les Gravees, St. Peter-Port, Guernsey.
PROGENY.
Daughters.
Imp. July Rose of the Chene 19690, A. R. 1541,
Record: 9079.30 lbs. milk; 442.02 lbs. butter fat.

Imp. July Rose of the Chene 19690, A. R. 1541.
Record: 9079.30 lbs. milk; 442.02 lbs. butter fat.
Sire, Defiance (R. G. A. S. 1396 P. S.); Dam, July Rose V. (R. G. A. S. 4932 P. S.)
Born Nov. 1, 1904. Bred by Fred'k Jehan, Island of Guernsey.
Imp. Oct. 28, 1905 by Edward T. Price, Broad Axe, Pa.
Sold May 17, 1906 to A. R. Hoard, Fort Atkinson, Wis.
PROGENY.
Sons, 1 registered.
Daughters, 2 registered.
Rose of Koshkonong Place 26783, A. R. 1828,
Record: 5817.40 lbs. milk; 311.43 lbs. butter fat.

Imp. Juno 2d de la Couture 1773.
Sire, Vulcan (R. G. A. S. 20 P. S.); Dam, Juno of the Couture (1256 G. H. B.).
Born Mar. 1882. Bred by N. Martel, Island of Guernsey.
Imp. Mar. 18, 1883 by Samuel C. Kent, West Grove, Pa.
Sold Apr. 1884 to Job H. Jackson, West Grove, Pa.
PROGENY.
Sons, 2 registered.
Gold Mine 2d 4225, A. R.
Daughters, 1 registered.

Justinee I (R. G. A. S. 4054 P. S.)
Sire, Penny-Come-Quick II. (R. G. A. S. 821 P. S.); Dam, Justinee (R. G. A. S. 1991 F. S.).
Born July 3, 1894. Bred and owned by A. Billy, Mare de Carteret, Castel, Guernsey.

PROGENY.
Sons.
Imp. Raymond of the Preel 11353, A. R.
Daughters.
Imp. Masher's Justinee 16002, A. R. 300,
Record: 10450.02 lbs. milk; 510.58 lbs. butter fat.

Justinee IV (R. G. A. S. 5091 P. S.).
Sire, Imp. Island Champion 6263, A. R.; Dam, Justinee (R. G. A. S. 1991 F. S.).
Born May 20, 1897. Bred and owned by A. Billy, Grande Rocque, Castel, Guernsey.
PROGENY.
Daughters.
Imp. Justinee's Golden Queen 17552, A. R. 436,
Record: 10370.03 lbs. milk; 518.86 lbs. butter fat.
Daughters not in A. R. but having A. R. progeny.
Justinee V. (R. G. A. S. 5092 P. S.).

Justinee V (R. G. A. S. 5092 P. S.).
Sire, Imp. France's Masher 2d 7248, A. R.; Dam, Justinee IV. (R. G. A. S. 5091 P. S.).
Born Oct. 12, 1900. Bred and owned by A. Billy, Grande Rocque, Castel, Guernsey.
PROGENY.
Daughters.
Imp. Justinee VII. 21541, A. R. 1004,
Record: 9210.90 lbs. milk; 447.60 lbs. butter fat.

Imp. Justinee's Golden Queen 17552, A. R. 436.
Record: 10370.03 lbs. milk; 518.86 lbs. butter fat.
Sire, Imp. France's Masher 2d 7248, A. R.; Dam, Justinee IV. (R. G. A. S. 5091 P. S.).
Born Oct. 10, 1901. Bred by A. Billy, Island of Guernsey.
Imp. Mar. 12, 1904 by Edward Trotter Price, Broad Axe, Pa.
Sold Oct. 19, 1904 to V. Everit Macy, Ossining, N. Y.
PROGENY.
Sons, 2 registered.
Imp. Spotswood Masher Sequel 9687,
1 daughter in A. R., Bonfire's Flower 6th 24463, A. R. 1729,
Record: 8312.60 lbs. milk; 460.50 lbs. butter fat.
Daughters, 2 registered.
Chilmark Golden Lassie 19478, A. R. 1038,
Record: 8225.40 lbs. milk; 372.13 lbs. butter fat.
Queen of Chilmark 24809, A. R. 1326,
Record: 6220.90 lbs. milk; 323.56 lbs. butter fat.

Kanova 14237, A. R. 213.
Record: 6024.80 lbs. milk; 326.59 lbs. butter fat.
Sire, Easton 4285; Dam, Willa of Clover Crest 8545.
Born Feb. 2, 1900. Bred by Wm. H. Kelly, Owatonna, Minn.
Sold Dec. 5, 1901 to W. Nicholls, Trempealeau, Wis.
" July 15, 1902 to Charles L. Hill, Rosendale, Wis.
" Oct. 23, 1905 to E. L. Skidmore, Rosendale, Wis.
PROGENY.
Sons, 1 registered.
Daughters, 6 registered.
Coco of Rosendale 18281, A. R. 709,
Record: 5334.30 lbs. milk; 306.79 lbs. butter fat.
Nina of Rosendale 20118, A. R. 829,
Record: 6299.60 lbs. milk; 324.66 lbs. butter fat.

Kate Pie (R. G. A. S. 2384 F. S.).
Sire, On Guernsey; Dam, On Guernsey.
Born in 1898. Bred On Alderney.
Owned by J. Henry, Ville-es-Pies, Vale, Guernsey.
PROGENY.
Daughters.
Imp. Kate Pie I. 20974, A. R. 772,
Record: 6643.90 lbs. milk; 333.78 lbs. butter fat.
Imp. Kate Pie III. 25548, A. R. 1188,
Record: 10679.00 lbs. milk; 488.84 lbs. butter fat.
Re-entry: 11592.50 lbs. milk; 553.69 lbs. butter fat.

Katherine Linden 14426, A. R. 459.
Record: 7220.30 lbs. milk; 389.29 lbs. butter fat.
Sire, Esquire of Linden 6673, A. R.; Dam, Olwen M. 12640.
Born Dec. 26, 1901. Bred by J. M. McCamant, New London, Pa.
Sold Feb. 26, 1902 to Edward W. Twaddell, Westtown, Pa.
" Mar. 23, 1905 to C. H. Mackay, Roslyn, N. Y.
PROGENY.
Sons, 1 registered.
Linden's Linden 15230,
1 daughter in A. R., Linden Modenese 28212, A. R. 1570,
Record: 6861.40 lbs. milk; 367.48 lbs. butter fat.
Daughters, 1 registered.
Linden Girl of Harbor Hill 22839, A. R. 1382,
Record: 6296.90 lbs. milk; 332.51 lbs. butter fat.

Kathleen III. (R. G. A. S. 2773 P. S.).
Sire, Carnot (R. G. A. S. 410 P. S.); Dam, Kathleen (R. G. A. S. 1516 F. S.).
Born Oct. 21, 1888 Bred and owned by John Robin, La Pointe, St. Peter's, Guernsey.
PROGENY.
Daughters.
Imp. Kathleen II. of Les Houards 21264, A. R. 777,
Record: 10230.63 lbs. milk; 485.51 lbs. butter fat.
Re-entry: 9650.10 lbs. milk; 463.49 lbs. butter fat.

Kathleen Cottie 5403, A. R. 45.
Record: 9158.85 lbs. milk; 381.45 lbs. butter fat.
Sire, Traveller 3d 1644, A. R.; Dam, Maple Glen Cottie 3002.
Born Nov. 6, 1890. Bred by Corydon Peck, Locke, N. Y.
Sold Feb. 10, 1891 to F. W. Payne, Auburn, N. Y.
" Mar. 31, 1892 to S. B. Harlow, Jr., Throopsville, N. Y.
" Nov. 21, 1896 to G. B. Tallman, Fayetteville, N. Y.
" July 23, 1899 to The Belle-Vernon Farms, Dairy Co., Willoughby, Ohio.
" Apr. 1, 1904 to J. A. Beidler, Willoughby, Ohio.
" Mar. 29, 1910 to O. C. Barber, Akron, Ohio.
PROGENY.
Sons, 3 registered.
Kathleen's Traveller 4119, A. R.
Daughters, 9 registered.
Cottie of Belle Vernon 17349, A. R. 788,
Record: 7378.41 lbs. milk; 362.96 lbs. butter fat,
Kathleen's Lily Ella 23467, A. R. 1682,
Record: 9515.80 lbs. milk; 464.14 lbs. butter fat.
Katrina Belle 19573 A. R. 1215,
Record: 7843.06 lbs. milk; 398.18 lbs. butter fat.
Pauline of Belle Vernon 17348, A. R. 911,
Record: 8747.44 lbs. milk; 478.37 lbs. butter fat.

Imp. Kathleen II. of Les Houards 21264, A. R. 777.
Record: 10230.63 lbs. milk; 485.51 lbs. butter fat.
Re-entry: 9650.10 lbs. milk; 463.49 lbs. butter fat.
Sire, Squire of the Houards (R. G. A. S. 1038 P. S.); Dam, Kathleen III. (R. G. A. S. 2773 P. S.).
Born July 5, 1899. Bred by F. N. Heaume, Island of Guernsey.
Imp. Aug. 18, 1906 by Alfred G. Lewis, Geneva, N. Y.
Sold Apr. 29, 1909 to Howard Greene, Genesee Depot, Wis.
PROGENY.
Daughters, 6 registered.
Imp. Kathleen VI. of Les Houards 21347, A. R. 866,
Record: 6356.50 lbs. milk; 337.04 lbs. butter fat.
Re-entry: 9144.30 lbs. milk; 466.50 lbs. butter fat

Katrinka B. 17517.
Sire, Dan Patch 6581, A. R., Dam, Edena 8954.
Born Feb. 15, 1903. Bred by James Logan Fisher, Philadelphia, Pa.
Sold Apr. 23, 1906 to Ezra Michener, Michener, Pa.
" April 23, 1906 to F. E. Bond, Springhouse, Pa.
PROGENY.
Sons, 1 registered.
Daughters, 2 registered.
Ulsu 20311, A. R. 814.
Record : 8553.30 lbs. milk; 384.73 lbs. butter fat.

Kiji 9611.
Sire, Victress's Select 3401; Dam, Hibernia Queen 7592.
Born Nov. 20, 1896. Bred by E. C. Freeman, Cornwall, Pa.
Sold May 12, 1904 to Thos. B. Wanamaker, Philadelphia, Pa.
PROGENY.
Daughters, 2 registered.
Obasan 13017, A. R. 703,
Record: 7060.80 lbs. milk; 376.24 lbs. butter fat.

Kimo's Kate 14005.
Sire, Spring Morning 4944; Dam, Kimo's Springunde 13583.
Born Mar. 21, 1901. Bred by Jas. H. Beirne, Oakfield, Wis.
Owned by James H. Beirne, Oakfield, Wis.
PROGENY.
Sons, 1 registered.
Daughters, 2 registered.
Lord Yeksa's Kate 21458, A. R. 1459,
Record: 9100.80 lbs. milk; 490.74 lbs. butter fat.

King's Bonnie 13572, A. R. 131.
Record: 7272.00 lbs. milk; 345.10 lbs. butter fat.
Re-entry: 9698.10 lbs, milk; 459.91 lbs. butter fat.
Sire, Merry King 2876; Dam, Bonnie Lassie of Fairview 6002.
Born Feb. 7, 1899. Bred by John Tyler, Salem, N. J.
Sold Nov. 28, 1902 to E. T. Gill, Haddonfield, N. J.
PROGENY.
Sons, 3 registered.
Daughters, 4 registered.
Bonnie Girl of Haddon 28924, A. R. 1202,
Record: 7781.30 lbs. milk; 408.43 lbs. butter fat.

King's Myra 2d 13747.
Sire, Divan 5846, A. R.; Dam, King's Myra 5339, A. R. 96.
Born Jan. 12, 1901. Bred by Ezra Michener, Michener, Pa.
Sold June 21, 1901 to C. J. Tyson, Flora Dale, Pa.
" Apr. 30, 1908 to William F. Gable, Wyebrooke, Pa.
PROGENY.
Sons, 1 registered.
Myron of Mapleton 12408,
1 daughter in A. R., Jennetta of Cherrydale 27606, A. R. 1709,
Record: 10394.70 lbs. milk; 540.53 lbs. butter fat.
Daughters, 5 registered.
King's Myra of Mapleton 16375, A. R. 996,
Record: 11030.80 lbs. milk; 560.68 lbs. butter fat.
Miranda of Mapleton 19606, A. R., 914,
Record: 10342.52 lbs. milk; 565.97 lbs. butter butter fat.
Re-entry: 9802.21 lbs. milk; 540.25 lbs. fat.
Re-entry: 15123.20 lbs. milk; 783.40 lbs. butter fat.

Kiteja Martin 23030.
Sire, Nounon's Son 6661, A. R.; Dam, Kiteja 8740.
Born July 8, 1902. Bred by Est. L. Hinman, Allenville, Wis.
Owned by Est. L. Hinman, Allenville, Wis.
PROGENY.
Daughters, 1 registered.
Wowkle Martin 23031, A. R. 730,
Record: 7150.20 lbs. milk; 333.95 lbs. butter fat.

Kittie Collins 13294.
Sire, William 2d of River Bend 3464; Dam, Daisy of River Bend 2941.
Born Feb. 21, 1899. Bred by H. W. Barbour, Farmington, Conn.
Owned by T. C. Collins, Farmington, Conn.
Sold Oct. 16, 1901 to A. A. Pope, Farmington, Conn.
PROGENY.
Sons, 1 registered.
Daughters, 2 registered.
Eileen 16359, A. R. 500,
Record: 6494.60 lbs. milk; 333.60 lbs. butter fat.

Kitty Clover 8803.
Sire, Penryn 3164; Dam, Grandma 6864.
Born Feb. 23, 1895. Bred by W. M. Paul, Moorestown, N. J.
Owned by Lee S. Clymer, Riegelsville, Pa.
PROGENY.
Sons, 1 registered.
Divan 5846, A. R.
Daughters, 1 registered.

Kitty Cooper 10168.
Sire, Descendant 3579; Dam, Lady Cooper 456.
Born Oct. 6, 1897. Bred by Geo. La Monte, Bound Brook, N. J.

Sold June 25, 1899 to A. J. Snyder, Plumsteadville, Pa
" July 14, 1899 to E. R. Strawbridge, Moorestown, N. J.
PROGENY.
Daughters, 2 registered.
Kitty Cooper 2d 14568, A. R. 265,
Record: 6995.00 lbs milk; 353.46 lbs. butter fat.

Knight's Iris 14627.
Sire, Picottina's Knight 4292; Dam, Iris of Willow Bank 4773.
Born Mar 29, 1899. Bred by Est. John Stebbins, Cazenovia, N. Y.
Owned by H. R. Northrup, Water Vale, N. Y.
Sold July 5, 1906 to G. B. Tallman, Fayetteville, N. Y.
" Feb. 10, 1907 to J. E. Vangelder, Hammondsport, N. Y.
" Apr. 30, 1908 to M. D. Hitchcock, Union City, Pa.
PROGENY.
Sons, 5 registered.
Daughters, 5 registered.
Maude Iris of Highland 23859, A. R. 1330,
Record: 8443.40 lbs. milk; 457.09 lbs. butter fat.

Koshkonong Girl 13762 A. R. 972.
Record: 8859.20 lbs. milk; 422.67 lbs. butter fat.
Sire, Zella's Emperor 5721; Dam, Miss Koshkonong 5266.
Born June 1, 1901. Bred by A. Krumheuer, Fort Atkinson, Wis.
Sold June 24, 1901 to W. D Hoard, Fort Atkinson, Wis.
" Aug. 1, 1912 to E. A. Rutenber, Logansport, Ind.
PROGENY.
Sons, 1 registered.
Daughters, 3 registered.
Joy 18519, A. R. 999,
Record: 8868.40 lbs. milk; 411.99 lbs. butter fat.

***La Belle* (*4848 G. H. B.*)**
Sire, Willing Lad (On Guernsey); Dam, Daisy (On Guernsey).
Born Feb. 25, 1894. Bred and owned by Thomas Maindonald, Grande Belle, St. Andrew's, Guernsey.
PROGENY.
Daughters.
Imp. Maid of Lilyvale 15171, A. R. 163,
Record: 7469.55 lbs. milk; 382.43 lbs. butter fat.

***La Belle de Carteret* (*R. G. A. S. 2805 F. S.*)**
Sire, Harley of Chitral (R. G. A. S. 1182 P. S.) A. R.; Dam, La Belle de Carteret.
Born June 16, 1900. Bred and owned by H. Le Tissier, Carteret, Castel, Guernsey.
PROGENY.
Sons.
Admiral Togo of Passee Villa (R. G. A. S. 318 F. S.), A. R.

Imp. La Belle France 14454.
Sire, Archibald (R. G. A. S. 442 P. S.); Dam, Imp. France 2d 6359.
Born Feb. 2, 1891. Bred by P. D. Ozanne, Island of Guernsey.
Imp. Sept. 16, 1901 by H. McK. Twombly, Madison, N. J.
PROGENY.
Sons, 1 registered.
Imp. France's Masher 2d 7248, A. R.
Daughters, 3 registered.
Imp. Bonne et Belle 14455, A R. 155,
Record: 9458.90 lbs. milk; 423.85 lbs. butter fat.
Imp. La Belle Francesca 16689, A. R. 295,
Record: 8551.90 lbs. milk; 388.11 lbs. butter fat.

Imp. La Belle Francesca 16689, A. R. 295.
Record: 8551.90 lbs. milk; 388.11 lbs. butter fat.
Sire, Masher (R. G. A. S. 705 P. S.); Dam, Imp. La Belle France 14454.
Born Apr. 26, 1895. Bred by P. D. Ozanne, Island of Guernsey.
Imp. Sept. 29, 1903 by H. McK. Twombly, Madison, N. J.
Sold May 16, 1907 to S. M. Shoemaker, Eccleston, Md.
PROGENY.
Sons, 1 registered.
Daughters, 3 registered.
Imp. La Belle Petite 18114, A. R. 793,
Record: 12311.20 lbs. milk; 547.80 lbs. butter fat.
Daughters not in A. R., but having A. R. progeny.
Imp. France IX. 16449.

La Belle Nannie 11918.
Sire, Wahconah 3600; Dam, Nannie's Jewel 3442.
Born May 1, 1896. Bred by Rufus Gunn, South Deerfield, Mass.
Sold July 26, 1899 to L. A. Shaw, Amherst, Mass.
" Mar. 4, 1905 to F. S. Cooley, Amherst, Mass.
PROGENY.
Daughters, 3 registered.
Donna Amherst 15737, A. R. 818,
Record: 7308.20 lbs. milk; 401.60 lbs. butter fat.

Imp. La Belle Petite 18114, A. R. 793.
Record: 12311.20 lbs. milk; 547.80 lbs. butter fat.
Sire, Imp. Masher's Sequel 11462, A. R.; Dam Imp. La Belle Francesca 16689, A. R. 295.
Born May 19, 1904. Bred by P. D. Ozanne, Island of Guernsey.
Imp. in dam by H. McK. Twombly, Madison, N. J.
Sold May 16, 1907 to F. Lothrop Ames, North Easton, Mass.
PROGENY.
Sons, 3 registered.
Daughters, 1 registered.
Langwater Dorothy 27944, A. R. 1822,
Record: 13022.70 lbs. milk; 649.78 lbs. butter fat.

***La Bourgeoise de la Villiaze* (*R. G. A. S. 3098 F. S.*)**
Sire, On Guernsey; Dam, On Guernsey.
Born in 1903. Bred by D. F. Le Tissier, La Pouqueleh, Castel, Guernsey.
Owned by Jean Pilorget, La Villiaze, St. Andrew's, Guernsey.
PROGENY.
Daughters.
Imp. Liza of the Villiaze 28458, A. R. 1684,
Record: 10827.30 lbs. milk; 545.19 lbs. butter fat.

Imp. La Chatelaine V. 23278.
Sire, Boxer II. (R. G. A. S. 1505 P. S.); Dam, La Chatelaine (R. G. A. S. 2758 F. S.
Born Aug. 5, 1906. Bred by W. J. Tardif, Island of Guernsey.
Imp. Aug. 21, 1907 by Alfred G. Lewis, Geneva, N. Y.
Sold Apr. 26, 1909 to C. Christensen, La Crosse, Wis.
PROGENY.
Daughters, 3 registered.
Worden's Lady of Lenison 27263, A. R. 1761,
Record: 5770.40 lbs. milk; 265.70 lbs. butter fat.

***Lack-a-Daisy 2d* (*R. G. A. S. 2517 P. S.*)**
Sire, Romulus III. (R. G. A. S. 449 P. S.); Dam, Lack-a Daisy (R. G. A. S. 1744 F. S.).
Born May 16, 1899. Bred and owned by R. Bedgwood, Courier Cottage, Vale, Guernsey.
PROGENY.
Daughters.
Imp. Newgrove Queen 23647, A. R. 899,
Record: 7938.50 lbs. milk; 427.87 lbs. butter fat.

Lady Akin 11707.
Sire, Major Orange 3233; Dam, Rosie's Queen 5070.
Born Apr. 1897. Bred by Byron Akin, Johnsonville, N. Y.
Sold May 26, 1899 to Frank Pratt, North Easton, N. Y.
PROGENY.
Sons, 1 registered.
Patrician of Farlook 13112,
1 daughter in A. R., Minerva of Elmhurst 24434, A. R. 850,
Record: 7198.80 lbs. milk; 375.91 lbs. butter fat.
Daughters, 3 registered.
Brenda Troil 23791, A. R. 849,
Record: 7534.00 lbs. milk; 378.83 lbs. butter fat.
Daughters not in A. R. but having A. R. progeny.
Mina Troil 24047.

Lady Aldora 9833.
Sire, Lord Lyman 1293; Dam, Lady Helen of Woodlawn 1259.
Born May 23, 1895. Bred by J. B. Palmer, Jewett City, Conn.
Sold Aug. 8, 1897 to A. J. Snyder, Plumsteadville, Pa.
" Nov. 4, 1897 to F. W. Bauder, Freys Bush, N. Y.
" Feb. 1, 1901 to Wills A. Seward, Budds Lake, N. J.
PROGENY.
Sons, 1 registered.
Daughters, 3 registered.
Pride of Ashland 13410, A. R. 162,
Record: 8360.10 lbs. milk; 423.53 lbs. butter fat.
Daughters not in A. R. but having A. R. progeny.
Lady Aldora of Ashland 13409.

Lady Aldora of Ashland 13409.
Sire, Henry S. of Sunnyside 5001, A. R.; Dam, Lady Aldora 9833.
Born Jan. 14, 1899. Bred by F. W. Bauder, Freys Bush, N. Y.
Sold Feb. 1, 1901 to Wills A. Seward, Budds Lake, N. J.
" Mar. 9, 1901 to W. H. Drake, Hackettstown, N. J.
PROGENY.
Daughters, 1 registered.
Aldora Queen 22062, A. R. 1316,
Record: 10555.70 lbs. milk; 464.64 lbs. butter fat.

***Lady Archer X* (*R. G. A. S. 4303 P. S.*)**
Sire, Crown Prince of Orange I. (R. G. A. S. 991 P. S.); Dam, Glory of the Chene I. (R. G. A. S. 4000 P. S.).
Born Nov. 10, 1897. Bred and owned by F. Jehan, Le Chene, Forest, Guernsey.
PROGENY.
Daughters.
Imp. Lady Archer XII. 17559, A. R. 473,
Record: 9225.95 lbs. milk; 408.69 lbs. butter fat.

Lady Bay of Verona 9767, A. R. 214.
Record: 9245.70 lbs. milk; 508.48 lbs. butter fat.
Sire, Onondaga Boy 3942, A. R.; Dam, Lady Jane Bay, 7982.
Born Jan. 31, 1897. Bred by B. J. Dodge, Verona, N. Y.
Sold Feb. 12, 1902 to Wm. H. Gould, Aurora, N. Y.
PROGENY.
Sons, 4 registered.
Ledyard Bay 11074, A R.
Daughters, 4 registered.

Imp. Lady Beatrice of Lilyvale 18526.
Sire, Klondyke (R. G. A. S. 1066 P. S.) A. R.; Dam, Beatrice of the Cotils (R. G. A. S. 1938 P. S.).
Born May 1899. Bred by J. Hall, Island of Guernsey.
Imp. Jan. 9, 1905 by Edward T. Price, Broad Axe, Pa.
PROGENY.
Sons, 2 registered.
Imp. Golden Secret of Lilyvale 10028, A. R.

Imp. Lady Bella of the Chene 17557.
Sire, Royal Squire IV of L'Etiennerie (R G. A. S. 1210 P. S.); Dam, Ringdale Bella II. (R. G. A. S. 4441 P. S.).
Born July 26, 1902. Bred by F. Jehan, Island of Guernsey.
Imp. Mar. 12, 1904 by Edward T. Price, Broad Axe, Pa.
Sold Oct. 19, 1904 to V. Everit Macy, Ossining, N. Y.
PROGENY.
Sons, 1 registered.
Daughters, 2 registered.
Cora's Bella 26334, A. R. 1735,
Record: 9253.80 lbs. milk; 476.51 lbs. butter fat.

Lady Belle of Maplehurst 10084.
Sire, Solomon F. 2d 3951, A. R.; Dam, Buttercup of Maplehurst 8994, A. R. 27.
Born Apr. 4, 1896. Bred by J F. Middaugh, Scio, N. Y.
Sold Jan. 27, 1898 to Dr. J. H. Chamberlain, Belfast, N. Y.
" May 24, 1899 to G. B. Tallman, Fayetteville, N. Y.
PROGENY.
Daughters, 2 registered.
Lady May of Elm Place 12549, A. R. 26,
Record: 7859 30 lbs. milk; 403.34 lbs. butter fat.

Lady Bishop 6518, A. R. 7.
Record: 7272.40 lbs. milk; 394.30 lbs. butter fat.
Sire, Imp. Squire of Les Vauxbelets 4th 771; Dam, Madame Bishop 2724.
Born Sept. 6, 1891. Bred by A. F. Burk, Whitewater, Wis.
Sold Nov. 11, 1893 to Geo. C. Hill & Son, Rosendale, Wis.
PROGENY.
Sons, 1 registered.
Daughters, 3 registered.
Counters of Rosendale 13493, A. R. 161.
Record: 4876.90 lbs. milk; 273.96 lbs. butter fat.

Lady Benjamin 9805, A. R. 8.
Record: 6815.50 lbs. milk; 390.90 lbs. butter fat.

Lady Blanche of the Hougues Magues (*R. G. A. S. 3087 F. S.*)
Sire, Imp. Island Champion 6263, A. R.; Dam, Lady Blanche III.
Born in March 1897. Bred and owned by N. Robin, Hougues Magues, St. Sampson's, Guernsey.
PROGENY.
Daughters.
Imp. Lady Blanche II. of the Hougues Magues 33062, A. R. 1631.
Record: 12443.00 lbs. milk; 535.81 lbs. butter fat.

Imp. Lady Butterfield 14445, A. R. 281.
Record: 8189.30 lbs. milk; 374.36 lbs. butter fat.
Sire, Rydale V. (R. G. A. S. 982 P. S.); Dam, Cherry of the Gravees (R. G. A. S. 4384 P. S.).
Born Sept. 1, 1897. Bred by John Davey, Island of Guernsey.
Imp. Sept. 16, 1901 by H. McK. Twombly, Madison, N. J.
PROGENY.
Sons, 2 registered.
Imp. Lord Butterfield 7651, A. R.

Lady Camlet of Lehigh 3400
Sire, Imp. Vulcan's Select 1213; Dam, Imp. Lady Camlet 2d 2245.
Born May 8, 1887. Bred by P. E. Stem, Stemton, Pa.
Sold Apr. 2, 1887 to G. E. Gordon, Milwaukee, Wis.
" Aug. 1, 1887 to F. W. Tratt, Whitewater, Wis.
" May 8, 1893 to Levi O. Knudsen, Brodhead, Wis.
PROGENY.
Sons, 1 registered.
Corinne Vauxbelets 3515, A. R.

Lady Cawdor (*R. G. A. S. 4882 P. S.*)
Sire, Boatswain (R. G. A. S. 909 P. S.); Dam, Rose I. of the Cambrees (R. G. A. S. 2250 F. S.).
Born Dec. 9, 1896. Bred and owned by A. LePatourel, Cambrees, St. Peter's, Guernsey.
PROGENY.
Daughters.
Imp. Dodie 16923, A. R. 262,
Record: 6776.59 lbs. milk; 327.19 lbs. butter fat.
Imp. Lady Cawdor III. 23287, A. R. 1764,
Record: 7995.90 lbs. milk; 375.34 lbs. butter fat.

Imp. Lady Chilmark 16376.
Sire, Richmond (R. G. A. S. 1278 P. S.); Dam, Imp. Esperance VII. of the Lohiers 15999.
Born Jan. 23, 1903. Bred by J. A. N. Laine, Island of Guernsey.
Imp. in dam by V. Everit Macy, Ossining, N. Y.
Sold Aug. 11, 1909 to Henry Wick, Youngstown, Ohio.
" Sept. 21, 1910 to D. R. Hanna, Ravenna, Ohio.
PROGENY.
Sons, 1 registered.
Daughters, 6 registered.
Lady Chene 23126, A. R. 1663,
Record: 7879.00 lbs. milk; 383.01 lbs. butter fat.
Daughters not in A. R. but having A. R. progeny.
Lady Masher 19450.

Lady Coral 8605.
Sire, Benjamin 1931, A. R.; Dam, Coral of Paulsdale 3497.
Born Oct. 3, 1895. Bred by Geo. C. Hill, Rosendale, Wis.
Owned by Geo. C. Hill, Rosendale, Wis.
PROGENY.
Sons, 1 registered.
King Coral 5238, A. R.

Lady Dunmore I (*R. G. A. S. 5551 P. S.*)
Sire, Fair Boy of Calais (R. G. A. S. 1257 P. S.); Dam, Lady Dunmore (R. G. A. S. 2450 F. S.).
Born in Apr., 1901. Bred and owned by J. Rose, Ville Amphrey, St. Martin's, Guernsey.
PROGENY.
Daughters.
Imp. Lady Dunmore III. 19688, A. R. 852,
Record: 8676.80 lbs. milk; 390.43 lbs. butter fat.

Lady Edna of Plumsteadville 10360.
Sire, Lord Lyman 1293; Dam, Pansy of Wolf Rock 7558.
Born Oct. 25, 1897. Bred by J. B. Palmer, Jewett City, Conn.
Owned by A. J. Snyder, Plumsteadville, Pa.
Sold Nov. 24, 1897 to F. W. Bauder, Freys Bush, N. Y.
" Apr. 25, 1900 to Frank Coso, Hallsville, N. Y.
" Feb. 1, 1901 to Wills A. Seward, Budds Lake, N. J.
" Mar. 6, 1901 to Howard Gould, Port Washington, N. Y.
PROGENY.
Daughters, 1 registered.
Edna Mae of Ashland 13413, A. R. 254,
Record: 8631.79 lbs. milk; 439.64 lbs. butter fat.

Lady Elm 19400, A. R. 1331.
Record: 6461.10 lbs. milk; 360.49 lbs. butter fat.
Sire, Poindexter 8520; Dam, Acrobat 3d 17126.
Born May 25, 1905. Bred by Thomas S. Michener, Michener, Pa.
Owned by Est. Thomas S. Michener, Michener, Pa.
Sold Sept. 7, 1905 to Horace T. Smith, Pineville, Pa.
PROGENY.
Sons, 1 registered.
Daughters, 3 registered.
Lady Elm 2d 24911, A. R. 1332,
Record: 5278.35 lbs. milk; 325.38 lbs. butter fat.

Lady Erwin of Kennett 10614.
Sire, Erwin 2682; Dam, Lady's Trinket 8363.
Born June 15, 1895. Bred by Henry Marshall, Norway, Pa.
Sold Feb. 2, 1900 to John R. Valentine, Bryn Mawr, Pa.
" Oct. 1, 1902 to C. A. Griscom, Haverford, Pa.
PROGENY.
Sons, 1 registered.
Daughters, 3 registered.
Lady Erwin of Highland 15418, A. R. 234,
Record: 6974.95 lbs. milk; 386.96 lbs. butter fat.

Lady Erwin of Soapstone 20816.
Sire, Merion Square 10181, A. R.; Dam, Lady Erwin of Highland 15418, A. R. 234.
Born Apr. 17, 1906. Bred by C. A. Griscom, Haverford, Pa.
Sold June 3, 1908 to Edward R. Andrews, Putney, Vt.
PROGENY.
Sons, 2 registered.
Daughters, 2 registered.
Lady Sequel of Soapstone 24183, A. R. 1204,
Record: 6415.60 lbs. milk; 280.57 lbs. butter fat.

Lady Expectation 16847, A. R. 437.
Record: 5305.00 lbs. milk; 316.15 lbs. butter fat.
Sire, Golden Sultan 5179; Dam, Peggy Short 11780, A. R. 1471.
Born July 6, 1903. Bred by Geo. La Monte, Bound Brook, N. J.
Sold Sept. 21, 1903 to Samuel I. Murphy, Woodbine, Pa.
" Nov. 18, 1904 to George Wood, Wawa, Pa.
PROGENY.
Daughters, 2 registered.
Peggy of Wawa 24483, A. R. 1413,
Record: 6835.70 lbs. milk; 322.49 lbs. butter fat.

Lady F. 2871.
Sire, Amber Chief 7th 508; Dam, Zella of Spring Prairie 1402.
Born Mar. 21, 1886. Bred by M. H. Foote, Spring Prairie, Wis.
Owned by M. H. Foote, Spring Prairie, Wis.
PROGENY.
Sons, 5 registered.
Lady F.'s Buff 3274,
1 daughter in A. R., Editha 2d's Bessie 13861, A. R. 707,
Record: 6901.70 lbs. milk; 388.79 lbs. butter fat.
Daughters, 4 registered.
Princess Hattie 10353, A. R. 277,
Record: 6948.20 lbs. milk; 362.34 lbs. butter fat.

Lady Fay 6229.
Sire, Don Juan of Applecot 1688; Dam, Priscilla's Daughter 4299.
Born Mar. 24, 1892. Bred by Wood Bros., Round Lake, N. Y.
Sold Feb. 9, 1897 to F. B. Buckley, Schaghticoke, N. Y.
PROGENY.
Sons, 1 registered.
Daughters, 2 registered.
Golden Acorn 8242, A. R. 29,
Record: 9529.60 lbs. milk; 496.55 lbs. butter fat.

Imp. Lady Financier 19669, A. R. 1200.
Record: 8627.20 lbs. milk; 376.76 lbs. butter fat.
Sire, Imp. Masher's Sequel 11462, A. R.; Dam, Belle Dompteuse III. (R. G. A. S. 5006 P. S.).
Born Sept. 28, 1903. Bred by E. Robin, Island of Guernsey.
Imp. Oct. 28, 1905 by Edward T. Price, Broad Axe, Pa.
Sold May 17, 1906 to Robert & Herbert Scoville, Chapinville, Conn.
PROGENY.
Sons, 1 registered.
Daughters, 2 registered.
Imp. Galaxy's Lady Financier 21805, A. R. 1538,
Record: 8979.80 lbs. milk; 441.25 lbs. butter fat.

Lady Gay of Castle Brook 10938.
Sire, Hugo of Castle Brook 4221; Dam, Imp. Prudie 1191.
Born Nov. 3, 1895. Bred by S. H. Hammond, Geneva, N. Y.
Sold Sept. 2, 1898 to G. B. Tallman, Fayetteville, N. Y.
" Apr. 10 1899 to Chas. O. Bennett, Hilton, N. Y.
PROGENY.
Daughters, 1 registered.
Eulalie of Elm Place 14398, A. R. 41,
Record: 7026.30 lbs. milk; 415.32 lbs. butter fat.

Lady Gemsey 28922.
Sire Darius of Sunnyside 2716; Dam, Anna of Haddon 9527.
Born Dec. 27, 1891. Bred by E. T. Gill, Haddonfield, N. J.
Sold May 20, 1896 to Howard Shivers, Haddonfield, N. J.
PROGENY.
Sons, 1 registered.
Daughters, 6 registered.
Lady Gemsey 6th 31044, A. R. 1812,
Record: 11103.30 lbs. milk; 557.80 lbs. butter fat.
Daughters not in A. R. but having A. R. progeny.
Lady Gemsey 2d 31025.
Lady Gemsey 3d 31026.
Lady Gemsey 5th 31032.

Lady Gemsey 2d 31025.
Sire, Sandbur 4382, A. R.; Dam, Lady Gemsey 28922.
Born Mar. 20, 1887. Bred by Howard Shivers, Haddonfield, N. J.
Owned by Howard Shivers, Haddonfield. N. J.
PROGENY.
Sons, 1 registered.
Daughters, 5 registered.
Effie of Alfalfa Farms 31058, A. R. 1759,
Record: 11446.90 lbs. milk; 554.81 lbs. butter fat.
Emily of Alfalfa Farms 33813, A. R. 1818,
Record: 8484.10 lbs. milk; 445.55 lbs. butter fat.

Lady Gemsey 3d 31026.
Sire, Sandbur 4382, A. R.; Dam, Lady Gemsey 28922.
Born May 28, 1899. Bred by Howard Shivers, Haddonfield, N. J.
Owned by Howard Shivers, Haddonfield, N. J.
PROGENY.
Daughters, 4 registered.
Laura of Alfalfa Farms 31030, A. R. 1745,
Record: 9580.10 lbs. milk; 440.75 lbs. butter fat.

Lady Gemsey 5th 31032.
Sire, Sandbur 4382, A. R.; Dam, Lady Gemsey 28922.
Born Oct. 14, 1902. Bred by Howard Shivers, Haddonfield, N. J.
Sold Sept. 17, 1910 to Thomas F. Ryan, Oak Ridge, Va.
PROGENY.
Sons, 1 registered.
Daughters, 3 registered.
Emma of Alfalfa Farms 31057, A. R. 1816,
Record: 10609.10 lbs. milk; 507.23 lbs. butter fat.

Lady Gemsey 6th 31044, A. R. 1812.
Record: 11103.30 lbs. milk; 557.80 lbs. butter fat.
Sire, Sandbur 4382, A. R. ; Dam, Lady Gemsey 28922.
Born May 30, 1904. Bred by Howard Shivers, Haddonfield, N. J.
Sold Sept. 17, 1910 to Thomas F. Ryan, Oak Ridge, Va.
PROGENY.
Sons, 1 registered.
Daughters, 3 registered.
Soso of Alfalfa Farms 31064, A. R. 1819,
Record: 9650.40 lbs. milk; 420.39 lbs. butter fat.

Lady Hattie of Riverside 13470.
Sire, Gib Grant 3988; Dam, Rosie Grant 7880.
Born Dec. 11, 1894. Bred by J. G. Grant, Stamford, N. Y.
Sold Feb. 22, 1901 to James McLean, New York, N. Y.
PROGENY.
Daughters, 2 registered.
Dollie Dimple of Riverside 21078, A. R. 584,
Record: 8395.70 lbs. milk; 422.95 lbs. butter fat.

Lady Jane Bay 7982.
Sire, Earl of Mansell 3379; Dam, Lady Bay 7903.
Born Mar. 6, 1894. Bred by S. L. Hoxie, Leonardsville, N. Y.
Sold Mar. 20, 1895 to B. J. Dodge, Verona, N. Y.
" Feb. 12, 1902 to Wm. H. Gould, Aurora, N. Y.
PROGENY.
Sons, 3 registered.
Daughters, 9 registered.
Betty Bay 12129, A. R. 474,
Record: 8293.60 lbs. milk; 420.76 lbs. butter fat.
Dorothy Bay 12828, A. R. 475,
Record: 6942.90 lbs. milk; 361.24 lbs. butter fat.
Re-entry: 9755.50 lbs. milk; 483.13 lbs. butter fat.
Lady Bay of Verona 9767, A. R. 214,
Record: 9245.70 lbs. milk; 508.48 lbs. butter fat.
Lady Jane Bay 2d 23246, A. R. 1221,
Record: 7315.48 lbs. milk; 426.42 lbs. butter fat.
Onondaga's Bay 10868, A. R. 323,
Record: 8884.20 lbs. milk; 439.90 lbs. butter fat.

***Lady Jane of Sea View Farm* (*R. G. A. S. 2609 P. S.*)**
Sire, Squire of the King's Mills III. (R. G. A. S. 487 P. S.); Dam, Lady Jane of Oberland 3d (R. G. A. S. 86 F. S.).
Born July 8, 1890. Bred and owned by J. De Garis, Sea View Farm, Castel, Guernsey.
PROGENY.
Sons.
Jap (R. G. A. S. 1513 P. S.), A. R.

***Lady Jane XIV of the Vauquiedor* (*R. G. A. S. 4785 P. S.*)**
Sire, Rydale V. (R. G. A. S. 982 P. S.); Dam, Lady Jane III. of the Vauquiedor (R. G. A. S. 2104 P. S.).
Born Aug. 3, 1897. Bred and owned by Col. Le Mottee, Le Vauquiedor, St. Martin's, Guernsey.
PROGENY.
Sons.
Prince of the Vauquiedor 1675 P. S.), A. R.

Lady Jane Weller 9117.
Sire, Sam Weller 1258; Dam, Spring 5th 4047.
Born Nov. 23, 1893. Bred by Est Wm. A. Herron, Springville, Wis.
Sold Sept 10, 1896 to Mrs. Mary Herron, Springville, Wis.
" May 4, 1904 to W. Nicholls, Trempealeau, Wis.
PROGENY.
Sons, 1 registered.
Daughters, 1 registered.
Carrie of Westby 16328, A. R. 612,
Record: 8432.90 lbs. milk; 443.28 lbs. butter fat.

***Lady Jeannette V* (*R. G. A. S. 2000 P. S.*)**
Sire, Don Juan (R. G. A. S. 335 P. S.); Dam, Lady Jane of Oberland 3d (R. G. A. S. 86 F. S.).
Born Feb 17, 1888. Bred and owned by F. P. Hutchesson, Les Poidevins, St. Andrews, Guernsey.
PROGENY.
Sons.
Hector (R. G. A. S. 1325 P. S.), A. R.

***Lady Jeannette X* (*R. G. A. S. 3896 P. S.*)**
Sire, Governor of St. Martin's (R. G A. S. 809 P. S.); Dam, Lady Jeannette VIII. (R. G. A. S. 3454 P. S.).
Born July 15, 1894. Bred and owned by J. G. Browning, Rose Farm, St. Martin's, Guernsey.
PROGENY.
Daughters.
Imp. Lady Jeannette XVI 19658, A. R. 758,
Record: 10509.10 lbs. milk; 485.20 lbs. butter fat.

Imp Lady Jeannette XVI (19658 A. R. 758).
Record : 10509.10 lbs. milk ; 485.20 lbs. butter fat.
Sire, Prince of the Villette (R. G. A. S. 1072 P. S.); Dam, Lady Jeannette X. (R. G. A. S. 3896 P. S.).
Born May 22, 1898. Bred by J. G. Browning, Island of Guernsey.
Imp. Oct. 28, 1905 by Edward T. Price, Broad Axe, Pa.
Sold May 17, 1906 to Mrs. E. W. Strawbridge, Moorestown, N. J.
" Dec, 10, 1911 to T. E. Hyde, Bloomsburg, Pa.
PROGENY.
Sons, 4 registered.
Stanley of Rose Farm (R. G. A. S. 1560 P. S.) A. R.
Daughters, 2 registered.

***Lady Jeannette XIX* (*R. G. A. S. 4582 P. S.*)**
Sire, Prince of the Villette (R. G. A. S. 1072 P. S.); Dam, Lady Jeannette XII. (R. G. A S. 3898 P. S.).
Born Oct. 14, 1899. Bred and owned by J. G. Browning, Rose Farm, St. Martin's, Guernsey.
PROGENY.
Daughters.
Imp. Miss Jeannette 28719, A. R. 1407,
Record: 5883.90 lbs. milk; 316.52 lbs. butter fat.

Lady Katherina 10959.
Sire, Klick Klock 3650; Dam, Lady Blossom 7559.
Born Mar. 29, 1898. Bred by Howard B. Tuttle, Naugatuck, Conn.
Owned by Howard B. Tuttle, Naugatuck, Conn.
PROGENY.
Daughters, 1 registered.
Lady Malena 14639, A. R. 241,
Record: 7250.70 lbs. milk; 395.92 lbs. butter fat.

Lady Kenneth 9319.
Sire, Squire's Kenneth 2673; Dam, Izora 5316.
Born Apr. 6, 1893. Bred by R. H. Baker, Mexico, N. Y.
Sold Nov. 24, 1898 to Chas. J. Mangeot, Fulton, N. Y.
PROGENY.
Sons, 1 registered.
Marcus Daly 10612, A. R.
Daughters, 3 registered.

Imp. Lady Lara 7155.
Sire, Pas Mal (R. G. A. S. 542 P. S.); Dam, Imp. Lara 4th 5951.
Born Apr. 19, 1892. Bred by H. Giffard, Island of Guernsey
Imp. in dam by Francis Shaw, Wayland, Mass.
Sold March 14, 1895 to F. A. Graeff, Westport, N. Y.
" Nov. 14, 1896 to James Forsyth, Owego, N. Y.
PROGENY.
Sons, 1 registered.
Daughters, 4 registered.
Madam Tully of Riverside 11945, A. R. 361,
Record: 8209.30 lbs. milk; 446.45 lbs. butter fat.

Lady Laurel 5288.
Sire, Purse 1549; Dam, Lady Lillie 1025.
Born Mar. 26, 1890. Bred by E. F. Bowditch, Framingham, Mass.
Owned by E. F. Bowditch, Framingham, Mass.
PROGENY.
Daughters. 3 registered.
Lady Myrtle 9057, A. R. 65,
Record: 8310.07 lbs. milk; 374.33 lbs. butter fat.

Lady Laurine 7016.
Sire, Imp. Squire of Les Vauxbelets 4th 771; Dam, Laura 3d of Chateau 1171.
Born Jan. 26, 1893. Bred by F. W. Tratt, Whitewater, Wis.
Sold Oct. 7, 1898 to Louis Cabot, Dublin, N. H.
PROGENY.
Sons, 2 registered.
Jaffrey Amherst 6441, A. R.,
Daughters, 3 registered.
Lady Lavene 12896, A. R. 739,
Record: 11235.70 lbs. milk; 524.58 lbs. butter fat.

Lady Lavene 12896, A. R. 739.
Record: 11235.70 lbs. milk; 524.58 lbs. butter fat.
Sire, Tristan 4183 A. R.; Dam, Lady Laurine 7016.
Born Sept. 23, 1898. Bred by F. W. Tratt, Whitewater, Wis.
Sold Aug. 2, 1900 to W. D. Hoard, Fort Atkinson, Wis.
PROGENY.
Sons, 5 registered.
Daughters, 3 registered.
Fruitful 18518, A R. 967,
Record: 8356.10 lbs. milk; 409.08 lbs. butter fat.
Lady Lavene 2d 16083, A. R. 737,
Record: 8576.00 lbs. milk; 427.61 lbs. butter fat.

Lady Lossing 6971.
Sire, Jessie's Squire Select 2797, A. R.; Dam, Lady Lane 5599.
Born May 1, 1893. Bred by P. H. Christie, Clove, N. Y.
Sold Sept. 20, 1904 to Westmoreland Davis, Leesburg, Va.
PROGENY.
Sons, 1 registered.
Daughters, 5 registered.
Lady Golden 13205, A. R. 481,
Record: 9312.60 lbs. milk; 405.43 lbs. butter fat.

Lady McQueen 14581, A. R. 178.
Record: 7579.45 lbs. milk; 449.03 lbs. butter fat.
Sire, Millionaire 4955, A. R.; Dam, Belle of Poplar Grove 7838, A. R. 177.
Born Jan. 14, 1899. Bred by David T. Brown, Swedesboro, N. J.
Sold Feb. 15, 1902 to A. C. Loring, Minneapolis, Minn.
PROGENY.
Sons, 1 registered.
McQueen of Woodend 8889, A. R.
Daughters, 1 registered.

Lady Makefield of Norwood 15287.
Sire "Country Gentleman" of Maryland 4881, A. R.; Dam, Lady Makefield 11872.
Born Oct. 10, 1900. Bred by J. L. McCormick, Bel Air, Md.
Sold Mar. 6, 1905 to Gerald Howatt, White Plains, N. Y.
" June 5, 1905 to Clarence Whitman, Katonah, N. Y.
" Mar. 19, 1909 to A. J. Snyder, Plumsteadville, Pa.
" Aug. 19, 1909 to Seymour A. Merriman, Fort Atkinson, Wis.
PROGENY.
Sons, 2 registered.
Daughters, 7 registered.
Makefield Belle of Katonah 20475, A. R. 787,
Record: 7867.30 lbs. milk; 353.01 lbs. butter fat.

Lady Malena 14639, A. R. 241.
Record: 7250.70 lbs. milk; 395.92 lbs. butter fat.
Sire, Imp. Royal of La Lande 6223, A. R.; Dam, Lady Katherina 10959.
Born July 13, 1901. Bred by Howard B. Tuttle, Naugatuck, Conn.
Owned by Howard B. Tuttle, Naugatuck, Conn.
PROGENY.
Sons, 1 registered.
Daughters, 2 registered.
Metrodora 19879, A. R. 667,
Record: 7155.80 lbs. milk; 401.67 lbs. butter fat.

Lady Margaret 3d 10314.
Sire, Sylvania's Charmer 5231; Dam, Lady Margaret 3737.
Born Oct., 1896. Bred by J. T. Weaver, Templeton, Wis
Sold Nov. 20, 1897 to Chas. Solveson, Nashotah, Wis.

PROGENY.
Sons, 4 registered.
Daughters, 4 registered.
Margaret of Linden 16078, A. R. 665,
Record: 8808.80 lbs. milk; 400.98 lbs. butter fat.

Lady Mary de Carteret *(R. G. A. S. 4320 P. S.)*
Sire, Squire of La Lande I. (R. G. A. S. 1095 P. S.); Dam, Lady de Carteret II. (R. G. A. S. 3446 P. S.).
Born May 1, 1899. Bred and owned by Lord De Saumarez, Saumarez Park Castel, Guernsey.
PROGENY.
Daughters.
Imp. Froome's Queen 28706, A. R. 1421,
Record: 9993.50 lbs. milk; 500.30 lbs. butter fat.
Re-entry: 11227.00 lbs. milk; 551.88 lbs. butter fat.

Lady Masher 19450.
Sire, Imp. Masher's Galore 8572, A. R.; Dam, Imp. Lady Chilmark 16376.
Born May 13, 1905. Bred by V. Everit Macy, Ossining, N. Y.
Sold July 26, 1909 to G. B. Tallman, Fayetteville, N. Y.
PROGENY
Sons, 1 registered.
Daughters, 2 registered.
Lady Governor 23130, A. R. 1128,
Record: 6375.30 lbs. milk; 286.20 lbs. butter fat.

Lady Maxine 16464.
Sire, Royalean of Fernwood 6698; Dam, Maxine Elliott 2d 16461, A. R. 889.
Born Apr. 13, 1903. Bred by David T. Brown, Swedesboro, N. J.
Sold July 3, 1907 to John W. Herron, Pittsburg, Pa
PROGENY.
Daughters, 1 registered.
Lady Maxine 2d 27967, A. R. 1110,
Record: 5886.40 lbs. milk; 331.04 lbs. butter fat.

Lady May of Elm Place 12549, A. R. 26.
Record: 7859.30 lbs. milk; 403.34 lbs. butter fat.
Sire, Solomon F. 2d 3951, A. R.; Dam, Lady Belle of Maplehurst 10084.
Born May 2, 1899. Bred by J. H. Chamberlain, Belfast, N. Y.
Sold May 24, 1899 to G. B. Tallman, Fayetteville, N. Y.
" Jan. 8, 1908 to F. J. Clark, Syracuse, N. Y.
PROGENY.
Sons, 4 registered.
Daughters. 2 registered.
Lady Wynne of Maplehurst 17092, A. R. 486,
Record: 8186.10 lbs. milk; 378 55 lbs. butter fat.

Lady May of Lindenhurst 20687.
Sire, Aeneas 5853, A. R.; Dam, Belle Brandon 5th 16752.
Born Apr. 10, 1904. Bred by L. O. Knudsen, Brodhead, Wis.
Owned by G. W. May, Cambridge, Wis.
Sold Feb. 17, 1912 to F. E. Daniels, Fort Atkinson, Wis.
PROGENY.
Sons, 4 registered.
Daughters, 2 registered.
Pauline of Folly Farm 26277. A. R. 1549,
Record: 9763.20 lbs. milk; 552.28 lbs. butter fat.

Lady Myrtle 9057, A. R. 65.
Record: 8310.07 lbs. milk; 374.33 lbs. butter fat.
Sire, Imp. Ham 3149, A. R.; Dam, Lady Laurel 5288.
Born Dec. 10, 1894. Bred by Est. E. F. Bowditch, Framingham, Mass.
Sold Oct. 1, 1903 to N. I. Bowditch, Framingham, Mass.
PROGENY.
Daughters, 2 registered.
Millwood's Lady Madcap 16569, A. R. 367,
Record: 7115.89 lbs. milk; 301.92 lbs. butter fat.

Lady Naomi 9913.
Sire, Lord Baxter 4278; Dam, Naomi H. 5606.
Born June 6, 1897. Bred by Alex. Warner, Baxter Springs, Kans.
Sold Nov. 10, 1902 to E. T. Gill, Haddonfield, N. J.
" Jan. 17, 1903 to Conn. Agr'l. College, Storrs, Conn.
PROGENY.
Sons, 1 registered
Daughters, 4 registered.
Lady Trowbridge 14085, A. R. 374,
Record: 7028.01 lbs milk; 316.36 lbs. butter fat.

Lady of Alderney I *(R. G. A. S. 4728 P. S.)*
Sire, Pas Mal IV. (R. G. A. S. 945 P. S.); Dam, Lady of Alderney (R. G. A. S 1990 F. S.).
Born May 7, 1897. Bred by J, Le Page, Rocque-a-Boeuf, Castel, Guernsey.
Owned by J. LePage, Millmount, Castel, Guernsey.
PROGENY.
Daughters.
Imp. Lady Amy of Les Choffins 23655, A. R. 900,
Record: 7512.20 lbs. milk; 416.48 lbs. butter fat.

Imp. Lady of Fashion 14449, A. R. 341.
Record: 7247.15 lbs. milk; 336.51 lbs. butter fat.
Sire, Trouper (1256 E. G. H. B.); Dam, Imp. Charmante of the Gron 14442, A. R. 74.
Born Apr. 21, 1901. Bred by E. A. Hambro, Hayes, Kent, Eng.
Imp. Sept. 16, 1901 by H. McK. Twombly, Madison, N. J.
Sold May 16, 1907 to R. V. Lindabury, Bernardsville, N. J.
PROGENY.
Daughters, 4 registered.
Fashion Plate 18444, A. R. 642,
Record: 6531.26 lbs. milk; 308.17 lbs. butter fat.

Lady of Lakeside 6829.
Sire, Yeksa's Prince 1943, A. R.; Dam, Watonwan Belle 5061.
Born July 15, 1891. Bred by W. D. Richardson, Garden City, Minn.
Sold June 26, 1893 to W. W. Parker, Albert Lea, Minn.
" Aug. 22, 1900 to Fred Rietbrock, Milwaukee, Wis.
" Feb. 15, 1907 to Helendale Farms, Milwaukee, Wis.
PROGENY.
Sons, 1 registered.
Daughters, 7 registered.
Gem of Lakeside 17268, A. R. 698,
Record: 8602.40 lbs. milk; 430.47 lbs. butter fat.
My Lady Yeksa 18659, A. R. 710,
Record: 6043.80 lbs. milk; 324.70 lbs. butter fat.
Yeksamine 15585, A. R. 379,
Record: 9114.70 lbs. milk; 430.05 lbs. butter fat.
Daughters not in A. R. but having A. R. progeny.
Lakeside's Select 7926.

Lady of Lind Wood 7334.
Sire, Tricksey's Balboa 2840; Dam, Fantine 2d 3730.
Born Dec. 16, 1893. Bred by Chas. Solveson, Nashotah, Wis.
Owned by Chas. Solveson, Nashotah, Wis.
PROGENY.
Sons, 3 registered.
Cilmaenen's Jeweller 9939, A. R.
Esquire of Linden 6673, A. R.
Daughters, 5 registered.
Daughters not in A. R. but having A. R. progeny.
Jeweller's Fantine 14714.
Shylock's Fantine 11415.

Lady of the Masse *(R. G. A. S. 2710 F. S.)*
Sire, On Guernsey; Dam, On Guernsey.
Born Jan 6, 1900. Bred by P. Martel, La Masse, Castel, Guernsey.
Owned by J. P. Martel, La Lande, Castel, Guernsey.
PROGENY.
Daughters.
Imp. Lady I. of the Masse 23233, A. R. 828,
Record: 8846.90 lbs. milk; 467.98 lbs. butter fat.

Lady of the Touillets II *(G. A. A. S. 4825 P. S.)*
Sire, Traveller of the Touillets (R. G. A. S. 1157 P. S.).; Dam, Lady de Saumarez IV. (R. G. A. S. 2877 (P. S.)
Born Mar. 25, 1900. Bred and owned by Dr. W. M. McCulloch, Les Touillets, Castel, Guernsey.
PROGENY.
Daughters.
Imp. Lady of the Ponchez 19700, A. R. 798,
Record: 6269.77 lbs. milk; 331 29 lbs. butter fat.
Re-entry: 7624.10 lbs. milk; 400 13 lbs. butter fat.

Imp. Lady Oswald II. 36186.
Sire, Nelson of the Bordages (R. G. A. S 1373 P. S.); Dam, Imp. Lady Oswald 22694
Born June 27, 1904. Bred by F. J Norman, Island of Guernsey.
Imp. May 23, 1911 by John B. Haggin, Lexington, Ky.
PROGENY.
Daughters, 2 registered.
Imp. Lady Oswald III. 25803, A. R. 1396,
Record: 7236.25 lbs. milk; 375.58 lbs butter fat.

Lady Ovid 4th *(R. G. A. S. 1466 P. S.)*
Sire, Sir Ovid (R. G. A. S. 190 P. S.); Dam, Holly (R. G. A. S. 822 F. S.).
Born March 23, 1886. Bred and owned by D. De Mouilpied, Ville au Roi, St. Peter-Port, Guernsey.
PROGENY.
Daughters.
Imp. Lady Ovid of Easton 15480, A. R. 222,
Record: 10336.54 lbs. milk; 551.06 lbs. butter fat.

Imp. Lady Ovid of Easton 15480, A. R. 222.
Record: 10336.54 lbs. milk; 551.06 lbs. butter fat.
Sire, Rydale V. (R. G. A. S. 982 P. S); Dam, Lady Ovid 4th (R. G. A. S. 1466 P. S.).
Born Feb. 8, 1897. Bred by G. Browning, Island of Guernsey.
Imp. Sept. 29, 1902 by F. Lothrop Ames, North Easton, Mass
Sold Feb. 13, 1908 to Walter A. Claflin, Cambridge, Mass.
PROGENY.
Sons, 4 registered.
Lord Ovid 9561,
1 daughter in A. R., Jennie of Mossgiel 24632, A. R. 1289,
Record: 7220.50 lbs. milk; 337.90 lbs. butter fat.
Daughters, 4 registered.
Imp. Miss Ovid 15481, A. R. 353,
Record: 7936.00 lbs. milk; 388.12 lbs. butter fat.

Lady Pauline 14643, A. R. 239.
Record: 6827.10 lbs. milk; 387.26 lbs. butter fat.
Sire, Imp. Royal of La Lande 6223, A. R.; Dam, Lady Philomena 8575.
Born May 8, 1901. Bred by Howard B. Tuttle, Naugatuck, Conn.
Owned by Howard B. Tuttle, Naugatuck, Conn.
PROGENY.
Sons, 1 registered.
Daughters, 3 registered.
Etheline 20032, A. R. 700,
Record: 6309.30 lbs. milk; 321.70 lbs. butter fat.
Lady Pamela 27206, A. R. 1633,
Record: 7127.20 lbs. milk; 384.06 lbs. butter fat.

Lady Philomena 8575.
Sire, Jessie's Squire Select 2797, A. R.; Dam, Lady Roe 4567.
Born Nov. 2, 1895. Bred by P. H. Christie, Clove, N. Y.
Sold May 10, 1897 to Howard B. Tuttle, Naugatuck, Conn.
PROGENY.
Sons, 1 registered.
Daughters, 1 registered.
Lady Pauline 14643, A. R. 239,
Record: 6827.10 lbs. milk; 387.26 lbs. butter fat.

Lady Pomara 12107.
Sire, Imp. Cyprus 2355; Dam, Imp. Pomara 3d 1743.
Born Sept. 15, 1893. Bred by John C. Higgins, Delaware City, Del.
Owned by John C. Higgins, Delaware City, Del.
PROGENY.
Sons, 3 registered.
Pomara Boy 6226,
1 daughter in A. R., Praxedes of Haddon 15562, A. R. 397,
Record: 7851.20 lbs. milk; 339.42 lbs. butter fat.
Pomara's Fernwood Boy 9621,
1 daughter in A. R., Princess Baltimore 21185, A. R. 1578,
Record: 10379.70 lbs. milk; 510.30 lbs. butter fat.
Daughters, 4 registered.
Chene's Pomara 30449, A. R. 1683,
Record: 10947.80 lbs. milk; 555.54 lbs. butter fat.

Lady Primrose 6131.
Sire, Imp. Morning Star 2130; Dam, Imp. Caty of Natick 4430.
Born Jan. 12, 1890. Bred by Hopewell Bros., Natick, Mass.
Owned by Hopewell Bros., Natick, Mass.
PROGENY.
Daughters, 3 registered.
Lady Primrose 3d 11743, A. R. 686,
Record: 6346.32 lbs. milk; 374.77 lbs. butter fat.
Daughters not in A. R. but having A. R. progeny.
Lady Primrose 2d 8312.

Lady Primrose 2d 8312.
Sire, Imp. Morning Star 2130; Dam, Lady Primrose 6131.
Born May 7, 1895. Bred by Hopewell Bros., Natick, Mass.
Owned by Hopewell Bros., Natick, Mass.
PROGENY.
Sons, 2 registered.
Daughters, 2 registered.
Belle of Maple Ranch 18057, A. R. 685,
Record: 9422.96 lbs. milk; 506.40 lbs. butter fat.
Re-entry: 11291.80 lbs. milk; 577.46 lbs. butter fat.

Lady Primrose 3d 11743, A. R. 686.
Record: 6346.32 lbs. milk; 374.77 lbs. butter fat.
Sire, Imp. Morning Star 2130; Dam, Lady Primrose 6131.
Born Dec. 3, 1896. Bred by Hopewell Bros., Natick, Mass.
Owned by Hopewell Bros., Natick, Mass.
PROGENY.
Sons, 1 registered.
Daughters, 3 registered.
Joan of Maple Ranch 23399, A. R. 1190,
Record: 7444.83 lbs. milk; 400.07 lbs. butter fat.

Lady Putnam 15960, A. R. 677.
Record: 6253.70 lbs. milk; 364.31 lbs. butter fat.
Sire, Worthy of Northbrook 3970; Dam, Golden Treasure 3d 6760.
Born June 23, 1900. Bred by Mrs. G. H. C. Cammann, Greenwich, Conn.
Sold Nov. 17, 1904 to Miss F. J. Learned & Miss G. Watson, Pittsfield, Mass.
" May 22, 1907 to Gage E. Tarbell, Smithville Flats, N. Y.
PROGENY.
Sons, 1 registered.
Daughters, 4 registered.
Lady Putnam's Daughter 19038 A. R. 831,
Record: 6580.20 lbs. milk; 345.34 lbs. butter fat.

Lady Putnam's Lilla 18003.
Sire, Milo of the Elms 7179; Dam, Lady Putnam 15960, A. R. 677.
Born May 14, 1902. Bred by Mrs. G. H. C. Cammann, Greenwich, Conn.
Sold Nov. 17, 1904 to Miss F. J. Learned & Miss G. Watson, Pittsfield, Mass.
" May 22, 1907 to Gage E. Tarbell, Smithville Flats, N. Y.
PROGENY.
Sons, 1 registered.
Daughters, 2 registered.
Lilla's Daughter 27042, A. R. 1779,
Record: 5300.20 lbs. milk; 276.49 lbs. butter fat.

Lady Queen 1197.
Sire, Albemarle 56; Dam, Imp. Queen 74.
Born Nov. 25, 1882. Bred by Silas Betts, Camden, N. J.
Sold May 8, 1883 to Chas. R. King, Andalusia, Pa.
PROGENY.
Sons, 2 registered.
Daughters, 6 registered.
Queen Bee 6168, A. R. 24,
Record: 6954.15 lbs. milk; 364.00 lbs. butter fat.
Daughters not in A. R. but having A. R. progeny.
Pyra 5296.

Imp. Lady Rose Aline 16921
Sire, King of the Field (R. G. A. S. 1165 P. S.); Dam, July Rose (R. G. A. S. 2679 P. S.).
Born June 1, 1900. Bred by George Hillier, Island of Guernsey.
Imp. Sept. 28, 1903 by George B. Robbins, Hinsdale, Ill.
Sold Feb. 1, 1908 to Natoma Farm, Hinsdale, Ill.
PROGENY.
Daughters, 4 registered.
Lady Rose Aline 2d 19747, A. R. 774,
Record: 5860.00 lbs. milk; 280.73 lbs. butter fat.

Lady Rotha 2d 9960.
Sire, Knave of Hearts 4028; Dam, Lady Rotha 7705.
Born Mar. 29, 1897. Bred by A. J. Snyder, Plumsteadville, Pa.
Sold Apr. 10, 1897 to H. McK. Twombly, Madison, N. J.
" June 1, 1899 to Robert & Herbert Scoville, Chapinville, Conn.
PROGENY.
Sons, 3 registered.
Daughters, 5 registered.
Annieanlouise 12130, A. R. 857,
Record: 8274.50 lbs. milk; 396.45 lbs. butter fat.
Re-entry: 8741.30 lbs. milk; 414.99 lbs. butter fat.
Lady Rothlind 20068, A. R. 917,
Record: 9513.70 lbs. milk; 436.04 lbs. butter fat.
Re-entry: 11706.70 lbs. milk; 524.20 lbs. butter fat.

Lady Rotha of Paxtang 8720.
Sire, Razzle Dazzle of Springside 2329; Dam, Countess of Paxtang 3239.
Born Feb. 5, 1893. Bred by Est. A. Wilhelm, Harrisburg, Pa.
Owned by Isabel S. Wilhelm, Harrisburg, Pa.
Sold Mar. 18, 1896 to John Killinger, Eberlys Mill, Pa.
PROGENY.
Sons, 3 registered.
Daughters, 5 registered.
Lady Yocum 14254, A. R. 102,
Record: 9942.79 lbs. milk; 472.90 lbs. butter fat.
Lady Yocum's Sister 18633, A. R. 480,
Record: 8761.60 lbs. milk; 451.65 lbs. butter fat.

Lady Sausmarez Cora (*R. G. A. S. 2570 P. S.*)
Sire, Lord Mortimer (R. G. A. S. 549 P. S.); Dam, Lady Cora IV. (R. G. A. S. 1475 P. S.).
Born Apr. 19, 1890. Bred and owned by T. Le Prevost, Etiennerie, Castel, Guernsey.
PROGENY.
Sons.
His Majesty (R. G. A. S. 952 P. S.), A. R.

Lady's Jewel 9253.
Sire, Beth Avon 3885; Dam, Lady Locke 7505.
Born May 25, 1896. Bred by A. R. Collins, Xenia, Ohio.
Owned by A. R. Collins, Xenia, Ohio.
PROGENY.
Sons, 1 registered.
Daughters, 1 registered.
Lady Jeweletta 15688, A. R. 350,
Record: 8279.00 lbs. milk; 375.07 lbs. butter fat.

Ladysmith II (*R. G. A. S. 5460 P. S.*)
Sire, Pioneer of the Hunguets (R. G. A. S. 1320 P. S.); Dam, Ladysmith I. (R. G. A. S. 4907 P. S.).
Born Oct. 30, 1903. Bred by P. Martel, Junior, Hunguets, St. Andrew's, Guernsey.
PROGENY.
Daughters.
Imp. Ladysmith of the Hunguets 22715, A. R. 1790,
Record: 8681.10 lbs. milk; 431.30 lbs. butter fat.

Ladysmith III (*R. G. A. S. 6766 P. S.*)
Sire, Royal Governor of l'Etiennerie (R. G. A. S. 1484 P. S.) A. R.; Dam, Ladysmith I. (R. G. A. S. 4907 P. S.).
Born Feb. 14, 1906. Bred and owned by Peter Martel, Hunguets, St. Andrew's, Guernsey.
PROGENY.
Daughters.
Imp. Ladysmith of the Isle 28355, A. R. 1808,
Record: 5233.50 lbs. milk; 324.46 lbs. butter fat.

Lady Stranford of Pinehurst 16336, A. R. 455.
Record: 6801.40 lbs. milk; 366.14 lbs. butter fat.
Sire, Jane's Boy 7372; Dam, Stranford's Princess 11740, A. R. 199,
Born July 25, 1902. Bred by Percival Roberts, Jr., Pencoyd, Pa.
Owned by Mrs. E. W. Strawbridge, Moorestown, N. J.
PROGENY.
Sons, 2 registered.
Daughters, 1 registered.
Lady Stranford of Pinehurst 2d 26215, A. R. 1695,
Record: 6643.20 lbs. milk; 371.02 lbs. butter fat.

Lady Trowbridge 14085, A. R. 374.
Record: 7028.01 lbs. milk; 316.36 lbs. butter fat.
Sire, Lord Whitaker 7279; Dam, Lady Naomi 9913.
Born Mar. 8, 1901. Bred by Alex. Warner, Salisbury, Md.
Sold Apr. 30, 1901 to M. M. & E. J. Hollingsworth, Landenberg, Pa.
" Mar. 7, 1911 to Charles A. Sickler & Bro., Wilkes-Barre, Pa.
PROGENY.
Sons, 5 registered.
Daughters, 4 registered.
Lady Trowbridge 2d 23015, A. R. 1478,
Record: 8157.20 lbs. milk; 415.43 lbs. butter fat.

Lady Victorine (*R. G. A. S. 5311 P. S.*)
Sire, Why Not of Millmount (R. G. A. S. 1220 P. S.); Dam, Lady of Alderney (R. G. A. S. 1990 F. S.).
Born May 9, 1901. Bred and owned by G. A. Mauger, Rocque-a-Boeu f, Castel, Guernsey.
PROGENY.
Daughters.
Imp. Raymond's Lady Victorine 27579, A. R. 1628.
Record: 7841.20 lbs. milk; 333.38 lbs. butter fat.

Lady Violet (*R. G. A. S. 4767 P. S.*)
Sire, Brave Actor I. (R. G. A. S. 943 P. S.); Dam, Lady Gwendoline II. (R. G. A. S. 3005 P. S.).
Born Sept. 18, 1896. Bred by S. J. Hope, Douvres, St. Martin's, Guernsey.
PROGENY.
Sons.
Osseo (R. G. A. S. 1545 P. S.), A. R.

Lady Waller 2d 5381.
Sire, Count Paulsdale 1655; Dam, Lady Waller 3913.
Born Sept. 15, 1890. Bred by G. E Gordon, Koshkonong, Wis.
Owned by N. K. Fairbank. Lake Geneva, Wis.
PROGENY.
Sons, 3 registered.
Daughters, 2 registered.
Waller 9561, A. R. 250,
Record: 11194.40 lbs. milk; 533.68 lbs. butter fat.

Lady Yocum's Sister 18633, A. R. 480.
Record: 8761.60 lbs. milk; 451.65 lbs. butter fat.
Sire, Omdurman 5868, A. R.; Dam, Lady Rotha of Paxtang 8720.
Born Jan. 4, 1904. Bred by John Killinger, Yocumtown, Pa.
Sold Apr. 3, 1905 to George Wood, Wawa, Pa.
PROGENY.
Daughters, 1 registered.
Frances Yocum of Wawa 29416, A. R. 1848,
Record: 7076.00 lbs. milk; 286.82 lbs. butter fat.

Imp. La Fleur du Jardin XI. 21263.
Sire, Grimpo II. (R. G. A. S. 1139 P. S.); Dam, La Fleur du Jardin VIII. (R. G. A. S. 4704 P. S.).
Born June 16, 1899. Bred by A. J. Mauger, Island of Guernsey.
Imp. Aug. 18, 1906 by Alfred G. Lewis, Geneva, N. Y
PROGENY.
Daughters, 1 registered.
Imp. Rosina of Myrtle Place 21305, A. R. 884,
Record: 8387.30 lbs. milk; 481.69 lbs. butter at.

La Garenne (*R. G. A. S. 2635 F. S.*)
Sire, On Guernsey; Dam, On Guernsey.
Born July 30, 1902. Bred by M. G. Clarke, Beaumont, St. Andrew's, Guernsey.
PROGENY.
Daughters.
Imp. La Garenne II. 25788, A. R. 1029,
Record: 9013.99 lbs. milk; 475.52 lbs. butter fat.

***La Grande V Du Bas Sejour* (*R. G. A. S. 5796 P. S.*)**
Sire, Uncle Peter (R. G. A. S. 1021 P. S.); Dam, La Grande du Bas Sejour IV. (R. G. A. S. 4163 P. S.).
Born Feb. 1, 1898 Bred and owned by N. P. Duquemin, Bas Sejour, Castel, Guernsey.
PROGENY.
Daughters.
La Grande VII. du Bas Sejour 22707 A. R. 923,
Record: 6222.53 lbs. milk; 360.56 lbs. butter fat.

Lakeside's Select 7926.
Sire Berkshire's Select 3442; Dam, Lady of Lakeside 6829.
Born Aug. 10, 1894. Bred by W. D. Richardson, Garden City. Minn.
Owned by W. W. Parker, Albert Lea, Minn.
Sold Aug. 22, 1900 to Fred Rietbrock, Milwaukee, Wis.
PROGENY.
Sons, 1 registered.
Daughters, 2 registered.
Peach O. K. 12994, A. R. 554,
Record: 11683.50 lbs. milk; 603.64 lbs. butter fat.
Select's O. K. 12942, A. R. 117,
Record: 8916.09 lbs. milk; 418.58 lbs. butter fat.

Lake View Queen 9549.
Sire, St. Andrew's United 3182; Dam, Tritoma's Daisy 6443.
Born Oct. 2, 1892. Bred by W. A. Alexander, Scipioville, N. Y.
Sold Aug. 30, 1900 to A. J. Snyder, Plumsteadville, Pa.
" Aug. 16, 1901 to Hon. John Kean, Elizabeth, N. J.
PROGENY.
Daughters, 5 registered.
Tritoma's Blanche 12926, A. R. 428,
Record: 9782.60 lbs. milk; 382.26 lbs. butter fat.
Daughters not in A. R. but having A. R. progeny.
Hirondelle T. 12982.

Lalla Boots 3d 14976.
Sire, Sir Rocmont 4438, A. R.; Dam, Lalla Boots, 4528.
Born May 30, 1899. Bred by Geo. Campbell, Philadelphia, Pa.
Sold Jan. 8, 1902 to John C. Murray, Bayview, Md.
" Feb. 8, 1904 to John H. Murray, Bayview, Md.
PROGENY.
Sons, 4 registered.
Daughters, 5 registered.
Lalla M. 17415, A. R. 427,
Record: 7430.20 lbs. milk; 301.53 lbs. butter fat.

Lalla Boots of Chantilly 12200.
Sire, Pimbrook 2400; Dam, Lalla Boots 4528.
Born Aug. 3, 1892. Bred by Barton Hoopes & Son, Philadelphia, Pa.
Sold Nov. 30, 1893 to George Campbell, Philadelphia, Pa.
" Jan. 8, 1902 to John C. Murray, Bayview, Md.
" Feb. 8, 1904 to John H. Murray, Bayview, Md
PROGENY.
Daughters, 5 registered.
Lalla Boots of Chantilly 3d 14973, A. R. 1402,
Record: 8735.20 lbs. milk; 411.16 lbs. butter fat.

Lalla M. 17415, A. R. 427.
Record: 7430.20 lbs. milk; 301.53 lbs. butter fat.
Sire, Ilderton 6173, A. R.; Dam. Lalla Boots 3d 14976.
Born Feb. 27, 1902. Bred by Geo. Campbell, Philadelphia, Pa.
Owned by Est. John C. Murray, Bayview, Md.
Sold Feb. 8, 1904 to E. T. Gill, Haddonfield, N. J.
PROGENY.
Daughters, 4 registered.
Lalla H. 25337, A. R. 1892,
Record: 8639.30 lbs. milk; 418.89 lbs. butter fat.

Langwater Dolly Dollars 21332.
Sire, Imp. King of the May 9001, A. R.; Dam, Dolly Bloom of Langwater 15452 A. R. 674.
Born July 24, 1905. Bred by F. Lothrop Ames, North Easton, Mass.
Sold Mar. 5, 1908 to B. Frank Adkins, Hebron, Md.
" Apr. 22, 1910 to M. M. & E. J. Hollingsworth, Landenberg, Pa.
" Mar. 1, 1912 to M. M. Hollingsworth, Landenberg, Pa.
PROGENY.
Sons, 2 registered.
Daughters, 2 registered.
Easton Belle 24201, A. R. 1132,
Record: 7584.56 lbs. milk; 326.71 lbs. butter fat.

Langwater Heiress 19142.
Sire, Golden Anchor 6848; Dam, Imp. Hayes Rosie 15476, A. R. 116.
Born Aug. 20, 1904. Bred by F. L. Ames, North Easton, Mass.
Sold Sept. 10, 1907 to Charles Breitrick, Hortonville, Wis.
PROGENY.
Sons, 1 registered.
Daughters, 3 registered.
Langwater May Queen 22141, A. R. 1043,
Record: 11275.70 lbs. milk; 592.84 lbs. butter fat.

***La Masse* (*5070 G. H. B.*)**
Sire, On Guernsey; Dam, On Guernsey.
Born in 1883. Bred and owned by Peter Martel, La Masse, Castel, Guernsey.
PROGENY.
Daughters.
Imp. Notre Dame 10894, A. R. 151,
Record: 9126.95 lbs. milk; 405.02 lbs. butter fat.

Langwater Early Rose 19145.
Sire, Imp. King of the May 9001, A. R ; Dam, Early Rose of Raritan 11782, A. R.
Born Apr. 4, 1905. Bred by F. L. Ames, North Easton, Mass.
Sold July 5, 1905 to T. W. & I. W. Roberts, Bala, Pa.
PROGENY.
Sons, 1 registered.
Daughters, 4 registered.
Rose of Pencoyd 27300, A. R. 1793,
Record: 10024.00 lbs. milk; 490 63 lbs. butter fat.

Langwater Rosie 21333, A. R. 1563.
Record: 15083.00 lbs. milk; 724.23 lbs. butter fat.
Sire, Imp. King of the May 9001, A. R.; Dam, Imp. Hayes Rosie 15476 A. R. 116.
Born Sept. 8, 1905. Bred by F. Lothrop Ames, North Easton, Mass.
Sold June 6, 1908 to Louis E. P. Smith, Boston, Mass.
PROGENY.
Sons, 1 registered.
Daughters, 2 registered.
Rose of Langwater 24204, A. R. 1445,
Record: 12966.50 lbs. milk; 669.89 lbs. butter fat.

***La Petite* (*R. A. A. S. 394 F. S.*)**
Sire, On Alderney; Dam, Polly II. (R. G. A. S. 343 F. S.).
Born Nov. 14, 1899. Bred and owned by C. F. Tourgis, Les Chevaliers, Alderney.
PROGENY.
Daughters.
Imp. Freedom's Kitty 33077, A. R. 1626,
Record: 8139.70 lbs. milk; 468.96 lbs. butter fat.

La Reine 2d 18164.
Sire, Lord Yeksa 6451, A. R.; Dam, La Reine 12858.
Born Nov. 2, 1903. Bred by Jas. H. Beirne, Oakfield, Wis.
Sold Nov. 10, 1904 to J. G. Hickcox, Whitefish Bay, Wis.
" Mar. 7, 1905 to Louis Pierron, Town of Milwaukee, Wis
PROGENY.
Sons, 1 registered.
Daughters, 2 registered.
La Reine's Ideal 23981, A. R. 1254,
Record: 6826.10 lbs. milk; 341.89 lbs. butter fat.

***La Richette 11th* (*6204 E. G. H. B.*)**
Sire, Pomegranate (1510 E. G. H. B.); Dam, La Richette 8th (5194 E. G. H. B.).
Born Sept. 3, 1904. Bred and owned by H. Fitzwalter Plumptre, Goodnestone Park, near Dover, England.
PROGENY.
Daughters.
Imp. La Richette 15th 32423, A. R. 1590,
Record: 7295.40 lbs. milk; 374.97 lbs. butter fat.

Lasca Lenfestey 24777, A. R. 877.
Record: 5440.10 lbs. milk; 271.03 lbs. butter fat.
Sire, Vaillant coeur 7749, A. R.; Dam, Luna Lenfestey 14646, A. R. 212.
Born Dec. 3, 1905. Bred by Howard B. Tuttle, Naugatuck, Conn.
Owned by Howard B. Tuttle, Naugatuck, Conn.
PROGENY.
Daughters, 1 registered.
Lilec Lenfestey 31182, A. R. 1858,
Record: 5766.10 lbs. milk; 294.06 lbs. butter fat.

Lassie Cooper 10256.
Sire, Dolly's Duke 3232; Dam, Etta B. 2d 5983.
Born Aug. 1, 1897. Bred by Clayton C. Taylor, Lawton Station, N. Y.
Sold Dec. 22, 1897 to Joseph Cooper, Perry, N. Y.
" Apr. 1, 1907 to M. L. Welles, Rosendale, Wis.
PROGENY.
Sons, 1 registered.
Admiral Penwyn 8294, A. R.
Daughters, 1 registered.

Lassie of Ledyard 19105, A. R. 417.
Record: 7975.00 lbs. milk; 426.31 lbs. butter fat.
Sire, Sunnyside Royal K. 5764, A. R.; Dam, Stranford's Fulda 2d 19104.
Born Apr. 7, 1901. Bred by Henry A. Morgan, Aurora, N. Y.
Owned by Est. Henry A. Morgan, Aurora, N. Y.
Sold Jan. 10, 1903 to Wm. H. Gould, Aurora, N. Y.
PROGENY.
Sons, 4 registered.
Daughters, 4 registered.
Lassie of Ledyard 2d 24877, A. R. 905,
Record: 5582.10 lbs. milk; 339.71 lbs. butter fat.

Lassie of Level Green 7967.
Sire, Nonpareil 2560; Dam, Gipsy 4th of Level Green 4202.
Born Apr. 9, 1895. Bred by R. H. Page, Columbus, N. J.
Sold Oct. 1, 1896 to Charles B. Case, Trenton, N. J.
" May 25, 1897 to H. McK. Twombly, Madison, N. J.
" Jan. 7, 1902 to Charles R. Myer, New Brunswick, N. J.
PROGENY.
Sons, 3 registered.
Daughters, 3 registered.
Country Lassie 12230, A. R. 149,
Record: 7332.90 lbs. milk; 372.57 lbs. butter fat.
Florham Lassie 15741, A. R. 202.
Record: 6791.50 lbs. milk; 350.33 lbs. butter fat.
Daughters not in A. R. but having A. R. progeny.
Sheet Anchor'7 Lassie 11117.

Lassie of Sedgefield 11419.
Sire, Prince of Primrose 3946; Dam, Empress 9192.
Born Jan. 30, 1898. Bred by Elliott Warren, Winston, N. C.
Sold March 14, 1899 to A. J. Snyder, Plumsteadville, Pa.
" Apr. 3, 1899 to Ezra Michener, Michener, Pa.
" July 4, 1900 to Henry K. Boyer, Collegeville, Pa.
PROGENY.
Sons, 1 registered.
Daughters, 1 registered.
Belle Wilson 12571, A. R. 1062,
Record: 8434.40 lbs. milk; 423.55 lbs. butter fat.

Lassie's Baby 13301.
Sire, Browndale Mansell 3477; Dam, Oaklawn Lassie 11374.
Born June 23, 1900. Bred by F. W. Kimball, Waltham, Minn.
Owned by F. W. Kimball, Waltham, Minn.
PROGENY.
Sons, 7 registered.
Daughters, 2 registered.
Lassie's Baby 2d 22966, A. R. 1698,
Record: 6654.30 lbs. milk; 347.18 lbs. butter fat.

Latta T. 16746, A. R. 291.
Record: 6666.10 lbs. milk; 333.67 lbs. butter fat.
Sire, Aeneas 5853, A. R.; Dam Quoin 2d 16736 A. R. 278.
Born Fall of 1900. Bred by Levi O. Knudsen, Brodhead, Wis.
Sold Sept. 11, 1903 to F. Rietbrock & Geo. C. Hill & Son, Rosendale, Wis.
" Oct. 15, 1903 to J. G. Hickcox, Milwaukee, Wis.
" Nov. 8, 1911 to W. A. Shephard, Waukesha, Wis.

PROGENY.
Sons, 2 registered.
Daughters, 2 registered.
Latta's Queen 19151, A. R. 649,
Record: 8786.27 lbs. milk; 481.70 lbs. butter fat.

Laura Bishop 13367.
Sire, Ben Bishop 3506, A. R.; Dam, Lura 7227.
Born Sept. 3, 1895. Bred by Ben Clark, Whitewater, Wis.
Owned by Ben Clark, Whitewater, Wis.
PROGENY.
Daughters, 3 registered.
Laurel of Richmond 15724, A. R. 275,
Record: 6922.20 lbs. milk; 371.68 lbs. butter fat.
Mina Kathryn 17985, A. R. 336,
Record: 5676.30 lbs. milk; 305.54 lbs. butter fat.
Olive of Richmond 15815, A. R. 218,
Record: 5168.70 lbs. milk; 282.83 lbs. butter fat.
Re-entry: 7909.00 lbs. milk; 427.69 lbs. butter fat.

Laura of Alfalfa Farms 31030, A. R. 1745.
Record: 9580.10 lbs. milk; 440.75 lbs. butter fat.
Sire, Sandbur 4382, A. R.; Dam, Lady Gemsey 3d 31026.
Born Sept. 28, 1901. Bred by Howard Shivers, Haddonfield, N. J.
Sold Sept. 17, 1910 to E. T. Gill, Haddonfield, N. J.
PROGENY
Sons, 1 registered.
Daughters, 5 registered.
Poll of Alfalfa Farms 31375, A. R. 1694,
Record: 11994.60 lbs. milk; 544.36 lbs. butter fat.

***Laval* (*R. G. A. S. 4488 P. S.*)**
Sire, Prince of the Villette (R. G. A. S. 1072 P. S.); Dam, Joliette (R. G. A. S. 3565 P. S.).
Born July 6, 1899. Bred and owned by B. H. Gosselin, Lefebvre, Blanchelande, St. Martin's, Guernsey.
PROGENY.
Daughters.
Imp. Beauty of Park Farm 28420, A. R. 1850,
Record: 14686.80 lbs. milk; 898.82 lbs. butter fat

Layyah of Pinehurst 13055, A. R. 398.
Record: 7142.80 lbs. milk; 343.72 lbs. butter fat.
Sire, Main-Stay 3789, A. R.; Dam, Freida of Wyndlawn 7971.
Born Sept. 13, 1900. Bred by E. R. Strawbridge, Moorestown, N. J.
Sold June 17, 1903 to E. T. Gill, Haddonfield, N. J.
" July 8, 1903 to George Wood, Philadelphia, Pa.
PROGENY.
Sons, 2 registered.
Daughters, 5 registered.
Wawa Maid 16973, A. R. 552,
Record: 7176.50 lbs. milk; 359.79 lbs. butter fat.

Leading Lady 10321, A. R. 150.
Record: 8082.40 lbs. milk; 388.23 lbs. butter fat
Sire, Main-Stay 3789, A. R.; Dam, Marguerite of Level Green 7966.
Born Sept. 27, 1897. Bred by Charles B. Case, Trenton, N. J.
Owned by H. McK. Twombly, Madison, N. J.
Sold June 30. 1904 to Westmoreland Davis, Leesburg, Va.
PROGENY.
Sons, 2 registered.
Daughters, 5 registered.
Morven's May Rose 18357, A. R. 501,
Record: 7532.10 lbs. milk; 364.38 lbs. butter fat.
Queen of Song 15747, A. R. 351,
Record: 6609.30 lbs. milk; 316.26 lbs. butter fat.

Leda Lenfestey 11574.
Sire, Bisco 4788; Dam, Lesa Lenfestey 9509.
Born Sept. 17, 1898 Bred by Howard B. Tuttle, Naugatuck, Conn.
Owned by Howard B. Tuttle, Naugatuck, Conn.
PROGENY.
Daughters, 1 registered.
Lorna Lenfestey, 14666, A. R. 240,
Record: 7167.10 lbs. milk; 347.19 lbs. butter fat.

Lela Esther 15907.
Sire, Gold Mine 2d 4225, A. R.; Dam, Blanche of Maplewood 15269.
Born May 28, 1900. Bred by Sylvester Kitchen, Bloomsburg, Pa.
Sold May 1, 1909 to E. R. Whitcomb, Whitefish Bay, Wis.
" Feb. 15, 1911 to G. A. Kletzsch, Milwaukee, Wis.
PROGENY.
Sons, 1 registered.
Daughters, 4 registered.
Miriam of Maplewood 20395, A. R. 1425,
Record: 9271.00 lbs. milk; 407.96 lbs. butter fat.

Lela Lenfestey 9783.
Sire, Klick Klock 3650; Dam, Lina Lenfestey 7723.
Born Jan. 24, 1897. Bred by Howard B. Tuttle, Naugatuck, Conn.
Owned by Howard B. Tuttle, Naugatuck, Conn.
PROGENY.
Sons, 1 registered.
Le roi Lenfestey 7751, A. R.

Imp. Lena from the Isle 14015.
Sire, Imp. Annatto 3887; Dam, Lena 2d (R. G. A. S. 1844 P. S.).
Born Mar. 17, 1895. Bred by Nicholas Cohu, Island of Guernsey.
Imp. Feb. 14, 1901 by George E. Wallace, Rochester, N. H.
PROGENY.
Sons, 1 registered.
Imp. Masher's Sequel 11462, A. R.
Daughters, 2 registered.

***Lenore III* (*R. G. A. S. 4562 P. S.*)**
Sire, Imp. France's Masher 2d 7248 A. R.; Dam, Lenore (A. S. 3544 P. S.).R. G.
Born June 14, 1899. Bred and owned by Lord De Saumarez, Saumarez Park, Castel, Guernsey.
PROGENY.
Daughters.
Imp. Lenore's Pearl 33213, A. R. 1813,
Record: 9054.10 lbs. milk; 445.92 lbs. butter fat.

Lenore of Chilmark 20614, A. R. 826.
Record: 8162.70 lbs. milk; 452.24 lbs. butter fat.
Sire, Imp. Cora's Governor of Chilmark 8971, A. R.; Dam, Imp. Countess Lenore 16008.
Born Dec. 28, 1905. Bred by V. Everit Macy, Ossining, N. Y
Owned by V. Everit Macy, Ossining, N. Y.
PROGENY.
Sons, 2 registered.
Daughters, 1 registered.
Golden Lenore 24811, A. R. 1406,
Record: 7397.90 lbs. milk; 336.62 lbs. butter fat.

Lenorill 14467.
Sire, Grillton 4596; Dam, Leonora Prestige 7019.
Born Apr. 7, 1898. Bred by F. W. Tratt, Whitewater, Wis.
Owned by F. W. Tratt, Whitewater, Wis.
PROGENY.
Sons, 2 registered.
Lenorill's Boy 9725,
1 daughter in A. R., Janilly 29042, A. R. 1677,
Record: 6238.10 lbs. milk; 290.68 lbs. butter fat.
Daughters, 1 registered.
Treynore's Lenorill 17223, A. R. 925,
Record: 10335.00 lbs milk; 505.01 lbs. butter fat.

Lenox Dale Maid 5880.
Sire, Jolie Select 1713; Dam, Berkshire Maid 2d 4600.
Born July 8, 1891. Bred by E. C. Sedgwick, Lenox Dale, Mass.
Sold Oct. 13, 1892 to Chas. Solveson, Nashotah, Wis.
" May 5, 1897 to Fred Rietbrock, Milwaukee, Wis.
PROGENY.
Sons, 3 registered.
First of Glyndwr 5641, A. R
Daughters, 3 registered.
Daughters not in A. R. but having A. R. progeny.
Fro Ken Thelma 7920.

Leonora of Baltimore 9606.
Sire, Deer Creek Chief 3681; Dam, Lady Calvert 6708.
Born Apr. 23, 1896. Bred by Louis McLane, Baltimore, Md.
Sold July 5, 1906 to S. M. Shoemaker, Eccleston, Md.
PROGENY.
Daughters, 6 registered.
Leonora of Baltimore 2d 12354, A. R. 175,
Record: 7558.90 lbs. milk; 377.69 lbs. butter fat.

Lesa Lenfestey 9509.
Sire Klick Klock 3650; Dam, Laura Lenfestey 3412.
Born Aug. 29, 1896. Bred by Howard B. Tuttle, Naugatuck, Conn.
Owned by Howard B. Tuttle, Naugatuck, Conn.
PROGENY.
Daughters, 2 registered.
Leslie Lenfestey 14640, A. R. 245,
Record: 5337.20 lbs. milk; 331.68 lbs. butter fat.
Daughters not in A. R. but having A. R. progeny.
Leda Lenfestey 11574.

Lesbia 2937.
Sire, Rob Roy 317; Dam, Bijou 466
Born Mar. 17, 1886. Bred by J. H. Rowley, Great Barrington, Mass.
Owned by J. H. Rowley, Great Barrington, Mass.
PROGENY.
Daughters, 6 registered.
Mississippi 10452, A. R. 430,
Record: 8169.60 lbs. milk; 363.14 lbs. butter fat.
Daughters not in A. R. but having A. R. progeny.
Cory R, 4311.

Leta Lenfestey 9508.
Sire Klick Klock 3650; Dam, Linda Lenfestey 7560.
Born Sept. 17, 1896. Bred by Howard B. Tuttle, Naugatuck, Conn.
Owned by Howard B. Tuttle, Naugatuck, Conn.
PROGENY.
Daughters, 2 registered.
Lettie Lenfestey 14986, A. R. 340,
Record: 5433.00 lbs. milk; 285.77 lbs. butter fat.

Lettie Lenfestey 14986, A. R. 340.
Record: 5433.00 lbs. milk; 285.77 lbs. butter fat.
Sire, Imp. Judge Conquest 7963; Dam, Leta Lenfestey 9508.
Born Jan. 15, 1902. Bred by Howard B. Tuttle, Naugatuck, Conn.
Owned by Howard B. Tuttle, Naugatuck, Conn.
PROGENY.
Daughters, 2 registered.
Logero Lenfestey 29755, A. R. 1847,
Record: 7325.20 lbs. milk; 385.13 lbs. butter fat.

Lialette's Maud's Lialette 16274.
Sire, Gem's Ben Hur 7133; Dam, Lialette's Maud 11605.
Born Dec. 31, 1902. Bred by Chas. Edwards, Cochranville, Pa.
Sold June 9, 1904 to M. M. & E. J. Hollingsworth, Landenberg, Pa.
" June 14, 1904 to E. T. Gill, Haddonfield, N. J.
" Mar. 17, 1905 to Alfred A. Pope, Farmington, Conn.
PROGENY.
Sons, 2 registered.
Daughters, 2 registered.
Toma of Hillstead 18834, A. R. 1123,
Record: 9666.40 lbs. milk; 468.69 lbs. butter fat.

Libbie of Vlomans Kill 13897, A. R. 954.
Record: 9448.30 lbs. milk; 440.58 lbs. butter fat.
Sire, Maud's Prince 6344, A. R.; Dam, Jennie of Vlomans Kill 12550.
Born Apr. 29, 1901. Bred by Baltice Meed, Union Church, N. Y.
Sold Apr. 19, 1906 to Gage E. Tarbell, Smithville Flats, N. Y.
PROGENY.
Sons, 2 registered.
Daughters, 2 registered.
Libbie of Vlomans Kill 2d 20208, A. R. 1692,
Record: 9240.20 lbs. milk; 424.07 lbs. butter fat.

Lidgia Lenfestey 14642.
Sire, Imp. Royal of La Lande 6223, A. R.; Dam, Lina Lenfestey 7723.
Born June 12, 1901. Bred by Howard B. Tuttle, Naugatuck, Conn.
Sold Jan. 18, 1908 to New Haven Co., Anti-Tuberculosis Asso., Wallingsford, Conn.

PROGENY.
Daughters, 1 registered.
Latoka Lenfestey 26389, A. R. 1343,
Record: 6963.70 lbs. milk; 378.67 lbs. butter fat.

Lila Lenfestey 19878, A. R. 547.
Record: 6449.00 lbs. milk; 318.15 lbs. butter fat.
Sire, Vaillant coeur 7749, A. R.; Dam, Lorna Lenfestey 14666, A. R. 240.
Born Jan. 9, 1904. Bred by Howard B. Tuttle, Naugatuck, Conn.
Owned by Howard B. Tuttle, Naugatuck, Conn.
PROGENY.
Daughters, 2 registered.
Loie Lenfestey 26383, A. R. 988,
Record: 8131.10 lbs. milk; 407.58 lbs. butter fat.

Liliputian's Princess 6658.
Sire, Prince Gold-drop 2439; Dam, Imp. Liliputian 3d 1629.
Born Oct. 17, 1892. Bred by J. D. Hay, West Laurens, N. Y.
Sold Apr. 13, 1893 to Wood Bros., Round Lake, N. Y.
" Sept. 20, 1894 to E. G. Moore, Oxford, N. Y
" Jan. 6, 1906 to G. B. Tallman, Fayetteville, N. Y.
" Mar. 29, 1907 N. J. Hitchcock, Lebanon, N. Y.
PROGENY.
Sons, 6 registered.
Daughters, 8 registered.
Fanny of Pinehill 12805, A. R. 626,
Record: 7586.40 lbs. milk; 394.32 lbs. butter fat.
Thirza 13835, A. R. 582,
Record: 8860.40 lbs. milk; 511.15 lbs. butter fat.

Lillia XXI. (R. G. A. S. 5930 P. S.).
Sire, His Majesty III. (R. G. A. S. 1187 P. S.); Dam, Lillia IX. (R. G. A. S. 2423 P. S.).
Born Mar. 20, 1904. Bred and owned by B. Brouard, Courtil au Preel, St. Andrew's, Guernsey.
PROGENY.
Daughters.
Imp. Dainy of the Courtil au Preel 30285, A. R. 1648,
Record: 8167.50 lbs. milk; 405.88 lbs. butter fat.

Lillian Bishop 15655, A. R. 334.
Record: 7907.80 lbs. milk; 402.10 lbs. butter fat.
Sire, Ben Bishop 3506 A. R.; Dam, Lura 7227.
Born Sept. 26, 1898. Bred by Ben Clark, Whitewater, Wis.
Sold July 15, 1908 to Rush L. Chapman, Fort Atkinson, Wis.
" June 2, 1910 to Wm. B. Henderson, Kansas City, Mo.
PROGENY.
Sons, 3 registered.
Daughters, 4 registered.
Lillian Bishop 2d 24966, A. R. 1596,
Record: 14872.50 lbs. milk; 649.01 lbs. butter fat.
Lily Maid of Richmond 15721, A. R. 226,
Record: 7817.00 lbs. milk; 372.69 lbs. butter fat.
Robililias 19227, A. R. 1595,
Record: 6307.80 lbs. milk; 368.72 lbs. butter fat.

Lillian Russell 16595.
Sire, Gold Lining 6978; Dam, Trickilius 13660.
Born Mar. 24, 1903. Bred by W. H. Russell, Monona, Iowa.
Sold Feb. 4, 1904 to H. D. Griswold, West Salem, Wis.
Sold Dec. 15, 1909 to Thomas Ellis, Endeavor, Wis.
PROGENY.
Sons, 2 registered.
Daughters, 3 registered.
Kathrene Yeksa 26271, A. R. 1622,
Record: 5733.70 lbs. milk; 269.66 lbs. butter fat.

Lilly of Locust Hill 21960.
Sire, Fairview Duke 7299; Dam, Jean Baltimore 9692.
Born Sept. 30, 1904. Bred by Walter T. Morris, Chestertown, Md.
Owned by Walter T. Morris, Chestertown, Md.
PROGENY.
Daughters, 1 registered.
Worton Lilly of Locust Hill 36130 A. R. 1862,
Record: 9410.70 lbs. milk; 476.11 lbs. butter fat.

***Lil of the Forgettes* (*R. G. A. S. 2763 F. S.*)**
Sire, Grimpo (R. G. A. S. 948 P. S.; Dam, Lily of the Forgettes.
Born Feb. 2, 1898. Bred and owned by P. Le Cheminant, Les Forgettes, Castel, Guernsey.
PROGENY.
Daughters,
Imp. Lil V. of the Forgettes 23652, A. R. 1337,
Record: 8575.80 lbs. milk; 497.40 lbs. butter fat.

Imp. Lil V. of the Forgettes 23652, A. R. 1337.
Record: 8575.80 lbs. milk; 497.40 lbs. butter fat.
Sire, Truro (R. G. A. S. 1401 P. S.), A. R.; Dam, Lil of the Forgettes (R. G. A. S. 2763 F. S.).
Born Aug. 19, 1904. Bred by P. Le Cheminant, Island of Guernsey.
Imp. Oct. 22, 1907 by James H. Beirne, Oakfield, Wis.
PROGENY.
Sons, 1 registered.
Daughters, 2 registered.
Imp. Sequel's Lil 25600, A. R. 1338,
Record: 6828.10 lbs. milk; 331.88 lbs. butter fat.

***Lily II* (*R. A. A. S. 313 F. S.*)**
Sire, On Alderney; Dam, On Alderney.
Born June 17, 1892. Bred by J. Godfray, Mannez, Alderney.
Owned by P. Herivel, Bourgage, Alderney.
PROGENY.
Daughters.
Imp. Herivel's Daisy, 33091, A. R. 1664,
Record: 6530.10 lbs. milk; 335.97 lbs. butter fat.

Lily B. 9134.
Sire Springer 2685, A. R.; Dam, Lily Ella 7240.
Born Mar. 12, 1896. Bred by N. K. Fairbank, Lake Geneva ,Wis.
Owner Jas. H. Beirne, Oakfield, Wis.
PROGENY.
Sons 2 registered.
Prince of Oaklawn 8503, A. R.
Vanquisher 7844.
1 daughter in A. R., Vanquisher's Petia 26172, A. R. 1181.
Record: 5533.40 lbs. milk; 312.20 lbs. butter fat.
Daughters, 3 registered.

Lily Belle of Canterbury 3d 13480.
Sire, Star's Canterbury 4200; Dam, Lily Bell of Canterbury 11352.
Born July 10, 1897. Bred by Canterbury Shakers, East Canterbury, N. H.
Owned by Canterbury Shakers, East Canterbury, N. H.
PROGENY.
Sons, 4 registered.
Daughters, 5 registered.
Glencoe's Lily 17024, A. R. 1310,
Record: 6835.90 lbs. milk; 396.66 lbs. butter fat.

Lily Bell of Canterbury 4th 13481.
Sire, Star's Canterbury 4200; Dam, Lily Bell of Canterbury 11352.
Born July 14, 1898. Bred by Canterbury Shakers, East Canterbury, N. H.
Owned by Canterbury Shakers, East Canterbury, N. H.
PROGENY.
Daughters, 2 registered.
Glencoe's Bopeep 18602, A. R. 1075,
Record: 13121.70 lbs. milk; 622.61 lbs. butter fat.

Lily Berkshire 8110, A. R. 378.
Record: 14305.50 lbs. milk; 631.65 lbs. butter fat.
Sire, Berkshire Select 3442; Dam, Lily of the West 3759.
Born Feb. 24, 1895. Bred by W. W. Parker, Albert Lea, Minn.
Sold Aug. 22, 1900 to Fred Rietbrock, Milwaukee, Wis.
PROGENY.
Sons, 3 registered.
Daughters, 5 registered.
Lily Berkshire 2d 12970, A. R. 555,
Record: 11028.50 lbs. milk; 571.87 lbs. butter fat.
Lilynore 15370, A. R. 330,
Record: 10067.50 lbs. milk; 490.38 lbs. butter fat.
Lily of Helendale 16915, A. R. 537,
Record: 11401.00 lbs. milk; 600.49 lbs. butter fat.
Lily O. K. 12941, A. R. 383,
Record: 11544.40 lbs. milk; 523.63 lbs. butter fat.

Lily Berkshire 2d 12970, A. R. 555.
Record: 11028.50 lbs. milk; 571.87 lbs. butter fat.
Sire, O. K. 4446, A. R.; Dam, Lily Berkshire 8110, A. R. 378.
Born Jan. 26, 1899. Bred by W. W. Parker, Albert Lea, Minn.
Sold Aug. 22, 1900 to Fred Rietbrock, Milwaukee, Wis.
" Feb. 15, 1907 to Helendale Farms, Milwaukee, Wis.
PROGENY.
Sons, 2 registered.
Daughters, 1 registered.
Berkshire of Helendale 24441, A. R. 1367,
Record: 9929.20 lbs. milk; 453.33 lbs. butter fat.

Lily Blossom 13483.
Sire, Tacoma's Prince 5831; Dam, Lily Bell of Canterbury 2d 11365.
Born Jan. 5, 1899. Bred by Canterbury Shakers, East Canterbury, N. H.
Owned by Canterbury Shakers, East Canterbury, N. H.
PROGENY.
Sons, 2 registered.
Daughters, 4 registered.
Beauty Blossom 18601, A. R. 1138,
Record: 6733.00 lbs. milk; 365.46 lbs. butter fat.
Daughters not in A. R. but having A. R. progeny.
Glencoe's Blossom 17022.

Lily B.'s Opal 2d 19176.
Sire, Gypson 6471; Dam, Lily B's Opal 12898.
Born June 11, 1902. Bred by James H. Beirne, Oakfield, Wis.
Owned by James H. Beirne, Oakfield, Wis.
PROGENY.
Sons, 1 registered.
Daughters, 2 registered
Yeksa's Lily B.'s Opal 22366, A. R. 1026,
Record: 6508.57 lbs. milk; 294.88 lbs. butter fat.

Lily Bud 13484.
Sire, Bluebird's Deputy 5898; Dam, Lily Bell of Canterbury 2d 11365.
Born Dec. 11, 1899. Bred by Canterbury Shakers, East Canterbury, N. H.
Sold May 16, 1907 to Arthur T. Cass, Tilton, N. H.
PROGENY.
Sons, 3 registered.
Daughters, 4 registered.
Canterbury Bud 18563, A. R. 1111,
Record: 7391.00 lbs. milk; 381.29 lbs. butter fat.

Lily Ella 7240.
Sire, Lily's Bonny Boy 2676, A. R.; Dam, Zoella 3301.
Born Oct. 19, 1893. Bred by N. K. Fairbank, Lake Geneva, Wis.
Sold Feb. 5, 1896 to James H. Beirne, Oakfield, Wis.
" Mar. 21, 1901 to M. G. Hathaway, Trenton Junction, N. J.
PROGENY.
Sons, 5 registered.
Gold Tip 7332, A. R.
Lily Ella's Jeweller 5417, A. R.
Lily Ella's Squire 6597, A. R.
Daughters, 2 registered.

Lily Ella Glenwood 22104.
Sire, Lily Ella's Jeweller 5417, A. R.; Dam, Thelma Glenwood 18829, A. R. 1722.
Born Jan. 7, 1907. Bred by Charles Solveson, Nashotah, Wis.
Owned by Martin T. Allwardt, Yorkville, Ill.
Sold Mar. 21, 1911 to Aug. Morlock, Watervliet, Mich.
PROGENY.
Sons, 1 registered.
Daughters, 4 registered.
Contrafuria 29090, A. R. 1854,
Record: 11743.20 lbs. milk; 534.14 lbs. butter fat.

***Lilyita* (*R. G. A. S. 2102 F. S.*)**
Sire, On Guernsey; Dam, On Guernsey.
Born May 20, 1894. Bred and owned by T. Tostevin, Paysans, St. Peter's-in-the-Wood, Guernsey.

PROGENY.
Sons.
No Joke (R. G. A. S. 1404 P. S.), A. R.

Lily II of Bickleigh *(R. G. A. S. 5760 P. S.)*
Sire, Loyal of the Capelles (R. G. A. S. 1267 P. S.); Dam, Lily I. of Bickleigh (R. G. A. S. 2322 F. S.).
Born Aug. 30, 1902. Bred and owned by H. Hamley, Newington Place, St. Sampson's, Guernsey.
PROGENY.
Daughters.
Imp. Cowslip of Bickleigh 28724, A. R. 1324,
Record: 5801.60 lbs. milk; 320.24 lbs. butter fat.

Lily L. of Meadowbrook 14263.
Sire, King of Raritan 5714; Dam, Ruth Cleveland 6429.
Born June 7, 1901. Bred by J. S. Frelinghuysen, Raritan, N. J.
Owned by R. V. Lindabury, Bernardsville, N. J.
Sold Mar. 14, 1911 to Est. Myron C. Wick, Youngstown, Ohio.
PROGENY.
Sons, 4 registered.
Daughters, 3 registered.
Lily L. of Meadowbrook 4th 29008, A. R. 1840,
Record: 8789.85 lbs. milk; 488.69 lbs. butter fat.

Lily of the Capelles *(R. G. A. S. 4296 P. S.)*
Sire, Lord Stranford II, (R. G. A. S. 566 P. S.); Dam, Sweet Lily (R. G. A. S. 1977 F. S.).
Born Sept. 14, 1890. Bred by J. Mahy, Anneville, St. Sampson's, Guernsey.
PROGENY.
Sons.
King of the Meadow (R. G. A. S. 1431 P. S.), A. R.

Lily of the Fries 4th 10858.
Sire, Lord Baltimore 456; Dam, Imp. Lily of the Fries 1993.
Born Sept. 9, 1888. Bred by John C. Higgins, Delaware City, Del.
Owned by John C. Higgins, Delaware City, Del.
PROGENY.
Daughters, 3 registered.
Friesolette 21166, A. R. 1566,
Record: 10527.40 lbs. milk; 473.69 lbs. butter fat.
Daughters not in A. R. but having A. R. progeny.
Friezette 13127.

Lily of the Marais *(R. G. A. S. 2432 F. S.)*
Sire, Romulus V. (R. G. A. S. 884 P. S.); Dam, On Guernsey.
Born Dec. 16, 1895. Bred and owned by W. Domaille, Marais, Vale, Guernsey.
PROGENY.
Daughters.
Imp. Lily of the Marais II. 28456, A. R. 1712,
Record: 8704.70 lbs. milk; 462.31 lbs. butter fat.

Lily of the Tertre *(R. G. A. S. 2278 F. S.)*
Sire, On Guernsey; Dam, On Guernsey.
Born Sept. 16, 1897. Bred and owned by P. Girard, Le Tertre, Castel, Guernsey.
PROGENY.
Daughters.
Imp. Lily IV of the Tertre 28466, A. R. 1795,
Record: 10556.60 lbs. milk; 576.76 lbs. butter fat.

Lily of the West 3759.
Sire, Oliver 1355; Dam, Imp. Ophir 2520.
PROGENY.
Sons, 4 registered.
O. K. Jr., 6785, A. R.
Daughters, 2 registered.
Lily Berkshire 8110, A. R. 378,
Record: 14305.50 lbs. milk; 631.65 lbs. butter fat.

Lily of Valnord *(R. G. A. S. 2257 F. S.)*
Sire, On Guernsey; Dam, On Guernsey.
Born in 1896. Bred by W. Mauger, Les Merriennes, St. Martin's, Guernsey.
Owned by T. Le Prevost, Valnord, Castel, Guernsey.
PROGENY.
Daughters.
Imp. Ladylike of the Isle 28472, A. R. 1514,
Record: 10556.00 lbs. milk; 556.86 lbs. butter fat.
Imp. Rosie of Baissieres Place 23286, A. R. 1047,
Record: 6187.10 lbs. milk; 313.44 lbs. butter fat.

Lily of Wayland 3d 7374.
Sire, Wayland Boy 2d 3303; Dam, Lily of Wayland 1583.
Born Jan. 5, 1893. Bred by Est William P. Perkins, Wayland, Mass.
Sold Sept. 18, 1894 to John Cuckson, Wayland, Mass.
" Apr. 1, 1900 to Francis Shaw, Wayland, Mass.
PROGENY.
Sons, 2 registered.
Sir Galahad 6254, A. R.
Daughters, 6 registered.
Sir Galahad's Lilian 22986.

Lily O. K. 12941, A. R. 383.
Record: 11544.40 lbs. milk; 523.63 lbs. butter fat.
Sire, O. K. 4446, A. R.; Dam, Lily Berkshire 8110, A. R. 378.
Born Mar. 25, 1897. Bred by W. W. Parker, Albert Lea, Minn.
Sold Aug. 22, 1900 to Fred Vogel, Jr., Milwaukee, Wis.
PROGENY
Sons, 2 registered.
Daughters, 3 registered.
Miss Lily of Fern Ravine 20315, A. R. 1520,
Record: 8275.90 lbs. milk; 465.16 lbs. butter fat.

Lily Valinquet II *(R. G. A. S. 6321 P. S.)*
Sire, Leading Chief of the Tertre (R. G. A. S. 1189 P. S.); Dam, Lily Valinquet (R. G. A. S. 2794 F. S.).
Born Aug. 21, 1901. Bred and owned by T. Mauger, Valinquet, Castel, Guernsey.
PROGENY.
Daughters.
Imp. Lily Valinquet IV. 32030, A. R. 1575,
Record: 8416.50 lbs. milk; 493.25 lbs. butter fat.

Imp. Lina of the Isles 11405.
Sire, Vulcan 5th (R. G. A. S. 344 P. S.); Dam, Flamboyante 2d (R. G. A. S. 899 P. S.).
Born Sept. 1, 1889. Bred by T. Ogier, Island of Guernsey.
Imp. in 1898 by Percival Roberts, Jr., Philadelphia, Pa.
PROGENY.
Daughters, 2 registered.
Lina of Penshurst 21321, A. R. 1142,
Record: 9371.30 lbs. milk; 421.58 lbs. butter fat.

Linda Lenfestey 7560.
Sire, Jessie's Squire Select 2797, A. R.; Dam, Laura Lenfestey 3412.
Born Apr. 22, 1894. Bred by P. H. Christie, Clove, N. Y.
Sold July 9, 1895 to Howard B. Tuttle, Naugatuck, Conn.
PROGENY.
Sons, 1 registered.
Daughters, 2 registered.
Luna Lenfestey 14646, A. R. 212,
Record: 5265.00 lbs. milk; 316.28 lbs. butter fat.
Daughters not in A. R. but having A. R. progeny.
Leta Lenfestey 9508.

Lindenora 12754, A. R. 711.
Record: 8746.20 lbs. milk; 379.01 lbs. butter fat.
Sire, Lily Ella's Jeweller 5417, A. R.; Dam, Sunbeam's Dawn 9467, A. R. 438.
Born Jan. 1, 1900. Bred by Chas. Solveson, Nashotah, Wis.
Sold Apr 20, 1900 to Fred Rietbrock, Milwaukee, Wis.
" Feb. 15, 1907 to Helendale Farms, Milwaukee, Wis.
PROGENY.
Sons, 2 registered.
Endymion 8916, A. R.
Daughters, 2 registered.
Lady Genora 20694, A. R. 918,
Record: 8248.20 lbs. milk; 396.40 lbs. butter fat.

Linnie 7242 A. R. 119.
Record: 9139.30 lbs. milk; 435.74 lbs. butter fat.
Sire, Lily's Bonny Boy 2676, A. R.; Dam, Bonnieline 2083.
Born Aug. 27, 1893. Bred by N. K. Fairbank, Lake Geneva, Wis.
Sold Mar. 6, 1896 to M. D. Cunningham, Kansasville, Wis.
PROGENY.
Sons, 4 registered.
Linnaeus 4396, A. R.
Saturn S. 8825, A. R.
Linnie Graph 4991.
1 daughter in A. R., Graph's Princess 13037, A. R. 68,
Record: 6332.80 lbs. milk; 356.64 lbs. butter fat.
Re-entry: 8346.50 lbs. milk; 459.54 lbs. butter fat.
Daughters, 2 registered.

Lisette of the Bourg de Bas *(R. G. A. S. 2904 F. S.)*
Sire, On Guernsey; Dam, On Guernsey.
Born May 15, 1903. Bred and owned by P. Guilbert, Bourg de Bas, Forest, Guernsey.
PROGENY.
Daughters.
Imp. Lisette III. of the Bourg de Bas 29368, A. R. 1517,
Record: 8337.00 lbs. milk; 401.05 lbs. butter fat.

Lisette II of the Bourg de Bas *(R. G. A. S. 7020 P. S.)*
Sire, Bourg Squire (R. G. A. S. 1764 P. S.); Dam, Lisette of the Bourg de Bas (R. G. A. S. 2904 F. S.).
Born July 4, 1906. Bred and owned by P. Guilbert, Bourg de Bas, Forest, Guernsey.
PROGENY.
Daughters.
Imp. Lisette IV. of the Bourg de Bas 33391, A. R. 1781,
Record: 7332.20 lbs. milk; 348.54 lbs. butter fat.

Imp. Lisle's Dolly Grey 20868.
Sire, Why Not of Millmount (R. G. A. S. 1220 P. S.); Dam, Mirabelle 2d (R. G. A. S. 3415 P. S.).
Born Apr. 20, 1901. Bred by E. Le Cheminant, Island of Guernsey.
Imp. Mar. 31, 1906 by George B. Robbins, Hinsdale, Ill.
Sold Feb. 1, 1909 to Natoma Farm, Hinsdale, Ill.
" Feb. 6, 1911 to James Dorsey, Gilberts, Ill.
" Mar. 29, 1911 to Robert G. Morey, Waukesha, Wis.
PROGENY.
Daughters.
Imp. Lisle's Daisy 19496, A. R. 653,
Record: 5812.20 lbs. milk; 309.06 lbs. butter fat.

L'Islet Fairy *(R. G. A. S. 2654 F. S.)*
Sire, On Alderney; Dam, On Alderney.
Born Apr. 30, 1898. Bred by D. Sebire, Island of Alderyen.
Owned by J. T. Roberts, L'Islet, St. Sampson's, Guernsey.
PROGENY.
Sons.
L'Islet King (R. G. A. S. 1829 P. S.), A. R.
Daughters.
Imp. Fairy of the Fountain 28476 A. R. 1799,
Record: 8894.20 lbs. milk; 388.93 lbs. butter fat.

Little Brebis *(R. G. A. S. 2723 F. S.)*
Sire, Sly of the Bordages I. (R. G. A. S 1110 P. S.); Dam, Charbonne of the Hougue Fouque.
Born in May. 1899. Bred and owned by J. Le Page, Hougue Fouque, St. Saviour's, Guernsey.
PROGENY.
Daughters.
Imp. Dolly de la Hougue Fouque 23658, A. R. 1599,
Record: 7901.10 lbs. milk; 399.55 lbs. butter fat.

Little Consider 8826.
Sire, Duke La Gele 2131; Dam, Consider 1967.
Born July 5, 1894. Bred by Geo. La Monte, Bound Brook, N. J.
Owned by George La Monte, Bound Brook, N. J.
PROGENY.
Sons, 3 registered.
Pearl of Raritan 5655,
1 daughter in A. R., Ideal of Prospect Farm 15345, A. R. 995,
Record: 10559.40 lbs. milk; 451.49 lbs. butter fat.

Daughters, 4 registered.
Little Consider 2d 21278, A. R. 1772,
Record: 12300.00 lbs. milk; 675.43 lbs. butter fat.

Little Gem 12204.
Sire, Springunde 4302, A. R.; Dam, Kimo's Queen 12202.
Born Mar. 13, 1898. Bred by Jas. H. Beirne, Oakfield, Wis.
Owned by James H. Beirne, Oakfield, Wis.
PROGENY.
Sons, 1 registered.
Daughters. 7 registered.
Little Gem's Pearl 21459, A. R. 1498,
Record: 8535.90 lbs. milk; 388.70 lbs. butter fat.
Little Pearl 25597, A. R. 1180,
Record: 6190.00 lbs. milk; 311.88 lbs. butter fat.

Little Jewel 7517.
Sire, Serenade's Forget-me-not 3181; Dam, Crown Jewel 973.
Born June 1, 1894. Bred by A. H. Colby, Tilton, N. H.
Sold Aug. 28, 1899 to Mrs. E. L. Colby, Tilton, N. H.
" Aug. 10, 1901 to T. O. Taylor, Sanbornton, N. H.
PROGENY.
Sons, 3 registered.
Jewel's Independence 10324, A. R.
Daughters, 1 registered.

Little Nell Beaver 8827.
Sire, Beaver 2801; Dam, Little Nell 2d of Evergreens 6897.
Born Mar. 8, 1894. Bred by Geo. La Monte, Bound Brook, N. J.
Owned by George La Monte, Bound Brook, N. J.
PROGENY.
Sons, 1 registered.
Daughters, 4 registered.
Isabella V. 11842, A. R. 252,
Record: 7950.00 lbs. milk; 454.70 lbs. butter fat.
Daughters not in A. R. but having A. R. progeny.
Pauline Beaver 10166.

Little Polly 6564.
Sire, Killarney 1406; Dam, Imp. Polly of Palmer 3d 701.
Born Apr. 9, 1890. Bred by L. E. Farnham, Slade's Corners, Wis.
Sold Jan. 28, 1893 to A. E. Pelton, Deerfield, Iowa.
" Oct. 21, 1901 to Geo. C. Hill & Son, Rosendale, Wis.
PROGENY.
Sons, 3 registered.
Daughters, 3 registered.
Daisy of Rosendale 14271, A. R. 48,
Record: 6003.10 lbs. milk; 260.72 lbs. butter fat.
Daughters not in A. R. but having A. R. progeny.
Miss Lillie 14270.

Little Rose of Raritan 10162.
Sire, Descendant 3579; Dam, Rose of Raritan 8820.
Born May 28, 1897. Bred by Geo. La Monte, Bound Brook, N. J.
Owned by George La Monte, Bound Brook, N. J.
PROGENY.
Daughters, 1 registered.
Modena 11779, A. R. 67,
Record: 10628.77 lbs. milk; 580.32 lbs. butter fat.
Re-entry: 13474.83 lbs. milk; 686.47 lbs. butter fat.
Re-entry: 14011.40 lbs. milk; 728.46 lbs. butter fat.

Lively of the Adams *(R. G. A. S. 2579 F. S.)*
Sire, King of the Adams (R. G. A. S. 1232 P. S.); Dam, Gully.
Born Dec., 1901. Bred and owned by J. Corbin, Adams, St. Peter's, Guernsey.
PROGENY.
Daughters.
Imp. Beauty of the Adams 26945, A. R. 1429,
Record: 6484.60 lbs. milk; 335.78 lbs. butter fat.

Lizetta 16832, A. R. 630.
Record: 9281.50 lbs. milk; 418.50 lbs. butter fat.
Sire, Lamont's Farm Lad 7399; Dam, Gianetta 13442.
Born May 3, 1903. Bred by Wm. C. Lamont, Cobleskill, N. Y.
Sold Dec. 28, 1905 to Otto W. Post, Owasco Lake, N. Y.
PROGENY.
Sons, 2 registered.
Daughters, 5 registered.
Lizetta of Owasco Lake 20583, A. R. 847,
Record: 6076.20 lbs. milk; 306.58 lbs. butter fat.
Lizetta's Ruth 27803, A. R. 1687,
Record: 9113.10 lbs. milk; 451.77 lbs. butter fat.

Imp. Lizette of the Hall 28434.
Sire, Imp. Masher's Sequel 11462, A. R.; Dam, Lizette of Valnord (R. G. A. S. 6248 P. S.).
Born Mar. 4, 1906. Bred by Capt. De la Condamine, Island of Guernsey.
Imp. Aug. 13, 1909 by O. C. Barber, Akron, Ohio.
PROGENY.
Daughters.
Imp. Jessie of the Hall 28262, A. R. 1586,
Record: 9152.70 lbs. milk; 411.38 lbs. butter fat.

Lizzie Morse 10957.
Sire, Squire of Spring Side 4238; Dam, Lady Morse 3939.
Born Feb. 17, 1898. Bred by P. H. Christie, Clove, N. Y.
Owned by Howard B. Tuttle, Naugatuck, Conn.
PROGENY.
Daughters, 1 registered.
Lottie Morse 14641, A. R. 228,
Record: 5482.60 lbs. milk; 331.59 lbs. butter fat.

Lockey of the Highlands 10546.
Sire, Imp. Ruby of Lilyvale 4700; Dam, Lockey 2d 7694.
Born Apr. 15, 1898. Bred by J. M. Duncan, Silver Springs, N. Y.
Sold Jan. 10, 1903 to C. A. Carmichael, Perry, N. Y.
PROGENY.
Sons, 1 registered.
Daughters, 2 registered.
Lucile Y. 16291, A. R. 636,
Record: 6440.10 lbs. milk; 416.15 lbs. butter fat.
Sally of Perry 22637, A. R. 681,
Record: 8497.40 lbs. milk; 414.13 lbs. butter fat.

Lodovia 14647.
Sire, Royal of La Lande 6223, A. R.; Dam, Imp. Lucy des Forgettes 7th 12093.
Born May 30, 1900. Bred by Howard B. Tuttle, Naugatuck, Conn.
Owned by Howard B. Tuttle, Naugatuck, Conn.
PROGENY.
Daughters, 5 registered.
Leucadia 18609, A. R. 399,
Record: 6568.80 lbs. milk; 328.25 lbs. butter fat.
Ocellina 19874, A. R. 569,
Record: 5899.70 lbs. milk; 309.55 lbs. butter fat.
Pedalia 19885, A. R. 701,
Record: 5381.80 lbs. milk; 290.36 lbs. butter fat.
Romadka 26382, A. R. 1391,
Record: 6177.40 lbs. milk; 332.74 lbs. butter fat.

Lofty's Margaret 7924, A. R. 36.
Record: 7567.00 lbs. milk; 416.82 lbs. butter fat.
Sire, Lord Lofty 2881, A. R.; Dam, Mountaineer's Countess 3324.
Born March 1, 1895. Bred by Elmer E. Sharp, South Greece, N. Y.
Sold Nov. 18, 1901 to G. B. Tallman, Fayetteville, N. Y.
PROGENY.
Sons, 1 registered.
Daughters, 3 registered.
Margaret of Elm Place 18303, A. R. 610,
Record: 5771.20 lbs. milk; 296.44 lbs. butter fat.

Lola 4562.
Sire, Hawthorne 1189; Dam, Imp. Nora Robin 999.
Born Dec. 10, 1888. Bred by James Moore, Philadelphia, Pa.
Sold Sept. 30, 1889 to W. M. Paul, Moorestown, N. J.
" Sept. 15, 1890 to P. H. McCormick, Belair, Md.
" Feb. 15, 1892 to J. L. McCormick, Belair, Md.
" May 20, 1903 to E. C. Moore, Woodstown, N. J.
PROGENY.
Sons, 1 registered.
Daughters, 5 registered.
Countess Undine 7295, A. R. 442,
Record: 8112.40 lbs. milk; 361.17 lbs. butter fat.
Daughters not in A. R. but having A. R. progeny.
Lola of Poplar Grove 12557.

Lola of Poplar Grove 12557.
Sire, "Country Gentleman" of Maryland 4881, A. R.; Dam, Lola 4562.
Born Sept. 15, 1899. Bred by J. L. McCormick, Bel Air, Md.
Sold Mar. 9, 1900 to P. H. McCormick, Bel Air, Md.
" Aug. 14, 1902 to Stephen G. Williams, New Brunswick, N. J.
" July 5, 1904 to D. F. Ginna, Plainfield, N. J.
PROGENY.
Sons, 1 registered.
Daughters, 1 registered.
Bessie of Norwood 16711, A. R. 832,
Record: 9137.00 lbs. milk; 514.37 lbs. butter fat.

Lolita of Darlington 11606, A. R. 181.
Record: 8452.45 lbs. milk; 443.46 lbs. butter fat.
Sire, Primeval 4812, A. R.; Dam, Queen Bess of Whiteside 9831.
Born Dec. 17, 1898. Bred by C. R. Bridgman, Darlington, Wis.
Sold Aug. 14, 1899 to L. G. Moon, Stanley, Wis.
" Sept. 1, 1900 to Northern Wis. Live Stock Co., Stanley, Wis.
" Feb. 23, 1901 to A. C. Loring, Minneapolis, Minn.
PROGENY.
Sons, 4 registered.
Daughters, 5 registered.
Lolita Marshall 18441, A. R. 1057,
Record: 7009.90 lbs. milk; 345.71 lbs. butter fat.

Lorena Lenfestey 10253.
Sire, Klick Klock 3650; Dam, Laura Lenfestey 3412.
Born July 18, 1897. Bred by Howard B. Tuttle, Naugatuck, Conn.
Owned by Howard B. Tuttle, Naugatuck, Conn.
PROGENY.
Daughters.
Loretta Lenfestey 14988, A. R. 347,
Record: 6687.60 lbs. milk; 387.69 lbs. butter fat.

Loretta Lenfestey 14988, A. R. 347.
Record: 6687.60 lbs. milk; 387.69 lbs. butter fat.
Sire, Imp. Aught of Mobile 7750, A. R.; Dam, Lorena Lenfestey 10253.
Born Mar. 24, 1902. Bred by Howard B. Tuttle, Naugatuck, Conn.
Owned by Howard B. Tuttle, Naugatuck, Conn.
PROGENY.
Daughters, 3 registered.
Ladona Lenfestey 26381, A. R. 1266,
Record: 7454.70 lbs. milk; 448.57 lbs. butter fat.
Lorissa Lenfestey 19883, A. R. 756,
Record: 6390.30 lbs. milk; 404.59 lbs. butter fat.

Lorissa Lenfestey 19883, A. R. 756.
Record: 6390.30 lbs. milk; 404.59 lbs. butter fat.
Sire, Prince Ired 7964, A. R.; Dam, Loretta Lenfestey 14988, A. R. 347.
Born Nov. 26, 1904. Bred by Howard B. Tuttle, Naugatuck, Conn.
Owned by Howard B. Tuttle, Naugatuck, Conn.
PROGENY.
Sons, 1 registered.
Daughters, 1 registered.
Laurel Lenfestey 26390, A. R. 1373,
Record: 6292.90 lbs. milk; 340.96 lbs. butter fat.

Lorna Lenfestey 14666, A. R. 240.
Record: 7167.10 lbs. milk; 347.19 lbs. butter fat.
Sire, Prince Idan 5955; Dam, Leda Lenfestey 11574,
Born May 6, 1901. Bred by Howard B. Tuttle, Naugatuck, Conn.
Owned by Howard B. Tuttle, Naugatuck, Conn.
PROGENY.
Sons, 2 registered.
Daughters, 3 registered.
Lila Lenfestey 19878, A. R. 547,
Record: 6449.00 lbs. milk; 318.15 lbs. butter fat.
Lotota Lenfestey 19887, A. R. 813,
Record: 6149.30 lbs. milk; 347.40 lbs. butter fat.

Lorna of Pinehurst 13994, A. R. 326.
Record: 9129.80 lbs. milk; 442.56 lbs. butter fat.
Sire, Nero of Geneva 2566; Dam, Rex Airdrie 5431.

Born Nov. 14, 1895. Bred by W. Nicholls, Trempealeau, Wis.
Sold Aug. 7, 1901 to Edw. R. Strawbridge, Moorestown, N. J.
Transferred July 29, 1903 to Mrs. E. W. Strawbridge, Moorestown, N. J.
PROGENY.
Sons, 2 registered.
Daughters, 2 registered.
Lorna of Pinehurst 2d 19202, A. R. 574,
Record: 5088.70 lbs. milk; 275.91 lbs. butter fat.

Losette 5537.
Sire, Warwickshire 2275; Dam, Clodia 3390.
Born Dec. 18, 1890. Bred by James Logan Fisher, Philadelphia, Pa.
Owned by James Logan Fisher, Philadelphia, Pa.
PROGENY.
Sons, 3 registered.
Omdurman 5868, A. R.
Daughters, 7 registered.

Lost Queen 12761, A. R. 532.
Record: 7872.30 lbs. milk; 390 16 lbs. butter fat.
Sire, Guilford's Prince 3965, A. R.; Dam, Rex Darleen 12740.
Born Aug. 20, 1899. Bred by W. Nicholls, Trempealeau, Wis.
Sold May 31, 1900 to A. J. Philips, West Salem, Wis.
" June 4, 1900 to J. D. Witter, Grand Rapids, Wis.
" Mar. 8, 1905 to Charles L. Hill, Rosendale, Wis.
" Mar. 16, 1910 to C. S. Rasmussen, Loleta, Cal.
PROGENY.
Sons, 2 registered.
Daughters, 4 registered.
Lost Queen 2d 18764, A. R. 620,
Record: 6629.90 lbs. milk; 384.91 lbs. butter fat.

Lottie Lenfestey 6197.
Sire, Imp, Lord of Springside 1621; Dam, Laura Lenfestey 3412.
Born April 14, 1892. Bred by P. H. Christie, Clove, N. Y.
Owned by P. H. Christie, Clove, N. Y.
PROGENY.
Sons, 1 registered.
Daughters, 5 registered.
Lucy Lenfestey 8573, A. R. 238,
Record: 6947.20 lbs. milk; 417.66 lbs. butter fat.

Lottie Morse 14641, A. R. 228.
Record: 5482.60 lbs. milk; 331.59 lbs. butter fat.
Sire, Imp. Royal of La Lande 6223, A. R.; Dam, Lizzie Morse 10957.
Born June 20, 1901. Bred by Howard B. Tuttle, Naugatuck, Conn.
Owned by Howard B. Tuttle, Naugatuck, Conn.
PROGENY.
Daughters, 1 registered.
Louise Morse 19877, A. R. 596,
Record: 5471.90 lbs. milk; 326.70 lbs. butter fat.

Louan of Richmond 15810, A. R. 335.
Record: 8520.80 lbs. milk; 420.44 lbs. butter fat.
Sire, King Coral 5238, A. R.; Dam, Lula Bishop 13368, A. R. 210.
Born Sept. 6, 1900. Bred by Ben Clark, Whitewater, Wis.
Sold July 1, 1909 to Howard Greene, Genesee Depot, Wis.
PROGENY.
Sons, 2 registered.
Daughters, 4 registered.
Louan of Richmond 2d 29246, A. R. 1177,
Record: 7451.00 lbs. milk; 377.54 lbs. butter fat.
Lura Maud 20372, A. R. 1545,
Record: 9405.00 lbs. milk; 470.09 lbs. butter fat.
Richmond Louanelle 19173, A. R. 444,
Record: 6160.50 lbs. milk; 297.50 lbs. butter fat.

Louisa 2d 10442.
Sire, Viscount Vincent 4384; Dam, Louisa 7044.
Born Oct. 8, 1897. Bred by E. Gittings Merryman, Cockeysville, Md.
Owned by E. Gitting Merryman, Cockeysville, Md.
PROGENY.
Daughters, 1 registered.
Gerar Maid 12893, A. R. 1717,
Record: 7387.90 lbs. milk; 368.56 lbs. butter fat.

Louise of Bellmath 14024, A. R. 223.
Record: 6471.60 lbs. milk; 353 25 lbs. butter fat.
Sire, Squire Munroe 5618; Dam, Dorothy June 13913, A. R. 271.
Born Apr. 22, 1899. Bred by Fred B. Payne, Auburn, N. Y.
Sold Nov. 2, 1899 to H. C. Crocker, Sennett, N. Y.
" Dec. 17, 1903 to Harrison C. Crocker & Son, Sennett, N. Y.
PROGENY.
Sons, 1 registered.
Daughters, 1 registered.
Matha of Bellmath 15856, A. R. 224,
Record: 5623 70 lbs. milk; 314.40 lbs. butter fat.

Louise of Homestead 16837.
Sire, Homestead's GoldenDuke 6906; Dam, Hermosa 2d 9030.
Born Apr. 20, 1903. Bred by L. V. Axtell, Perry, Ohio,
Sold Dec. 2, 1903 to Peter Lees, Minneapolis, Minn.
PROGENY.
Sons, 3 registered.
Daughters, 2 registered
Hermosa McQueen 24405, A. R. 1273,
Record: 6668.50 lbs. milk; 325.35 lbs. butter fat.
Louise McQueen 24403, A. R. 1058,
Record: 6219.30 lbs. milk; 296.47 lbs. butter fat.

Louise of Linden 15756.
Sire, Lily Ella's Jeweller 5417, A. R.; Dam, Louise B. 11534.
Born July 24, 1902. Bred by Chas. Solveson, Nashotah, Wis.
Sold Apr. 20, 1911 to Edward A. Walter, Walworth, Wis.
" Oct. 19, 1911 to J. A. Bechter, Independence, Iowa.
PROGENY.
Sons, 1 registered.
Daughters, 4 registered.
Pearl of Linden Home 24783, A. R. 1749,
Record: 7571.50 lbs. milk; 371.88 lbs. butter fat.

Louise of Sedgefield 5210.
Sire, Squire of Salem 1451; Dam, Phyllis B. 3058.
Born Oct 15, 1899. Bred by H. T. Bahnson, Salem, N. C.
Sold Jan. 1, 1895 to Elliott Warren, Winston, N. C.
PROGENY.
Sons, 2 registered.
Daughters, 6 registered.
True Type's Louise 11386, A. R. 1050,
Record: 7769.30 lbs. milk; 376.47 lbs. butter fat.
Daughters not in A. R. but having A. R. progeny.
Questa 11385.

Louise S. 15070.
Sire, Will Tefft 7557; Dam, Botchy 11009.
Born Feb. 6, 1902. Bred by W. H. Tefft, Fly Summit N. Y.
Sold Jan. 26, 1904 to Ralph Remington, Middle Falls, N. Y.
" June 23, 1905 to Charles E. Wilbur, Greenwich, N. Y.
PROGENY.
Sons, 2 registered.
Daughters, 4 registered.
Norna of Fitful Head 23406, A. R. 740,
Record: 6712.25 lbs. milk; 340.86 lbs. butter fat.

***Lovedale* (*R. G. A. S. 4594 P. S.*)**
Sire, Sly of the Bordages, (R. G. A. S. 988 P. S.); Dam, Countess Sucote III. (R. G. A. S. 3914 P. S.).
Born Feb. 25, 1897. Bred and owned by T. Martel, Les Bordages, St. Saviours, Guernsey.
PROGENY.
Sons.
Freedom Sly of the Bordages (R. G. A. S. 1758), A. R.

Imp. Love Knot 14441.
Sire, Our Paradox (R. G. A. S. 873 P. S.); Dam, Justinee (R. G. A. S. 1991 F. S.).
Born June 4, 1895. Bred by A. Billy, Island of Guernsey.
Imp. Sept. 16, 1901 by H. McK. Twombly, Madison, N. J.
PROGENY.
Sons, 1 registered.
Imp. Lover Bold 8400,
1 daughter in A. R., Tillauna 20626, A. R. 865,
Record: 9021.20 lbs. milk; 405.56 lbs. butter fat.
Daughters, 1 registered.
Imp. Love Knot 2d 14450, A. R. 191.
Record: 7616.50 lbs. milk; 348.82 lbs. butter fat.
Re-entry: 15386.55 lbs. milk; 644.30 lbs. butter fat.

Lovely Maud 7501.
Sire, Rosicrucian of Tranquillity 2117; Dam, Betsy Fair Lad 2348.
Born July 3, 1891. Bred by D. L. Stevens, Elkdale, Pa.
Owned by D. L. Stevens Elkdale, Pa.
PROGENY.
Sons, 1 registered.
Daughters, 7 registered.
Mother's Queen 19716, A. R. 1117,
Record: 9161.20 lbs milk; 427.56 lbs. butter fat.

Lovice 18724.
Sire, Jedediah 5660; Dam, Handsome Pet 10096.
Born Nov. 16, 1900. Bred by E. G. Reynolds, Fleetville, Pa.
Sold Mar. 25, 1905 to F. E. Stone, Scranton, Pa.
PROGENY.
Daughters, 1 registered.
Lovice 2d 19404, A. R. 1125,
Record: 8135.90 lbs. milk; 403.45 lbs. butter fat.

***Lucassienne* (*R. G. A. S. 2162 F. S.*)**
Sire, On Guernsey; Dam, On Guernsey.
Born in Feb., 1897. Bred by F. Lucas, Eturs, Castel, Guernsey
Owned by H. M. Ozanne, Lilyvale, Castel, Guernsey.
PROGENY.
Daughters.
Imp. Lucassienne III. of the Vauquiedor 25561, A. R. 1341.
Record: 5317.50 lbs. milk; 298.81 lbs. butter fat.

***Lucassiene II of the Vauquiedor* (*R. G. A. S. 5365 P. S.*)**
Sire Imp. Golden Secret 12599, A. R.; Dam Lucassienne (R. G. A. S. 2162 F. S.)
Born Nov. 15, 1903. Bred and owned by Col. Le Mottee, Vauquiedor, St. Martin's, Guernsey.
PROGENY.
Daughters.
Imp. Lucassienne IV. of the Vauquiedor 25581, A. R. 1340.
Record: 5683.80 lbs. milk; 264.20 lbs. butter fat.

Lucile 7473.
Sire, Monibars 2799; Dam, Psyche S. 5985.
Born July 2, 1893. Bred by C. R. Bridgman, Lamont, Wis.
Sold Sept. 23, 1899 to L. G. Moon, Stanley, Wis.
" Sept. 1, 1900 to Northern Wis. Live Stock Co., Stanley, Wis.
" Mar. 6, 1901 to A. C. Loring, Minneapolis, Minn.
" Nov. 14, 1905 to J. B. McLeran, Duluth, Minn.
" Apr. 30, 1908 to B. W. Kelly, Aitkin, Minn.
" Sept. 16, 1909 to S. W. Fields, Kimberly, Minn.
PROGENY.
Sons, 7 registered.
Daughters, 7 registered.
Lucile's Imogene 10807, A. R. 573,
Record: 7533.00 lbs. milk; 380.47 lbs. butter fat.

Lucile's Imogene 10807, A. R. 573.
Record: 7533.00 lbs. milk; 380.47 lbs. butter fat.
Sire, Tom Reed 3748; Dam, Lucile 7473.
Born Apr. 14, 1898. Bred by C. R. Bridgman, Lamont, Wis.
Sold Nov. 22, 1898 to F. W. Dawe, Mineral Point, Wis.
" Apr 10, 1901 to John Barth, Milwaukee, Wis.
" July 16, 1906 to August H. Vogel, Milwaukee, Wis.
PROGENY.
Sons, 5 registered.
Imogene's Jeweller 8249, A. R.
Daughters, 5 registered.
Lucillita 21456, A. R. 920
Record: 6212.40 lbs. milk; 308.26 lbs. butter fat.

Lucille of Meadow Green 13945.
Sire, La Beck's Goodwin 5138; Dam, Alice Lucille 10223.
Born Mar. 15, 1900. Bred by M. G. Hathaway, Trenton Junction, N. J.
Sold Jan. 10, 1902 to Arthur H. Sagendorph, Spencer, Mass.

PROGENY.
Daughters, 2 registered.
The Show Girl 14957, A. R. 435,
Record: 7414.00 lbs. milk; 356 95 lbs. butter fat.

Lucretia 802.
Sire, Duke S. 234; Dam, Daisy Dew 509.
Born Aug. 16, 1881. Bred by Jesse E. Smith, Andalusia, Pa.
Sold Sept. 19, 1881 to Thomas M. Harvey, West Grove, Pa.
" Apr. 27, 1886 to E. T. Gill, Haddonfield, N. J.
PROGENY.
Daughters, 8 registered.
Lucretia of Haddon 10831, A. R. 4,
Record: 9710.25 lbs. milk; 467.60 lbs. butter fat.
Lucretia's Daughter 11256, A. R. 3,
Record: 11084.63 lbs. milk; 489.60 lbs. butter fat.
Daughters not in A. R. but having A. R. progeny.
Lucretia 4th 11269.

Lucretia 4th 11269.
Sire, Violet's Duke 4222; Dam, Lucretia 802.
Born Apr. 16, 1898. Bred by E. T. Gill, Haddonfield, N. J.
Sold Mar. 14, 1903 to R. G. Shaw, 2d, Georgetown, Mass.
" Dec. 20, 1903 to G. N. Proctor, Fitchburg, Mass.
PROGENY.
Sons, 1 registered.
Daughters, 3 registered.
Rosalie of Haddon 14709, A. R. 671,
Record: 6818.20 lbs. milk; 421.76 lbs. butter fat.

Lucretia of Fernwood 15930.
Sire, King Stanford of Fernwood 6648; Dam, Myrtilla D. 8334.
Born Oct. 18, 1902. Bred by S. J. Du Bois, Daretown, N. J.
Sold Mar. 11, 1903 to Wm. T. Gillespie, Rising Sun, Md.
" Oct. 10, 1906 to E. T. Gill, Haddonfield, N. J.
" Nov. 20, 1906 to Edgar A. Smith, Wenonah, N. J.
PROGENY.
Sons, 3 registered.
Daughters, 2 registered.
Lady Yeksa of the Meadows 19077, A. R. 631,
Record: 6175.40 lbs. milk; 314.85 lbs. butter fat.

Lucretia of Haddon 10831, A. R. 4.
Record: 9710.25 lbs. milk; 467.60 lbs. butter fat.
Sire, Pat of Haddon 3919, A. R.; Dam, Lucretia 802.
Born June 19, 1894. Bred by E. T. Gill, Haddonfield, N. J.
Owned by E. T. Gill, Haddonfield, N. J.
PROGENY.
Sons, 1 registered.
Daughters, 10 registered.
Lady Lesbia 25142, A. R. 1348.
Record: 7739.50 lbs. milk; 424.04 lbs. butter fat.
Shop Girl of Haddon 27381, A. R 1397,
Record: 9307.10 lbs. milk; 340.88 lbs. butter fat.

Lucretia's Daughter 11256, A. R. 3.
Record: 11084.63 lbs. milk; 489.60 lbs. butter fat.
Sire, Pat of Haddon, 3919, A. R.; Dam, Lucretia 802.
Born May 25, 1895. Bred by E. T. Gill, Haddonfield, N. J.
Owned by E. T. Gill, Haddonfield, N. J.
PROGENY.
Sons, 6 registered.
Lucretia's Glenwood Boy of Haddon 9264, A. R.
Lucretia's Son of Haddon 7575, A. R.
Daughters, 4 registered.
Lucretia's Daughter of Haddon 28926, A. R. 1224,
Record: 7943.70 lbs milk; 350.22 lbs. butter fat.
Lucretia's Maid of Honor 12618, A. R. 137.
Record: 8127.50 lbs milk; 410.82 lbs. butter fat.

Lucretia's Maid of Honor 12618, A. R. 137.
Record: 8127.50 lbs. milk; 410.82 lbs. butter fat.
Sire, Main-Stay 3789, A. R.; Lucretia's Daughter 11256, A. R. 3.
Born Aug. 9, 1899. Bred by E. T. Gill, Haddonfield, N. J.
Sold Feb. 15, 1902 to A. C. Loring, Minneapolis, Minn.
PROGENY.
Sons, 2 registered.
Daughters, 6 registered.
Lucretia's Maid of Honor 5th 23862, A. R. 1249,
Record: 5201.40 lbs. milk; 276.93 lbs. butter fat.

Lucy Bishop 15692.
Sire, Ben Bishop 3506, A. R.; Dam, Lula Bishop 13368, A. R. 210.
Born Oct. 14, 1898. Bred by Ben Clark, Whitewater, Wis.
Owned by Ben Clark, Whitewater, Wis.
PROGENY.
Sons, 1 registered.
Daughters, 2 registered.
Lou of Richmond 15727, A. R. 221,
Record: 5703. 90 lbs. milk; 347.64 lbs. butter fat.
Lura Lucille 29249, A. R. 1244,
Record: 6780.30 lbs. milk; 354.96 lbs. butter fat.

Imp. Lucy des Forgettes 7th 12093.
Sire, Lord of Vendale (699 E. G. H. B.); Dam, Lucy des Forgettes 4th (3092 E. G. H. B.).
Born May 31, 1898. Bred by Sir F. A. Montefiore, Bart, Crawley, Sussex, England.
Imported in 1899 by Howard B. Tuttle, Naugatuck, Conn.
PROGENY.
Daughters, 2 registered.
Conovia 14648, A. R. 246,
Record: 6331.40 lbs. milk; 347.13 lbs. butter fat.
Daughters not in A. R. but having A. R. progeny.
Lodovia 14647.

Lucy Lenfestey 8573, A. R. 238.
Record: 6947.20 lbs. milk; 417.66 lbs. butter fat.
Sire, Jessie's Squire Select 2797, A. R.; Dam, Lottie Lenfestey 6197.
Born Sept. 16, 1895. Bred by P. H. Christie, Clove, N. Y.
Sold May 10, 1897 to Howard B. Tuttle, Naugatuck, Conn.
PROGENY.
Sons, 1 registered.
Daughters, 4 registered.
Lora Lenfestey 19880, A. R. 597.
Record: 6015.30 lbs. milk; 356 41 lbs. butter fat.
Luca Lenfestey 19307 A. R. 443,
Record: 4819.30 lbs. milk; 272.31 lbs butter fat.

Lucy Marshall 14574 A. R. 441.
Record: 7595.07 lbs. milk; 406.60 lbs. butter fat.
Sire John Marshall 4043; Dam, Josephine Elmhurst 14572.
Born Apr. 16, 1898. Bred by O. B. Wilbur, Greenwich, N. Y.
Sold Dec. 1, 1904 to F. E. Patterson, Greenville, Del
PROGENY.
Daughters, 8 registered.
Arthetta 18460, A. R. 387,
Record: 6050.40 lbs. milk; 340 39 lbs. butter fat.
Patience W. 14633, A. R. 118,
Record: 7406.71 lbs milk; 404.37 lbs. butter fat.

Lucy Wayland 13049, A. R. 1827.
Record: 12263.30 lbs. milk; 562.71 lbs. butter fat.
Sire, Wayland 4057; Dam, Sally Hayes 10460.
Born July 9, 1900. Bred by L. F. Whitcomb, North Adams, Mass.
Sold Sept. 5, 1909 to F. L. Ames, North Easton, Mass.
PROGENY.
Sons, 2 registered.
Daughters, 6 registered.
Mary Nerio 15377, A. R. 1560,
Record: 13649.10 lbs. milk; 689.69 lbs. butter fat.

Lula Bishop 13368, A. R. 210.
Record: 10225.40 lbs. milk; 518.81 lbs. butter fat.
Sire, Ben Bishop 3506, A. R.; Dam, Lura 7227.
Born Sept 22, 1896. Bred by Ben Clark, Whitewater, Wis.
Owned by Ben Clark, Whitewater, Wis.
PROGENY.
Sons, 2 registered.
Daughters, 5 registered.
Coralou 15807, A. R. 198,
Record: 7099.00 lbs. milk; 412.25 lbs. butter fat.
Louan of Richmond 15810, A. R. 335,
Record: 8520.80 lbs. milk; 420.44 lbs. butter fat.
Lura Roberta 25241, A. R. 1178,
Record: 6666 60 lbs. milk; 359.71 lbs. butter fat.
Daughters not in A. R. but having A. R. progeny.
Lucy Bishop 15692

Lulu Dale 8411.
Sire, Pride T. 2430; Dam, Hilma 4355.
Born Sept. 12, 1893. Bred by E. V. Whitaker, Middle Falls, N. Y.
Sold Jan. 1, 1895 to F. B. Buckley, Valley Falls, N. Y.
PROGENY.
Sons, 4 registered.
George Maxwell 7530.
1 daughter in A. R., Gold Dust of Hop City L. 16862, A. R. 690,
Record: 6906.60 lbs. milk; 337.89 lbs. butter fat.
Daughters, 3 registered.
Rose Norman 17656, A. R. 704,
Record: 6112.00 lbs. milk; 314.69 lbs. butter fat.

Lulu Fitzhugh 3099.
Sire, Gilded 786; Dam, Lavender 366.
Born Dec. 25, 1886. Bred by R. H. Hodgson, New London, Pa.
Sold in 1888 to Thomas M. Ware, Bridgeton, N. J.
" Jan. 7, 1888 to S. J. Du Bois, Daretown, N. J.
" May 11, 1904 to Thomas E. Brooks, Daretown, N. J.
PROGENY.
Sons, 1 registered.
Daughters, 9 registered.
Fenella Fitzhugh 10983, A. R. 248,
Record: 6914.50 lbs. milk; 367.61 lbs. butter fat.

Lulu of Haddon 2d 16654.
Sire, Glenwood's Main Stay 6067, A. R.; Dam, Lulu of Haddon 10683.
Born Feb. 7, 1903. Bred by E. T. Gill, Haddonfield, N. J.
Sold Sept. 16, 1903 to R. V. Lindabury, Bernardsville, N. J.
PROGENY.
Daughters, 2 registered.
Lulu of Meadowbrook 21875, A. R. 1195,
Record: 7109.30 lbs. milk; 384.58 lbs. butter fat.

Lulu O. K. 12973.
Sire, O. K. 4446, A. R.; Dam, Hartha 2d 8799.
Born July 17, 1900. Bred by W. W. Parker, Albert Lea, Minn.
Sold Aug. 22, 1900 to Fred Rietbrock, Milwaukee, Wis.
PROGENY.
Sons, 1 registered.
Daughters, 1 registered.
Yeksalulu Lady 15583, A. R 406,
Record: 10502.10 lbs milk; 529.69 lbs. butter fat.

Luna Lenfestey 14646, A. R. 212.
Record: 5265.00 lbs. milk; 316.28 lbs. butter fat.
Sire, Imp. Royal of La Lande 6223, A. R.; Dam, Linda Lenfestey 7560.
Born Dec. 14, 1900. Bred by Howard B. Tuttle, Naugatuck, Conn.
Owned by Howard B. Tuttle, Naugatuck, Conn.
PROGENY.
Daughters, 5 registered.
Lasca Lenfestey 24777, A. R. 877,
Record: 5440.10 lbs. milk; 271.03 lbs. butter fat.

Lura 7227.
Sire, Dean of Richmond 2276; Dam, Belle's Baby 5108.
Born Sept. 20, 1893. Bred by Ben Clark, Whitewater, Wis.
Owned by Ben Clark, Whitewater, Wis.
PROGENY.
Sons, 1 registered.
Daughters, 5 registered.
Coralura 15811, A. R. 176,
Record: 8137.40 lbs. milk; 427.24 lbs. butter fat.
Lillian Bishop 15655, A. R. 334,
Record: 7907.80 lbs. milk; 402.10 lbs. butter fat.
Lula Bishop 13368, A. R. 210,
Record: 10225.40 lbs. milk; 518.81 lbs. butter fat.
Lura's Last 15728, A. R. 1546,
Record: 8729.00 lbs. milk; 437.78 lbs. butter fat.

Daughters not in A. R. but having A. R. progeny.
Laura Bishop 13367.

Luria 13115.
Sire, Peterboro 5178; Dam, Cassiopeia 4885, A. R. 17.
Born Apr. 1, 1900. Bred by James Logan Fisher, Philadelphia, Pa.
Owned by James Logan Fisher, Philadelphia, Pa.
PROGENY.
Sons, 1 registered.
Daughters, 1 registered.
Mimosa B. 17522, A. R. 646,
Record: 7488.40 lbs. milk; 383.03 lbs. butter fat.

Luverna 19321.
Sire, Aeneas 5853, A. R.; Dam, Sarsura 5687.
Born Mar. 10, 1904. Bred by Levi O. Knudson, Brodhead, Wis.
Owned by L. I. Porter, Rosendale, Wis.
Sold Nov. 23, 1905 to M. L. Welles, Rosendale, Wis.
PROGENY.
Daughters, 2 registered.
Dainty of Birchwood 22405, A. R. 1036,
Record: 5826.20 lbs. milk; 273.27 lbs. butter fat.

Lydema B. 10949, A. R. 152.
Record: 9478.00 lbs. milk; 501.23 lbs. butter fat.
Sire, Merry Christmas 3659, A. R.; Dam, Sunol 5902.
Born July 31, 1898. Bred by David T. Brown, Swedesboro, N. J.
Sold May 4, 1903 to George Wood, Philadelphia, Pa.
PROGENY.
Daughters, 1 registered.
Merry McQueen 16426, A. R. 482,
Record: 5778.00 lbs. milk; 318.43 lbs. butter fat.

Mabel of Ledyard 17772, A. R. 403.
Record: 5556.10 lbs. milk; 293.70 lbs. butter fat.
Sire, Aurora's Echo 6702, A. R.; Dam, Mabel of Maplewood 13825.
Born Aug. 16, 1902. Bred by Wm. H. Gould, Aurora, N. Y.
Sold Feb. 5, 1909 to W. W. Marsh, Waterloo, Iowa.
" Dec. 1 1910 to J. G. Allen, Lake Geneva, Wis.
" Nov. 16 1911 to Harry C. Buell Janesville Wis.
PROGENY.
Sons 3 registered.
Daughters 4 registered.
Mabel of Ledyard 2d 27009 A. R. 1219
Record: 6612.75 lbs. milk; 352.23 lbs. butter fat.

Mabel of Maplewood 13825.
Sire Gydyl 5091; Dam Mabel Star 11006.
Born Mar. 26 1900. Bred by R. W. Hurlbut, Locke, N. Y.
Sold Aug. 5, 1901 to F. P. Saunders, Cortland, N. Y
Sold Aug. 17, 1901 to Wm. H. Gould, Aurora, N. Y.
PROGENY.
Daughters, 1 registered.
Mabel of Ledyard 17772, A. R. 403,
Record: 5556.10 lbs. milk; 293.70 lbs. butter fat.

Mabel of Oak Ridge 15842, A. R. 767.
Record: 9066.30 lbs. milk; 430.63 lbs. butter fat.
Sire, Teddy of Homestead 6178; Dam, Wisconsin Mabel 11293.
Born Aug. 3, 1902. Bred by Herbert L. Sweet, Oshkosh, Wis.
Sold Dec. 18, 1902 to Fred Vogel, Jr., Milwaukee, Wis.
" Sept. 11, 1903 to F. W. Noth, Tomah, Wis.
" May 16, 1907 to M. B. Lee, Tomah, Wis.
PROGENY.
Sons, 1 registered.
Daughters, 5 registered.
Laura of Oak Hill 20106, A. R. 893,
Record: 5560.90 lbs. milk; 293.28 lbs. butter fat.
Maud of Oak Hill 20104, A. R. 892,
Record: 6167.80 lbs. milk; 373.23 lbs. butter fat.

Mabel of Prospect 16081, A. R. 906.
Record: 8933.40 lbs. milk; 444.70 lbs. butter fat.
Sire, Espanore 2d 5902, A. R.; Dam, Filevia 11796
Born Sept. 20, 1902. Bred by W. D. Hoard, Fort Atkinson, Wis.
Owned by W. D. Hoard, Fort Atkinson, Wis.
PROGENY.
Daughters, 4 registered.
Farina 18383, A. R. 1018,
Record: 8699.50 lbs. milk; 433.93 lbs. butter fat.

***Ma Charmante* (*4890 E. G. H. B.*)**
Sire, Archibald (R. G. A. S. 442 P. S.); Dam, Charmante 3d (R. G. A. S.1659, P. S.)
Born Sept. 8, 1889. Bred by J. Bourgaize, Gron, St. Saviour's, Guernsey.
Owned by J. C. Forster, Clatford Mills, Andover, Hants, England.
PROGENY.
Daughters.
Imp. Charmante of the Gron 14442, A. R. 74,
Record: 11874.76 lbs. milk; 676.46 lbs. butter fat.

Madame Bishop 2724.
Sire, Imp. Traveller 340; Dam, Jennie 123.
Born Dec. 12, 1885. Bred by Silas Betts, Camden, N. J.
Sold Feb. 28, 1887 to G. E. Gordon, Milwaukee, Wis.
" Oct. 15, 1889 to A. F. Burk, Whitewater, Wis.
" Oct. 1, 1894 to Charles L. Hill, Rosendale, Wis.
PROGENY.
Sons, 5 registered.
Ben Bishop 3506, A. R.
Daughters, 6 registered.
Lady Bishop 6518, A. R. 7,
Record: 7272.40 lbs. milk; 394.30 lbs. butter fat.

Madame Patti 7821, A. R. 332.
Record: 8399.60 lbs. milk; 402.34 lbs. butter fat.
Sire, Benjamin 1931, A R.; Dam, Patti 4924.
Born Aug. 13, 1894. Bred by Geo. C. Hill & Son, Rosendale, Wis.
Sold Jan. 1, 1897 to J. Underwood, Hutchinson, Minn.
" Nov. 6, 1901 to Fred Rietbrock, Milwaukee, Wis.
" Feb. 15, 1907 to Helendale Farms, Milwaukee, Wis.
PROGENY.
Sons, 1 registered.
Daughters, 4 registered.
Rigolette 16611, A. R. 483,
Record: 11622.30 lbs. milk; 548.25 lbs. butter fat.

Madame Tricksey 6519.
Sire, Benjamin 1931, A. R.; Dam, Madame Bishop 2724.
Born Aug. 27, 1892. Bred by A. F. Burk, Whitewater, Wis.
Sold Nov. 11, 1893 to Geo. C. Hill & Son, Rosendale, Wis.
" Jan. 1, 1896 to Chas. L. Hill, Rosendale, Wis.
PROGENY.
Sons, 1 registered.
Count Bishop 4366, A. R.
Daughters, 4 registered.

Madeleine of Maple Glen 3d 12863.
Sire, Star of Hope 3590; Dam, Madeleine of Maple Glen 7058.
Born May 8, 1900. Bred by Corydon Peck, Locke, N. Y.
Sold Aug. 31, 1904 to Eben D. Jordan, Plymouth, Mass
" Apr. 27, 1907 to J. Gilbert Hickcox, Whitefish Bay, Wis.
" Nov. 10, 1907 to W. E. Ferguson, Merrill, Wis.
" Mar. 20, 1912 to O. R. Frauenheim, Random Lake, Wis.
" June 12, 1912 to L. M. Janke & Sons, Oxford, Wis.
PROGENY.
Sons, 3 registered.
Daughters, 4 registered.
Queen of Maple Glen 17583, A. R. 749,
Record: 7821.40 lbs. milk; 387.96 lbs. butter fat.

Madge of Lakeside 12283.
Sire, Glenwood 2d 1689; Dam, Duchess of Easton 2928.
Born Mar. 1, 1895. Bred by B. F. Nutting, Woodville, N. Y.
Owned by B. F. Nutting, Woodville, N. Y.
PROGENY.
Daughters, 4 registered.
Katydin of Lakeside 12284, A. R. 503,
Record: 8794.96 lbs. milk; 462.52 lbs. butter fat.

Madison's Sonsie 13571.
Sire Madison Des Friquets 6400, A. R.; Dam, Sonsie's Pauline 13570.
Born June 14, 1899. Bred by John Tyler, Salem, N. J.
Sold in 1899 to C. Wistar Thompson, Salem, N. J.
" Mar. 19 1902 to N. J. Rohrer, Strasburg, Pa.
PROGENY.
Daughters, 1 registe.ed.
Queen of Salemtown 14536, A. R. 315,
Record: 7175.55 lbs. milk; 331.92 lbs. butter fat.

Magda of the Glen 10143.
Sire, Imp. Marcus 2617; Dam, Decima 6705.
Born May 24, 1894. Bred by H. A. C. Taylor, Newport, R. I.
Owned by H. A. C. Taylor, Newport, R. I.
PROGENY.
Daughters, 4 registered.
Olga of the Glen 15593, A. R. 1739,
Record: 15415.00 lbs. milk; 657.46 lbs. butter fat.

Maggie Cooper 2d 19760.
Sire, Prince Edward of Fulton 3784; Dam, Maggie Cooper 6898.
Born Aug. 18, 1897. Bred by Frank Mangeot, Fulton, N. Y.
Sold Sept. 1, 1897 to Charles J. Mangeot, Fulton, N. Y.
" Oct. 23, 1905 to William H. Gould, Aurora, N. Y.
PROGENY.
Sons, 2 registered.
Daughters, 4 registered.
Helen M of Fulton 19763, A. R. 1048,
Record: 7771.90 lbs. milk; 428.00 lbs. butter fat.

Maggie Hastings 10503, A. R. 23.
Record: 6590.78 lbs. milk; 313.57 lbs. butter fat.
Sire, General Hastings 3816; Dam, Edna Carter 10502.
Born Dec. 22, 1897. Bred by K. H. Butler, Frederick, Md.
Sold Feb. 14, 1898 to A. J. Snyder, Plumsteadville, Pa.
" Mar. 23, 1898 to Edward Horne, Newtown, Pa.
" Nov. 25, 1898 to A. J. Snyder, Plumsteadville, Pa.
" Feb. 6, 1899 to Ezra Michener, Carversville, Pa.
" Apr. 5, 1904 to G. M. Carpenter, Wilkesbarre, Pa.
PROGENY.
Sons, 4 registered.
Daughters, 5 registered.
Carrie Bel 15060, A. R. 419,
Record: 7605.00 lbs. milk; 373.38 lbs. butter fat.
Goldsmith Maid 13990, A. R. 183,
Record: 5787.16 lbs. milk; 292.28 lbs. butter fat.
Nella Jay 16480, A. R. 634,
Record: 9576.10 lbs. milk; 477.27 lbs. butter fat.

Imp. Magicienne 2d 1544.
Sire, Excelsior 5th (R. G. A. S. 11 P. S.); Dam, Imp. Magicienne 1516.
Born in Aug., 1883. Bred by Thos. Bichet, Island of Guernsey.
Owned by Henry de B. Schenck, Lenox, Mass.
Sold Oct. 16, 1885 to R. S. Cameron, Philadelphia, Pa.
" Jan 8, 1887 to C. A. Griscom, Haverford, Pa.
PROGENY.
Sons, 4 registered.
Daughters, 5 registered.
Sweet Clover 6650, A. R. 285,
Record: 7774.31 lbs. milk; 370.63 lbs. butter fat.

***Magnet* (*R. G. A. S. 2971 F. S.*)**
Sire, Golden Boy (R. G. A. S. 1293 P. S.); Dam, Dolly of La Lande (R. G. A. S. 2719 F. S.).
Born in Oct. 1902. Bred by J. Girard, La Lande, Castel, Guernsey.
Owned by P. Le Page, Naftiaux, St. Andrew's, Guernsey.
PROGENY.
Daughters.
Imp. Magnet of the Isle 25802, A. R. 1394,
Record: 8291.30 lbs. milk; 428.31 lbs. butter fat.

Imp. Magnet of Lilyvale 15621.
Sire, Bachelor (261 G. H. B.); Dam, Belle of Croute (4772 G. H. B.).
Born Dec. 25, 1896. Bred by H. M. Ozanne, Island of Guernsey.
Imp. Mar. 26, 1902 by Edward T. Price, Broad Axe, Pa.

PROGENY.
Sons, 1 registered.
Daughters, 1 registered.
Magnet of Lilyvale II. 15174, A. R. 255,
Record: 7491 90 lbs. milk; 379.75 lbs. butter fat.

Maid of Arvon 12428, A. R. 515.
Record: 8101 00 lbs. milk; 410.60 lbs. butter fat.
Sire, Duke of Valley Falls 4256; Dam, Julia P. 10404.
Born Jan. 4, 1900. Bred by J. R. Huston, Dayton, Ohio.
Sold Jan. 25, 1900 to L. A. Benedict & Son, Stantontown, Ohio.
" Dec. 1, 1904 to L. A. & W. L. Benedict, Stantontown, Ohio.
PROGENY.
Sons, 1 registered.
Daughters, 3 registered.
Arvon's Julia 17244, A. R. 1173,
Record: 10284.80 lbs. milk; 513.58 lbs. butter fat.
Re-entry: 11942.00 lbs. milk; 572.65 lbs. butter fat.

Maid of Austin 2d 16850.
Sire, Philwood 6092; Dam, Maid of Austin 11375.
Born Oct. 8, 1902. Bred by F. W. Kimball, Waltham, Minn.
Sold Sept. 30, 1908 to H. D. Griswold, West Salem, Wis.
" Oct. 5, 1911 to J. F. Dixon, Kilbourn, Wis.
PROGENY.
Sons, 3 registered.
Daughters, 4 registered.
Weta 21736, A. R. 1041,
Record: 7692.26 lbs. milk; 431.38 lbs. butter fat.
Re-entry: 10470.70 lbs. milk; 588.23 lbs. butter fat.

Maid of Fenwick 10113.
Sire, Colonel C. 3822; Dam, Cherry Bud 4878.
Born May 23, 1896. Bred by Mrs. R. T. Starr, Salem, N. J.
Sold Mar. 17, 1899 to Lucy A. H. Tyler, Salem, N. J.
" May 11, 1901 to H. & A. Mosebach, Philadelphia, Pa.
" Mar. 2, 1908 to E. T. Gill, Haddonfield, N. J.
" Apr. 3, 1911 to Ellis Wills & Bros., Mount Ephraim, N. J.
PROGENY.
Sons, 2 registered.
Daughters, 2 registered.
Nora B. 24322, A. R. 1051,
Record: 8270.70 lbs. milk; 445.79 lbs. butter fat.
Re-entry: 11030.60 lbs. milk; 558.34 lbs. butter fat.

Imp. Maid of Kent 14451.
Sire, Challenger (1189 E. G. H. B.)A. R.; Dam, Duchess of Kent (4421 E. G. H. B.).
Born May 1, 1901. Bred by E. A. Hambro, Hayes, Kent, England.
Imp. Sept. 16, 1901 by H. McK. Twombly, Madison, N. J.
Sold Dec. 8, 1904 to A. J. Cassatt, Berwyn, Pa.
" Jan. 1, 1907 to E. B. Cassatt, Berwyn, Pa.
" June 19, 1908 to Henry B. McCormick, Harrisburg, Pa
PROGENY.
Sons, 2 registered.
Daughters, 2 registered.
May Rose of Kent 17284, A. R. 1486,
Record: 10779.65 lbs. milk; 556.56 lbs. butter fat.

Imp. Maid of Lilyvale 15171, A. R. 163.
Record: 7469.55 lbs. milk; 382.43 lbs. butter fat.
Sire, Willing Lad (R. G. A. S. 752 P. S.); Dam, La Belle (4848 G. H. B.).
Born Jan. 3, 1897. Bred by T. Maindonald, Island of Guernsey.
Imp. Mar. 1902 by Charles R. Myer, New Brunswick, N. J.
Sold Nov. 2, 1905 to Buell T. Holcomb, West Simsbury, Conn.
PROGENY.
Sons, 2 registered.
Reliance of Lyndon Heights 9063,
1 daughter in A. R., Golden Eliane 20425, A. R. 908,
Record: 8122.91 lbs. milk; 432.60 lbs. butter fat.
Daughters, 2 registered.
Imp. Sweet Clover of Lyndon Heights 15579, A. R. 256,
Record: 6894.10 lbs. milk; 362.51 lbs. butter fat.

Maid of Orange 4155.
Sire, Mohawk Gift 1384; Dam, Orange Girl 737.
Born Jan. 10, 1889. Bred by Ezra Michener, Michener, Pa.
Owned by Ezra Michener, Michener, Pa.
PROGENY.
Sons, 5 registered.
Dan Patch 6851, A. R.
Daughters, 6 registered.
Dolly Dillon 14226, A. R. 987,
Record: 8926.20 lbs. milk; 416.72 lbs. butter fat.
Re-entry11867.30 lbs. milk; 532.21 lbs. butter fat.
Daughters not in A. R. but having A. R. progeny.
Yolo Maid 5903.

Maid of Snowdoun 15612.
Sire, Delvalle 3892; Dam, Trickilius 13660.
Born Feb. 4, 1902. Bred by W. H. Russell, Luana, Iowa.
Sold Dec. 6, 1902 to H. D. Griswold, West Salem, Wis.
" Apr. 1, 1911 to Howard Aldrich, West Salem, Wis.
PROGENY.
Sons, 3 registered.
Daughters, 2 registered.
Katharine Parker 20002, A. R. 1025,
Record: 9477.96 lbs. milk; 483.82 lbs. butter fat.

Maid of the Meadows 17913.
Sire, Diana's Winner 6679; Dam, Maidenhood 4221.
Born July 4, 1904. Bred by Wm. T. Gillespie, Rising Sun, Md.
Sold Apr. 1, 1910 to M. T. Phillips, Pomeroy, Pa.
" Apr. 30, 1910 to A. J. Mahoney, Ellwood City, Pa.
" Apr. 5, 1911 to W. H. Cotton, Harmonsburg, Pa.
PROGENY.
Daughters, 3 registered.
Maid of the Meadows 2d 24498, A. R. 1475,
Record: 7224.70 lbs. milk; 330.08 lbs. butter fat.

Main Stay's Honoria 11120, A. R. 57.
Record: 8281.92 lbs. milk; 419.52 lbs. butter fat.
Sire, Main-Stay 3789, A. R.; Dam, Imp Honoria 4th 5989.
Born Mar. 12, 1898. Bred by H. McK. Twombly, Madison, N. J.
Owned by H. McK. Twombly, Madison, N. J.
PROGENY.
Daughters, 2 registered.
Triple Crown 22282, A. R. 1086,
Record: 6080.00 lbs. milk; 312.47 lbs. butter fat.

Maisie of Maplehurst 11004.
Sire, Solomon F. 2d 3951, A. R.; Dam, Buttercup of Springside 4524.
Born May 8, 1898. Bred by J. E. Middaugh, Scio, N. Y.
Sold Oct. 31, 1899 to C. L. Sisson, Almond, N. Y.
" June 24, 1902 to A. C. Loring, Minneapolis, Minn.
PROGENY.
Sons, 2 registered.
Daughters, 3 registered.
Etheleta of Maplehurst 15040, A. R. 86,
Record: 4466.60 lbs. milk; 276.79 lbs. butter fat.

***Malena des Islets 2d* (*3097 E. G. H. B.*)**
Sire, Roland 2d (R. G. A. S. 717 P. S.); Dam, Malena des Islets (R. G. A. S. 1841 F. S.).
Born Oct. 19, 1892. Bred by E. Brouard, Islets, St. Peter's, Guernsey.
Owned by W. A. Glynn, Sea Grove, Sea View, Isle of Wight.
PROGENY.
Daughters.
Imp. Beauty of the Isle 10927, A. R. 80,
Record: 8510.40 lbs. milk; 452.43 lbs. butter fat.

Malinda H. 11813.
Sire, Poquessing 4422; Dam, Hattie Fox 8797.
Born Feb. 4, 1899 Bred by Craig Biddle, Andalusia, Pa.
Sold Mar. 7, 1899 to Wm. B. Harvey, West Grove, Pa.
" May 31, 1899 to E. R. Morrison, Stock, Pa.
" Mar. 15, 1905 to E. T. Gill, Haddonfield, N. J.
" Apr. 3, 1907 to C. L. Flaccus, Pittsburg, Pa.
PROGENY.
Daughters, 3 registered.
Malinda H. 3d 16352, A. R. 410,
Record: 4355.90 lbs. milk; 257.62 lbs. butter fat.

Maltern 7494.
Sire, Lily's Bonny Boy 2676, A. R.; Dam, Welgunde 5004.
Born May 12, 1894. Bred by N. K. Fairbank, Lake Geneva, Wis.
Sold May 11, 1898 to E. A. Cummings, Chicago, Ill.
PROGENY.
Sons, 1 registered.
Daughters, 1 registered.
Maltie 9184, A. R. 203,
Record: 11681.60 lbs. milk; 591.96 lbs. butter fat.

Maltie 9184, A. R. 203.
Record: 11681.60 lbs. milk; 591.96 lbs. butter fat.
Sire, Springer 2685, A. R.; Dam, Maltern 7494.
Born May 25, 1896. Bred by N. K. Fairbank, Lake Geneva, Wis.
Sold May 10, 1902 to March & Philps, Los Angeles, Cal.
" Nov. 1, 1902 to W. M. March, Los Angeles, Cal.
" Oct. 5, 1905 to John E. Marble, Los Angeles, Cal.
PROGENY.
Sons, 3 registered.
Daughters, 4 registered.
Quinnebasset 14757, A. R. 1653,
Record: 7637.00 lbs. milk; 380.53 lbs. butter fat.
Ramona of Los Angeles 16035, A. R. 355,
Record: 7445.30 lbs. milk; 342.37 lbs. butter fat.

Maple Glen Cottie 3002.
Sire, Glenwood 531; Dam, Viola of Owego 1312.
Born Mar. 12, 1886. Bred by Corydon Peck, Locke, N. Y.
Owned by Corydon Peck, Locke, N. Y.
PROGENY.
Daughters, 2 registered.
Kathleen Cottie 5403, A. R. 45,
Record: 9158.85 lbs. milk; 381.45 lbs. butter fat.

Maplehurst Ethel 15834, A. R. 491.
Record: 5999.30 lbs. milk; 342.48 lbs. butter fat.
Sire, Duke of Warren 8352; Dam, Etheleta of Maplehurst 15040, A. R. 86.
Born Sept. 2, 1902. Bred by C. L. Sisson, Almond, N. Y.
Owned by G. B. Tallman, Perry, N. Y.
Sold Jan. 8, 1903 to Harry Yates, Buffalo, N. Y.
PROGENY.
Daughters, 1 registered.
Mianda 18786, A. R. 682,
Record: 6577.70 lbs. milk; 296.24 lbs. butter fat

***Marais Source* (*R. G. A. S. 2680 F. S.*)**
Sire, On Guernsey; Dam, On Guernsey.
Date of birth not given; breeder not given.
Owned by T. Ogier, Les Marais, St. Sampson's, Guernsey.
PROGENY.
Daughters.
Imp. Marais Source I. 28418, A. R. 1681,
Record: 11368.30 lbs. milk; 575.47 lbs. butter fat.
Daughters not in A. R. but having A. R. progeny.
Imp. Marais Source III. 22561.

Imp. Marais Source III. 22561.
Sire, Souvenir of the Marais (R. G. A. S. 1515 P. S.); Dam, Marais Source (R. G. A. S. 2680 F. S.).
Born Mar. 20, 1905. Bred by Thomas Ogier, Island of Guernsey.
Imported May 1, 1907 by W. D. Hoard, Fort Atkinson, Wis.
Sold Oct. 26, 1908 to Edward Salmon, Beloit, Wis.
" Nov. 15, 1910 to Earl Roberts, Oconomowoc, Wis.
PROGENY.
Sons, 1 registered.
Daughters, 2 registered.
Imp. Novelty 23944, A. R. 1271,
Record: 6781.00 lbs. milk; 361.32 lbs. butter fat.
Tranquil 25730, A. R. 1646,
Record: 5555.00 lbs. milk; 282.74 lbs. butter fat.

Marcella Hudson 11211.
Sire, Professor Hudson 2d 5222; Dam, Marcella 5829.
Born July 16, 1898. Bred by S. C. Hall, Kennebunk, Maine.
Owned by S. C. Hall, Kennebunk, Maine.

PROGENY.
Sons, 2 registered.
Daughters, 7 registered.
Elmwood Style 17294, A. R. 280,
Record: 8175.91 lbs. milk; 397.06 lbs. butter fat.

Marcia of Pinehurst 13094, A. R. 105.
Record: 7488.55 lbs. milk; 426.55 lbs. butter fat.
Sire, Edder 6365; Dam, Suzette of Pinehurst 11025.
Born Mar. 26, 1900. Bred by E. R. Strawbridge, Moorestown, N. J.
Transferred July 29, 1903 to Mrs. E. W. Strawbridge, Moorestown, N. J.
PROGENY.
Sons, 2 registered.
Marcia's Glenwood of Pinehurst 11560, A. R.
Daughters, 1 registered.

Marcia of Richmond 15813.
Sire, King Coral 5238, A. R.; Dam, Mary Bishop 13366.
Born Nov. 6, 1900. Bred by Ben Clark, Whitewater, Wis.
Sold Sept. 15, 1905 to Aldrich Bros., Burlington, Wis.
PROGENY.
Daughters, 5 registered.
Richmond Marigold 18353, A. R. 382,
Record: 5998.25 lbs. milk; 295.82 lbs. butter fat.

Margaret Darwin 12609.
Sire, Darwin 9th 2898; Dam, Lidy H 4032.
Born Mar. 10, 1896. Bred by Sylvester Kitchen, Bloomsburg, Pa.
Owned by Sylvester Kitchen, Bloomsburg, Pa.
PROGENY.
Sons, 1 registered.
Daughters, 5 registered.
Beatrice of Orange 15273, A. R. 235,
Record: 6199.23 lbs. milk; 267.36 lbs. butter fat.
Elvira of Orange 12610, A. R. 123,
Record: 6551.48 lbs. milk; 327.36 lbs. butter fat.

Margaret of Elm Place 18303, A. R. 610.
Record: 5771.20 lbs. milk; 296.44 lbs. butter fat.
Sire, Malcolm of Maplehurst 5626, A. R.; Dam, Lofty's Margaret 7924, A. R. 36.
Born July 21, 1904. Bred by G. B. Tallman, Perry, N. Y.
Sold Feb. 1, 1905 to C. E. Leggett, Newark, N. Y.
PROGENY.
Daughters, 2 registered.
Edith of Grand View 22600, A. R. 1645,
Record: 9163.40 lbs. milk; 460.57 lbs. butter fat.

Margot of Sunnyside 8982.
Sire, Colonel C. 3822; Dam, Ouija 7318.
Born April 18, 1896. Bred by C. Hildreth Reeves, Salem, N. J.
Owned by C. Hildreth Reeves, Salem, N. J.
PROGENY.
Daughters, 1 registered.
Endeavor of Sunnyside 11674, A. R. 146,
Record: 6517.90 lbs. milk; 382.32 lbs. butter fat.

Marguerite of Level Green 7966.
Sire, Nonpareil 2560; Dam, Gipsy 3d of Level Green 4201.
Born Dec. 21, 1894. Bred by R. H. Page, Columbus, N. J.
Sold Oct. 1, 1896 to Charles B. Case, Trenton, N. J.
" May 25, 1897 to H. McK. Twombly, Madison, N. J.
PROGENY.
Sons, 3 registered.
Daughters, 2 registered.
Leading Lady 10321, A. R. 150,
Record: 8082.40 lbs. milk; 388.23 lbs. butter fat.

Marguerite of Vlomans Kill 11095.
Sire, Star of Cayuga 4599; Dam, May of Aldine 9569.
Born June 12, 1898. Bred by Baltice Meed, Delmar, N. Y.
Owned by Baltice Meed, Delmar, N. Y.
PROGENY.
Daughters, 1 registered.
Sue of Vlomans Kill 14954, A. R. 834,
Record: 10303.90 lbs. milk; 515.71 lbs. butter fat.
Re-entry: 10323.90 lbs. milk; 541.12 lbs. butter fat.

Marguerite T. 12981, A. R. 297.
Record: 11484.45 lbs. milk; 515.19 lbs. butter fat.
Sire, Kathleen's Traveller 4119, A. R.; Dam, Tritoma's Lady 12928.
Born July 13, 1898. Bred by W. A. Alexander, Scipioville, N. Y.
Sold Aug. 30, 1900 to A. J. Snyder, Plumsteadville, Pa.
" Oct. 1, 1900 to H. McK. Twombly, Madison, N. J.
PROGENY.
Daughters, 1 registered.
Mantle 18129, A. R. 1214,
Record: 8772.23 lbs. milk; 370.30 lbs. butter fat.

Marian (1668 E. G. H. B.)
Sire, Squire Foley (369 E. G. H. B.); Dam, Mignonette des Capelles (629 E. G. H. B.).
Born May 15, 1890. Bred and owned by H. J. Gibbs, St. Anne's Lodge, Salisbury, England.
PROGENY.
Daughters.
Imp. Milford Melon 20041, A. R. 1843,
Record: 9268.30 lbs. milk; 450.25 lbs. butter fat.

Mariana Perry 9029.
Sire, Forest Prince 1890; Dam, Miss Mary Anna 3559.
Born Feb. 25, 1894. Bred by Benjamin Sharpless, West Chester, Pa.
Sold Oct. 24, 1895 to L. V. Axtell, Perry, Ohio.
" June 10, 1903 to J. W. Grute, Milledgeville, Pa.
" May 4, 1908 to Ira D. Kendall, Conneautville, Pa.
PROGENY.
Sons, 5 registered.
Daughters, 5 registered.
Mariana of Homestead 16840, A. R. 490,
Record: 5393.40 lbs. milk; 307.14 lbs. butter fat.

Mariculius 24558, A. R. 1678.
Record: 9458.80 lbs. milk; 388.42 lbs. butter fat.
Sire, Derilius 6643, A. R.; Dam, Derinna 17777, A. R. 864.
Born July 18, 1904. Bred by F. W. Tratt, Whitewater, Wis.
Sold Jan. 1, 1908 to Ralph Tratt, Whitewater, Wis.
" June 16, 1911 to Charles D. Ettinger, Midlothian, Ill.
" Mar. 22, 1912 to I. J. Scott, Waterloo, Iowa.
PROGENY.
Sons, 1 registered.
Daughters, 4 registered.
Marculius 2d 28607, A. R. 1679,
Record: 6365.70 lbs. milk; 290.64 lbs. butter fat.

Marilla's Queen 12243.
Sire, Royal Trump 4677; Dam, Marilla 9232.
Born July 15, 1899. Bred by D. S. Murdock, Troy Center, Wis.
Sold May 10, 1902 to F. W. Tratt, Whitewater, Wis.
" Mar. 21, 1907 to J. H. Becker & Son, Fort Atkinson, Wis.
PROGENY.
Sons, 3 registered.
Daughters, 5 registered.
Troy Center Belle 14566, A. R. 862,
Record: 7428.10 lbs. milk; 396.58 lbs. butter fat.

Marjory of Onondaga 23693.
Sire, Major McKinley 4639; Dam, Madge of Maple Glen 5787.
Born May 6. 1898. Bred by A. E. Huntington, Syracuse, N. Y.
Sold Aug. 1, 1907 to W. Robert Dunlop, Fayetteville, N. Y.
" Sept. 10, 1908 to George W. Love & Son, Garrettsville, Ohio.
" Nov. 11, 1909 to Milton Wallace, Maximo, Ohio.
PROGENY.
Sons, 1 registered.
Daughters, 2 registered.
Marjory Alpha 23725, A. R. 959,
Record: 6902.90 lbs. milk; 346.52 lbs. butter fat.

Marvel 7052.
Sire, Lothario 2514; Dam, Magicienne A. 4335.
Born Mar. 7, 1893. Bred by C. A. Griscom, Haverford, Pa.
Owned by C. A. Griscom, Haverford, Pa.
PROGENY.
Sons, 1 registered.
Daughters, 5 registered.
Marvel 2d 18992, A. R. 449,
Record: 5993.24 lbs. milk; 317.11 lbs. butter fat.

Mary B. Hastings 10508.
Sire, General Hastings 3816; Dam, Ruth K. 7078.
Born Dec. 23, 1897. Bred by K. H. Butler, Frederick, Md.
Sold Feb. 14, 1898 to A. J. Snyder, Plumsteadville, Pa.
" March 20, 1898 to Jacob Rush, Plumsteadville, Pa.
PROGENY.
Daughters, 2 registered.
Melba Hastings 12661, A. R. 132,
Record: 10536.33 lbs. milk; 508.98 lbs. butter fat.

Mary Bishop 13366.
Sire, Ben Bishop 3506, A. R.; Dam, Belle of Richmond 4157.
Born Sept. 13, 1895. Bred by Ben Clark, Whitewater, Wis.
Sold Mar. 1, 1903 to M. L. Welles, Rosendale, Wis.
PROGENY.
Daughters, 3 registered.
Margis of Richmond 15723, A. R. 220,
Record: 6795.50 lbs. milk; 380.87 lbs. butter fat.
Daughters not in A. R. but having A. R. progeny.
Marcia of Richmond 15813,

Mary Jane of Gerar 17013.
Sire, Sultana's Sailor 7536; Dam, Harriet of Gerar 13388.
Born Sept. 10, 1903. Bred by E. Gittings Merryman, Cockeysville, Md.
Owned by E. Gittings Merryman, Cockeysville, Md.
PROGENY.
Sons, 1 registered.
Daughters, 3 registered.
Gerar Pearl 23595, A. R. 1107,
Record: 7175.70 lbs. milk; 382.31 lbs. butter fat.
Re-entry: 8709.80 lbs. milk; 422.17 lbs. butter fat.

Mary Jane of Riverside 15291.
Sire, Aqua 2992; Dam, Golddrop's Echo 6657.
Born Dec. 29, 1896. Bred by J. Forsyth, Owego, N. Y.
Owned by J. Forsyth, Owego, N. Y.
PROGENY.
Daughters, 6 registered.
Adele of Riverside 15314, A. R. 956,
Record: 8371.90 lbs. milk; 375.85 lbs. butter fat.
Re-entry: 11048.50 lbs. milk; 506.88 lbs. butter fat.

Mary Marshall 5604, A. R. 15.
Record: 8212.57 lbs. milk; 468.40 lbs. butter fat.
Sire, McQueen 1788; Dam, Miss Woodford 2447.
Born Apr. 29, 1891. Bred by Ezra Michener, Carversville, Pa.
Sold Mar. 1, 1902 to A. C. Loring, Minneapolis, Minn.
PROGENY.
Sons, 2 registered.
Jim Marshall 8280 A. R.
Daughters, 5 registered.
Mary Marshall 5th 11814 A. R. 60
Record: 9306.30 lbs. milk; 474.50 lbs. butter fat.

Mary Nerio 15377, A. R. 1560.
Record: 13649.10 lbs. milk; 689.69 lbs. butter fat.
Sire Nerio 6253, A. R.; Dam Lucy Wayland 13049, A. R. 1827.
Born Apr. 21, 1902. Bred by L. F. Whitcomb Florida, Mass.
Sold Sept. 13, 1909 to F. L. Ames, North Easton, Mass.
" June 25, 1910 to Charles H. Jones, Wellesley Farms, Mass.
PROGENY.
Sons, 3 registered.
Daughters, 4 registered.
Martha Valentine 22190, A. R. 1674,
Record: 13462.60 lbs. milk; 648.15 lbs. butter fat.

Masherette 18705, A. R. 656.
Record: 8747.35 lbs. milk; 387.33 lbs. butter fat.
Sire, Imp. Masher's Galore 8572, A. R.; Dam, Imp. Caroline Carteret 16001.
Born Jan. 22, 1905. Bred by V. Everit Macy, Ossining, N. Y.
Sold July 26, 1909 to G. B. Tallman, Fayetteville, N. Y.
" Apr. 13, 1910 to O. N. Johnson, Appleton, Wis.
" July 22, 1910 to Wm. L. Breitrick, Greenville, Wis.

PROGENY.
Sons, 2 registered.
Daughters, 2 registered.
Chenette 23125, A. R. 1152,
Record: 9005.90 lbs. milk; 417.72 lbs. butter fat.

Masher's Fanny *(R. G. A. S. 5070 P. S.)*
Sire, Imp. France's Masher 2d 7248, A. R.; Dam, Fanny du Foulon VII. (R. G. A. S. 3864 P. S.).
Born Jan. 7, 1901. Bred by J. Le Page, Foulon, St. Andrew's, Guernsey.
PROGENY.
Sons.
Imp. Fanny's Sequel 19563, A. R.

Imp. Masher's Minette 19679, A. R. 765.
Record: 7231.00 lbs. milk; 326.00 lbs. butter fat.
Sire, Minette's Masher (R. G. A. S. 1413 P. S.); Dam, Minette XIII. (R. G. A. S. 4652 P. S.).
Born June 2, 1904. Bred by John Le Page, Island of Guernsey.
Imp. Oct. 28, 1905 by Edward T. Price, Broad Axe, Pa.
Sold May 17, 1906 to Robert & Herbert Scoville, Chapinville, Conn.
PROGENY.
Daughters, 3 registered.
France J.'s Masher's Minette 22371, A. R. 1157,
Record: 6970.20 lbs. milk; 321.71 lbs. butter fat.
Masher's Minerva 24297, A. R. 1878,
Record: 12801.20 lbs. milk; 548.79 lbs. butter fat.

Masher's Nosegay 17935.
Sire, Imp. Masher's Galore 8572, A. R.; Dam, Imp. Pretty Nosegay 16006.
Born Mar. 5, 1904. Bred by V. Everit Macy, Ossining, N. Y.
Owned by V. Everit Macy, Ossining, N. Y.
PROGENY.
Sons, 1 registered.
Daughters, 2 registered.
Governor's Nosegay 26239, A. R. 1542,
Record: 8299.30 lbs. milk; 354.18 lbs. butter fat.

Materna 1334.
Sire, Imp. Amber Chief 145; Dam, Imp. Duchesse of Geneva 847.
Born Sept. 3, 1882. Bred by N. K. Fairbank, Lake Geneva, Wis.
Owned by N. K. Fairbank. Lake Geneva, Wis.
PROGENY.
Sons, 5 registered.
Wolfram 5640, A. R.
Gov. Hoard 2061,
1 daughter in A. R., Pancha's Daughter 7346, A. R. 548,
Record: 8199.40 lbs. milk; 362.13 lbs. butter fat.
Daughters, 5 registered.
Morn 5947, A. R. 343,
Record: 7223.80 lbs. milk; 363.61 lbs. butter fat.

Maternalette 2d 6854.
Sire, Jolie Herald 1427; Dam, Maternalette 2127.
Born Sept. 17, 1892. Bred by N. K. Fairbank, Lake Geneva, Wis.
Owned by N. K. Fairbank, Lake Geneva, Wis.
PROGENY.
Sons, 2 registered.
Filius 4397, A. R.
General Blucher 5893, A. R.
Daughters, 2 registered.

Matilda of Spring Brook 25649, A. R. 991.
Record: 7406.10 lbs. milk; 428.20 lbs. butter fat.
Re-entry: 9227.30 lbs. milk; 526.83 lbs. butter fat.
Sire, Sir Ford 3d 7363, A. R.; Dam, Honey Dew of Spring Brook 16246.
Born Apr. 20, 1906. Bred by M. H. Packer, Milford, N. Y.
Sold Oct. 8, 1908 to M. T. Phillips, Pomeroy, Pa.
PROGENY.
Sons, 1 registered.
Daughters, 3 registered.
Matilda May Rose 30774, A. R. 1868,
Record: 6789.30 lbs. milk; 339.07 lbs. butter fat.

Matin Belle 20696, A. R. 1186.
Record: 9391.10 lbs. milk; 520.05 lbs. butter fat.
Sire, Rinaldo 8917, A. R.; Dam, Matinee 16916, A. R. 520.
Born Apr. 5, 1906. Bred by Fred Rietbrock, Milwaukee, Wis.
Sold Feb. 15, 1907 to Helendale Farms, Milwaukee, Wis.
PROGENY.
Sons, 1 registered.
Daughters, 3 registered.
Matin Belle 2d 25965, A. R. 1523,
Record: 9059.70 lbs. milk; 462.51 lbs. butter fat.

Matinee 16916, A. R. 520.
Record: 9381.70 lbs. milk; 524.98 lbs. butter fat.
Sire, Wolfram 5640, A. R.; Dam, Standard's Morning Glory 12801, A. R. 358.
Born Sept. 10, 1903. Bred by N. K. Fairbank, Lake Geneva, Wis.
Owned by Fred Rietbrock, Milwaukee, Wis.
Sold Feb. 15, 1907 to Helendale Farms, Milwaukee, Wis.
PROGENY.
Sons, 2 registered.
Daughters, 2 registered.
Matin Belle 20696, A. R. 1186,
Record: 9391.10 lbs. milk; 520.05 lbs. butter fat.
Matinee Girl 23114, A. R. 1442,
Record: 11142.60 lbs. milk; 562.04 lbs. butter fat.

Matouchka 12251.
Sire, Tidewater 3725; Dam, Colleen of Kent 8529.
Born Sept. 17, 1899. Bred by A. Sydney Logan, Philadelphia, Pa.
Sold Nov. 2, 1904 to A. R. Tatum, Wilmington, Del.
PROGENY.
Daughters, 1 registered.
Amelia Colleena 17965, A. R. 833,
Record: 7908.60 lbs. milk; 433.03 lbs. butter fat.

Mattie Patterson 11278.
Sire, Manager 3393, A. R.; Dam, King's Myra 5339, A. R. 96.
Born Oct. 23, 1898. Bred by Ezra Michener, Carversville, Pa.
Sold Mar. 13, 1899 to J. E. Bertolette, Athol, Pa.
PROGENY.
Sons, 1 registered.
Four Hundred, Jr. 10616, A. R.

Maud G. 30521.
Sire, Governor Odell 8210; Dam, Aggie Girl 2d 23746.
Born May 18, 1905. Bred by S. C. & T. R. Greene, Mexico, N. Y.
Sold Mar. 9, 1910 to M. L. Welles, Rosendale, Wis.
" Apr. 26, 1910 to George P. Jennings, Greens Farms, Conn.
" Aug. 1, 1912 to Frank Lawson, Rosendale, Wis.
PROGENY.
Sons, 1 registered.
Daughters, 4 registered.
Idalina 30523, A. R. 1700,
Record 5732.90 lbs. milk; 290.37 lbs. butter fat.

Maud Hopeful of Lawton 16148.
Sire Prince Rosendale 4291, A. R.; Dam, Maud Hopeful 10758.
Born Jan. 6, 1903. Bred by C. C. Taylor, Lawton Station, N. Y.
Sold Jan. 22, 1912 to Charles Hornburg, Ira, N. Y.
PROGENY.
Sons, 4 registered.
Daughters, 3 registered.
Choice Goods 21133, A. R. 948,
Record: 7869.60 lbs. milk; 396.17 lbs. butter fat.
Miss Hopeful 18622, A. R. 1322,
Record: 7951.90 lbs. milk; 465.55 lbs. butter fat.

Maud of the Tertre II. *(R. G. A. S. 6128 P. S.)*
Sire, Romulus IX. (R. G. A. S. 1188 P. S.); Dam, Maud of the Tertre (R. G. A. S. 5193 P. S.).
Born Mar. 28, 1901. Bred and owned by T. H. Ogier, Tertre, Vale, Guernsey.
PROGENY.
Daughters.
Imp. Maud III. of the Tertre 25807, A. R. 1551,
Record: 10795.20 lbs. milk; 515.80 lbs. butter fat.

Maud's Dewdrop 7628.
Sire, Selectman 1762; Dam, Maud Martin 3245.
Born May 23, 1894. Bred by Nick Schmidt, Wrightstown, Wis.
Owned by L. Hinman, Neenah, Wis.
PROGENY.
Sons, 2 registered.
Daughters, 2 registered.
Minette Martin 23475, A. R. 764,
Record: 6349.60 lbs. milk; 317.17 lbs. butter fat.
Daughters not in A. R. but having A. R. progeny.
Susie Martin 15958.

Maxine Elliott 10948.
Sire, Merry Christmas 3659, A. R.; Dam, Belle of Poplar Grove 7838, A. R. 177.
Born April 12, 1897. Bred by David T. Brown, Mickleton, N. J.
Owned by David T. Brown, Mickleton, N. J.
PROGENY.
Daughters, 2 registered.
Maxine Elliott 2d 16461, A. R. 889,
Record: 9043.00 lbs. milk; 500.29 lbs. butter fat.
Maxine Elliott 3d 16462, A. R. 1008.
Record: 6258.30 lbs. milk; 385.37 lbs. butter fat.

Maxine Elliott 3d 16462, A. R. 1008.
Record: 6258.30 lbs. milk; 385.37 lbs. butter fat.
Sire, Millionaire 4955, A. R.; Dam, Maxine Elliott 10948.
Born May 20, 1901. Bred by David T. Brown, Swedesboro, N. J.
Sold June 27, 1907 to Mrs. E. W. Strawbridge, Moorestown, N. J.
" Dec. 10, 1911 to T. E. Hyde, Bloomsburg, Pa.
PROGENY.
Sons, 3 registered.
Daughters, 3 registered.
Viola Allen 21818, A. R. 1361,
Record: 6996.70 lbs. milk; 410.78 lbs. butter fat.

May Barnard 11339.
Sire, Protector 1649; Dam, Jennie Barnard 4th 11334.
Born June 1890. Bred by Joseph Barnard, Hopkinton, N. H.
Sold April 1, 1895 to George E. Barnard, Hopkinton, N. H.
PROGENY.
Daughters, 1 registered.
Magnolia B. 13949, A. R. 396,
Record: 10420.75 lbs. milk; 504.76 lbs. butter fat.

May Blossom of Paulsdale 15027, A. R. 586.
Record: 8808.50 lbs. milk; 376.92 lbs. butter fat.
Sire, Gold Basis of Paulsdale 7234; Dam, Ramona's Maybud 13700.
Born Mar. 7, 1902. Bred by Wm. M. Paul, Moorestown, N. J.
Owned by Est. Wm. M. Paul, Moorestown, N. J.
Sold June 7, 1902 to F. C. Lippincott, Camden, N. J.
" Oct. 25, 1906 to E. T. Gill, Haddonfield, N. J.
PROGENY.
Sons, 3 registered.
Daughters, 2 registered.
May Blossom's Glenwood of Haddon 28938, A. R. 1870
Record: 8552,50 lbs milk; 382.71 lbs. butter fat.

Imp. May Day Pearl 15195.
Sire, May Day (1132 E. G. H. B.); Dam, Daisy Pearl (3340 E. G. H. B.).
Born May 13, 1900. Bred by Sir H. D. Tichborne, Bart., Alresford, Hants, England.
Imp. Dec., 1901 by Edward T. Price, Broad Axe, Pa.
PROGENY.
Daughters, 1 registered.
Spotswood Daisy Pearl 17696, A. R. 790,
Record: 11570.71 lbs. milk; 572.67 lbs. butter fat.
Re-entry: 18602.80 lbs. milk; 957.38 lbs. butter fat.

May Fantine 10324.
Sire, Sir Fantine 4416, A. R.; Dam, May Bishop 8604.
Born Sept. 26, 1897. Bred by Charles L. Hill, Rosendale, Wis.
Sold Aug. 11, 1902 to W. Nicholls, Trempealeau, Wis.
PROGENY.
Daughters, 4 registered.
Countess Una 15819, A. R. 570,
Record: 7489.00 lbs. milk; 413.30 lbs. butter fat.
Re-entry: 8364.40 lbs. milk; 426.45 lbs. butter fat.
May Yeksa 13446, A. R. 114,
Record: 5884.90 lbs. milk; 285.39 lbs. butter fat.
Re-entry: 7626.30 lbs. milk; 387.02 lbs. butter fat.

Re-entry: 9717.50 lbs. milk; 469.67 lbs. butter fat.
Daughters not in A. R. but having A. R. progeny.
Vesta May 12526.

Mayflower C. 7791.
Sire, Lord Chartram 2885; Dam, Rose of Onondaga 5885.
Born May 11, 1893. Bred by A. C. Chase, Syracuse, N. Y.
Owned by A. C. Chase, Syracuse, N. Y.
PROGENY.
Daughters, 2 registered.
Valley Girl 12399, A. R. 126.
Record: 7292.00 lbs. milk; 380.40 lbs. butter fat

Mayflower of Woodend 16996.
Sire, Primeval 4812, A. R.; Dam, Vesta May 12526.
Born Nov. 30, 1903. Bred by A. C. Loring, Minneapolis, Minn.
Owned by A. C. Loring, Minneapolis, Minn.
PROGENY.
Sons, 2 registered.
Daughters, 4 registered.
Mayflower Marshall 24703, A. R. 1609,
Record: 7144.60 lbs. milk 363.12 lbs. butter fat.

May Lady III *(R. G. A. S. 2461 P. S.)*
Sire, Butter King, (R. G. A. S. 429 P. S.); Dam, Danseuse 2d (R. G. A. S. 1136 P. S.).
Born Sept. 30, 1888. Bred and owned by D. De Mouilpied, Ville-au-Roi, St. Peter-Port, Guernsey.
PROGENY.
Daughters.
Imp. Pretoria 14443, A. R. 73,
Record: 11528.84 lbs. milk; 595.35 lbs. butter fat.

May Langlois 5752.
Sire, Lilly's Prince 2205; Dam, Imp. Princess Louise Ford 1608.
Born May 26, 1891. Bred by S. L. Hoxie, South Edmeston, N. Y.
Sold Jan. 6, 1893 to J. E. Jones, East German, N. Y.
PROGENY.
Sons, 1 registered.
Big Joe of German 7979.
1 daughter in A. R., Cazenovia Pearl 19187, A. R. 732,
Record: 6833.70 lbs. milk; 325.03 lbs. butter fat.
Daughters, 5 registered.
Anona 17849, A. R. 504.
Record: 6303.80 lbs. milk; 311.46 lbs. butter fat.
Juanita Langlois 11097, A. R. 695,
Record: 8679.60 lbs. milk; 458.55 lbs. butter fat.

May O'Connor 15564.
Sire, Springer, Jr., 3926; Dam, Dew Drop of Atkinson 8902.
Born Apr. 8, 1901. Bred by P. Powers, Fort Atkinson, Wis.
Owned by J. D. Powers, Fort Atkinson, Wis.
Sold Nov. 14, 1902 to W. D. Hoard, Fort Atkinson, Wis.
PROGENY.
Sons, 3 registered.
Daughters, 2 registered.
Expectation 17635, A. R. 979,
Record: 6274.30 lbs. milk; 385.16 lbs. butter fat.
Golden Girl 22425, A. R. 1092,
Record: 6190.90 lbs. milk; 332.40 lbs. butter fat.

May of Maple Glen 4th 7864.
Sire, Dolly's Duke 3232; Dam, May of Maple Glen 4486.
Born Sept. 10, 1894. Bred by C. C. Taylor, Lawton Station, N. Y.
Owned by C. C. Taylor, Lawton Station, N. Y.
PROGENY.
Sons, 4 registered.
Ace of Hearts 7119, A. R.
Hillstead Prince 7657.
1 daughter in A. R., Anita of Hillstead 16644, A. R. 499,
Record: 7618.80 lbs. milk; 351.94 lbs. butter far.
Daughters, 3 registered.

May of Maple Grove 10104.
Sire, Dolly's Duke, 3232; Dam, May of Maple Glen 4486.
Born Sept. 10, 1895. Bred by C. C. Taylor, Lawton Station, N. Y.
Owned by James Forsyth, Owego, N. Y.
Sold April 1, 1896 to O. T. Gorman, Owego, N. Y.
" April 10, 1899 to James Forsyth, Owego, N. Y.
PROGENY.
Sons, 2 registered.
Daughters, 4 registered.
Sister Sue of Mossgiel 17480, A. R. 270,
Record: 10622.26 lbs. milk; 582.37 lbs. butter fat.

May of Mount Pleasant 12608.
Sire, Darwin 9th 2898; Dam, Lidy H. 4032.
Born Feb. 18, 1895. Bred by Sylvester Kitchen, Welliversville, Pa.
Owned by Sylvester Kitchen, Welliversville, Pa.
PROGENY.
Daughters, 2 registered.
Bertelle of Orange 12696, A. R. 101,
Record: 7250.90 lbs. milk; 361.11 lbs. butter fat.

May of St. George *(R. G. A. S. 3843 P. S.)*
Sire, Masher (R. G. A. S. 705 P. S.); Dam, Fairy Elf (R. G. A. S. 3152 P. S.).
Born May 2, 1895. Bred and owned by Capt. Le Cocq, St. George, Castel, Guernsey.
PROGENY.
Sons.
Harley of Chitral (R. G. A. S. 1182 P. S.), A. R.

May Queen 1203.
Sire, Imp. Longfellow 24; Dam, Imp. Lady Janet 178.
Born Apr. 2, 1880. Bred by James Mooney, Philadelphia, Pa.
Sold May 16, 1882 to David Y. Faddis, Coatesville, Pa.
" Oct. 14, 1882 to Thos. M. Harvey & Son, West Grove, Pa.
" Apr. 27, 1886 to Samuel C. Kent, West Grove, Pa.
PROGENY.
Sons, 1 registered.
Darwin 4th 2574, A. R.
Daughters, 7 registered.
Daughters not in A. R. but having A. R. progeny.
Hinda 2058.

May Queen 2d 1685,
Sire, Cold Point 591; Dam, May Queen 1203.
Born June 12, 1883. Bred by David Y. Faddis, Coatesville, Pa.
Owner Thos. M. Harvey & Son. West Grove, Pa.
Sold Aug. 21, 1883 to A. M. Cqrr, Salem, Ohio.
" July 1, 1887 to Mrs. S. P. Taber Willets, Roslyn, L. I., N. Y.
" Mar. 9, 1895 to F. A. Graeff, Westport, N. Y.
PROGENY.
Sons, 5 registered.
Lord Lofty 2881, A. R.
Daughters, 4 registered.

May Rose VII *(R. G. A. S. 3996 P. S.)*
Sire, Sir Jasper II. (R. G. A. S. 851 P. S.); Dam, May Rose III (R. G. A. S. 3252 P. S.).
Born Apr. 10, 1895. Bred and owned by P. Martel, La Masse, Castel, Guernsey.
PROGENY.
Sons.
De Wet II. (R. G. A. S. 1518 P. S.), A. R.

Imp. May Rose of Dentonia 13853.
Sire, Pas Mal, IV. (R. G. A. S. 945 P. S.); Dam, May Rose, 3d (R. G. A. S. 3252 P. S.).
Born Oct. 31, 1896. Bred by Pierre Martel, Island of Guernsey.
Imp. Feb. 14, 1901 by W. E. H. Massey, Toronto, Can.
Sold Feb. 20, 1902 to Mrs. W. E. H. Massey, Coleman, Ont.
PROGENY.
Sons, 2 registered.
Imp. Financier 8571, A. R.

May Rose II of La Masse *(R. G. A. S. 3519 F. S.)*
Sire, On Guernsey; Dam, May Rose of the Masse.
Born Feb. 15, 1895. Bred by D. F. LeTissier, Pouquelet, Castel, Guernsey.
Owned by H. M. Ozanne, Lilyvale, Castel, Guernsey.
PROGENY.
Daughters.
Imp. May Rose III. of La Masse 28265, A. R. 1723,
Record: 9501.30 lbs. milk; 388.79 lbs. butter fat.

May Yeksa 13446, A. R. 114.
Record: 5884.90 lbs. milk; 285.39 lbs. butter fat.
Re-entry: 7626.30 lbs. milk; 387.02 lbs. butter fat.
Re-entry; 9717.50 lbs. milk; 469.67 lbs. butter fat.
Sire, King Yeksa 5684, A. R.; Dam, May Fantine 10324.
Born Sept. 1, 1900. Bred by Charles L. Hill, Rosendale, Wis.
Owned by Charles L. Hill, Rosendale, Wis.
PROGENY.
Sons, 2 registered.
Daughters, 4 registered.
Yeksa of Rosendale 20117, A. R. 754,
Record: 6430.00 lbs. milk; 292.69 lbs. butter fat.

Melanie of Goodnestone *(4178 E. G. H. B.)*
Sire, Signet 2d (645 E. G. H. B.); Dam, Melanie 2d (1973 E. G. H. B.).
Born Apr. 13, 1898. Bred by Right Hon. Lord Rookwood, Down Hall, Harlow, Essex, England.
Owned by H. Fitzwalter Plumptre, Goodnestone Park, near Dover, England.
PROGENY.
Daughters.
Imp. Melanie of Goodnestone 3d 15485, A. R. 253,
Record: 7415.50 lbs. milk; 387.76 lbs. butter fat.

Imp. Melanie of Goodnestone 3d 15485, A. R. 253.
Record: 7415.50 lbs. milk; 387.76 lbs. butter fat.
Sire, Suzerain (1252 E. G. H. B.); Dam, Melanie of Goodnestone (4187 E. G. H. B.).
Born Aug. 6, 1901. Bred by H. Fitzwalter Plumptre, Goodnestone, Kent, England.
Imp. Sept. 29, 1902 by F. L. Ames, North Easton, Mass.
PROGENY.
Daughters, 2 registered.
Langwater Daisy 22139, A. R. 1042,
Record: 10710.30 lbs. milk; 557.55 lbs. butter fat.

Melrose 3460.
Sire, Le Cheminant's Duke 1309; Dam, Little Buttercup of Conard 2d 2795.
Born Feb. 17, 1887. Bred by George Stilson, Franklin, N. Y:
Sold Aug. 16, 1889 to J. B. Wood, Round Lake, N. Y.
" Apr. 24, 1891 to Wood Bros., Round Lake, N. Y.
" Sept. 20, 1892 to Albert B. Hilton, Saratoga Springs, N. Y.
" May 10, 1895 to James Forsyth, Owego, N. Y.
PROGENY.
Sons, 1 registered.
Daughters, 7 registered.
Tinka of Riverside 14953, A. R. 371,
Record: 5949.47 lbs. milk; 330.52 lbs. butter fat.
Daughters not in A. R. but having A. R. progeny.
Choice Rose 8895.

Mercator 17483.
Sire, Star's Nonpariel 7505; Dam, Obason 13017, A. R. 703.
Born Dec. 11, 1903. Bred by E. C. Freeman, Cornwall, Pa.
Sold May 7, 1908 to George W. Ott, Doylestown, Pa.
" Dec. 8, 1908 to Jacob C. Betts, New Hope, Pa.
" Jan. 30, 1909 to Alice M. B. Betts, New Hope, Pa.
" Sept. 26, 1910 to Harry Vasey, Mechanicsville, Pa.
PROGENY.
Sons, 1 registered.
Daughters, 2 registered.
Pretonia 22651, A. R. 1357,
Record: 8985.40 lbs. milk; 434.00 lbs. butter fat.

Merinda of Lilyvale *(R. G. A. S. 5166 P. S.*
Sire, Columbia (R. G. A. S. 1185 P. S.), A. R.; Dam, Sidonie III. (R. G. A. S. 4318 P. S.).
Born Aug. 21, 1901. Bred and owned by H. M. Ozanne, Lilyvale, Castel, Guernsey.
PROGENY.
Sons.
Hero des Hunguets de Bas (R. G. A. S. 1548 P. S.), A. R.

Mernalette 5723.
Sire, Benjamin 1931, A. R.; Dam, Mernie 4493.
Born March 11, 1891. Bred by George C. Hill & Son, Rosendale, Wis.

Sold Aug. 21, 1897 to H. B. Stehman, Chicago. Ill.
" Sept. 30, 1899 to William M. Knight, Winfield, Ill.
" Apr. 21, 1901 to George C. Hill & Son, Rosendale, Wis.
PROGENY.
Sons, 2 registered.
Daughters, 3 registered.
Mernalette 2d 14731, A. R. 346,
Record: 9396.40 lbs. milk; 485.00 lbs. butter fat.
Re-entry: 11049.60 lbs. milk; 555.38 lbs. butter fat.
Re-entry: 13225.70 lbs, milk; 664.53 lbs. butter fat.

Mernalette 2d 14731, A. R. 346.
Record: 9396.40 lbs. milk; 485.00 lbs. butter fat.
Re-entry: 11049.60 lbs. milk; 555.38 lbs. butter fat.
Re-entry: 13235.70 lbs. milk; 664.53 lbs. butter fat.
Sire, Golden Morning 6708; Dam, Mernalette 5723.
Born Feb. 22, 1902. Bred by Geo. C. Hill & Son, Rosendale, Wis.
Sold May 1, 1905 to Charles L. Hill, Rosendale, Wis.
" Dec. 29, 1911 to Oglesby Coal Co., Oglesby, Ill.
" Oct. 14, 1912 to Bailey Falls Farm, Oglesby, Ill.
PROGENY.
Sons, 2 registered.
Daughters, 5 registered.
Mernie of Rosendale 18340, A. R. 658,
Record: 7009.00 lbs. milk; 326.86 lbs. butter fat.

Mernal of Rosendale 22949.
Sire, Coralette's Son 3987, A. R.; Dam, Mernalette 2d 14731, A. R. 346.
Born Mar. 22, 1907. Bred by Charles L. Hill, Rosendale, Wis.
Owned by Charles L. Hill, Rosendale, Wis.
PROGENY.
Sons, 1 registered.
Daughters, 1 registered.
Mernaline 28173, A. R. 1837.
Record: 6680.70 lbs. milk; 329.75 lbs. butter fat.

Metrodora 19879, A. R. 667.
Record: 7155.80 lbs. milk; 401.67 lbs. butter fat.
Sire, Le roi Lenfestey 7751, A. R.; Dam, Lady Malena 14639, A. R. 241.
Born Jan. 27, 1904. Bred by Howard B. Tuttle, Naugatuck, Conn.
Owned by Howard B. Tuttle, Naugautuck, Conn.
PROGENY.
Daughters, 2 registered.
Frasquita 26388, A. R. 1191,
Record: 5947.10 lbs. milk; 329.83 lbs. butter fat.
Marietje 29752, A. R. 1846,
Record: 8953.60 lbs. milk; 439.20 lbs. butter fat.

***Mignonette De La Houguette* (*R. G. A. S. 2735 F. S.*)**
Sire, On Guernsey; Dam, On Guernsey.
Born in 1899. Bred and owned by J. E. Paint, La Houguette, St. Peter's, Guernsey.
PROGENY.
Daughters.
Imp. Mignonette IV. of the Mont Varouf 33392, A. R. 1829,
Record: 6473.30 lbs. milk; 332.72 lbs. butter fat.

Mignonette of Medary 12163.
Sire, Kellynch 4982; Dam, Flower of Medary 8466.
Born Aug. 11, 1899. Bred by C. Morton Smith, Philadelphia, Pa.
Sold Apr. 20, 1904 to Ezra Michener, Michener, Pa.
" Sept. 7, 1906 to Clarence H. Mackay. Roslyn, N. Y.
PROGENY.
Sons 1 registered.
Caspian 9637,
1 daughter in A. R., Lady Elm 2d 24911, A. R. 1332,
Record: 5278.35 lbs milk; 325.38 lbs. butter fat.
Daughters, 3 registered.
Echo of Harbor Hill 22838, A. R. 1383,
Record: 9102.90 lbs. milk; 420.43 lbs. butter fat.

Mignnone's Daughter 10479.
Sire, Glenwood 531; Dam, Imp. Mignonne of Castel 1062.
Born May 4, 1893. Bred by R. A. Borden, Schaghticoke, N. Y.
Owned by R. A. Borden, Schaghticoke, N. Y.
PROGENY.
Sons, 3 registered.
Clenwood Marshall 7140, A. R.
Daughters, 6 registered.
Inez of Applecot 15844, A. R. 453,
Record: 6247.90 lbs. milk; 376.89 lbs. butter fat.
Daughters not in A. R. but having A. R. progeny.
Miss Christmas 11642,

Mildred of Maulton 15640.
Sire, Schley of Lime Valley 5835; Dam, Minila 10635.
Born June 20, 1902. Bred by E. Maule & Co., London Grove, Pa.
Sold Apr. 6, 1903 to Maurice T. Phillips, Pomeroy, Pa.
" Feb. 6, 1905 to George M. Carpenter, Wilkes-Barre, Pa.
PROGENY.
Daughters, 2 registered.
Mildred of Maulton 2d 22505, A. R. 994,
Record: 5951.70 lbs. milk; 338.82 lbs. butter fat.

***Milk Channel* (*R. G. A. S. 2707 F. S.*)**
Sire, On Guernsey; Dam, On Guernsey.
Date of birth unknown. Bred and owned by N. J. LePage, Vazon Cottage, Vazon, Guernsey.
PROGENY.
Daughters.
Imp. Milk Channel II. 25556, A. R. 1189,
Record: 7880.00 lbs. milk; 393.32 lbs. butter fat.
Re-entry: 8856.80 lbs. milk; 436.78 lbs. butter fat.

Milk Weed 3d 11452.
Sire, Poquessing 4422; Dam, Milk Weed 5877.
Born July 10, 1898. Bred by Craig Biddle, Andalusia, Pa.
Sold Aug. 1, 1898 to Wm. B. Harvey, West Grove, Pa.
" Mar. 27, 1899 to John C. Moore, Bridgeton, N. J.
" July 29, 1905 to Lynn Y. Dare, Cedarville, N. J.
PROGENY.
Sons, 2 registered.
Daughters, 2 registered.
Pride of Dutch Neck 21937, A. R. 1129,
Record: 9257.20 lbs. milk; 408.82 lbs. butter fat.

Imp. Milky Way 35186.
Sire, Imp. Island Champion 6263, A. R.; Dam, Dolly of the Baissiere (R. G. A. S. 4467 P. S.).
Born March 10, 1897. Bred by Thomas Moullin, Island of Guernsey.
Imported April 3, 1911 by F. B. Buckley, Schaghticoke, N. Y.
PROGENY.
Daughters, 2 registered.
Imp. Milkyway V. 25692, A. R. 1268,
Record: 6987.20 lbs. milk; 320.60 lbs. butter fat.

***Millette of the Baissiere* (*R. G. A. S. 2693 F. S.*)**
Sire, On Guernsey; Dam, Busy Bee III. (R. G. A. S. 2934 P. S.).
Born Jan. 12, 1901. Bred by J. Niccolle, Baissieres, St. Andrew's, Guernsey.
Owned by T. Moullin, Baissieres Farm, St. Peter-Port, Guernsey.
PROGENY.
Daughters.
Imp. Millette II of the Baissiere 30260, A. R. 1456,
Record: 7053.10 lbs. milk; 335.98 lbs. butter fat.

Imp. Millicent 6th 7649.
Sire, Claudian (R. G. A. S. 552 P. S.); Dam, Millicent 2d (R. G. A. S. 632 P. S.).
Born Feb. 12, 1892. Bred by Country Hospital, Island of Guernsey.
Imp. in 1894 by H. McK.Twombly, Madison, N. J.
Sold Mar. 6, 1899 to S. Cameron Young, Middletown, Pa.
PROGENY.
Sons, 2 registered.
Millionaire 4955, A. R.
Daughters, 1 registered.

Millwood's Cousin Agnes 12219.
Sire, Squire Millwood 3689, A. R.; Dam, Cousin Amelia 4511.
Born Mar. 15, 1898. Bred by Est. E. F. Bowditch, Framingham, Mass.
Sold Dec. 6, 1899 to H. F. Dimock, South Coventry, Conn.
PROGENY.
Sons, 2 registered.
Daughters, 2 registered.
Coventry Agnes 14143, A. R. 328,
Record: 6797.77 lbs. milk; 329.42 lbs. butter fat.

Millwood's Cousin Buzz 12223.
Sire, Sir Mid 4567; Dam, Cousin Amulette 9052.
Born Mar. 18, 1898. Bred by Est. E. F. Bowditch, Framingham, Mass.
Owned by Est. E. F. Bowditch, Framingham, Mass.
PROGENY.
Daughters. 1 registered
Millwood's Cousin Bluebell 15866, A. R. 366,
Record: 6687.46 lbs. milk; 328.58 lbs. butter fat.

Millwood's Miss Cautious 15865.
Sire, Millwood's Mr. Bellman 6297; Dam, Miss Bonanza 10041.
Born Mar. 21, 1901. Breed by Est. E. F. Bowditch, Framingham, Mass.
Sold Feb. 27, 1903 to Charles H. Jones, Weston, Mass.
" June 18, 1907 to Livingston Cushing, Weston, Mass.
" May 18, 1909 to Bancroft C. Davis, Weston, Mass.
PROGENY.
Sons, 1 registered.
Daughters, 6 registered.
Fillmore's Miss Priscilla 25397, A. R. 1139,
Record: 6328.90 lbs. milk; 351.26 lbs. butter fat.
Daughters not in A. R. but having A. R. progeny.
Fillmore's Miss Persis 18296.

Millwood's Miss Chauntress 14511, A. R. 352.
Record: 8096.00 lbs. milk; 382.35 lbs. butter fat.
Sire, Squire Millwood 3689, A. R.; Dam, Miss Buttermaker 9058.
Born May 7, 1901. Bred by Est. E. F. Bowditch, Framingham, Mass.
Sold Feb. 1, 1902 to Thomas J. Davis, Lee, N. H.
" Apr. 1, 1904 to Chas. J. Jones, Boston, Mass.
PROGENY.
Sons, 2 registered.
Daughters, 2 registered.
Fillmore's Miss Chauntress 25398, A. R. 1258,
Record: 7130.93 lbs. milk; 398.33 lbs. butter fat.
Ima Nutwood 17110, A. R. 505,
Record: 9744.80 lbs. milk; 451.57 lbs. butter fat.

Millwood's Perseverance 12935, A. R. 64.
Record: 8288.73 lbs. milk;413.10 lbs. butter fat.
Sire, Edmund 1758; Dam, Pandora 1187.
Born Aug. 27, 1892. Bred by E. F. Bowditch, Framingham, Mass
Owned by E. F. Bowditch, Framingham, Mass.
PROGENY.
Sons, 1 registered
Daughters, 2 registered.
Millwood's Perseverance 2d 12936, A. R. 372,
Record: 10494.40 lbs. milk; 560.44 lbs. butter fat.

Mina Kathryn 17985, A. R. 336.
Record: 5676.30 lbs. milk; 305.54 lbs. butter fat.
Sire, King Coral 5238, A. R.; Dam, Laura Bishop 13367.
Born Nov. 14, 1902. Bred by Ben Clark, Whitewater, Wis.
Owned by Ben Clark, Whitewater, Wis.
PROGENY.
Sons, 4 registered.
Daughters, 2 registered.
Lura Mercedes 29247, A. R. 1242,
Record: 7240.80 lbs. milk; 366.96 lbs. butter fat.

Minar C. 15809, A. R. 217.
Record: 6597.90 lbs. milk; 363.27 lbs. butter fat.
Re-entry: 8141.50 lbs. milk; 432.93 lbs. butter fat.
Sire, King Coral 5238, A. R.; Dam, Edith Bishop 15654.
Born Dec. 21, 1899. Bred by Ben Clark, Whitewater, Wis.
Sold Mar. 1, 1903 to M. L. Welles, Rosendale, Wis.
PROGENY.
Sons, 1 registered.
Daughters, 1 registered.
Elite of Birchwood 22406, A. R. 1081,
Record: 6840.70 lbs. milk; 315.63 lbs. butter fat.

Mina Troil 24047.
Sire, Royal Gypsie 6146; Dam, Lady Akin 11707.
Born Nov. 1, 1900. Bred by Frank P. Pratt, Greenwich, N. Y.
Sold Mar. 20, 1906 to O. B. Wilbur, Greenwich, N. Y.

PROGENY.
Sons, 1 registered.
Daughters, 3 registered.
Minerva of Elmhurst 24434, A. R. 850,
Record: 7198.80 lbs. milk; 375.91 lbs. butter fat.

Minette 8th *(R. G. A. S. 3359 P. S.)*
Sire, Vladimir (R. G. A. S. 655 P. S.); Dam, Minette 7th (R. G. A. S. 2647 P. S.)
Born Jan. 31, 1893. Bred and owned by John Le Page, Hill Farm, St. Andrew's, Guernsey.
PROGENY.
Daughters.
Imp. Minette of the Isles 10909, A. R. 89,
Record: 9982.39 lbs. milk; 497.62 lbs. butter fat.

Minette XIII *(R. G. A. S. 4652 P. S.)*
Sire, Imp. France's Masher 2d 7248, A. R.; Dam, Minette IX. (R. G. A. S. 3557 P. S.).
Born June 28, 1901. Bred and owned by J. LePage, Hill Farm, St. Andrew's, Guernsey.
PROGENY.
Daughters.
Imp. Masher's Minette 19679, A. R. 765.
Record: 7231.00 lbs. milk; 326.00 lbs. butter fat.

Minnesota Milkmaid 11572.
Sire, Beulah Boy 3762; Dam, Little Milkmaid 9066.
Born Dec. 13, 1898. Bred by W. D. Richardson, Garden City, Minn.
Owned by Louis Cabot, Dublin, N. H.
PROGENY.
Daughters, 1 registered.
France's Milk Maid 15341, A. R. 825,
Record: 11783.10 lbs. milk; 534.13 lbs. butter fat.
Re-entry: 11725.70 lbs. milk; 545.71 lbs. butter fat.
Re-entry: 12311.70 lbs. milk; 592.77 lbs. butter fat.

Minette Du Carrefour *(R. G. A. S. 2274 F. S.)*
Sire, On Guernsey; Dam, On Guernsey.
Born May 14, 1895. Bred and owned by J. N. Girard, Carrefour, Castel, Guernsey.
PROGENY.
Daughters.
Imp. Minnette I. of the Carrefour 28424, A. R. 1568,
Record: 11889.50 lbs. milk; 633.63 lbs. butter fat.

Minnie Angell 8690.
Sir, Quick Step 2902; Dam, Minnie P. 5221,
Born Apr. 7, 1894. Bred by W. M. Paul, Moorestown, N. J.
Sold June 7, 1902 to W. C. Jones, Burlington, N. J.
" Feb. 22, 1906 to Howard Shivers, Haddonfield, N. J.
PROGENY.
Daughters, 5 registered.
Minnie Angell 2d 32186, A. R. 1820,
Record: 8845.80 lbs. milk; 402.03 lbs. butter fat.
Daughters not in A. R. but having A. R. progeny.
Minnie of Paulsdale 13702.

Minnie Angell 2d 32186, A. R. 1820.
Record: 8845.80 lbs. milk; 402.03 lbs. butter fat.
Sire, Captain J. 7650; Dam, Minnie Angell 8690.
Born Apr. 15, 1903. Bred by W. C. Jones, Burlington, N. J.
Sold Feb. 22, 1906 to Howard Shivers, Haddonfield, N. J.
" Sept. 17, 1910 to Thomas F. Ryan, Oak Ridge, Va.
PROGENY.
Sons, 1 registered.
Daughters, 1 registered.
Topsy of Alfalfa Farms 32198, A. R. 1879,
Record: 7564.79 lbs. milk; 413.26 lbs. butter fat.

Minnie Minard 14825.
Sire, Picottina's Knight 4292; Dam, Young Nora 7051.
Born Apr. 10, 1899. Bred by Est. John Stebbins, Cazenovia, N. Y.
Sold Dec. 29, 1900 to Ralph Dwight, De Ruyter, N. Y.
" Jan. 2, 1903 to E. G. Moore, Oxford, N. Y.
" April 18, 1905 W. H. Nichols, Liberty, N. Y.
PROGENY.
Sons, 2 registered.
Daughters, 3 registered.
Minnie M. 16650, A. R. 521,
Record: 7178.90 lbs. milk; 352.01 lbs. butter fat.

Minnie of Paulsdale 13702.
Sire, Romance of Paulsdale 4621; Dam, Minnie Angell 8690.
Born Apr. 24, 1900. Bred by Wm. M. Paul, Moorestown, N. J.
Sold June 27, 1902 to E. T. Gill, Haddonfield, N. J.
" Nov. 8, 1904 to Eben D. Jordan, Plymouth, Mass.
" Apr. 27, 1907 to J. Gilbert Hickcox, Whitefish Bay, Wis.
PROGENY.
Sons, 1 registered.
Daughters, 2 registered.
Minnie of Haddon 19644, A. R. 466,
Record: 7060.50 lbs. milk; 333.19 lbs. butter fat.

Miranda 4th 447.
Sire, Montagu 42; Dam, Imp. Miranda 180.
Born Apr. 1880. Bred by Charles R. King, Andalusia, Pa.
Owned by Charles R. King, Andalusia, Pa.
PROGENY.
Sons, 1 registered.
Daughters, 8 registered.
King's Myra 5339, A. R. 96,
Record: 9706.54 lbs. milk; 471.59 lbs. butter fat.

Miranda Buzzard 6719.
Sire, Buzzard 2198; Dam, Miranda 6th 1996.
Born Jan. 5, 1892. Bred by Charles R. King, Andalusia, Pa.
Sold Apr. 19, 1893 to Ezra Michener, Carversville, Pa.
" Apr. 5, 1904 to G. M. Carpenter, Wilkesbarre, Pa.
PROGENY.
Sons, 3 registered.
Daughters, 6 registered.
Miranda Buzzard 2d 18486, A. R. 1141,
Record: 8825.40 lbs. milk; 451.67 lbs. butter fat.

Miranda of Grasslands 14125, A. R. 489.
Record: 10114.10 lbs. milk; 444.39 lbs. butter fat.
Sire, Hawthorne of Ellerslie 5730, A. R.; Dam, Gurama 11010.
Born Dec. 6, 1900. Bred by Robert & Herbert Scoville, Chapinville, Conn.
Owned by Robert & Herbert Scoville, Chapinville, Conn.
PROGENY.
Sons, 1 registered.
Daughters, 4 registered.
Melisande of Grasslands 27216, A. R. 1876,
Record: 10514.60 lbs. milk; 484.87 lbs. butter fat.

Imp. Miranda of the Preel I. 17563.
Sire, Richmond (R. G. A. S. 1278 P. S.); Dam, Miranda of the Preel (R. G. A. S. 2157 P. S.).
Born Mar. 28, 1903. Bred by J. W. Martel, Island of Guernsey.
Imported Mar. 12, 1904 by Edward T. Price, Broad Axe, Pa.
Sold Oct. 19, 1904 to G. W. Bowker, Narberth, Pa.
" Nov. 9, 1904 to Percival Roberts, Jr., Narberth, Pa.
" Feb. 1, 1906 to George C. Thomas, Jr., Chestnut Hill, Pa.
" July 2, 1909 to Wm. T. Gillespie, Swarthmore, Pa.
" Apr. 1, 1910 to M. T. Phillips, Pomeroy, Pa.
" June 6, 1910 to Wilcox & Stubbs, Des Moines, Iowa.
" Mar. 22, 1912 to Arthur Behrens, Postville, Iowa.
PROGENY.
Sons, 2 registered.
Daughters, 2 registered.
Bloomfield Miranda 22343, A. R. 1362,
Record: 5521.20 lbs. milk; 298.56 lbs. butter fat.

Miriam II *(R. G. A. S. 5840 P. S.)*
Sire, King's Champion (R. G. A. S. 984 P. S.); Dam, Dame Tulip II. (R. G. A. S. 3922 P. S.).
Born Feb. 28, 1900. Bred and owned by J. Taylor, Les Merriennes, Forest, Guernsey.
PROGENY.
Daughters.
Imp. Ruth of the Isle 30266, A. R. 1446,
Record: 9216.90 lbs. milk; 469.09 lbs. butter fat.
Imp. Taylor's Kathleen 30256, A. R. 1647,
Record: 6308.70 lbs. milk; 411.05 lbs. butter fat.

Miriam Ethel 4034.
Sire, Imp. Pres't Garfield 673; Dam, Imp. Miriam of Scotland 1672.
Born May 15, 1888. Bred by I. R. Scott, Ward, Pa.
Sold Oct. 8, 1888 to Sylvester Kitchen, Welliversville, Pa.
PROGENY.
Sons, 1 registered.
Daughters, 3 registered.
Jennie of Orange 12611, A. R. 90,
Record: 7637.20 lbs. milk; 375.23 lbs. butter fat.

Miriam of Riverside 10641.
Sire, Rocmont of Level Green 3759, A. R.; Dam, Koto's Fernwood 7848.
Born May 18, 1898. Bred by James Forsyth, Owego, N. Y.
Sold June 8, 1898 to W. T. Spangler, East Berlin, Pa.
" Mar. 20, 1903 to John W. Little, Hanover, Pa.
PROGENY.
Daughters, 7 registered.
Miriam's Millie 24049, A. R. 1269,
Record: 7845.50 lbs. milk; 335.10 lb . butter fat.

Imp. Miriam of the Isle 21337.
Sire, Squire of the Houards (R. G. A. S. 1038 P. S.); Dam, Dame Tulip II. (R. G. A. S. 3922 P. S.).
Born Jan. 31, 1899. Bred by Country Hospital, Island of Guernsey.
Imp. Aug. 18, 1906 by Alfred G. Lewis, Geneva, N. Y.
Sold June 9, 1910 to F. Lothrop Ames, North Easton, Mass.
PROGENY.
Sons, 4 registered.
Lord Mar 14359, A. R.
Prince Ito (R. G. A. S. 1703 P. S.), A. R.
Daughters, 2 registered.

Mirza 8364.
Sire, Squire of Kennett 1815; Dam, Lady's Trinket 8363.
Born Apr. 20, 1891. Bred by Henry Marshall, Norway, Pa.
Sold May 7, 1895 to Mark Hughes, West Grove, Pa.
PROGENY.
Sons, 3 registered.
Erwin of Canonsburg 4543, A. R.
Bookkeeper 5th 5873,
1 daughter in A. R., Wilhelmina of Chatham 17589, A. R. 385,
Record: 5224.00 lbs. milk; 261.06 lbs. butter fat.
Daughters, 1 registered.

Misplace 7586, A. R. 465.
Record: 7728.90 lbs. milk; 393.23 lbs. butter fat.
Sire, Brandon 1601; Dam, Mrs. Langtry 3149.
Born June 21, 1894. Bred by E. C. Freeman, Cornwall, Pa.
Sold May 12, 1904 to T. W. & I. W. Roberts, Bala, Pa.
PROGENY.
Sons, 2 registered.
Daughters, 5 registered.
Lilac of Pencoyd 20577, A. R. 898,
Record: 8614.60 lbs. milk; 406.15 lbs. butter fat.
Daughters not in A. R. but having A. R. progeny.
Quaker Lady of Pencoyd 18656.

Miss Amy 504.
Sire, Imp. Hubert 47; Dam, Imp. Miss Alice 220.
Born June 18, 1879. Bred by E. F. Bowditch, Framingham, Mass.
Sold Feb. 23, 1887 to G. E. Gordon, Milwaukee, Wis.
" Oct. 8, 1890 to Levi P. Morton, Rhinecliff, N. Y.
PROGENY.
Sons, 3 registered.
Springer 2685, A. R.
Daughters, 3 registered.

Miss Anetta M. 17096.
Sire, Mr. Viscount 6676; Dam, Anna M. 3d 12734.
Born May 17, 1902. Bred by Northern Wis. Live Stock Co., Stanley, Wis.
Sold Feb. 1, 1903 to J. E. Story, Stanley, Wis.
" Nov. 14, 1904 to J. G. Hickcox, Milwaukee, Wis.
" Jan. 1, 1907 to Ralph Tratt, Whitewater, Wis.

Sold May 8, 1907 to Edward Gerrits, Waukesha, Wis.
" Jan. 2, 1909 to D. L. Williams, Waukesha, Wis.
" Nov. 15, 1909 to Henry Bast, Stockbridge, Wis.
PROGENY.
Sons, 4 registered.
Daughters, 3 registered.
Anetta of Brookhill Farm 18192, A. R. 910,
Record: 5929.40 lbs. milk; 340.87 lbs. butter fat.
Re-entry: 7451.80 lbs. milk; 460.74 lbs. butter fat.

Miss Bluebird 8171.
Sire, Tato 2302; Dam, Young Dora 2d 8168.
Born Apr. 13, 1892. Bred by H. H. Fay, Wood's Holl, Mass.
Sold Jan. 1, 1895 to Geo. Mixter, Hardwick, Mass.
PROGENY.
Sons, 2 registered.
Duke of Hardwick 6436, A. R.
Daughters, 1 registered.

Miss Buttermaker 9058.
Sire, Squire Millwood 3689, A. R.; Dam, Miss Bobolink 2157.
Born Oct, 10, 1895. Bred by Est. E. F. Bowditch, Framingham, Mass.
Sold Oct. 1, 1903 to N. I. Bowditch, Framingham, Mass.
PROGENY.
Sons, 1 registered.
Daughters, 5 registered.
Millwood's Miss Charmer 16568, A. R. 317,
Record: 7144.63 lbs. milk; 307.37 lbs. butter fat.
Millwood's Miss Chauntress 14511, A. R. 352,
Record: 8096.00 lbs. milk; 382.35 lbs. butter fat.

Miss Christmas 11642.
Sire John Marshall 4043. Dam Mignonne's Daughter 10479.
Born Dec. 25, 1898. Bred by R. A. Borden, Easton, N. Y.
Sold Feb. 16, 1906 to W. H. Tefft, Greenwich, N. Y.
" Apr. 25, 1909 to Frank P. Pratt, Greenwich, N. Y.
" Sept. 14, 1909 to F. B. Buckley, Schaghticoke, N. Y.
PROGENY.
Sons, 3 registered.
Daughters, 5 registered.
Will's Choice 17805, A. R. 912,
Record: 8949.88 lbs. milk; 471.71 lbs. butter fat.

Miss Cowslip 4662.
Sire, Purse 1549; Dam, Miss Bella 3291.
Born Sept. 29, 1889. Bred by E. F. Bowditch, Framingham, Mass.
Owned by E. F. Bowditch, Framingham, Mass.
PROGENY.
Sons, 1 registered.
Daughters, 3 registered.
Miss Croesus 10038, A. R. 69,
Record: 8562.26 lbs. milk; 389.15 lbs. butter fat.

Miss Croesus 10038, A. R. 69.
Record: 8562.26 lbs. milk; 389.15 lbs. butter fat.
Sire, Sir Florence 2764; Dam, Miss Cowslip 4662.
Born Feb. 3, 1896. Bred by Est. E. F. Bowditch, Framingham, Mass.
Sold Nov. 29, 1897 to Charles F. Choate, Southboro, Mass.
" Mar. 2, 1899 to N. I. Bowditch, Framingham, Mass.
PROGENY.
Daughters, 1 registered.
Millwood's Miss Daphne 16566, A. R. 309,
Record: 7012.57 lbs. milk; 322.95 lbs. butter fat.

Miss Dot 14799, A. R. 924.
Record: 8171.30 lbs. milk; 403.94 lbs. butter fat.
Sire, Viscount 2177, A. R.; Dam, Dainty Dorothea 12379.
Born Nov. 5, 1899. Bred by J. Howard Smiley, Plainfield, Ill.
Sold Sept. 3, 1902 to Geo. C. Hill & Son, Rosendale, Wis.
" Mar. 17, 1905 to Fred Vogel, Jr., Milwaukee, Wis.
" Mar. 8, 1907 to Charles L. Hill, Rosendale, Wis.
" May 6, 1910 to R. C. Krueger, Burlington, Kans.
PROGENY.
Sons, 7 registered.
Daughters, 3 registered.
Yeksa Dot 22952, A. R. 1156,
Record: 7368.20 lbs. milk; 352.58 lbs. butter fat.

Miss Greta 20468.
Sire, Sir Galahad 6254, A. R.; Dam, Lady Greta 2d 14357.
Born Jan. 16, 1906. Bred by Francis Shaw, Wayland, Mass.
Sold Aug. 12, 1907 to George W. Ott, Doylestown, Pa,
" Sept. 2, 1907 to George J. Miller, Three Tuns, Pa.
" June 26, 1908 to John Conway, Appleton, Wis.
" May 18, 1911 to J. P. Ladd, Neenah, Wis.
PROGENY.
Daughters, 2 registered.
Glenwood's Miss Greta 29218, A. R. 1535,
Record: 8285.60 lbs. milk; 440.80 lbs. butter fat.

Miss Greystock 11986.
Sire, Vernon 4162; Dam, Red Silk 8950.
Born May 28, 1899. Bred by George C. Thomas, Chestnut Hill, Pa.
Sold Dec. 29, 1899 to George C. Thomas, Jr., Philadelphia, Pa.
PROGENY.
Daughters, 1 registered.
Dorothy Vernon of the Elms 15691, A. R. 1364,
Record: 7540.20 lbs. milk; 371.35 lbs. butter fat.

***Miss Hermia* (*R. G. A. S. 6631 P. S.*)**
Sire, Squire of the Houards (R. G. A. S. 1038 P. S.); Dam, Mimosa IX. (R. G. A. S. 3429) P. S.).
Born May 23, 1898. Bred and owned by E. A. Best, Brickfield, St. Andrew's, Guernsey.
PROGENY.
Daughters.
Imp. Miss Hermia III. 28444, A. R. 1804,
Record: 8536.10 lbs. milk; 498.68 lbs. butter fat.

Miss Holton of Haddon 9731.
Sire, Holton 2d 2828; Dam, Annie 544.
Born Nov. 25, 1893. Bred by E. T. Gill, Haddonfield, N. J.
Sold Jan. 22, 1902 to Buell T. Holcomb, West Simsbury, Conn.
" June 15, 1904 to Henry W. Farnam, Stockbridge, Mass.
PROGENY.
Sons, 4 registered.
Daughters, 6 registered.
My Lady Bountiful 12617, A. R. 145,
Record: 7964.00 lbs. milk;360.61 lbs. butte fat.

Miss Independence of Locust Lane 19189.
Sire, Victor of Locust Lane 10072; Dam, Evangeline of Paxtang 8731.
Born July 4, 1899. Bred by John Killinger, Yocumtown, Pa.
Owned by John Killinger, Yocumtown, Pa.
PROGENY.
Sons, 1 registered.
Daughters, 2 registered.
Daisy Belle of Locust Lane 20030, A. R. 1154.
Record: 9245.80 lbs. milk; 451.90 lbs. butter fat.

Miss Jenny Lind 6403.
Sire, Kaiser 4th 1639; Dam, Idylle, 4269.
Born July 26, 1892. Bred by Mrs. S. P. Taber Willets, Roslyn, N. Y.
Sold Jan. 8, 1893 to Elmer E. Sharp, South Greece, N. Y.
PROGENY.
Daughters, 1 registered.
Lofty's Isabella 7922, A. R. 34,
Record: 8637.50 lbs. milk; 368.57 lbs. butter fat.

Miss Kate 13337.
Sire, Ben Bishop 3506, A. R.; Dam, Cliolette 2985.
Born Mar. 15, 1897. Bred by Ben Clark, Whitewater, Wis.
Sold Aug. 28, 1905 to A. E. Adams, Plymouth, Ind.
PROGENY.
Sons, 5 registered.
Daughters, 4 registered.
Clio of Richmond 15816, A. R. 111.
Record: 6554.20 lbs. milk; 321.17 lbs. butter fat.
Re-entry: 8918.00 lbs. milk; 422.91 lbs. butter fat.
Re-entry: 10650.60 lbs. milk; 502.39 lbs. butter fat.

Miss Koshkonong 5266.
Sire, Acquisition 1584; Dam, Imp. Belle of Fernwood 1484.
Born Feb. 16, 1890. Bred by G. E. Gordon, Milwaukee, Wis.
Sold Aug. 26, 1890 to D. B. Morrison, Fort Atkinson, Wis.
" Feb. 25, 1894 to H. S. Royce, Fort Atkinson, Wis.
" Aug. 9, 1894 to August Krumheuer, Fort Atkinson, Wis.
PROGENY.
Sons, 4 registered.
Daughters, 8 registered.
Koshkonong Girl 13762, A. R. 972,
Record: 8859.20 lbs. milk; 422.67 lbs. butter fat.
Daughters not in A. R. but having A. R. progeny.
Bell Atkinson 12053.

Miss Lillie 14270.
Sire, Airdrie's Pride of Green Mound 4380; Dam Little Polly 6564.
Born Mar. 21, 1898. Bred by A. E. Pelton, Deerfield, Iowa.
Sold Oct. 21, 1901 to George C. Hill & Son, Rosendale, Wis.
" Jan. 1, 1905 to Charles L. Hill, Rosendale, Wis.
" Feb. 10, 1906 to John Uno Sebenius, Duluth, Minn.
Sons, 3 registered.
PROGENY.
His Majesty of Trianon 12227,
1 daughter in A. R., Duchesse of Trianon 28685, A. R. 1636,
Record: 6306.60 lbs. milk; 305.64 lbs. butter fat.
Daughters, 4 registered.
Anna of Rosendale 18279, A. R. 604,
Record: 5249.80 lbs. milk; 273.63 lbs. butter fat.

Miss Luetta 27337, A. R. 1101.
Record: 13010.10 lbs. milk; 539.61 lbs. butter fat.
Sire, Trislette's Derilius 9580, A. R.; Dam, Filius Luetta 16885.
Born May 2, 1904. Bred by F. W. Tratt, Whitewater, Wis.
Sold Jan. 1, 1908 to Ralph Tratt, Whitewater, Wis.
PROGENY.
Sons, 1 registered.
Daughters, 2 registered.
Miss Luetilius 27727, A. R. 1163,
Record: 6901.30 lbs. milk; 348.62 lbs. butter fat.

Miss Meadows of Level Green 7968.
Sire, Rocmont of Level Green 3759, A. R.; Dam, Annie of Level Green 4196.
Born Oct. 26, 1894. Bred by R. H. Page, Columbus, N. J.
Sold Oct. 1, 1896 to Charles B. Case, Trenton, N. J.
" May 25, 1897 to H. McK. Twombly, Madison, N. J.
PROGENY.
Sons, 1 registered.
Daughters, 2 registered.
Maid of Orleans 11122, A. R. 98,
Record: 6429.30 lbs. milk; 353.63 lbs. butter fat.

Miss Munroe 5769.
Sire, Dolly's Seneca Chief 2214; Dam, Satteen's Gypsy Girl 4608.
Born Apr. 28, 1891. Bred by Lucas & Vosburg, Waterloo, N. Y.
Owned by S. B. Harlow, Jr., Throopsville, N. Y.
Sold May 20, 1895 to James Forsyth, Owego, N. Y.
" June 20, 1895 to O. F. Woodward, Le Roy, N. Y.
" Apr. 1, 1897 to C. H. Toan, Perry, N. Y.
" July 23, 1899 to The Belle Vernon Farms' Dairy Co., Willoughby, Ohio.
PROGENY.
Sons, 1 registered.
Daughters, 6 registered.
Belle Vernon Belle 13259, A. R. 796,
Record: 7728.35 lbs. milk; 417.17 lbs. butter fat.
Cynthia Munroe 10990, A. R. 81,
Record: 10425.40 lbs. milk; 477.64 lbs. butter fat.
Lena Munroe 16051, A. R. 963,
Record: 10130.53 lbs. milk; 543.14 lbs. butter fat.

Miss Radcliffe 2d 3712.
Sire, Jeweller 7th 777; Dam, Imp. Miss Radcliff 1736.
Born Sept. 7, 1887. Bred by E. C. Sedgwick, Lenox Furnace, Mass.
Sold Sept. 13, 1892 to John Barth, Milwaukee, Wis.
Sons, 1 registered.
PROGENY.
Daughters, 5 registered.
Hedwig B. 12574, A. R. 719,
Record: 9536.40 lbs. milk; 415.28 lbs. butter fat.

Daughters not in A. R. but having A. R. progeny.
Paulina N. 8348.

Miss Sharon 14711.
Sire, Duke of Hardwick 6436, A. R.; Dam, Millwood's Cousin Anita 12218.
Born Dec. 24, 1901. Bred by H. F. Dimock, South Coventry, Conn.
Sold Sept. 7, 1903 to S. M. Shoemaker, Stevenson, Md.
" July 7, 1908 to James H. Preston, Baltimore, Md.
PROGENY.
Sons, 2 registered.
Tony Sharon 11610,
1 daughter in A. R., Gerar Pearl 23595, A. R. 1107,
Record: 7175.70 lbs. milk; 382.31 lbs. butter fat.
Re-entry: 8709.80 lbs. milk; 422.17 lbs. butter fat.
Daughters, 5 registered.
Masher's Sharon 27290, A. R. 1386,
Record: 7118.00 lbs. milk; 286.82 lbs. butter fat.

Miss Sonsie of Haddon 18590.
Sire, King Beverly 8349; Dam, Sonsie's Pauline 13570.
Born Mar. 28, 1903. Bred by John Tyler, Salem, N. J.
Owned by E. T. Gill, Haddonfield, N. J.
Sold Mar. 17, 1905 to Alfred A. Pope, Farmington, Conn.
PROGENY.
Sons, 2 registered.
Vivian of Hillstead 10182, A. R.
Daughters, 4 registered.
Lalia 27093, A. R. 1659,
Record: 7247.30 lbs. milk; 435.36 lbs. butter fat.

Miss Tilla 9404.
Sire, Lauretta's Squire 3643; Dam, Quintilla Vauxbelets 7022.
Born July 20, 1896. Bred by F. W. Tratt, Whitewater, Wis.
Sold Nov. 19, 1897 to Est. W. S. Ladd, Portland, Ore.
PROGENY.
Sons, 1 registered.
Daughters, 5 registered.
Miss Irene 16198, A. R. 327,
Record: 6598.00 lbs. milk; 321.40 lbs. butter fat.
Daughters not in A. R. but having A. R. progeny.
Tilletta 13953.

Miss Vanity's Rena 13924.
Sire, Delmar 6098; Dam, Miss Vanity 8941.
Born Mar. 27, 1901. Bred by Wm. Conley, Cedarville, Ohio.
Owned by Wm. Conley, Cedarville, Ohio.
PROGENY.
Daughters, 1 registered.
Lorena of Tawawa 20131, A. R. 1351,
Record: 7198.60 lbs. milk; 377.50 lbs. butter fat.

Miss Welcome 5560.
Sire, Prince of Carolina 1325; Dam, Jeannette F. 4167.
Born Feb. 25, 1891. Bred by M. B. Rowe, Fredericksburg, Va.
Sold Oct. 18, 1893 to J. E. Middaugh, Scio, N. Y.
" May 3, 1895 to O. F. Woodward, Le Roy, N. Y.
" Apr. 28, 1896 to Dodge & Sherburne, Smethport, Pa.
PROGENY.
Sons, 1 registered.
Sylvan of Maplehurst 3950, A. R.

Miss Woodford 2447.
Sire, Imp. Alexander 327; Dam, Hattie Woodward 635.
Born Feb. 7, 1885. Bred by Ezra Michener, Michener, Pa.
Owned by Ezra Michener, Michener, Pa.
PROGENY.
Sons, 1 registered.
Daughters, 5 registered.
Mary Marshall 5604, A. R. 15,
Record: 8212.57 lbs. milk; 468.40 lbs. butter fat.

Mistress Joe 14325, A. R. 535.
Record: 9878.27 lbs. milk; 493.74 lbs. butter fat.
Sire, Ben Sampson 5480, A. R.; Dam, Moyra 12381, A. R. 632.
Born Aug. 5, 1901. Bred by F. S. Gorton, Chicago, Ill.
Sold Nov. 8, 1903 to Chas. H. Besly, Chicago, Ill.
" Dec. 29, 1908 to Truman W. Brophy, Ingleside, Ill.
PROGENY.
Sons, 1 registered.
Daughters, 1 registered.
Besly Farm Josie 24035, A. R. 1457,
Record: 6983.50 lbs. milk; 373.30 lbs. butter fat.

Imp. Mobile 12514.
Sire, Jupiter 2d (280 G. H. B.); Dam, Beauty, On Alderney.
Born July 10, 1894. Bred by L. Lanney, Island of Alderney.
Imported in 1899 by Howard B. Tuttle, Naugatuck, Conn.
PROGENY.
Sons, 1 registered.
Imp. Aught of Mobile 7750, A. R.
Daughters, 1 registered.
Modita 14644, A. R. 194,
Record: 5339.20 lbs. milk; 337.70 lbs. butter fat.

Model Times 16592.
Sire, Better Times 6458; Dam, Modle Mary 12881.
Born Jan. 24, 1902. Bred by C. C. Taylor, Lawton Station, N. Y.
Owned by University of Wisconsin, Madison, Wis.
PROGENY.
Sons, 2 registered.
Daughters, 3 registered.
Model Countess 18770, A. R. 748,
Record: 8890.10 lbs. milk; 410.20 lbs. butter fat.

Modena 11779, A. R. 67.
Record: 10628.77 lbs. milk; 580.32 lbs. butter fat.
Re-entry: 13474.83 lbs. milk; 686.47 lbs. butter fat.
Re-entry: 14011.40 lbs. milk; 728.46 lbs. butter fat.
Sire, Peter Paul 4276, A. R.; Dam, Little Rose of Raritan 10162.
Born Jan. 25, 1899. Bred by Geo. La Monte, Bound Brook, N. J.
Sold June 25, 1899 to A. J. Snyder, Plumsteadville, Pa.
" May 28, 1901 to F. L. Ames, North Easton, Mass.
PROGENY.
Sons, 4 registered.
Langwater Modenese 10032, A. R.
Daughters, 3 registered.
Maid of Modena 13888, A. R 192,
Record: 8427.88 lbs milk; 450.76 lbs. butter fat.
Re-entry: 11795.00 lbs. milk; 616.90 lbs. butter fat.

Modest 5522.
Sire, Imp. Troubadour 1855; Dam, Imp. Modesty of Lehigh 2252.
Born Mar. 18, 1890. Bred by Walter Cutting, Pittsfield, Mass.
Owned by Walter Cutting, Pittsfield, Mass.
PROGENY.
Daughters, 2 registered.
Shy 8354, A. R. 292,
Record: 10639.20 lbs. milk; 502.91 lbs. butter fat.

Modita 14644, A. R. 194.
Record: 5339.20 lbs. milk; 337.70 lbs. butter fat.
Sire, Imp. Royal of La Lande 6223, A. R.; Dam, Imp. Mobile 12514.
Born Jan. 26, 1901. Bred by Howard B. Tuttle, Naugatuck, Conn.
Owned by Howard B. Tuttle, Naugatuck, Conn.
PROGENY.
Daughters, 1 registered.
Minoqua 19875, A. R. 595,
Record: 7427.10 lbs. milk; 404.69 lbs. butter fat.

Mollie of Riverside 18483, A. R. 470.
Record: 5830.70 lbs. milk; 341.27 lbs. butter fat.
Re-entry: 8690.20 lbs. milk; 484.13 lbs. butter fat.
Sire, Comus 2428, A. R.; Dam, Maynola 4138, A. R. 370.
Born Dec. 29, 1902. Bred by James Forsyth, Owego, N. Y.
Sold May 20, 1903 to S. L. Gillett, Lima, N. Y.
" May 29, 1905 to Charles E. Leggett, Newark, N. Y.
" Feb. 15, 1912 to G. B. Tallman, West Grove, Pa.
PROGENY.
Daughters, 5 registered.
Louisa of Grand View 19330, A. R. 768,
Record: 9102.00 lbs. milk; 433.59 lbs. butter fat.

***Molly* (*R. A. A. S. 360 F. S.*)**
Sire, On Alderney; Dam, On Alderney.
Born Apr. 29, 1905. Bred and owned by John Chardine, Venelle Farm, Alderney.
PROGENY.
Daughters.
Imp. Chardine's Molly 33068, A. R. 1845,
Record: 8037.40 lbs. milk; 395.63 lbs. butter fat.

Molly of Orange Lodge II* (*R. G. A. S. 4914 P. S.
Sire, Hopewell of Millmount (R. G. A. S. 1096 P. S.); Dam, Molly of Orange Lodge (R. G. A. S. 2172 F. S.).
Born May 4, 1899. Bred by A. J. Mauger, Orange Lodge, Castel, Guernsey.
Owned by E. de Garis, Myrtle Place, Castel, Guernsey.
PROGENY.
Daughters.
Imp. Molly of Myrtle Place 2d 21364, A. R. 1763,
Record: 8255.00 lbs. milk; 402.45 lbs. butter fat.

Morn 5947, A. R. 343.
Record: 7223.80 lbs. milk; 363.61 lbs. butter fat.
Sire, Jolie Herald 1427; Dam, Materna 1334.
Born Sept. 18, 1891. Bred by N. K. Fairbank, Lake Geneva, Wis.
Sold July 10, 1903 to Fred Rietbrock, Milwaukee, Wis.
" Feb. 15, 1907 to Helendale Farms, Milwaukee, Wis.
PROGENY.
Sons, 4 registered.
Lord Roberts of Wheaton 7252, A. R.
Tristan 4183, A. R.
Daughters, 6 registered.
Standard's Morning Glory 12801, A. R. 358,
Record: 12917.00 lbs. milk; 714.01 lbs. butter fat.
Starlight of Geneva 9183, A. R. 536,
Record: 11524.10 lbs. milk; 570.32 lbs. butter fat.

***Moss Rose of the Barras* (*R. G. A. S. 5219 P. S.*)**
Sire, Imp. Masher's Sequel 11462, A. R.; Dam, Rose of the Barras (R. G. A. S. 2117 F. S.).
Born July 1, 1902. Bred and owned by T. Foss, Les Barras, Vale, Guernsey.
PROGENY.
Daughters.
Imp. Moss Rose II. of the Barras 28523, A. R. 1574,
Record: 8669.50 lbs. milk; 396.79 bs. butter fat.

***Mota* (*R. G. A. S. 4428 P. S.*)**
Sire, His Majesty (R. G. A. S. 952 P. S.), A. R.; Dam, May Rose of New Place (R. G. A. S. 2070 F. S.).
Born May 4, 1897. Bred and owned by A. Rougier, New Place, St. Saviour's, Guernsey.
PROGENY.
Daughters.
Imp. Mota of the Isle 27533, A. R. 1197,
Record: 9227.50 lbs. milk; 425.08 lbs. butter fat.

***Mota of the Spurs* (*R. G. A. S. 2969 F. S.*)**
Sire, Charleston (R. G. A. S. 1378 P. S.); Dam Mota.
Born Nov. 14, 1902. Bred by A. Rougier, New Place, St. Saviour's, Guernsey.
Owned by C. Browning, Les Eperons, St. Andrew's, Guernsey.
PROGENY.
Daughters.
Imp. Mota of the Vauxbelets 31630, A. R. 1461,
Record: 6062 40 lbs. milk; 312.29 lbs. butter fat.

Mother O'Pearl 7491.
Sire, Sheet Anchor 2934, A. R.; Dam, Imp. Daisy Pearl 5990.
Born June 2, 1894. Bred by H. McK. Twombly, Madison, N. J.
Sold Mar. 6, 1899 to S. Cameron Young, Middletown, Pa.
PROGENY.
Sons, 2 registered.
Patrician 5033, A. R.
Daughters, 1 registered.

Mountaineer's Countess 3324.
Sire, Mountaineer of Castle Brook 873; Dam, Countess 3d 343.
Born Apr. 22, 1887. Bred by S. H. Hammond, Geneva, N. Y.
Sold June 17, 1887 to Mrs. Eliza W. Osborne, Auburn, N. Y.
Sold Jan. 11, 1893 to Elmer E. Sharp, South Greece, N. Y.

Sold Jan. 11, 1893 to Elmer S. Sharp, South Greece, N. Y.
PROGENY.
Sons, 3 registered.
Daughters, 3 registered.
Lofty's Margaret 7924, A. R. 36,
Record: 7567.00 lbs. milk; 416.82 lbs. butter fat.

Mousie 2d 2784.
Sire, Comet 339; Dam, Imp. Mousie 1096.
Born Dec. 3, 1885. Bred by Benj. Sharpless, West Grove, Pa.
Owned by Benj. Sharpless, West Grove, Pa.
PROGENY.
Sons, 2 registered.
Daughters, 6 registered.
Miss Mousie of Homestead 11505, A. R. 230,
Record: 7039.20 lbs. milk; 405.11 lbs. butter fat.
Daughters not in A. R. but having A. R. progeny.
Mousie Perry 9034.

Mousie Perry 9034.
Sire, Forest Prince 1890; Dam, Mousie 2d 2784.
Born Sept. 1, 1891. Bred by Benj. Sharpless, West Grove, Pa.
Sold Oct. 24, 1895 to L. V. Axtell, Perry, Ohio.
PROGENY.
Sons, 6 registered.
Daughters, 3 registered.
Mascot of Homestead 12708, A. R. 835,
Record: 7306.90 lbs. milk; 435.33 lbs. butter fat.

Mouzette III of the Douit (*R. G. A. S. 5908 P. S.*)
Sire, Squire of the King's Mills XI. (R. G. A. S. 1255 P. S.); Dam, Mouzette II. of the Douit (R. G. A. S. 2759 F. S.).
Born Feb. 15, 1902. Bred by Le Cheminant Bros., Le Douit, Castel, Guernsey.
PROGENY.
Daughters.
Imp. Mouzette X. of the Douit 26671, A. R. 1587,
Record: 6727.50 lbs. milk; 396.31 lbs. butter fat.

Moyra 12381, A. R. 632.
Record: 10933.01 lbs. milk; 531.25 lbs. butter fat.
Sire, Grafino 4182; Dam, Nerissola 2084.
Born Apr. 6, 1899. Bred by F. S. Gorton, Chicago, Ill.
Sold Apr. 19, 1906 to Charles H. Besly, Chicago. Ill.
" Dec. 29, 1908 to Truman W. Brophy, Ingleside, Ill.
PROGENY.
Sons, 2 registered.
Daughters, 5 registered.
Besly Farm Lady Yeksa 22752, A. R. 1065,
Record: 5340.10 lbs. milk; 262.17 lbs. butter fat.
Mary Sampson 16769, A. R. 673,
Record: 11037.60 lbs. milk; 611.68 lbs. butter fat.
Mistress Joe 14325, A. R. 535,
Record: 9878.27 lbs. milk; 493.74 lbs. butter fat.
Royana 16770, A. R. 1116,
Record: 9072.00 lbs. milk; 410.57 lbs. butter fat.

Mrs. Langtry 3149.
Sire, Imp. Pacific 282; Dam, Actress 646.
Born July 2, 1886. Bred by E. C. Freeman, Cornwall, Pa.
Sold May 22, 1895 to James B. Duke, Somerville, N. J.
" Sept. 15, 1899 to Bernhard Meyer, Finderne, N. J.
PROGENY.
Sons, 3 registered.
Sandbur 4382,
1 daughter in A. R., Laura of Alfalfa Farms 31030, A. R. 1745,
Record: 9580.10 lbs. milk; 440.75 lbs. butter fat.
Daughters, 3 registered.
Misplace 7586, A. R. 465,
Record: 7728.90 lbs. milk; 393.23 lbs. butter fat.

Muriel 12th (*5250 E. G. H. B.*)
Sire, Redpath (1242 E. G. H. B.); Dam, Muriel 6th (2765 E. G. H. B.).
Born Apr. 16, 1901. Bred and owned by H. Fitzwalter Plumptre, Goodnestone Park, near Dover, England.
PROGENY.
Daughters.
Imp. Muriel of Kent 32400, A. R. 1496,
Record: 6800.50 lbs. milk; 326.25 lbs. butter fat.

Murne Cowan 19597.
Sire, Fantasia's Jeweller 7259; Dam, Janet Brown 12403.
Born May 7, 1905. Bred by A. F. Peairs, Elizabeth, Pa.
Sold June 25, 1908 to Frank M. Reed, Wilson, Pa.
" Jan. 21, 1911 to O. C. Barber, Akron, Ohio.
PROGENY.
Sons, 1 registered.
Daughters, 2 registered.
Sweet Maria 25151, A. R. 1803,
Record: 12542.50 lbs. milk; 682.86 lbs butter fat.

Musette VI (*R. G. A. S. 4224 P. S.*)
Sire, Loyal of the Hunguets (R. G. A. S. 978 P. S.), A. R.; Dam, Muzette IV. (R. G. A. S. 3355 P. S.).
Born Jan. 12, 1899. Bred and owned by Gen. Carey, Le Vallon, St. Martin's, Guernsey.
PROGENY.
Daughters.
Imp. Muzette XI. 26645, A. R. 1089,
Record: 5941.30 lbs. milk; 315.09 lbs. butter fat.

My Fanny (*R. G. A. S. 6080 P. S.*)
Sire, April King (R. G. A. S. 1407 P. S.); Dam, Rose Ann III. (R. G. A. S. 3855 P. S.).
Born June 28, 1904. Bred and owned by E. Burnell, Courtil Blicqs, St. Andrew's, Guernsey.
PROGENY.
Daughters.
Imp. Fanny of Penrose 25792, A. R. 1079,
Record: 7517.27 lbs. milk; 391.86 lbs. butter fat.

My Lady Baltimore 2d 21165.
Sire, Fernwood Lily's Son 3931, A. R.; Dam, My Lady Baltimore 7829.
Born Aug. 9, 1898. Bred by John C. Higgins, Delaware City, Del.
Owned by L. V. Axtell, Perry, Ohio.
Sold Aug. 9, 1898 to John C. Higgins, Delaware City, Del.
" Mar. 17, 1910 to O. C. Barber, Akron, Ohio.
PROGENY.
Sons, 1 registered.
Daughters, 5 registered.
Princess Baltimore 21185, A. R. 1578,
Record: 10379.70 lbs. milk; 510.30 lbs. butter fat.

My Lady Bountiful 12617, A. R. 145.
Record: 7964.00 lbs. milk; 360.61 lbs. butter fat.
Sire, Main-Stay 3789, A. R.; Dam, Miss Holton of Haddon 9731.
Born Dec. 3, 1899. Bred by E. T. Gill, Haddonfield, N. J.
Owned by E. T. Gill, Haddonfield, N. J.
PROGENY.
Sons, 4 registered.
Glenwood's Main Stay 2d 7984, A. R.
Glenwood's Main Stay 14th 8910, A. R.
Daughters, 2 registered.

My Lady Proud 20190, A. R. 1230.
Record: 7938.20 lbs. milk; 412.50 lbs. milk;
Sire, Lily Ella's Jeweller 5417, A. R.; Dam, Shylock's Fantine 11415.
Born Dec. 2, 1905. Bred by Chas. Solveson, Nashotah, Wis.
Sold Feb. 22, 1906 to H. D. Griswold, West Salem, Wis.
PROGENY.
Daughters, 3 registered.
Dollyproud 27411, A. R. 1697,
Record: 5285.90 lbs. milk; 262.69 lbs. butter fat.

Mystery Queen 2d 4559.
Sire, Golden Fleece 2d (R. G. A. S. 366 P: S.); Dam, Mystery Queen (R. G. A. S. 148 P. S.).
Born Nov. 26, 1887. Bred by A. Le Patourel, Island of Guernsey.
Imported July 17, 1889 by E. Burnett, Southboro, Mass.
Sold Oct. 11, 1889 to H. A. C. Taylor, Newport, R. I.
PROGENY.
Sons, 1 registered.
Unwin 3679,
1 daughter in A. R., Heather of The Glen 10146, A. R. 557,
Record: 8875.00 lbs. milk; 389.48 lbs. butter fat.
Daughters, 2 registered.
Violet of the Glen 10147, A. R. 556,
Record: 12426.10 lbs. milk; 488.16 lbs. butter fat.

Nada 6109.
Sire, Typo 1555; Dam, Cliolette 2985.
Born Nov. 3, 1891. Bred by Ben Clark, Whitewater, Wis.
Sold May 12, 1903 to J. M. Andrews, Marinette, Wis.
PROGENY.
Sons, 1 registered.
Black Beauty 5715,
1 daughter in A. R., Dally 17254, A. R. 509,
Record: 7048.94 lbs. milk; 393.78 lbs. butter fat.
Daughters, 2 registered.
Brownie Lady 15812, A. R. 333,
Record: 6829.80 lbs. milk; 406.70 lbs. butter fat.
Daughters not in A. R. but having A. R. progeny.
Ecka 7225.

Namouna's Fair Lady 13542.
Sire, Safe Anchor 4654; Dam, Namouna 6493.
Born Nov. 23, 1899. Bred by F. B. Buckley, Schaghticoke, N. Y.
Owned by F. B. Buckley, Schaghticoke, N. Y.
PROGENY.
Sons, 2 registered.
Daughters, 4 registered.
Lawton's Namouna 23178, A. R. 1286,
Record: 6944.00 lbs. milk; 360.89 lbs. butter fat.

Nancy Mac 11523.
Sire, "Country Gentleman" of Maryland 4881, A. R.; Dam, Deer Creek Lotta 7323.
Born Mar. 24, 1898. Bred by J. L. McCormick, Bel Air, Md.
Sold Mar. 23, 1899 to P. H. & Norval McCormick, Bel Air, Md.
" Mar. 6, 1905 to Gerald Howatt, White Plains, N. Y.
" June 5, 1905 to Clarence Whitman, Katonah, N. Y.
PROGENY.
Sons, 6 registered.
Nancy Mac's Son of Norwood 10044, A. R.
Roy of Norwood 8141, A. R.
Daughters, 4 registered.
Daughters not in A. R. but having A. R. progeny.
Nancy of Norwood 18568.

Nancy of Norwood 18568.
Sire, "Country Gentleman" of Maryland 4881, A. R.; Dam, Nancy Mac 11523.
Born Apr. 12, 1900. Bred by P. H. & Norval McCormick, Bel Air, Md.
Sold Mar. 6, 1905 to Gerald Howatt, White Plains, N. Y.
" June 5, 1905 to Clarence Whitman, Katonah, N. Y.
PROGENY.
Sons, 1 registered.
Daughters, 1 registered.
Nancy's Pet 18570, A. R. 617,
Record: 9071.70 lbs. milk; 454.81 lbs. butter fat.

Nannie C. 2030.
Sire, Imp. King of Guernsey 322; Dam, Hattie C. 966.
Born Apr. 23, 1884. Bred by Grace C. Cowles, Farmington, Conn.
Sold June 15, 1884 to J. E. & H. M. Cowles, Farmington, Conn.
PROGENY.
Sons, 1 registered.
Daughters, 6 registered.
Narkeeta 8514, A. R. 140,
Record: 7993.20 lbs. milk; 365.22 lbs. butter fat.

Nantaska 16521.
Sire, Monarch of the Glen 6784; Dam, Nana 2d 9370.
Born Mar. 20, 1903. Bred by James M. Codman, Brookline, Mass.
Owned by James M. Codman, Brookline, Mass.
PROGENY.
Sons, 1 registered.
Daughters, 4 registered.
Nantaska 2d 20708, A. R. 781,
Record: 8333.00 lbs. milk; 411.38 lbs. butter fat.

Naomi Bullion 9876.
Sire, Peter Bullion 2359; Dam, Naomi H. 5606.

Born Jan. 20, 1894. Bred by Alex. Warner, Pomfret, Conn.
Sold Nov. 10, 1902 to E. T. Gill, Haddonfield, N. J.
" Nov. 22, 1902 to S. M. Shoemaker, Eccleston, Md.
PROGENY.
Daughters, 2 registered.
Naomi's Faith 14083, A. R. 94,
Record: 7941.16 lbs. milk; 339.76 lbs. butter fat.

Naomi Langlois 14090,
Sire, Prince Hiawatha 6216; Dam, May Langlois 5752.
Born Apr. 9, 1901. Bred by J. E. Jones, McDonough, N. Y.
Owned by J. E. Jones, McDonough, N. Y.
PROGENY.
Daughters, 2 registered.
Winnebago 17850, A. R. 1852,
Record: 7613.00 lbs. milk; 393.65 lbs. butter fat.

Naomi's Beauty 9914.
Sire, Lord Baxter, 4278; Dam, Peter's Naomi 9877.
Born May 5, 1897. Bred by Alexander Warner, Pomfret, Conn.
Sold Nov. 10, 1902 to E. T. Gill, Haddonfield, N. J.
" Jan. 17, 1903 to Conn. Agr'l, College, Storrs, Conn.
" Oct. 13, 1910 to Harrison Hamilton, Ellington, Conn.
PROGENY.
Sons, 2 registered.
Daughters, 6 registered.
Eurotas Naomi 21559, A. R. 1253,
Record: 9387.80 lbs. milk; 451.98 lbs. butter fat.

Naomi Trink 12158, A. R. 476.
Record: 10426. 10 lbs. milk; 548.22 lbs. butter fat.
Sire, Squire Nicholas 3937; Dam, Trink of Troy 8316.
Born Oct. 6, 1896. Bred by Shook Bros., Spring Mills, Pa.
Sold Aug. 19, 1904 to S. I. Murphy, Woodbine, Pa.
" Oct. 15, 1904 to F. E. Patterson, Greenville, Del.
PROGENY.
Sons, 3 registered.
Daughters, 4 registered.
Naomi Trink 2d 12757, A. R. 50
Record: 5534.85 lbs. milk; 294.09 lbs. butter fat.

Naomi Trink 2d 12757, A. R. 50.
Record: 5534.85 lbs. milk; 294.09 lbs. butter fat.
Sire, Woodlawn's Deputy 5072; Dam, Naomi Trink, 12158, A. R. 476.
Born Feb. 8, 1900. Bred by Shook Bros., Spring Mills, Pa.
Sold May 3, 1900 to J. P. Welsh, Bloomsburg, Pa.
PROGENY.
Daughters, 3 registered.
Estella Trink 14787, A. R. 267,
Record: 6036.00 lbs. milk; 352.53 lbs. butter fat.

Narcissus of Wesana 17472, A. R. 576.
Record: 6784.85 lbs. milk; 373.55 lbs. butter fat.
Re-entry: 6859.60 lbs. milk; 380.43 lbs. butter fat.
Sire, Paul of Wayland 6653; Dam, Flora of Wayland 12743.
Born July 7, 1902 Bred by Est. W. P. Perkins, Wayland, Mass.
Sold June 1, 1904 to Harold H. Blake, Concord, N. H.
" May 7, 1908 to Gerald Howatt, White Plains, N. Y.
" May 7, 1908 to J. A. Haskell, Red Bank N. J.
PROGENY.
Sons, 1 registered.
Daughters, 3 registered.
Lily of Oak Hill 25905, A. R. 1807,
Record: 5926.10 lbs. milk; 345.93 lbs. butter fat.

Natzie 22461.
Sire, Spinner 4943; Dam, Blossom Martin 22341.
Born Dec. 16, 1900. Bred by Est. L. Hinman, Neenah, Wis.
Owned by Est L. Hinman, Neenah, Wis.
PROGENY.
Daughters, 1 registered.
Natzie Martin 22925, A. R. 763,
Record: 6447.70 lbs. milk; 352.60 lbs. butter fat.

Nectar 2d 9371.
Sire, Nathan 3161; Dam, Nectar 5528.
Born Dec. 4, 1895. Bred by James M. Codman, Brookline, Mass.
Sold Oct. 25, 1907 by Edmund D. Codman, Dedham, Mass.
PROGENY.
Sons, 3 registered
Nansen 8235, A. R.
Daughters, 2 registered

Nectar 3d 9372.
Sire, Nathan 3161; Dam, Nectar 5528.
Born Dec. 15, 1896. Bred by James M. Codman, Brookline, Mass.
Sold Mar. 30, 1909 to Robert Gould Shaw 2d, Brookline, Mass.
PROGENY.
Sons, 5 registered.
Nerio 6253, A. R.
Daughters, 4 registered.
Neanie 20707, A. R. 780,
Record: 8040.90 lbs. milk; 376.59 lbs. butter fat.

Nell Cooper 6899.
Sire, Duke La Gele 2131; Dam, Lady Cooper 456
Born July 10, 1892. Bred by George La Monte, Bound Brook, N. J.
Sold Aug. 12, 1894 to Frank L. Mangeot, Fulton, N. Y.
" Apr. 10, 1899 to Charles J. Mangeot, Fulton, N. Y.
PROGENY.
Sons, 2 registered.
Daughters, 3 registered.
Nell Cooper 2d 19761, A. R. 1222,
Record: 12854.88 lbs. milk; 619.17 lbs. butter fat.

Nellie Atkinson 9226.
Sire, Sarnia's Squire of Wis. 3939; Dam, Belle of Koshkonong 6194.
Born Aug. 25, 1896. Bred by August Krumheuer, Fort Atkinson, Wis
Sold May 10, 1902 to W. D. Hoard, Fort Atkinson, Wis.
" Sept. 4, 1905 to S. C. Carter, Osborn, Mo.
" Jan. 11, 1906 to Charles B. Webster, Cameron, Mo.
PROGENY.
Sons, 2 registered.
Daughters 4 registered.
Cremo 17080, A. R. 735,
Record: 5766.50 lbs milk; 333.58 bs. butter fat.

Nellie Bly of Aldine 8180, A. R. 263.
Record: 8784.80 lbs. milk; 515.44 lbs. butter fat.
Sire, Colonel 2241; Dam, Fleurdilla's Daughter 4297.
Born Apr. 6, 1890. Bred by R. Hallowell, West Charlton, N. Y.
Owner B. F. Wood, Round Lake, N. Y.
Sold Feb. 9, 1897 to R. J. Wood, Jonesville, N. Y.
" Sept. 28, 1902 to G. B. Tallman, Perry, N. Y.
" Feb. 21, 1905 to J. M. Herring & Son, Moscow, N. Y.
PROGENY.
Sons, 2 registered.
Daughters, 1 registered.
Zelma 13051, A. R. 31,
Record: 6068.20 lbs. milk; 340.34 lbs. butter fat.

Nellie Reed 8671.
Sire, Wahconah 3606; Dam, Alma Reed 8204.
Born Sept. 11, 1895. Bred by Rufus Gunn, South Deerfield, Mass.
Sold Dec. 29, 1899 to C. E. Williams & Son, South Deerfield, Mass.
PROGENY.
Sons, 1 registered.
Daughters, 1 registered.
Rita Reed 11193, A. R. 687,
Record: 7528.57 lbs. milk; 430.15 lbs. butter fat.

Nelly Bly of Hop City L. 16596.
Sire, Patrician 5033, A. R.; Dam, Priscilla H. 4298.
Born Apr. 12, 1899. Bred by R. Hallowell, Hagaman, N. Y.
Owned by Cary Lasher, Ballston, Spa, N. Y.
Sold Sept. 8, 1903 to W. A. Bullock, South Trenton, N. Y.
" Apr. 10, 1909 to G. B. Tallman, Fayetteville, N. Y.
" Oct. 10, 1910 to S. P. Johnson & Son, Frankfort, N. Y.
PROGENY.
Sons, 2 registered.
Daughters, 4 registered.
The Belle of Hop City L. 16599, A. R. 364,
Record: 6624.20 lbs. milk; 290.9 lbs. butter fat.

***Nelly of the Marais* (*R. G. A. S. 2641 F. S.*)**
Sire, Safe Guard of the Capelles (R. G. A. S. 914 P. S.); Dam, Nelly du Grand Fort.
Born Dec. 23, 1896. Bred by A Roussel, Grand Fort, St. Sampson's Guernsey.
Owned by H. Mahy, Marais, Vale, Guernsey.
PROGENY.
Daughters.
Imp. Nellie IV. du Grand Fort 28427, A. R. 1861,
Record: 12890.30 lbs. milk; 621.35 lbs. butter fat.

Nelly's Gem 4185.
Sire, Lily's Jeweller 530; Dam, Imp. Little Nell of The Vale 2d 928.
Born Nov. 16, 1888. Bred by J. D. W. French, Boston, Mass.
Sold March 5, 1889 to Hartley Lord, Kennebunk, Me.
" Sept. 1897 to A. H. Walker, Kennebunk, Me.
" July 15, 1900 to E. C. Luques, Saco. Maine,
PROGENY.
Sons, 5 registered.
Daughters, 4 registered.
Nelly's Gem 4th 17050, A. R. 714,
Record: 9187.30 lbs. milk; 446.76 lbs. butter fat.

Neoscalette 12784, A. R. 581.
Record: 8905.20 lbs. milk; 459.97 lbs. butter fat.
Sire, Gully's Duke of German 4645, A. R.; Dam, May Langlois 5752.
Born May 29, 1900. Bred by J. E. Jones, East German, N. Y.
Sold Jan. 13, 1906 to G. B. Tallman, Fayetteville, N. Y.
" Apr. 8, 1908 to G. S. Baggett, Memphis, N. Y.
" Nov. 24, 1908 to G. B. Tallman, Fayetteville, N. Y.
PROGENY.
Daughters, 2 registered.
Lady Nokomis 17933, A. R. 1492,
Record: 7189.70 lbs. milk; 388.29 lbs. butter fat.

Nerissola 2084.
Sire, Imp. Duke of Geneva 399; Dam, Imp. Nerissa of Geneva 848.
Born Feb. 24, 1884. Bred by N. K. Fairbank, Lake Geneva, Wis.
Sold May 18, 1891 to F. S. Gorton, Chicago. Ill.
PROGENY.
Sons, 4 registered.
Nero of Geneva 2566,
1 daughter in A. R., Lorna of Pinehurst 13994, A. R. 326,
Record: 9129.80 lbs. milk; 442.56 lbs. butter fat.
Daughters, 4 registered.
Moyra 12381, A. R. 632,
Record: 10933.01 lbs. milk; 531.25 lbs. butter fat.

Nettie Grant 7883.
Sire, Orchard Prince 1887; Dam, Imp. Silver 978.
Born Feb. 21, 1890. Bred by J. G. Grant, Stamford, N. Y.
Sold Feb. 22, 1901 to James McLean, New York, N. Y.
PROGENY.
Daughters, 3 registered.
Lady Delaware 21073, A. R. 583,
Record: 7904.40 lbs. milk; 369.05 lbs. butter fat.

Newgrove (R. G. A. S. 2370 F. S.).
Sire, On Guernsey; Dam, On Guernsey.
Born Oct. 15, 1896. Bred by Mr. de la Mare, Cambrees, Guernsey.
Owned by W. Le Poidevin, Newgrove Effards, St. Sampson's, Guernsey.
PROGENY.
Daughters.
Imp. Newgrove III. 21307 A. R. 1866,
Record: 8734.16 lbs. milk; 395.83 lbs. butter fat.

Imp. Newgrove Queen 23647, A. R. 899.
Record: 7938.50 lbs. milk; 427.87 lbs. butter fat.
Sire, Squire of the Fields (R. G. A. S. 1005 P. S.); Dam, Lack-a-Daisy 2d (R. G. A. S. 2517 P. S.).
Born May 24, 1899. Bred by Mr. Bedgood, Island of Guernsey.
Imp. Oct. 22, 1907 by James H. Beirne, Oakfield, Wis.
PROGENY.
Daughters, 4 registered.
Imp. Newgrove Queen II. 27175, A. R. 1352,
Record: 12710.40 lbs. milk; 639.33 lbs. butter fat.

Imp. Newgrove Queen VII. 23566, A. R. 1532,
Record: 7382.90 lbs. milk; 309.46 lbs. butter fat.

None Else 15744.
Sire, Rutila's Sheet Anchor 5701, A. R.; Dam, Elsie 3d of Level Green 7965, A. R. 232.
Born Oct. 7, 1901. Bred by H. McK. Twombly, Madison, N. J.
Owned by H. McK. Twombly, Madison, N. J.
PROGENY.
Daughters, 1 registered.
Rosa Rubra 17327, A. R. 1741,
Record: 14329.15 lbs. milk; 788 89 lbs. butter fat.

Nora IV of Les Houards (***R. G. A. S. 6038 P. S.***)
Sire, Holden III. (R. G. A. S. 1296 P. S.); Dam, Nora of Les Houards II. (R. G. A. S. 5582 P. S.).
Born May 12, 1903. Bred and owned by F. G. Heaume, Les Houards, Forest, Guernsey.
PROGENY.
Sons.
Sir Marcus (R. G. A. S. 1816 P. S.), A. R.

Normande (***R. G. A. S. 3175 F. S.***)
Sire, Lord des Paysans (R. G. A. S. 1383 P. S.); Dam, Polly of the Pomare.
Born Sept. 10, 1904. Bred by W. S. Norman, La Pomare, St. Peter's, Guernsey.
Owned by E. A. Mahy, New Anneville, Vale, Guernsey.
PROGENY.
Daughters.
Imp. Normande of Anneville 23565, A. R. 1192,
Record: 6632.50 lbs. milk; 320.46 lbs. butter fat.

Northland's Stella (***R. G. A. S. 2953 F. S.***)
Sire, On Guernsey; Dam, On Guernsey.
Born Sept. 22, 1902. Bred and owned by T. R. Bean, Northlands, Vale, Guernsey.
PROGENY.
Daughters.
Imp. Raymond's Stella 27555, A. R. 1233,
Record: 7593.30 lbs. milk; 327.13 lbs. butter fat.

Imp. Notre Dame 10894, A. R. 151.
Record: 9126.95 lbs. milk; 405.02 lbs. butter fat.
Sire, Penny Come Quick (355 G. H. B.); Dam, La Masse (5070 G. H. B.).
Born May 25, 1895. Bred by H. M. Ozanne, Island of Guernsey.
Imp. July 1898 by H. McK. Twombly, Madison, N. J.
PROGENY.
Daughters, 4 registered.
Grande Dame 13138, A. R. 206,
Record: 7786.05 lbs. milk; 384.84 lbs. butter fat.
Re-entry: 11801.85 lbs. milk; 558.85 lbs. butter fat.

Nounon 6569, A. R. 10.
Record: 7059.50 lbs. milk; 382.80 lbs. butter fat.
Sire, Lord Ledyard 1830; Dam, Fernwood Lady Fair 3899.
Born Aug. 4, 1899. Bred by W. M. Paul, Moorestown, N. J.
Owner G. E. Gordon, Koshkonong, Wis.
Sold in 1889 to A. F. Burk, Whitewater, Wis.
" May 4, 1896 to Chas. L. Hill, Rosendale, Wis.
PROGENY.
Sons, 6 registered.
Nounon's Son 6661, A. R.
Daughters, 1 registered.

Nubiana 5895.
Sire, Prometheus 1488; Dam, Imp. Nubienne 3d 1420.
Born July 30, 1891. Bred by Langhorne Wister, Duncannon, Pa.
Owned by C. B. Meirs, Cream Ridge, N. J.
PROGENY.
Daughters, 2 registered.
Nubiana of Ridgeview 10430, A. R. 426,
Record: 8490.30 lbs. milk; 393.45 lbs. butter fat.
Daughters not in A. R. but having A. R. progeny.
Nubiana Taylor 8095.

Nubiana Taylor 8095.
Sire, Boston Mary's Zach Taylor 3013; Dam, Nubiana 5895.
Born March 20, 1895. Bred by Collen B. Meirs, Cream Ridge, N. J.
Sold Feb. 27, 1902 to E. T. Gill, Haddonfield, N. J.
PROGENY.
Sons, 1 registered.
Daughters, 8 registered.
Chesterbrook's Nubiana 13636, A. R. 307,
Record: 7355.10 lbs. milk; 344.59 lbs. butter fat.
Masher's Nubiana of Haddon 28931, A. R. 1525,
Record: 6562.00 lbs. milk; 281.06 lbs. butter fat.
Nubiana Taylor 2d 18184, A. R. 322,
Record: 6449.10 lbs. milk; 310.82 lbs. butter fat.

Nubia's Vesta 5986.
Sire, Cato's Pioneer 1957; Dam, Nubia 4232.
Born Nov. 22, 1891. Bred by G. G. Sedgwick, Manitowoc, Wis.
Sold Oct. 31, 1892 to C. R. Bridgman, Lamont, Wis.
" July 15, 1897 to Geo. C. Hill & Son, Rosendale, Wis.
PROGENY.
Sons, 5 registered.
Shylock of Darlington 4579, A. R.
Daughters, 2 registered.

Imp. Nubienne 3d 1420.
Sire, Imp. Presto of Preel 571; Dam, Nubiene (R. G. A. S. 668 F. S.).
Born Feb. 10, 1882. Bred by Mrs. Martel, Island of Guernsey.
Imp. July 17, 1883 by Langhorne Wister, Duncannon, Pa.
Sold May 7, 1891 to C. B. Meirs, Cream Ridge, N. J.
PROGENY.
Sons, 3 registered.
Nubienne's Zac Taylor 4081, A. R.
Daughters, 5 registered.
Daughters not in A. R. but having A. R. progeny.
Nubiana 5895.

Nuggett of Paxtang 14635.
Sire, Glenwood Boy of Haddon 4605, A. R.; Dam, Golden Lass of Paxtang 10332.
Born May 5, 1901. Bred by I. S. Wilhelm, Harrisburg, Pa.
Owned by I. S. Wilhelm, Harrisburg, Pa.
PROGENY.
Sons, 1 registered.
Daughters, 2 registered.
Golden Lassie of Paxtang 24696, A. R. 1377,
Record: 10196.05 lbs. milk; 507.31 lbs. butter fat.

Nulma of The Glen 10145.
Sire, Unwin 3679; Dam, Celeste Roulette 6704.
Born Sept. 24, 1896. Bred by H. A. C. Taylor, Newport, R. I.
Owned by H. A. C. Taylor, Newport, R. I.
PROGENY.
Daughters, 3 registered.
Fernleaf of the Glen 21661, A. R. 1515,
Record: 14152.50 lbs. milk; 597.80 lbs. butter fat.
Water Witch of the Glen 23621, A. R. 1133,
Record: 11275.50 lbs. milk; 539.91 lbs. butter fat.

Oakwood Belle 6835.
Sire, Squire 6th of Les Vauxbelets, Jr., 2874; Dam, Violet of Fairview 6007.
Born Jan. 26, 1893. Bred by Edw. L. Brown, Bridgeton, N. J.
Owned by Edw. L. Brown, Bridgeton, N. J.
PROGENY.
Sons, 2 registered.
Daughters, 4 registered.
Meta Belle 14801, A. R. 458,
Record: 9002.40 lbs. milk; 401.37 lbs. butter fat.

Oakwood Maria 2d 18153.
Sire, Glenwood's Sheet Anchor of Haddon 6372; Dam, Oakwood Maria 12481.
Born May 27, 1904. Bred by M. M. & E. J. Hollingsworth, Landenberg, Pa.
Sold Mar. 4, 1908 to A. W. & F. E. Fox, Waukesha, Wis.
PROGENY.
Daughters, 2 registered.
Echo of Wasteland 24447, A. R. 1479,
Record: 5806.20 lbs. milk; 271.75 lbs. butter fat.
Lemon Butter 22764, A. R. 1031,
Record: 7931.20 lbs. milk; 442.75 lbs. butter fat.

Oakwood's Maid 13459.
Sire, Honorius 3361; Dam, Dolman's Pet 9946.
Born Apr. 30, 1899. Bred by Wm. H. Swartz, Waukesha, Wis.
Sold Dec. 6, 1904 to Wm. M. Jones, Waukesha, Wis.
PROGENY.
Daughters, 3 registered.
Oakwood's Maid Eagle 18120, A. R. 1389,
Record: 9459.20 lbs. milk; 448.00 lbs. butter fat.

Oakwood's May Eagle 18118.
Sire, Dido's Standard 7683, A. R.; Dam, Oakwood's May Beauty 9813.
Born May 26, 1904. Bred by Wm. H. Swartz, Waukesha, Wis.
Sold Dec. 6, 1904 to John H. Williams, Waukesha, Wis.
PROGENY.
Sons, 1 registered.
Daughters, 5 registered.
Park's May 24020, A. R. 1390,
Record: 9607.70 lbs. milk; 424.13 lbs. butter fat.

Oakwood's Wild Rose 12933.
Sire, Imp. Attalia 2387; Dam, Oakwood's Moss Rose 12932.
Born Mar. 28, 1900. Bred by Mrs. W. A. Junkin, Mercer, Pa.
Sold Sept. 7, 1900 to A. J. Snyder, Plumsteadville, Pa.
" Dec. 28, 1901 to Ira W. Grass, Levin, Pa.
PROGENY.
Sons, 3 registered.
Daughters, 6 registered.
Darthea of Hilltown 20221, A. R. 1353,
Record: 7973.30 lbs. milk; 379.98 lbs. butter fat.

Obasan 13017, A. R. 703.
Record: 7060.80 lbs. milk; 376.24 lbs. butter fat.
Sire, Nathan's Chap 4690, A. R.; Dam, Kiji 9611.
Born Sept. 29, 1899. Bred by F. C. Freeman, Cornwall, Pa.
Sold May 12, 1904 to Clement A. Griscom, Haverford, Pa.
PROGENY.
Sons, 2 registered.
Daughters, 6 registered.
Antolight 14849, A. R. 400,
Record: 6309.39 lbs. milk; 354.59 lbs. butter fat.
Merisan 18997, A. R. 706,
Record: 5423.90 lbs. milk; 316.73 lbs. butter fat.
Daughters not in A. R. but having A. R. progeny.
Mercator 17483.

Oceanie 2d (***R. G. A. S. 967 P. S.***)
Sire, Rogaliste (R. G. A. S. 184 F. S.); Dam, Oceanie (R. G. A. S. 687 F. S.).
Born Sept. 25, 1883. Bred and owned by W. H. Carrington, Friquet, Castel, Guernsey.
PROGENY.
Daughters.
Imp. Belle Oceanie 10069, A. R. 21,
Record: 9152.90 lbs. milk; 487.36 lbs. butter fat.

Ocean Queen (***R. G. A. S. 2712 F. S.***)
Sire, On Alderney. Dam, On Alderney.
Born in 1901. Bred by W. Duplain, Island of Alderney.
Owned by J. Martel, Haut Pave, Castel, Guernsey.
PROGENY.
Daughters.
Imp. Druce's Queen 27491, A. R. 1530,
Record: 7867.90 lbs. milk; 396.73 lbs. butter fat.

Ode 4588.
Sire, Santa Claus 460; Dam, Odessa 2944.
Born July 11, 1889. Bred by A. J. Cassatt, Berwyn, Pa.
Owned by A. J. Cassatt, Berwyn, Pa.
PROGENY.
Sons, 1 registered.
Daughters 2 registered.
Ortive 13273, A. R. 122,
Record: 8117.20 lbs. milk; 469.90 lbs. butter fat.

Odette 10993.
Sire, Melrose F. 3571; Dam, Jambles 6960.
Born Sept. 16, 1898. Bred by J. M. Fox, Foxburg, Pa.
Sold Feb. 17, 1902 to McCormick & Edgerly, Pataskala, Ohio.

Sold Mar. 24, 1904 to Wm. Conley, Cedarville, Ohio.
" May 26, 1906 to Myron C. Wick, Youngstown, Ohio.
" May 1, 1907 to Wm. M. Jones, Waukesha, Wis.
" Nov. 18, 1910 to H. T. Willaims, Waukesha, Wis.
PROGENY.
Sons, 1 registered.
Daughters, 2 registered.
Glendetta 17334, A. R. 464,
Record: 5729.80 lbs. milk; 297.77 lbs. butter fat.

Odynette 7977.
Sire, Comus 2428, A. R.; Dam, Imp. Anodyne 2d 2489.
Born Dec. 1, 1893. Bred by S. P. Taber Willets, Roslyn, N. Y.
Sold Mar. 9, 1895 to F. A. Gaeff, Westport, N. Y.
" Nov. 14, 1896 to R. J. Taylor, Owego, N. Y.
PROGENY.
Sons, 3 registered.
Aurora's Echo 6702, A. R.
Daughters, 1 registered.

Olea's Countess 19269.
Sire, Gypson's Count 8125, A. R.; Dam, Olea of Pleasantview 12897.
Born May 1, 1905. Bred by James H. Beirne, Oakfield, Wis.
Sold June 1, 1905 to Rowlands Bros., Waukesha, Wis.
" Dec. 1, 1905 to Richard W. Rowlands, Waukesha, Wis.
PROGENY.
Sons, 1 registered.
Daughters, 2 registered.
Olea's Girl 26227, A. R. 1719,
Record: 9127.30 lbs milk; 436.88 lbs. butter fat.

Olga of Hillstead 21745.
Sire, Julia Ann's Sir Coral 9068; Dam, Silverdell 17681.
Born July 1, 1906. Bred by Alfred A. Pope, Farmington, Conn.
Sold Apr. 24, 1909 to Buell T. Holcomb, West Simsbury, Conn.
" Apr. 25, 1910 to J. H. Smith, Hartford, Conn.
" May 20, 1910 to Arthur J. Birdseye, Farmington, Conn.
PROGENY.
Sons, 1 registered.
Daughters, 2 registered.
Princess Euphemia 27843, A. R. 1834,
Record: 8044.30 lbs. milk; 399.84 lbs. butter fat.

Olga of Ingleside 19836, A. R. 678.
Record: 8177.00 lbs. milk; 370.86 lbs. butter fat.
Re-entry: 11155.70 lbs. milk; 515.67 lbs. butter fat.
Sire, Strong Anchor 5849, A. R.; Dam, Princess Madge of Homestead 12442, A. R. 836.
Born Nov. 16, 1903. Bred by J. Edwin Webster, Bel Air, Md.
Sold Nov. 13, 1905 to Gerald Howatt, White Plains, N. Y.
" Nov. 14, 1905 to Gage E. Tarbell, Smithville Flats, N. Y.
PROGENY.
Sons, 1 registered.
Daughters, 1 registered.
Olga's Fawn 25647, A. R. 1625,
Record: 8002.90 lbs. milk; 406.98 lbs. butter fat.

Olive of Richmond 15815, A. R. 218.
Record: 5168.70 lbs. milk; 282.83 lbs. butter fat.
Re-entry: 7909.00 lbs. milk; 427.69 lbs. butter fat.
Sire, King Coral 5238, A. R.; Dam, Laura Bishop 13367.
Born Dec. 29, 1900. Bred by Ben Clark, Whitewater, Wis.
Sold Mar. 1, 1903 to M. L. Welles, Rosendale, Wis.
PROGENY.
Sons, 3 registered.
Daughters, 3 registered.
Daisy of Birchwood 22176, A. R. 1033,
Record: 5049.30 lbs. milk; 260.86 lbs. butter fat.

Olivia 4589.
Sire, Warden 1698; Dam, Odina of Chester 2739
Born Apr. 21, 1889. Bred by A. J. Cassatt, Berwyn, Pa.
Sold Oct. 6, 1894 to A. A. Catanach, Devault, Pa.
PROGENY.
Sons, 1 registered.
Daughters, 1 registered.
Ollie 6769, A. R. 82,
Record: 7751.60 lbs. milk; 374.60 lbs. butter fat.

Olivia of Ingleside 19837, A. R. 1313.
Record: 8013.00 lbs. milk; 317.97 lbs. butter fat.
Sire, Strong Anchor 5849, A. R.; Dam, Butter Boy's Alice of Homestead 13121.
Born Dec. 13, 1903. Bred by J. Edwin Webster, Bel Air, Md.
Sold Nov. 13, 1905 to Gerald Howatt, White Plains, N. Y.
" Nov. 14, 1905 to Gage E. Tarbell, Smithville Flats, N. Y.
PROGENY.
Sons, 4 registered.
Daughters, 1 registered.
Olive of White Hall 27043, A. R. 1778,
Record: 5450.80 lbs. milk; 280.78 lbs. butter fat.

Olivia of Mapleton 17270, A. R. 791.
Record: 7186.71 lbs. milk; 358.72 lbs. butter fat.
Re-entry: 10840.85 lbs. milk; 512.83 lbs. butter fat.
Sire, Coranna's Pomp 7882; Dam, Janice of Mapleton 13767.
Born Nov. 24, 1903. Bred by C. J. Tyson, Flora Dale, Pa.
Sold Dec. 19, 1906 to F. G. Benham, Canandaigua, N. Y.
PROGENY.
Sons, 2 registered.
Daughters, 3 registered.
Mabel of Lakeside 22737, A. R. 952,
Record: 6043.70 lbs. milk; 305.49 lbs. butter fat.

Olivia's Margie 16540.
Sire, Squire Nicholas 3937; Dam, Olivia of Troy 8847, A. R. 531.
Born Mar. 20, 1897. Bred by Shook Bros., Spring Mills, Pa.
Owned by Shook Bros., Spring Mills, Pa.
PROGENY.
Daughters, 3 registered.
Margie's Gertrude 28856, A. R. 1458,
Record: 7054.60 lbs. milk; 386.14 lbs. butter fat.

Ollie 6769, A. R. 82.
Record: 7751.60 lbs. milk; 374.60 lbs. butter fat.
Sire, Nonsuch 2701; Dam, Olivia 4589.
Born Jan. 21, 1893. Bred by A. J. Cassatt, Berwyn, Pa.
Sold Jan. 15, 1896 to J. A. Beidler, Willoughby, Ohio.
" Apr. 25, 1902 to G. B. Tallman, Perry, N. Y.
PROGENY.
Daughters, 3 registered.
Ollie of Belle Vernon 10775, A. R. 97,
Record: 10743.26 lbs. milk; 556.82 lbs. butter fat.

Ollie of Belle Vernon 10775, A. R. 97.
Record: 10743.26 lbs. milk; 556.82 lbs. butter fat.
Sire, Imp. Masie 3739; Dam, Ollie 6769, A. R. 82.
Born Jan. 27, 1896. Bred by A. J. Cassatt, Berwyn, Pa.
Owned by J. A. Beidler, Willoughby, Ohio.
Sold Apr. 25, 1902 to G. B. Tallman, Perry, N. Y.
" Apr. 1, 1903 to A. H. Sagendorph, Spencer, Mass.
PROGENY.
Sons, 4 registered.
Ollie's King of Belle Vernon 8041, A. R.
Daughters, 1 registered.

Olwen M. 12640.
Sire, La Beaux 4562; Dam, Lady Amaranth 8890.
Born Jan. 21, 1900. Bred by J. M. McCamant, New London, Pa.
Sold Feb. 26, 1902 to Edward Trotter Price, Broad Axe, Pa.
PROGENY.
Sons 1 registered.
Daughters, 2 registered.
Katherine Linden 14426, A. R. 459,
Record: 7220.30 lbs. milk; 389.29 lbs. butter fat.

Ona of Elm Place 13358.
Sire, King Solomon of Elm Place 6704, A. R.; Dam, Ona of Daisyvale 5822.
Born Mar. 10, 1900. Bred by G. B. Tallman, Fayetteville, N. Y.
Sold Feb. 20, 1901 to E. T. Gill, Haddonfield, N. J.
" Dec. 29, 1903 to William Flinn, Pittsburg, Pa.
PROGENY.
Sons, 2 registered.
Daughters, 1 registered.
Ona of Haddon 18185, A. R. 338,
Record: 5422.71 lbs. milk; 266.36 lbs. butter fat.

***Oneida of the Mill* (*R. G. A. S. 2270 F. S.*)**
Sire, On Guernsey; Dam, Beauty.
Born in 1893. Bred by Mr. Sheppard, Les Terres, St. Peter-Port, Guernsey.
Owned by H. A. Dorey, King's Mills, Castel, Guernsey.
PROGENY.
Daughters.
Imp. Oneida I. of the Mill 18882, A. R. 513,
Record: 8608.30 lbs. milk; 387.87 lbs. butter fat.

Imp. Oneida I. of the Mill 18882, A. R. 513.
Record: 8608.30 lbs. milk; 387.87 lbs. butter fat.
Sire, France's Jewel II. (R. G. A. S. 1065 P. S.), A. R.; Dam, Oneida of the Mill (R. G. A. S. 2270 F. S.).
Born Apr. 14, 1900. Bred by H. A. Dorey, Island of Guernsey.
Imp. Apr. 20, 1905 by H. McK. Twombly, Madison, N. J.
Sold May 16, 1907 to Alfred G. Lewis, Geneva, N. Y.
PROGENY.
Daughters, 2 registered.
Imp. Adieno 18894, A. R. 1873,
Record: 11176.80 lbs. milk; 500.88 lbs. butter fat.

Onondaga's Bay 10868, A. R. 323.
Record: 8884.20 lbs. milk; 439.90 lbs. butter fat.
Sire, Onondaga Boy 3942, A. R.; Dam, Lady Jane Bay 7982.
Born Mar. 21, 1898. Bred by B. J. Dodge, Verona, N. Y.
Sold Feb. 12, 1902 to Wm. H. Gould, Aurora, N. Y.
PROGENY.
Sons, 4 registered.
Onondaga's Ledyard 9655, A. R.
Daughters, 4 registered.
Onondaga of Ledyard 15230, A. R. 775,
Record: 6700.00 lbs. milk; 365.94 lbs. butter fat.

Onondaga's Winona 21475.
Sire, Onondaga's Ledyard 9655, A. R.; Dam, Winona of Owasco Lake 17701.
Born Apr. 15, 1906. Bred by Otto W. Post, Ensenore, N. Y.
Owned by Otto W. Post, Ensenore, N. Y.
PROGENY.
Sons, 1 registered.
Daughters, 3 registered.
Winona Bay 27797, A. R. 1632,
Record: 10008.20 lbs. milk; 588.02 lbs. butter fat.

Ophir's Eveline 6936.
Sire, Yeksa's Prince 1943, A. R.; Dam, Imp. Ophir 2520.
Born Mar. 11, 1891. Bred by W. D. Richardson, Garden City, Minn.
Sold March 10, 1896 to W. W. Parker, Albert Lea, Minn.
PROGENY.
Sons, 1 registered.
Daughters, 2 registered.
Verna of Hazelwood 11761, A. R. 381,
Record: 11540.50 lbs. milk; 542.44 lbs. butter fat.

Orange Maid of Haddon 12619.
Sire, Main-Stay 3789, A. R.; Dam, Sparkle of Haddon 11258.
Born July 18, 1899. Bred by E. T. Gill, Haddonfield, N. J.
Sold Nov. 8, 1904 to Eben D. Jordan, Plymouth, Mass.
PROGENY.
Sons, 1 registered.
Daughters, 3 registered.
Praxedes of Haddon 15562, A. R. 397,
Record: 7851.20 lbs. milk; 339.42 lbs. butter fat.

Oskaloosa Daisy 9515.
Sire, King of Kenosha 3706; Dam, Kenosha's Beauty 5293.
Born Sept. 29, 1896. Bred by Wm. L. Bray, Oskaloosa, Iowa.
Sold Dec. 14, 1899 to John McWilliams, Oskaloosa, Iowa.
" Oct. 3, 1907 to Wilcox & Stubbs, Des Moines, Iowa.
PROGENY.
Sons, 1 registered.
Daughters, 4 registered.
Daisy's Glenwood Girl of Iowa 25499, A. R. 1699,
Record: 9420.80 lbs. milk; 487.46 lbs. butter fat.

Ovary 13082.
Sire, Ridgefield Boy 5039; Dam, Galeate 9159.
Born Nov. 27, 1899. Bred by A. F. H. Smith, Budds Lake, N. J.
Sold Oct. 26, 1900 to E. H. Schley, Bernardsville, N. J.
" Feb. 20, 1902 to Wm. F. Peebles, Stamford, Conn.
PROGENY.
Sons, 1 registered.
Du Chatel 8060, A. R.

Pancha 2105.
Sire, Imp. Duke of Geneva 399; Dam, Imp. Kittie of Kenosha 836.
Born July 16, 1884. Bred by I. J. Clapp, Kenosha, Wis.
Sold June 25, 1890 to Charles Allen, Kenosha, Wis.
PROGENY.
Sons, 2 registered.
Daughters, 5 registered.
Pancha's Daughter 7346, A. R. 548,
Record: 8199.40 lbs. milk; 362.13 lbs. butter fat.

Pandora 1187.
Sire, Imp. Hubert 47; Dam, Imp. Psyche 219.
Born Nov. 5, 1882. Bred by E. F. Bowditch, Framingham, Mass.
Owned by E. F. Bowditch, Framingham, Mass.
PROGENY.
Sons, 2 registered.
Daughters, 4 registered.
Millwood's Perseverance 12935, A. R. 64,
Record: 8288.73 lbs. milk; 413.10 lbs. butter fat.
Daughters not in A. R. but having A. R. progeny.
Quartz 4022.

Imp. Pandora of Lilyvale II. 18547.
Sire, Imp. Golden Secret 12599, A. R.; Dam, Pandora of Lilyvale (R. G. A. S. 2190 F. S.).
Born May 5, 1904. Bred by H. M. Ozanne, Island of Guernsey.
Imported Jan. 9, 1905 by Edward T. Price, Broad Axe, Pa.
Sold May 11, 1905 to George C. Thomas, Jr., Chestnut Hill, Pa.
" Oct. 12, 1909 to Miss Mary M. Vaux, Bryn Mawr, Pa.
" Apr. 25, 1912 to Myron H. Tichenor, Oconomowoc, Wis.
PROGENY.
Daughters, 3 registered.
Bloomfield Pandora 20760, A. R. 1354,
Record: 9159.60 lbs. milk; 464.45 lbs. butter fat.

Imp. Paradocia Carteret 16720.
Sire, Our Paradox II. (R. G. A. S. 1312 P. S.); Dam, Imp. Caroline Carteret 16001.
Born Apr. 27, 1903. Bred by Lord De Saumarez, Island of Guernsey.
Imp. in dam by V. Everit Macy, Ossining, N. Y.
Sold Dec. 20, 1910 to Charles Hornburg, Ira, N. Y.
" May 20, 1911 to Wm. Hiserodt, Red Creek, N. Y.
" Mar. 23, 1912 to G. S. Baggett, Memphis, N. Y.
PROGENY.
Sons, 2 registered.
Daughters, 3 registered.
Governess Carteret 23128, A. R. 1604,
Record: 8623.60 lbs. milk; 400.94 lbs. butter fat.

Parepa B. 7836.
Sire Cyprus 3d 2654; Dam, Amelia C. 5602.
Born Aug. 24, 1894. Bred by David T. Brown, Mickleton, N. J.
Sold July 19, 1905 to S. I. Murphy, Westtown, Pa.
PROGENY.
Sons, 1 registered.
Daughters, 4 registered.
Parepa B. 5th 21114, A. R. 930,
Record: 6003.40 lbs. milk; 359.81 lbs. butter fat.

Pasqualina 5771.
Sire, Imp. Lord of Springside 1621; Dam, Lady Roe 4567.
Born Sept. 22, 1891. Bred by P. H. Christie, Clove, N. Y.
Sold Sept. 10, 1901 to E. C. Regester, Westminster, Md.
PROGENY.
Sons, 2 registered.
Daughters, 4 registered.
Francalena 9018, A. R. 405,
Record: 7181.50 lbs. milk 364.11 lbs. butter fat.

Patience of Baltimore 9607.
Sire, Deer Creek Chief 3681; Dam, Temperance 4247.
Born Nov. 5, 1896. Bred by Louis McLane, Baltimore, Md.
Sold July 7, 1903 to S. M. Shoemaker, Stevenson, Md.
PROGENY.
Sons, 2 registered.
Daughters, 5 registered.
Anton's Patience 24474, A. R. 934,
Record: 7615.80 lbs. milk; 430.15 lbs. butter fat.
Repose 13389, A. R. 339,
Record: 8508.16 lbs. milk; 467.52 lbs. butter fat.
Re-entry: 11073.20 lbs. milk; 596.94 lbs. butter fat.

Patience W. 14633, A. R. 118.
Record: 7406.71 lbs. milk; 404.37 lbs. butter fat.
Sire, Imp. Evory 3977, A. R.; Dam, Lucy Marshall 14574, A. R. 441.
Born Mar. 23, 1900. Bred by O. B. Wilbur, Greenwich, N. Y.
Owned by O. B. Wilbur, Greenwich, N. Y.
PROGENY
Sons, 4 registered.
Daughters, 2 registered.
Cammilla W. 15236, A. R. 266,
Record: 7405.58 lbs. milk; 372.76 lbs. butter fat.

Imp. Patricia of Sarnia 40235.
Sire, Jumbo (R. A. A. S. 59 F. S.); Dam, Kitty of the Old Mill (R. A. A. S. 529 F. S.).
Born in 1903. Bred by W. Burland, Island of Alderney.
Imported May 5, 1912 by Charles L. Hill, Rosendale, Wis.
Sold May 27, 1912 to Wilcox & Stubbs, Des Moines, Iowa.
PROGENY.
Daughters.
Imp. Trigalle's Daisy Belle 33113, A. R. 1752,
Record: 6100.70 lbs. milk; 294.94 lbs. butter fat.

Patti 4924.
Sire, Imp. Squire of Les Vauxbelets 4th 771; Dam, Imp. Fanny Ogier 1083.
Born Sept. 13, 1889. Bred by I. J. Clapp, Kenosha, Wis.
Sold Aug. 29, 1890 to George C. Hill & Son, Rosendale, Wis.
PROGENY.
Daughters, 2 registered.
Madame Patti 7821, A. R. 332,
Record: 8399.60 lbs. milk; 402.34 lbs. butter fat.

Pattie of Mapleton 12516.
Sire, Philip H. 3069; Dam, Countess Undine 7295, A. R. 442.
Born May 17, 1899. Bred by P. H. McCormick, Bel Air, Md.
Sold Mar. 5, 1900 to C. J. Tyson, Sunnyside, Pa.
" Mar. 12, 1903 to A. J. Snyder, Plumsteadville, Pa.
" Apr. 8, 1903 to J. W. Paul, Jr., Radnor, Pa.
PROGENY.
Sons, 1 registered.
Vulcan of Woodcrest 9229, A. R.
Daughters, 1 registered.

Paulina N. 8348.
Sire, Tricksey's Balboa 2840; Dam, Miss Radcliffe 2d 3712.
Born May 27, 1895. Bred by John Barth, Milwaukee, Wis.
Sold July 16, 1906 to August H. Vogel, Milwaukee, Wis.
PROGENY.
Sons, 4 registered.
Daughters, 2 registered.
Ilma V. 11108, A. R. 607,
Record: 7823.50 lbs. milk; 427.62 lbs. butter fat.

Pauline Beaver 10166.
Sire, Peter Paul 4276, A. R.; Dam, Little Nell Beaver 8827.
Born June 20, 1897. Bred by George La Monte, Bound Brook, N. J.
Sold June 25, 1899 to A. J. Snyder, Plumsteadville, Pa.
" June 29, 1900 to Robert Hartshorne, Highlands, N. J.
PROGENY.
Sons, 4 registered.
Daughters, 4 registered.
Zetta 12773, A. R. 488,
Record: 7799.50 lbs. milk; 425.39 lbs. butter fat.

Pauline of Belle Vernon 17348, A. R. 911.
Record: 8747.44 lbs. milk; 478.37 lbs. butter fat.
Sire Ollie's King of Belle Vernon 8041, A. R.; Dam, Kathleen Cottie 5403, A. R. 45.
Born Jan. 26, 1903. Bred by The Belle Vernon Farms' Dairy Co., Willoughby, Ohio.
Sold Apr. 1, 1904 to J. A. Beidler, Willoughby, Ohio.
" Mar. 29, 1910 to O. C. Barber, Akron, Ohio.
PROGENY.
Sons 3 registered.
Daughters, 1 registered.
Countess Pauline 27461, A. R. 1801,
Record: 6816.20 lbs. milk; 354.72 lbs. butter fat.

Peaches of Paxtang 10333, A. R. 237.
Record: 8653.89 lbs. milk; 477.67 lbs. butter fat.
Sire, Sheet Anchor 2d 4149, A. R.; Dam, Esther of Paxtang 8736.
Born Sept. 16, 1897. Bred by I. S. Wilhelm, Harrisburg, Pa.
Sold Oct. 16, 1902 to S. M. Shoemaker, Stevenson, Md.
PROGENY.
Daughters, 2 registered.
Nectarine of Paxtang 14618, A. R. 284,
Record: 7123.25 lbs. milk; 378.65 lbs. butter fat.
Daughters not in A. R. but having A. R. progeny.
Peachwood 22499.

Peach O. K. 12994, A. R. 554.
Record: 11683.50 lbs. milk; 603.64 lbs. butter fat.
Sire, O. K. 4446, A. R.; Dam, Lakeside's Select 7926.
Born Oct. 14, 1899. Bred by W. W. Parker, Albert Lea, Minn.
Sold Aug. 22, 1900 to Fred Rietbrock, Milwaukee, Wis.
" Feb. 15, 1907 to Helendale Farms, Milwaukee, Wis.
PROGENY.
Sons, 1 registered.
Guydette, Jr., 11405,
1 daughter in A. R., Matin Belle 2d 25965, A. R. 1523,
Record: 9059.70 lbs. milk; 462.51 lbs. butter fat.
Daughters, 2 registered.
Persica 16961, A. R. 699,
Record: 10432.90 lbs. milk; 491.01 lbs. butter fat.

Peachwood 22499.
Sire, Glenwood Rex 5255; Dam, Peaches of Paxtang 10333, A. R. 237.
Born Nov. 26, 1903. Bred by S. M. Shoemaker, Eccleston, Md.
Owned by S. M. Shoemaker, Eccleston, Md.
PROGENY.
Daughters, 1 registered.
Peachwood 2d 22501, A. R. 668,
Record: 6204.80 lbs. milk; 321.17 lbs. butter fat.

Pearla of Hillstead 21393.
Sire, Julia Ann's Sir Coral 9068; Dam, Ione of Maple Glen 15110.
Born Apr. 25, 1906. Bred by Alfred A. Pope, Farmington, Conn.
Owned by Alfred A. Pope, Farmington, Conn.
PROGENY.
Daughters, 2 registered.
Calla Luda 27092, A. R. 1660,
Record: 8662.00 lbs. milk; 422.97 lbs. butter fat.

Pearletta 20376.
Sire, Duke of Island Farm 6655; Dam, Pearl of Prospect Farm 14276.
Born May 7, 1903. Bred by Howard Van Syckle, Lebanon, N. J.
Owned by Howard Van Syckle, Lebanon, N. J.
PROGENY.
Daughters, 1 registered.
Pearletta 2d 20381, A. R. 688,
Record: 7089.55 lbs. milk; 339.08 lbs. butter fat.

Pearl of Prospect Farm 14276.
Sire, Pearl of Raritan 5655; Dam, Jane Cooper 5642.
Born July 25, 1900. Bred by John H. Perlee, Raritan, N. J.
Sold Apr. 9, 1902 to Howard Van Syckle, Lebanon, N. J.

PROGENY.
Daughters, 2 registered.
Pearlitena 20378, A. R. 819,
Record: 8041.53 lbs. milk; 398.51 lbs. butter fat.
Daughters not in A. R. but having A. R. progeny.
Pearletta 20376.

Pearl O. K. 12969.
Sire, O. K. 4446, A. R.; Dam, Ophir's Pearl 6937.
Born Sept. 17, 1899. Bred by W. W. Parker, Albert Lea, Minn.
Sold Aug. 22, 1900 to Fred Rietbrock, Milwaukee, Wis.
PROGENY.
Daughters, 2 registered.
Penthesilia 17625, A. R. 550,
Record: 9922.40 lbs. milk; 539.07 lbs. butter fat.
Re-entry: 12723.70 lbs. milk; 658.39 lbs. butter fat.
Yeksarose 16610, A. R. 472,
Record: 11275.50 lbs. milk; 638.49 lbs. butter fat.
Re-entry: 11710.40 lbs. milk; 678.16 lbs. butter fat.

Peggy of Homestead 22328.
Sire, Homestead's Golden Duke 6906; Dam, Lady Peg 16394.
Born May 16, 1903. Bred by L. V. Axtell, Perry, Ohio.
Sold Apr. 30, 1907 to The Bonita Guernsey Cattle Co., Kansas City, Mo.
PROGENY.
Sons, 2 registered.
Daughters, 3 registered.
Peggy of Homestead 2d 22330, A. R. 1056,
Record: 9497.80 lbs. milk; 429.90 lbs. butter fat.

Peggy Short 11780, A. R. 1471.
Record: 9244.50 lbs. milk; 512.24 lbs. butter fat.
Sire, Peter Paul 4276, A. R.; Dam, Short Neck 8822.
Born July 18, 1898. Bred by Geo. La Monte, Bound Brook, N. J.
Sold Sept. 21, 1903 to Samuel I. Murphy, Woodbine, Pa.
PROGENY.
Sons, 1 registered.
Daughters, 4 registered.
Lady Expectation 16847, A. R. 437,
Record: 5305.00 lbs. milk; 316.15 lbs. butter fat.

Penthesilia 17625, A. R. 550.
Record: 9922.40 lbs. milk; 539.07 lbs. butter fat.
Re-entry: 12723.70 lbs. milk; 658.39 lbs. butter fat.
Sire, Buckthorn 4781, A. R.; Dam, Pearl O. K. 12969.
Born May 7, 1904. Bred by Fred Rietbrock, Milwaukee, Wis.
Sold Feb. 15, 1907 to Helendale Farms, Milwaukee, Wis.
PROGENY.
Sons, 2 registered.
Daughters, 3 registered.
Penthesilia 2d 24745, A. R. 1443,
Record: 10824.50 lbs. milk; 512.20 lbs. butter fat.
Yeksa's Pearl 21441, A. R. 1262,
Record: 10777.70 lbs. milk; 502.61 lbs. butter fat.

Petia Pet 14001.
Sire, Vestus 5529; Dam, Petia 11982.
Born July 10, 1901. Bred by Fred Clausing, Grafton, Wis.
Owned by James H. Beirne, Oakfield, Wis.
PROGENY.
Daughters, 3 registered.
Vanquisher's Petia 26172, A. R. 1181,
Record: 5533.40 lbs. milk; 312.20 lbs. butter fat.

Pet's Own 10411.
Sire, Young Chief 3753; Dam, Pet Sister 7500.
Born Mar. 10, 1897. Bred by D. L. Stevens, Elkdale, Pa.
Owned by D. L. Stevens, Elkdale, Pa.
PROGENY.
Sons, 2 registered.
Daughters, 5 registered.
Pet's Own 2d 17749, A. R. 1206,
Record: 9681.80 lbs. milk; 395.99 lbs. butter fat.

Phoebe of Charlton 15385.
Sire, Don Roderick 858; Dam, Fleurdilla 4296.
Born Mar. 29, 1887. Bred by R. Hallowell, Hagaman, N. Y.
Sold Sept. 1, 1898 to John L. Fort, Galway, N. Y.
" Sept. 8, 1898 to Cary Lasher, Ballston Spa, N. Y.
PROGENY.
Daughters, 4 registered.
Maud S. of Hop City L. 19830, A. R. 693,
Record: 9662.30 lbs. milk; 416.49 lbs. butter fat.
Phoebe of Charlton 2d 15400, A. R. 244,
Record: 8543.80 lbs. milk; 447.31 lbs. butter fat.

Phoebe of Charlton 2d 15400, A. R. 244.
Record: 8543.80 lbs. milk; 447.31 lbs. butter fat.
Sire, Goldemar 2419; Dam, Phoebe of Charlton 15385.
Born Mar. 29, 1894. Bred by R. Hallowell, West Charlton, N. Y.
Sold May 13, 1899 to Cary Lasher, Ballston Spa, N. Y.
" Sept. 9, 1902 to G. B. Tallman, Perry, N. Y.
" June 4, 1906 to James P. McDonald, Knoxville, Tenn.
PROGENY.
Daughters, 2 registered.
Florence of Hop City L. 15445, A. R. 121,
Record: 7534.20 lbs. milk; 391.19 lbs. butter fat.
Roxy of Hop City L. 15446, A. R. 363,
Record: 6777.20 lbs. milk; 315.79 lbs. butter fat.

Phrosa of Hawthorn 14634.
Sire, Peterboro 5178; Dam, Sanla 9816.
Born Sept. 14, 1901. Bred by J. L. Fisher, Philadelphia, Pa.
Owned by Clayton C. Taylor, Lawton Station, N. Y.
Sold Feb. 6, 1902 to Stephen Walker, Buffalo, N. Y.
PROGENY.
Sons, 3 registered.
Daughters, 4 registered.
Fillmore's Miss Hawthorn 21435, A. R. 1597,
Record: 9394.90 lbs. milk; 472.85 lbs. butter fat.

Phyllida D. 4853.
Sire, Yankee Blade 1452; Dam, Phyllis D. 3594.
Born Mar. 3, 1891. Bred by S. J. Du Bois, Daretown, N. J.
Sold Mar. 11, 1903 to Edgar Smith, Philadelphia, Pa.
PROGENY.
Sons, 2 registered.
Othello of Fernwood 4868,
1 daughter in A. R., Lizzie C. of Buttonwood 17679, A. R. 424,
Record: 9071.50 lbs. milk; 418.41 lbs. butter fat.
Daughters, 4 registered.
Victorine of Fernwood 10966, A. R. 109,
Record: 8271.78 lbs. milk; 387.04 lbs. butter fat.

Phyllis D. 3594.
Sire, Sir Champion XV. 509; Dam, Phyllis S. 519.
Born Aug. 20, 1887. Bred by Wm. B. Harvey, West Grove, Pa.
Owned by E. T. Bradway, Woodbury, N. J.
Sold Sept. 12, 1887 to S. J. Du Bois, Daretown, N. J.
PROGENY.
Sons, 1 registered.
Daughters, 9 registered.
Alphea of Fernwood 10336, A. R. 129,
Record: 6781.25 lbs. milk; 378.66 lbs. butter fat.
Re-entry: 8716.50 lbs. milk; 460.09 lbs. butter fat.
Corena of Fernwood 14474, A. R. 305,
Record: 6485.70 lbs. milk; 365.83 lbs. butter fat.
Fantine of Fernwood 9461, A. R. 93,
Record: 8442.76 lbs. milk; 403.52 lbs. butter fat.
Daughters not in A. R. but having A. R. progeny.
Phyllida D. 4853,

Piccolomini 2d 7157.
Sire, Dawn's Lad 2798; Dam, Piccolomini 5616.
Born Dec. 26, 1893. Bred by Francis Shaw, Wayland, Mass.
Sold Dec. 15, 1894 to Robert W. Lord, Boston, Mass.
" Jan. 10, 1897 to Joseph H. Mildram, Wells, Me.
PROGENY.
Sons, 1 registered.
Daughters, 3 registered.
Madame Piquint 19295, A. R. 522,
Record: 6406.27 lbs. milk; 351.87 lbs. butter fat.

Picture of Elm Place 14279, A. R. 84.
Record: 8648.40 lbs. milk; 393.60 lbs. butter fat.
Sire, Sylvan of Maplehurst 3950, A. R.; Dam, Pride of Maplehurst 10070, A. R. 25.
Born Feb. 2, 1900. Bred by J. E. Middaugh, Scio, N. Y.
Owned by G. B. Tallman, Perry, N. Y.
PROGENY.
Sons, 1 registered.
Daughters, 2 registered.
Malcolm of Maplehurst's Picture 17091, A. R. 627,
Record: 6373.60 lbs. milk; 314.91 lbs. butter fat.

Imp. Polly de l'Epinel 4649.
Sire, Martineau (104 G. H. B.); Dam, Polly des Effards (3502 G. H. B.).
Born Aug. 10, 1887. Bred by F. G. Torode, Island of Guernsey.
Imp. July 17, 1889 by E. Burnett, Southboro, Mass.
Sold Oct. 11, 1889 to H. A. C. Taylor, Newport, R. I.
PROGENY.
Sons, 2 registered.
Daughters, 3 registered.
Brunhilda 7310, A. R. 541,
Record: 10400.58 lbs. milk; 499.98 lbs. butter fat.
Daughters not in A. R. but having A. R. progeny.
Alexa of the Glen 12887.

***Polly Des Dunnes I.* (*R. G. A. S. 2299 F. S.*)**
Sire, On Guernsey; Dam, Polly des Dunnes (R. G. A. S. 2298 F. S.).
Born in June 1900. Bred and owned by C. Hanton, Dunnes, Castel, Guernsey.
PROGENY.
Daughters.
Imp. Minnehaha of the Isle 27488, A. R. 1350.
Record: 7894.60 lbs. milk; 422.03 lbs. butter fat.

***Polly Des Prevosts I* (*R. G. A. S. 4065 P. S.*)**
Sire, His Majesty (R. G. A. S. 952 P. S.), A. R.; Dam, Polly des Prevosts (R. G. A. S. 2018 F. S.).
Born Feb. 2, 1897. Bred by W. LeRuez, Les Prevosts, St. Saviour's, Guernsey.
Owned by A. LeRuez, Les Prevosts, St. Saviour's, Guernsey.
PROGENY.
Daughters.
Imp. Le Ruez's Daisy 22705, A. R. 1080,
Record: 10087.95 lbs. milk; 437.40 lbs. butter fat.

Imp. Polly du Castel 1305.
Sire, Jimmy (R. G. A. S. 100 F. S.); Dam, Fanny De L'Aumone (791 G. H. B.).
Born June 5, 1880. Bred by J. Chutter, Island of Guernsey.
Imp. Feb. 12, 1883 by A. M. Herkness & Co., Philadelphia, Pa.
Sold June 7, 1883 to L. V. N. Blakeman, South Egremont, Mass.
" Apr. 19, 1889 to O. G. Walbridge, Brooklyn, N. Y.
" Sept. 21, 1892 to Walter Cutting, Pittsfield, Mass.
" June 5, 1897 to James Forsyth, Owego, N. Y.
PROGENY.
Sons, 2 registered.
Abby Lodge 2394,
1 daughter in A. R., Shy 8354, A. R. 292,
Record: 10639.20 lbs. milk; 502.91 lbs. butter fat.
Daughters, 7 registered.
Castelpolly 8989, A. R. 337,
Record: 6556.71 lbs. milk; 373.84 lbs. butter fat.

***Polly of the Clos* (*R. G. A. S. 2831 F. S.*)**
Sire, On Guernsey; Dam, On Guernsey.
Born Jan. 28, 1900. Bred by H. De Garis, Les Belles, St. Saviour's, Guernsey.
Owned by W. De Garis, Clos Houguet, St. Saviour's, Guernsey.
PROGENY.
Daughters.
Imp. Beauty of the Clos Hoguet 32052, A. R. 1644,
Record: 9113.10 lbs. milk; 449.48 lbs. butter fat.

Imp. Polly of the Vrangue 11402.
Sire, Red Prince 2d (R. G. A. S. 691 P. S.); Dam, Black Watch (R. G. A. S. 1319 F. S.).
Born Dec. 7, 1891. Bred by John Ogier, Island of Guernsey.
Imp. in 1898 by Percival Roberts, Jr., Philadelphia, Pa.
Sold Dec. 3, 1901 to E. W. Twaddell, Westtown, Pa.

PROGENY.
Sons, 1 registered.
Daughters, 3 registered.
Young Polly Vrangue 15116, A. R. 301,
Record: 6918.40 lbs. milk; 423.37 lbs. butter fat.

Polydine 3511.
Sire, Superb 1087; Dam, Imp. Polina 2d 1835.
Born Sept. 22, 1887. Bred by R. J. C. Walker, Williamsport, Pa.
Sold Sept. 13, 1888 to W. J. Thomson, Tennallytown, D. C.
" July 30, 1890 to Ignatius D. Blunt, Goshen, Md.
" Sept. 30, 1890 to R. T. Ridgway, Cream Ridge, N. J.
PROGENY.
Sons, 6 registered.
Daughters, 4 registered.
Mary McFarland 13226, A. R. 484,
Record: 10470.00 lbs. milk; 469.17 lbs. butter fat.

Pomara 3d 1743.
Sire, Conde (R. G. A. S. 134 F. S.); Dam, Pomara 2d (R. G. A. S. 1239 G. H. B.)
Born Apr. 22, 1882. Bred by Mr. Brouard, Island of Guernsey.
Owned by Samuel C. Kent, West Grove, Pa.
Sold Mar. 8, 1888 to John C. Higgins, Delaware City, Del.
PROGENY.
Sons, 7 registered.
Pomara's Fernwood 6317,
1 daughter in A. R., Meranna 21169, A. R. 1512,
Record: 14788 40 lbs. milk; 675.53 lbs. butter fat.
Daughters, 4 registered.
Mara 21161, A. R. 1580,
Record: 9125.90 lbs. milk; 438.15 lbs. butter fat.
Daughters not in A. R. but having A. R. progeny.
Lady Pomara 12107.

Poppy of the Glen 18388, A. R. 545.
Record: 8037.39 lbs. milk; 362.25 lbs. butter fat.
Sire Fernwood of Homestead 7448, A. R.; Dam, Valerie of the Glen 14739.
Born Feb. 29, 1904. Bred by H. A. C. Taylor, Newport, R. I.
Sold May 12, 1910 to R. S. Brewster, Mount Kisco, N. Y.
PROGENY.
Daughters, 5 registered.
Pearl Maiden of the Glen 23622, A. R. 1211,
Record: 13032.50 lbs. milk; 621.47 lbs. butter fat.
Re-entry: 14591.10 lbs. milk; 695.73 lbs. butter fat.

Portia of Maplehurst 10071, A. R. 22.
Record: 11622.65 lbs. milk; 602.37 lbs. butter fat.
Sire, Solomon F. 2d 3951, A. R.: Dam, Elite of Maplehurst 8452, A. R. 18.
Born May 15, 1897. Bred by J. E. Middaugh, Scio, N. Y.
Sold May 16, 1899 to G. B. Tallman, Perry, N. Y.
" June 27, 1902 to A. C. Loring, Minneapolis, Minn.
PROGENY.
Daughters, 4 registered.
Queen of Elm Place 14280, A. R. 529,
Record: 9266.80 lbs. milk; 451.71 lbs. butter fat.

***Poundstock* (*R. G. A. S. 5811 P. S.*)**
Sire, Golden Boy (R. G. A. S. 1293 P. S.); Dam, Lady of Alderney (R. G. A. S. 1990 F. S.).
Born Apr. 20, 1902. Bred and owned by G. A. Mauger, Rocque a Boeuf, Castel, Guernsey.
PROGENY.
Daughters.
Imp. Raymond's Poundstock 27553, A. R. 1167,
Record: 9207.00 lbs. milk; 439.34 lbs. butter fat.
Re-entry: 10394.70 lbs. milk; 468.97 lbs. butter fat.

Praxedes of Haddon 15562, A. R. 397.
Record: 7851.20 lbs. milk; 339.42 lbs. butter fat.
Sire, Pomara Boy 6226; Dam, Orange Maid of Haddon 12619.
Born June 23, 1902. Bred by E. T. Gill, Haddonfield, N. J.
Sold Nov. 14, 1902 to H. C. Crocker & Son, Sennett, N. Y.
PROGENY.
Sons, 1 registered.
Daughters, 4 registered.
Nona Glenwood of Bellmath 19319, A. R. 957,
Record: 6213.62 lbs. milk; 324.44 lbs. butter fat.

Preceptress 19772.
Sire, Four Hundred 5/00; Dam, Deputy's Christabel 10494, A. R. 757.
Born Jan. 16, 1902. Bred by J. E. Bertolette, Athol, Pa.
Sold Nov. 23, 1905 to A. J. Snyder, Plumsteadville, Pa.
PROGENY.
Daughters, 1 registered.
Lulu of Pine Grove 20293, A. R. 1691,
Record: 10053.20 lbs. milk; 534.16 lbs. butter fat.

Imp. Pretoria 14443, A. R. 73.
Record: 11528.84 lbs. milk; 595.35 lbs. butter fat.
Sire, Moderator (R. G. A. S. 1051 P. S.) A. R.; Dam, May Lady III. (R. G. A. S. 2461 P. S.).
Born Jan. 12, 1898. Bred by G. J. Browning, Island of Guernsey.
Imp. Sept. 16, 1901 by H. McK. Twombly, Madison, N. J.
Sold May 30, 1907 to J. L. Hope, Madison, N. J.
PROGENY.
Sons, 3 registered.
Pretor 9316, A. R.
Pretoria's Sheet Anchor of Florham 9848, A. R.
Daughters, 2 registered.
Imp. Pretoria 2d 14444, A. R. 205,
Record: 6980.15 lbs. milk; 379.87 lbs. butter fat.

Imp. Pretoria 2d 14444, A. R. 205.
Record: 6980.15 lbs. milk; 379.87 lbs. butter fat.
Sire Glencoe (R. G. A. S. 1269 P. S.); Dam, Imp. Pretoria 14443, A. R. 73.
Born Aug. 25, 1901. Bred by J. G. Browning, Island of Guernsey.
Imp. Sept. 16, 1901 by H. McK. Twombly, Madison, N. J.
Sold Nov. 25, 1904 to J. P. Morgan, Highland Falls, N. Y.
PROGENY.
Sons, 1 registered.
Daughters, 3 registered.
Southern Rose 17289, A. R. 487,
Record: 7585.85 lbs. milk; 388.83 lbs. butter fat.
Re-entry: 12774.10 lbs. milk; 583.00 lbs. butter fat.

***Pretty Polly II.* (*R. G. A. S. 3688 P. S.*)**
Sire, Governor of St. Martin's (R. G. A. S. 809 P. S.); Dam, Pretty Polly (R. G. A. S. 3364 P. S.).
Born May 4, 1895. Bred and owned by C. Browning, Les Eperons, St. Andrew's, Guernsey.
PROGENY.
Daughters.
Imp. Pretty Polly VI. 19664, A. R. 984,
Record: 10309.00 lbs. milk; 531.56 lbs. butter fat.

Pride of Ashland 13410, A. R. 162.
Record: 8360.10 lbs. milk; 423.53 lbs. butter fat.
Sire, Henry S. of Sunnyside 5001, A. R.; Dam, Lady Aldora 9833.
Born Jan. 10, 1900. Bred by F. W. Bauder, Freys Bush, N. Y.
Sold Feb. 1, 1901 to Wills A. Seward, Budds Lake, N. J.
" Jan. 6, 1902 to C. R. Myer, New Brunswick, N. J.
PROGENY.
Sons, 2 registered.
Daughters, 1 registered.
Lottie of Lyndon Heights 15580, A. R. 264,
Record: 6738.30 lbs. milk; 310.42 lbs. butter fat.

Pride of Birth 18443, A. R. 641.
Record: 7890.59 lbs. milk; 362.97 lbs. butter fat.
Sire, Rutila's Sheet Anchor 5701, A. R.; Dam, Imp. Pride of Home 14447, A. R. 56.
Born Sept. 6, 1904. Bred by H. McK. Twombly, Madison, N. J.
Owned by J. L. Hope, Madison, N. J.
Sold May 16, 1907 to O. A. Turner, Cambridge, Md.
" July 14, 1909 to J. L. Hope, Madison, N. J.
" Oct. 11, 1909 to F. Lothrop Ames, North Easton, Mass.
PROGENY.
Daughters, 4 registered.
Pride of Castle Haven 25981, A. R. 1564,
Record: 8018.15 lbs. milk; 405.48 lbs. butter fat.
Pride of Place 22284, A. R. 1791,
Record: 10035.50 lbs. milk; 531.26 lbs. butter fat.

Pride of Guernsey Hill 9845.
Sire, Belmardine 3199; Dam, Miss Mono 6431.
Born Apr. 11, 1897. Bred by S. P. Boles & Son, Colliers, W. Va.
Sold Sept. 30, 1904 to T. E. Hyde, Bloomsburg, Pa.
" June 1, 1905 to E. W. Oglebay, Wheeling, W. Va.
" July 30, 1907 to W. J. Rattle, Cleveland, Ohio.
PROGENY.
Sons, 2 registered.
Daughters, 4 registered.
Cheer of Guernsey Hill 15406, A. R. 1306,
Record: 8095.10 lbs. milk; 451.66 lbs. butter fat.

Imp. Pride of Home 14447, A. R. 56.
Record: 11450.60 lbs. milk; 534.26 lbs. butter fat.
Sire, Meridian (R. G. A. S. 735 P. S.); Dam, Hopewell (R. G. A. S. 1644 F. S.).
Born Jan. 30, 1894. Bred by Mrs. Le Patourel, Island of Guernsey.
Imp. Sept. 16, 1901 by H. McK. Twombly, Madison, N. J.
Sold July 4, 1904 to J. L. Hope, Madison, N. J.
" May 16, 1907 to O. A. Turner, Cambridge, Md.
" July 14, 1909 to J. L. Hope, Madison, N. J.
PROGENY.
Sons, 2 registered.
Daughters, 4 registered.
Florham Pride 20153, A. R. 932,
Record: 10860.60 lbs. milk; 591.85 lbs. butter fat.
Pride of Birth 18443, A. R. 641,
Record: 7890.59 lbs. milk; 362.97 lbs. butter fat.
Pride's May Rose 25023, A. R. 1213,
Record: 8729.80 lbs. milk; 367.31 lbs. butter fat.
Imp. Sweet Home 15751, A. R. 741,
Record: 8211.50 lbs. milk; 373.92 lbs. butter fat.

Pride of Maplehurst 10070, A. R. 25.
Record: 9053.70 lbs. milk; 446.52 lbs. butter fat.
Sire, Solomon F. 2d 3951, A. R.; Dam, Buttercup of Maplehurst 8994, A. R. 27.
Born May 24, 1897. Bred by J. E. Middaugh, Scio, N. Y.
Sold May 16, 1899 to G. B. Tallman, Perry, N. Y.
" June 27, 1902 to A. C. Loring, Minneapolis, Minn.
PROGENY.
Sons, 2 registered.
Daughters, 3 registered.
Katrina of Elm Place 14198, A. R. 293,
Record: 7123.70 lbs. milk; 364.75 lbs. butter fat.
Picture of Elm Place 14279, A. R. 84,
Record: 8648.40 lbs. milk; 393.60 lbs. butter fat.
Pride of Woodend 22579, A. R. 1250,
Record: 6085.00 lbs. milk; 334.21 lbs. butter fat.

Pride of Norwood 6245.
Sire, Hatford Prince 1976; Dam, Eliza C. 2969.
Born Apr. 17, 1890. Bred by P. H. McCormick, Bel Air, Md.
Sold May 3, 1897 to Charles Neel, Cochranville, Pa.
" May 19, 1900 to J. E. Sellers, Cochranville, Pa.
PROGENY.
Daughters, 3 registered.
Polly of Pomeroy 20778, A. R. 655,
Record: 9366.50 lbs. milk; 465.57 lbs. butter fat.

Pride of Sedgeley 13399, A. R. 365.
Record: 9166.70 lbs. milk; 497.85 lbs. butter fat.
Sire, Pride of Fernwood 5431; Dam, Uneeda C. 11806, A. R. 196.
Born Sept. 27, 1900. Bred by C. L. Richmond, Daretown, N. J.
Owned by Frank R. Cherry, Principio, Md.
Sold Nov. 5, 1902 to Mrs. E. R. Strawbridge, Moorestown, N. J.
PROGENY.
Sons, 3 registered.
Daughters, 1 registered.
Pride of Pinehurst 27625, A. R. 1071,
Record: 7411.90 lbs. milk; 373.96 lbs. butter fat.
Re-entry: 11017.80 lbs. milk; 523.66 lbs. butter fat.

***Pride of the Marais* (*R. G. A. S. 2665 F. S.*)**
Sire, On Guernsey; Dam, On Guernsey.
Born in 1898. Bred and owned by P. Blampied, Marais Farm, St. Sampson's, Guernsey.

PROGENY.
Daughters.
Imp. Pride II. of the Marais 28425, A. R. 1685,
Record: 14767.20 lbs. milk; 690.94 lbs. butter fat.

Pride of Wasteland 2d 16523.
Sire, Glenwood's Sheet Anchor of Haddon 6372; Dam, Pride of Wasteland 7833, A. R. 125.
Born Feb. 3, 1903. Bred by M. M. & E. J. Hollingsworth, Landenberg, Pa.
Owned by M. M. & E. J. Hollingsworth, Landenberg, Pa.
PROGENY.
Sons, 2 registered.
Daughters, 2 registered.
Anita of Wasteland 24930, A. R. 1481,
Record: 5316.60 lbs. milk; 294.44 lbs. butter fat.

Primrose Bishop 11823.
Sire, Ben Bishop 3506, A. R.; Dam, Fair Lad's Primrose 3244.
Born May 28, 1899. Bred by Geo. C. Hill & Son, Rosendale, Wis.
Owned by Geo. C. Hill & Son, Rosendale, Wis.
PROGENY.
Daughters, 1 registered.
New Year's Primrose 13449, A. R. 1376,
Record: 8426.60 lbs. milk; 453.28 lbs. butter fat.

Primrosedale 8606, A. R. 113.
Record: 7754.90 lbs. milk; 380.41 lbs. butter fat.
Re-entry: 10914.90 lbs. milk; 576.75 lbs. butter fat.
Re-entry: 10045.50 lbs. milk; 489.59 lbs. butter fat.
Sire, Benjamin 1931, A. R.; Dam, Fair Lad's Primrose 3244.
Born Oct. 14, 1895. Bred by George C. Hill & Son, Rosendale, Wis.
Sold Aug. 6, 1897 to S. M. Stephenson, Menominee, Mich.
" Nov. 6, 1901 to Christ Muth, Manitowoc, Wis.
" Mar. 26, 1902 to Charles L. Hill, Rosendale, Wis.
PROGENY.
Sons, 5 registered.
King of Pine Hill 7596, A. R.
Daughters, 5 registered.
Primrosedale 2d 14360, A. R. 115,
Record: 6550.10 lbs. milk; 286.90 lbs. butter fat.
Re-entry: 10937.80 lbs. milk; 490.60 lbs. butter fat.
Re-entry: 12897.40 lbs. milk; 525.34 lbs. butter fat.
Primrosedale 3d 14823, A. R. 304,
Record: 6684.30 lbs. milk; 306.36 lbs. butter fat.
Re-entry: 8630.00 lbs. milk; 414.11 lbs. butter fat.

Primrosedale 3d 14823, A. R. 304.
Record: 6684.30 lbs. milk; 306.36 lbs. butter fat.
Re-entry: 8630.00 lbs. milk; 414.11 lbs. butter fat.
Sire, King of Pine Hill 7596, A. R.; Dam, Primrosedale 8606, A. R. 113.
Born Mar. 2, 1902. Bred by S. M. Stephenson, Menominee, Mich.
Owned by Christ Muth, Manitowoc, Wis.
Sold Feb. 24, 1903 to M. L. Welles, Rosendale, Wis.
PROGENY.
Sons, 3 registered.
Daughters, 4 registered.
Dot of Birchwood 21244, A. R. 1082,
Record: 7226.40 lbs. milk; 375.09 lbs. butter fat.
Emma of Birchwood 22178, A. R. 1068,
Record: 6221.80 lbs. milk; 307.21 lbs. butter fat.
Jessie May of Birchwood 18481, A. R. 560,
Record: 7171.40 lbs. milk; 299.62 lbs. butter fat.

***Primrose Des Prevosts* (*R. G. A. S. 2937 F. S.*)**
Sire, Ransom III. (R. G. A. S. 348 P. S.); Dam, Primrose.
Born Feb. 19, 1902. Bred by Alfred Mauger, Les Prevosts, St. Saviour's, Guernsey.
Owned by T. Le Patourel, Les Prevosts, St. Saviour's, Guernsey.
PROGENY.
Daughters.
Imp. Primrose des Prevosts III. 28236, A. R. 1280,
Record: 6343.29 lbs. milk; 313.04 lbs. butter fat.
Imp. Primrose of the Prevosts II. 22706, A. R. 938,
Record: 9266.01 lbs. milk; 639.21 lbs. butter fat.

Promrose Ford 3d 2376.
Sire, Imp. Duke of Normandy 712; Dam, Imp. Primrose Ford 1589.
Born Apr. 13, 1885. Bred by S. L. Hoxie, Leonardsville, N. Y.
Sold Sept. 29, 1886 to F. B. Buckley, Valley Falls, N. Y.
" Apr. 8, 1890 to Spencer C. Buckley, Valley Falls, N. Y.
" June 5, 1892 to F. B. Buckley, Valley Falls, N. Y.
" May 31, 1892 to Charles O. Potter, Franklin, N. Y.
PROGENY.
Sons, 6 registered.
Sir Ford 3440, A. R.
Daughters, 5 registered.

Imp. Primrose of the Gree 28518.
Sire, Loyal of the Bordages (R. G. A. S. 1133 P. S.); Dam, Primrose du Gree, (R. G. A. S. 2277 F. S.).
Born Apr. 7, 1900. Bred by Thomas Langlois, Island of Guernsey.
Imp. Aug. 13, 1909 by O. C. Barber, Akron, Ohio.
PROGENY.
Sons, 4 registered.
Imp. The Conqueror II. 15323, A. R.
Daughters 2 registered.

Primrose K. 10436.
Sire, En Bon Espoir 3782; Dam, Margaret K. 8539.
Born Oct. 30, 1897. Bred by F. S. Kendall, Howell's, N. Y.
Owned by F. S. Kendall, Howell's, N. Y.
PROGENY.
Daughters, 1 registered.
Pansy K. 13820, A. R. 990,
Record: 8976.60 lbs. milk; 451.03 lbs. butter fat.

Primrose 2d of St. Martin's 1436.
Sire Pan 223; Dam, Imp. Primrose of St. Martin's 870.
Born Oct. 4, 1882. Bred by James Logan Fisher, Philadelphia, Pa.
Sold Oct. 6, 1892 to J. J. Bush, Elmira, N. Y.
PROGENY.
Sons, 5 registered.
Daughters, 5 registered.
Cassiopeia 4885, A. R. 17,
Record: 8528.23 lbs. milk; 365.15 lbs. butter fat.

Primrose of Salem 12524, A. R. 216.
Record: 8862.50 lbs. Milk; 500.63 lbs. butter fat.
Sire, Sir Fantine 4416, A. R.; Dam, Primrose's Tricksey 7236, A. R. 2.
Born Jan. 14, 1900. Bred by Geo. C. Hill & Son, Rosendale, Wis.
Sold Mar. 13, 1900 to H. D. Griswold, West Salem, Wis.
PROGENY.
Sons, 4 registered.
Daughters, 2 registered
Endymion's Primrose 23795, A. R. 1229,
Record: 7134.60 lbs. milk; 394.42 lbs. butter fat.
Star of Snowdoun 17271, A. R. 1040,
Record: 9022.55 lbs. milk; 453.79 lbs. butter fat.

***Primrose I of the Brickfield* (*R. G. A. S. 2532 F. S.*)**
Sire, Cronje (R. G. A S. 1199 P. S.); Dam, Primrose.
Date of birth not given. Bred and owned by E. A. Best, Brickfield, St. Andrew's, Guernsey.
PROGENY.
Daughters.
Imp. Primrose II. of the Brickfield 23266, A. R. 1077,
Record: 8233.55 lbs. milk; 351.35 lbs. butter fat.

***Primrose of the Preel* (*R. G. A. S. 2223 F. S.*)**
Sire, On Guernsey; Dam, On Guernsey.
Born Aug. 4, 1896. Bred by G. LeGros, Villiaize, Forest, Guernsey.
Owned by J. W. Martel, Preel, Castel, Guernsey.
PROGENY.
Daughters.
Imp. Raymond's Primrose 23283, A. R. 1090,
Record: 7688.50 lbs. milk; 353.11 lbs. butter fat.

Primrose's Tricksey 7236, A. R. 2.
Record: 9277.00 lbs. milk; 508.00 lbs. butter fat.
Sire, Benjamin 1931, A. R.; Dam, Fair Lad's Primrose 3244.
Born Sept. 10, 1893. Bred by A. F. Burk, Whitewater, Wis.
Sold Dec. 20, 1893 to Geo. C. Hill & Son, Rosendale, Wis.
" May 1, 1905 to Charles L. Hill, Rosendale, Wis.
PROGENY.
Sons, 4 registered.
Primative 4909, A. R.
Sir Primrose, 5528.
1 daughter in A. R., Bonnie Girl of Haddon 28924, A. R. 1202,
Record: 7781.30 lbs. milk; 408.43 lbs. butter fat.
Daughters, 2 registered.
Primrose of Salem 12524, A. R. 216,
Record: 8862.50 lbs. milk; 500.63 lbs. butter fat.

Imp. Primula des Friquets 4978.
Sire, Rufus 3d (R. G. A. S. 453 P. S.); Dam, Primula des Friquets (3494 G. H. B.)
Born May 15, 1889. Bred by George Mauger, Island of Guernsey.
Imp. Feb. 1890 by Samuel C. Kent, West Grove, Pa.
Sold Aug. 24, 1891 to Ignatius D. Blunt, Goshen, Md.
" Oct. 1, 1891 to John Tyler, Jr., Greenwich, N. J.
PROGENY.
Sons, 3 registered.
Madison Des Friquets 6400, A. R.
Daughters, 3 registered.
Elberon of Fairview 8907, A. R. 303,
Record: 8910.40 lbs. milk; 455.21 lbs. butter fat.

***Princeps* (*R. G. A. S. 2082 F. S.*)**
Sire, Squire of the King's Mills IX. (R. G. A. S. 954 P. S.); Dam, On Guernsey.
Born July 4, 1896. Bred by A. F. Ralls, King's Millls, Castel, Guernsey.
Owned by P. D. Ozanne, Les Pelleys, Castel, Guernsey.
PROGENY.
Daughters.
Imp. Princeps of the Isle 26695, A. R. 1550,
Record: 7135.10 lbs. milk; 332.38 lbs. butter fat.

Imp. Princess Aimable 36294.
Sire, Sly of the Bordages (R. G. A. S. 988 P. S.); Dam, Aimable (R. G. A. S. 1909 F. S.)
Born Feb. 18, 1898. Bred by J. A. N. Laine, Island of Guernsey.
Imp. July 13, 1911 by F. B. Buckley, Schaghticoke, N. Y.
PROGENY.
Daughters, 4 registered
Imp. Aimable IV. of the Vauquiedor 25580, A. R. 1339,
Record: 5467.00 lbs. milk; 336.08 lbs. butter fat.
Imp. Aimable VII. of the Vauquiedor 22681, A. R. 1252,
Record: 6552.50 lbs. milk; 308.71 lbs. butter fat.

Princess Bonnie of Paxtang 8777.
Sire, Razzle Dazzle of Springside 2329; Dam, Caprice of Paxtang 8775.
Born Jul. 27, 1892. Bred by I. S. Wilhelm, Harrisburg, Pa.
Owned by I. S. Wilhelm, Harrisburg, Pa.
PROGENY.
Sons, 2 registered.
Lord Derby of Paxtang 7744, A. R.
Daughters, 1 registered.
Daughters not in A. R. but having A. R. progeny.
Rilma of Paxtang 10331.

Princess Corinna 21531.
Sire, Belle-Vernon's Jeweller 9306, A. R.; Dam, Corinna White 17381, A. R. 815.
Born Feb. 26, 1906. Bred by J. A. Beidler, Willoughby, Ohio.
Owned by Est. J. A. Beidler, Willoughby, Ohio.
PROGENY.
Daughters, 3 registered.
Princess Corinna 2d 25991, A. R. 1511,
Record: 7557.60 lbs. milk; 394.88 lbs. butter fat.

Princess Ednah T. 14417.
Sire, Vernon 4162; Dam, Red Silk 8950.
Born May 4, 1900. Bred by Geo. C. Thomas, Philadelphia, Pa.
Owned by Geo. C. Thomas, Philadelphia, Pa.
PROGENY.
Daughters, 1 registered.
Bloomfield Ednah 20758, A. R. 1422,
Record: 10894.90 lbs. milk; 486.24 lbs. butter fat.

Princesse Ida 4284.
Sire, La Grange 1589; Dam, Imp. Boston Princesse 813.

Born Nov. 21, 1888. Bred by P. H. Christie, Clove, N. Y.
Sold May 10, 1897 to Howard B. Tuttle, Naugatuck, Conn.
PROGENY.
Sons, 2 registered.
Prince Idan 5955,
1 daughter in A. R., Lorna Lenfestey 14666, A. R. 240,
Record: 7167.10 lbs. milk; 347.19 lbs. butter fat.
Daughters, 5 registered.
Princesse Idalia 14990, A. R. 348,
Record: 6986.50 lbs. milk; 341.40 lbs. butter fat.
Princess Inez 8618, A. R. 572,
Record: 8551.10 lbs. milk; 370.06 lbs. butter fat.

Princesse Imbria 19882.
Sire, Prince Ired 7964, A. R.; Dam, Princesse Idalia 14990, A. R. 348.
Born Oct. 26, 1904. Bred by Howard B. Tuttle, Naugatuck, Conn.
Owned by Howard B. Tuttle, Naugatuck, Conn.
PROGENY.
Daughters, 1 registered.
Princesse Pourquoi 27207, A. R. 1860,
Record: 6694.00 lbs. milk; 333.50 lbs. butter fat.

Princesse Irene 8150.
Sire, Jessie's Squire Select 2797, A. R.; Dam, Princesse Ida 4284.
Born Feb. 28, 1895. Bred by P. H. Christie, Clove, N. Y.
Sold July 9, 1895 to Howard B. Tuttle, Naugatuck, Conn.
PROGENY.
Sons, 2 registered.
Prince Ired 7964, A. R.

Princess Flavia 10174.
Sire, Oscar Lyons 3834; Dam, Zenda of the Elms 9438.
Born July 24, 1897. Bred by M. I. Wheeler, Great Barrington, Mass.
Owned by Robert & Herbert Scoville, Chapinville, Conn.
PROGENY.
Sons, 2 registered.
Daughters, 4 registered.
Flagista of Grasslands 18418, A. R. 894,
Record: 7198.30 lbs. milk; 386.05 lbs. butter fat.

Princess Helena V. (R. G. A. S. 4559 P. S.)
Sire, Squire of the Fields (R. G. A. S. 1005 P. S.); Dam, Princess Helena IV. (R. G. A. S. 4433 P. S.).
Born Feb. 25, 1899. Bred and owned by N. Cohu, Martin's, St. Sampson's, Guernsey.
PROGENY.
Daughters
Imp. Princess Helena VI. 16512, A. R. 354,
Record: 7089.75 lbs. milk; 354.00 lbs. butter fat.
Imp. Princess Helena VIII. 28354, A. R. 1583,
Record: 8207.40 lbs. milk; 350.12 lbs. butter fat.

Princess Izena 10963.
Sire, Squire of Springside 4238; Dam, Princess Inez 8618, A. R. 572.
Born June 12, 1898. Bred by P. H. Christie, Clove, N. Y.
Owned by P. H. Christie, Clove, N. Y.
PROGENY.
Daughters, 1 registered.
Princess Dorothy 13201, A. R. 411,
Record: 6737.10 lbs. milk; 361.52 lbs. butter fat.

Princess L. of Homestead 13155, A. R. 680,
Record: 7871.00 lbs. milk; 363.52 lbs. butter fat.
Sire, Homestead's Prince 6337; Dam, Countess of Level Green 4198.
Born Sept. 25, 1900. Bred by L. V. Axtell, Perry, Ohio.
Sold May 27, 1901 to J. Edwin Webster, Belair, Md.
" Nov. 13, 1905 to Gerald Howatt, White Plains, N. Y.
" Nov. 14, 1905 to Gage E. Tarbell, Smithville Flats, N. Y.
PROGENY.
Sons, 2 registered.
Daughters, 1 registered.
Princess L. of Tarbell Farms 20220, A. R. 869.
Record: 7045.80 lbs. milk; 395.46 lbs. butter fat.

Princess Madge of Homestead 12442, A. R. 836.
Record: 9444.90 lbs. milk; 475.40 lbs. butter fat.
Sire, Curraghmore 4309, A R.; Dam, Princess Marjery 6311.
Born July 16, 1899. Bred by J. L. Fisher, Philadelphia, Pa.
Owned by L. V. Axtell, Perry, Ohio.
Sold May 27, 1901 to J. Edwin Webster, Bel Air, Md.
" Nov. 13, 1905 to Gerald Howatt, White Plains, N. Y.
" Nov. 14, 1905 to Gage E. Tarbell, Smithville Flats, N. Y.
PROGENY.
Sons, 1 registered.
Daughters, 3 registered.
Olga of Ingleside 19836, A. R. 678,
Record: 8177.00 lbs. milk; 370.86 lbs. butter fat.
Re-entry: 11155.70 lbs. milk; 515.67 lbs. butter fat.
Princess Madge of Tarbell Farms 20219, A. R. 871,
Record: 7341.90 lbs. milk; 391.28 lbs. butter fat.
Rachel of Ingleside 19838, A. R. 1067,
Record: 7974.50 lbs. milk; 399.83 lbs. butter fat.

Princess Marjery 6311.
Sire, Warwickshire 2275; Dam, Princessa 5th 2559.
Born Dec. 18, 1891. Bred by James Logan Fisher, Philadelphia, Pa.
Sold Mar. 22, 1899 to L. V. Axtell, Perry, Ohio.
PROGENY.
Sons, 2 registered.
Diplomat 3916.
1 daughter in A. R., Phillipina of the Glen 12778, A. R. 542,
Record: 11023.98 lbs. milk; 485.06 lbs. butter fat.
Daughters, 7 registered.
Princess Madge of Homestead 12442, A. R. 836,
Record: 9444.90 lbs. milk; 475.40 lbs. butter fat.

Princess of Elkton 3d 20805.
Sire, Mac La Beaux 7645; Dam, Princess of Elkton 14346.
Born Feb. 26, 1903. Bred by A. J. Cullen, Elkview, Pa.
Owned by A. J. Cullen, Elkview, Pa.
PROGENY.
Daughters, 3 registered.
Alberta of Elkview 25829, A. R. 1247,
Record: 5954.10 lbs. milk; 311.76 lbs. butter fat.
Martha W. of Elkview 25828, A. R. 1610,
Record: 6163.30 lbs. milk; 351.67 lbs. butter fat.

Princess of Leonta 11914.
Sire, Max Ford 4900; Dam, Ruth Otsego 9700.
Born Apr. 9, 1899. Bred by C. O. Potter, Leonta, N. Y.
Owned by C. O. Potter, Leonta, N. Y.
PROGENY.
Daughters, 1 registered.
Princess Leonta Girl 15010, A. R. 733,
Record: 7553.00 lbs. milk; 398.22 lbs. butter fat.

Princess of Oaklands 21259, A. R. 891.
Record: 6004.60 lbs. milk; 347.63 lbs. butter fat.
Sire, Prince of Oaklands 10261; Dam, George Anna of Oaklands 12844.
Born Aug. 31, 1905. Bred by Est. E. R. Wilson, Newark, Del.
Sold Apr. 18, 1906 to E. W. Twaddell & Murphy Bros., Westtown, Pa.
" July 1, 1906 to Gage E. Tarbell, Smithville Flats, N. Y.
PROGENY.
Sons, 1 registered.
Daughters, 2 registered.
Quercus Maid 25643, A. R. 1503,
Record: 7875.30 lbs. milk; 428.30 lbs. butter fat.

Imp. Princess of the Ville-au-Roi 39554.
Sire, Sly of the Bordages I. (R. G. A. S. 1110 P. S.); Dam, Princess of the Frances (R. G. A. S. 2729 F. S.).
Born July 29, 1902. Bred by T. Vidamour, Island of Guernsey.
Imp. Mar. 29, 1912 by W. W. Marsh, Waterloo, Iowa.
PROGENY.
Daughters, 2 registered.
Imp. Princess I. of the Ville-au-Roi 23654, A. R. 1182,
Record : 6762.20 lbs. milk; 392.74 lbs. butter fat.

Imp. Princess I. of the Ville-au-Roi 23654, A. R. 1182.
Record: 6762.20 lbs. milk; 392.74 lbs. butter fat.
Sire, Imp. His Majesty III. 11211; Dam, Imp. Princess of the Ville-au-Roi 39554.
Born Apr. 20, 1905. Bred by G. J. Browning, Island of Guernsey.
Imp. Oct. 22, 1907 by James H. Beirne, Oakfield, Wis.
PROGENY.
Sons, 2 registered.
Daughters, 2 registered.
Imp. Lord Mar's Princess 25602, A. R. 1336,
Record: 5150.30 lbs. milk; 274.35 lbs. butter fat.

Imp. Princess Raglan 18887.
Sire, Oom Paul (R. G. A. S. 1214 P. S.); Dam, Noble Lady (R. G. A. S. 4374 P. S.)
Born Dec. 16, 1901. Bred by Peter Martel, Island of Guernsey.
Imp. Apr. 20, 1905 by H. McK. Twombly, Madison, N. J.
Sold Nov. 19, 1906 to Edward Porter May, Framingham, Mass.
" Apr. 17, 1912 to J. L. Hope, Madison, N. J.
PROGENY.
Sons, 1 registered.
Princess's Jewel (R. G. A. S. 1551 P. S.), A. R.
Daughters, 2 registered.

Princess Reed 14350.
Sire, Prince of Chesterbrook 2d 5807; Dam, Lady Reed 12118.
Born Feb. 23, 1901. Bred by Manly Drennen, Elkton, Md.
Sold Dec. 23, 1901 to Walter B. Scarborough, Pleasant Hill, Md.
" Oct. 31, 1910 to Bayard Murray, Newark, Del.
PROGENY.
Sons, 2 registered.
Daughters, 4 registered.
Glen Golden 26607, A. R. 1412,
Record: 5433.40 lbs. milk; 318.03 lbs. butter fat.
Golden Glenwood's Queen 26848, A. R. 1556,
Record: 6973.20 lbs. milk; 419.98 lbs. butter fat.

Imp. Princess Rhea 15479, A. R. 59.
Record: 14009.89 lbs. milk; 775.69 lbs. butter fat.
Sire, Alexander the Great (R. G. A. S. 706 P. S.); Dam, Rhea 5th (R. G. A. S. 1996 P. S.).
Born Dec. 26, 1893. Bred by J. Davey, Island of Guernsey.
Imp. Sept. 29, 1902 by F. Lothrop Ames, North Easton, Mass.
PROGENY.
Sons, 4 registered.
Langwater Strongheart 10308, A. R.
Daughters, 5 registered.
Imp. Princess Rhea 2d 16090, A. R. 433,
Record: 7073.83 lbs. milk; 393.06 lbs. butter fat.

Imp. Princess Rhea 2d 16090, A. R. 433.
Record: 7073.83 lbs. milk; 393.06 lbs. butter fat.
Sire, Roland of the West (1418 E. G. H. B.); Dam, Imp. Princess Rhea 15479, A. R. 59.
Born Apr. 5, 1903. Bred by Mrs. Fownes, Weston Bampfylde, Somerset, England.
Imp. in dam by F. Lothrop Ames, North Easton, Mass.
Sold Aug. 25, 1908 to Mrs. Thomas Ewing, Jr., Yonkers, N. Y.
PROGENY.
Sons, 2 registered.
Daughters, 2 registered.
Langwater Princess 22138, A. R. 1044.
Record: 12280.50 lbs. milk; 651.19 lbs. butter fat.

Princess Rosie 7068.
Sire, Glenwood 531; Dam, Queen Rosie 2d 1196.
Born June 6, 1893. Bred by Job S. Wilbur, Crandell's Corners, N. Y.
Sold Oct. 19, 1898 to H A. Peckham, Albany, N. Y.
" Mar. 22, 1901 to F. W. Clark, La Grange, N. Y.
PROGENY.
Sons, 4 registered.
Daughters, 3 registered.
Lily May of Orchard Hill 17665, A. R. 585,
Record: 9751.00 lbs. milk; 465.82 lbs. butter fat.

Princess Select of Muster Hill 2d 18844.
Sire, Sir Galahad 6254, A. R.; Dam, Princess Select of Muster Hill 14805.
Born Sept. 23, 1901. Bred by Francis Shaw, Wayland, Mass.
Owned by Francis Shaw, Wayland, Mass.

PROGENY.
Daughters, 5 registered.
Sir Galahad's Princess 20461, A. R. 878,
Record: 7067.42 lbs. milk; 365.11 lbs. butter fat.
Re-entry: 7263.43 lbs. milk; 392.30 lbs. butter fat.
Sir Galahad's Select 22987, A. R. 1358,
Record: 6998.00 lbs. milk; 326.82 lbs. butter fat.

Priscilla H. 2d 15353.
Sire, The Laird 4130; Dam, Priscilla H. 4298.
Born May 19, 1897. Bred by R. Hallowell, Hagaman, N. Y.
Sold May 14, 1899 to Cary Lasher, Ballston Spa, N. Y.
" Sept. 9, 1902 to G. B. Tallman, Perry, N. Y.
" Feb. 1, 1908 to L. L. Dewey, Lawrenceville, N. Y.
PROGENY.
Sons, 1 registered.
Daughters, 4 registered.
Minnie of Hop City L. 15444, A. R. 154,
Record: 9705.10 lbs. milk; 509.01 lbs. butter fat.

Priscilla H. 3d 15354.
Sire, Cowboy of Galway 5136; Dam, Priscilla H. 4298.
Born Apr. 20, 1898. Bred by R. Hallowell, Hagaman, N. Y.
Sold Sept. 9, 1902 to G. B. Tallman, Perry, N. Y.
" Mar. 30, 1903 to J. M. Herring & Son, Moscow, N. Y.
PROGENY.
Sons, 2 registered.
Daughters, 3 registered.
Ada of Hop City 15361, A. R. 91,
Record: 8605.10 lbs. milk; 517.11 lbs. butter fat.

Procris of Paxtang 8722, A. R. 14.
Record: 10542.72 lbs. milk; 506.56 lbs. butter fat.
Sire, Lookout of Paxtang 3654; Dam, Countess of Paxtang 3239.
Born Jan. 10, 1895. Bred by Est. A. Wilhelm, Harrisburg, Pa.
Owned by Isabel S. Wilhelm, Harrisburg, Pa.
Sold Jan. 16, 1899 to S. M. Shoemaker, Stevenson, Md.
PROGENY.
Sons, 2 registered.
Daughters, 3 registered.
Proda of Burnside 14229, A. R. 55,
Record: 8115.17 lbs. milk; 459.59 lbs. butter fat.

Proda of Burnside 14229, A. R. 55.
Record: 8115.17 lbs. milk; 459.59 lbs. butter fat.
Sire, Sheet Anchor 2d 4149, A. R.; Dam, Procris of Paxtang 8722, A. R. 14.
Born Apr. 20, 1899. Bred by I. S. Wilhelm, Harrisburg, Pa.
Owned by S. M. Shoemaker, Stevenson, Md.
PROGENY.
Sons, 1 registered.
Daughters, 2 registered.
May Day's Proda 24796, A. R. 907,
Record: 8024.60 lbs. milk; 378.94 lbs. butter fat.
Procida 21914, A. R. 751,
Record: 8592.60 lbs. milk; 421.89 lbs. butter fat.

Puff 5th 4482.
Sire, Imp. William K. 991; Dam, Puff 1539.
Born June 17, 1888. Bred by Chas. J. Thompson, Farmington, Conn.
Sold Nov. 22, 1894 to James Forsyth, Owego, N. Y.
" Dec. 20, 1897 to J. O. Porter, Binghamton, N. Y.
PROGENY.
Sons, 1 registered.
Gilcrist of Riverside 4686, A. R.
Daughters, 3 registered.
Daughters not in A. R. but having A. R. progeny.
Puff's Cosette 9689.

Puff's Cosette 9689.
Sire, Silver Wrangler 4049; Dam, Puff 5th 4482.
Born Feb. 19, 1897. Bred by James Forsyth, Owego, N. Y.
Sold July 10, 1899 to E. D. Watkins, Lima, N. Y.
" June 23, 1903 to G. B. Tallman, Perry, N. Y.
" Apr. 13, 1904 to Clinton Phelps, Pavilion, N. Y.
PROGENY.
Sons, 1 registered.
Daughters, 3 registered.
Deasie of Fairview 16688, A. R. 477,
Record: 7290.90 lbs. milk; 379.58 lbs. butter fat.

Pyra 5296.
Sire, Florimond 1377; Dam, Lady Queen 1197.
Born Feb. 23, 1890. Bred by Charles R. King, Andalusia, Pa.
Sold Oct. 24, 1901 to John W. Sutphin, Trenton, N. J.
PROGENY.
Sons, 1 registered.
Daughters, 11 registered.
Darthea 10073, A. R. 401,
Record: 7488.47 lbs. milk; 392.53 lbs. butter fat.

Quail 14115, A. R. 471.
Record: 8116.02 lbs. milk; 411.56 lbs. butter fat.
Sire, Sir Fanschaw 5031; Dam, Quartz 4th 9146, A. R. 563.
Born June 23, 1901. Bred by Robert W. Lord, Boston, Mass.
Sold May 23, 1908 to William F. Fretz, Pipersville, Pa.
PROGENY.
Sons, 2 registered.
Daughters, 4 registered.
Quail of Fritzlyn 25948, A. R. 1561,
Record: 8176.50 lbs. milk; 363.25 lbs. butter fat.
Quality of the Elms 18642, A. R. 648.
Record: 5809.70 lbs. milk; 303.80 lbs. butter fat.

Quaker Lady of Pencoyd 18656.
Sire, Nathan's Chap 4690, A. R.; Dam, Misplace 7586, A. R. 465.
Born July 30, 1904. Bred by E. C. Freeman, Cornwall, Pa.
Owned by T. W. & I. W. Roberts, Bala, Pa.
PROGENY.
Daughters, 2 registered.
Golden Lady of Pencoyd 22223, A. R. 1072,
Record: 7844.70 lbs. milk; 388.81 lbs. butter fat.
Quaker Maid of Pencoyd 24233, A. R. 1466,
Record: 9825.80 lbs. milk; 505.82 lbs. butter fat.

***Quartier's Favourite III.* (*R. G. A. S. 3829 P. S.*)**
Sire, Imp. Island Champion 6263, A. R.; Dam, Quartier's Favourite (R. G. A. S. 3663 P. S.).
Born Oct. 28, 1896. Bred and owned by Mrs. D. LePatourel, Les Quartiers, St. Sampson's, Guernsey.
PROGENY.
Daughters.
Imp. Chronicle 19555, A. R. 1403,
Record: 9458.15 lbs. milk; 444.48 lbs. butter fat.

Quartz 4022.
Sire, Westward 1744; Dam, Pandora 1187.
Born Apr. 26, 1888. Bred by E. F. Bowditch, Framingham, Mass.
Sold Apr. 10, 1889 to Robert W. Lord, Boston, Mass.
PROGENY.
Sons, 3 registered.
Daughters, 4 registered.
Quartz 4th 9146, A. R. 563,
Record: 9647.95 lbs. milk; 424.19 lbs. butter fat.

Quartz 4th 9146, A. R. 563.
Record: 9647.95 lbs. milk; 424.19 lbs. butter fat.
Sire, Cousin Ben 3323; Dam, Quartz 4022.
Born Aug. 3, 1896. Bred by Robert W. Lord, Boston, Mass.
Sold Mar. 1, 1911 to Charles E. Lord, Newton, Mass.
PROGENY.
Sons, 4 registered.
Daughters, 4 registered.
Quail 14115, A. R. 471,
Record: 8116.02 lbs. milk; 411.56 lbs. butter fat.
Daughters not in A. R. but having A. R. progeny.
Queeny of the Elms 19296.

Quartz Crystal 8563.
Sire, Cousin Ben 3323; Dam, Quartz 2d 7957.
Born June 17, 1895. Bred by Robert W. Lord, Elms, Me.
Sold Oct. 1, 1898 to Nathan Dane, Kennebunk, Me.
PROGENY.
Sons, 3 registered.
Daughters, 3 registered.
Crystal of the Elms 15227, A. R. 511,
Record: 6992.38 lbs. milk; 376.81 lbs. butter fat.

Queen Avis 11096.
Sire, Sammy's Sampson 4483; Dam, Queen of Salem 8857, A. R. 172.
Born July 25, 1898. Bred by A. J. Philips, West Salem, Wis.
Sold July 31, 1901 to Arthur H. Sagendorph, Spencer, Mass.
PROGENY.
Sons, 2 registered.
Daughters, 2 registered.
Queen Nellie 13792, A. R. 189,
Record: 7064.90 lbs. milk; 388.50 lbs. butter fat.

Queen Bess of Alnnyck 6681.
Sire, Squire of Kennett 1815; Dam, Betsey Brown 2419.
Born Jan. 4, 1892. Bred by Henry Marshall, Norway, Pa.
Sold Oct. 12, 1892 to Joseph S. Walton, Ercildoun, Pa.
PROGENY.
Sons, 1 registered.
Daughters, 2 registered.
Lady Jane of Alynnck 9389, A. R. 654,
Record: 12152.80 lbs. milk; 570.87 lbs. butter fat.

Queen Bess of Whiteside 9831.
Sire, Tom Reed 3748; Dam, Trilby of Whiteside 8267.
Born Mar. 4, 1897. Bred by C. R. Bridgman, Darlington, Wis.
Sold Sept. 23, 1899 to L. G. Moon, Stanley, Wis.
" Sept. 1, 1900 to Northern Wisconsin Live Stock Co., Stanley, Wis.
" Feb. 23, 1901 to A. C. Loring, Minneapolis, Minn.
PROGENY.
Sons, 2 registered.
Daughters, 2 registered.
Lolita of Darlington 11606, A. R. 181,
Record: 8452.45 lbs. milk; 443.46 lbs. butter fat.

Queen Galore 20612, A. R. 854.
Record: 7673.10 lbs. milk; 354.13 lbs. butter fat.
Re-entry: 10589.80 lbs. milk; 467.27 lbs. butter fat.
Sire, Imp. Masher's Galore 8572, A. R.; Dam, Imp. Antoinette's Queen's Prize III. 15998.
Born Dec. 25, 1905. Bred by V. Everit Macy, Ossining, N. Y.
Owned by V. Everit, Ossining, N. Y.
PROGENY.
Sons, 1 registered.
Daughters, 2 registered.
Golden Queen of Chilmark 24813, A. R. 1404,
Record: 7891.10 lbs. milk; 327.36 lbs. butter fat.

Queen Isabella 3d's Daughter 18754.
Sire, Lord Yeksa 6451, A. R.; Dam, Queen Isabella 3d 13288,
Born Apr. 26, 1904. Bred by James H. Beirne, Oakfield, Wis.
Sold Mar. 11, 1905 to John H. Williams, Waukesha, Wis.
PROGENY.
Daughters, 2 registered.
Park's Isabella 24019, A. R. 1388,
Record: 8061.10 lbs. milk; 389.37 lbs. butter fat.
Park's Yeksa Queen 21602, A. R. 1809,
Record : 8995.00 lbs. milk; 433.61 lbs. butter fat.

Queen of Brookside 10205.
Sire, Custer's Perfection 3656; Dam, Queen Elizabeth 7630.
Born Mar. 7, 1896. Bred by George D. Telfer, Fort Atkinson, Wis.
Sold Sept. 12, 1908 to Wm. J. Heid, Koshkonong, Wis.
PROGENY.
Sons, 4 registered.
Daughters, 5 registered.
May Queen of Brookside 19732, A. R. 940,
Record: 5711.60 lbs. milk; 313.21 lbs. butter fat.

Queen of Chenequa 6544.
Sire Oconomowoc 2495; Dam, Fantine 2d 3730.
Born Dec. 5, 1890. Bred by A. H. Schuttler, Oconomowoc, Wis.
Sold Jan. 24, 1893 to Chas. Solveson, Nashotah, Wis.

PROGENY.
Sons, 3 registered.
Buckthorn 4781, A. R.
Daughters, 1 registered.

Queen of Fairview 8261, A. R. 77.
Record: 6645.53 lbs. milk; 382.14 lbs. butter fat.
Sire, Henry 1st 2224; Dam, Sonsie of Paulsdale 3123.
Born Apr. 18, 1895. Bred by John Tyler, Jr., Greenwich, N. J.
Sold Aug. 16, 1895 to Jonathan H. Fogg, Salem, N. J.
" Feb. 28, 1902 to Ezra Michener, Carversville, Pa.
" Apr. 5, 1904 to L. P. Hurley, Hopewell, N. J.
" Oct. 25, 1904 to F. E. Patterson, Greenville, Del.
PROGENY.
Sons, 2 registered.
Daughters, 8 registered.
Bess of Bendbrook 10003, A. R. 289,
Record: 9225.10 lbs. milk; 528.67 lbs. butter fat.
Beulah of Bendbrook 12568, A. R. 61,
Record: 6948.53 lbs. milk; 373.27 lbs. butter fat.

Queen of Guernsey Hill 9847.
Sire Belmardine 3199; Dam, Rosie Dell of Guernsey Hill 9846.
Born Feb. 26, 1897. Bred by S. P. Boles & Son, Colliers, W. Va.
Sold Apr. 27, 1903 to George Wood, Philadelphia, Pa.
PROGENY.
Daughters, 5 registered.
Viola of Guernsey Hill 13817, A. R. 306.
Record: 6314.20 lbs. milk; 322.46 lbs. butter fat.

Queen of Northbrook 2d 18001.
Sire, Crappydan 7143; Dam, Queen of Northbrook 15902.
Born June 25, 1901. Bred by Mrs. G. H. C. Cammann, Greenwich, Conn.
Sold Nov. 17, 1904 to Miss F. J. Learned & Miss G. Watson, Pittsfield, Mass.
" May 22, 1907 to Gage E. Tarbell, Smithville Flats, N. Y.
PROGENY.
Daughters, 1 registered.
Tara of Northbrook 19035, A. R. 840,
Record: 8275.90 lbs. milk; 391.50 lbs. butter fat.

Queen of Orange 7733.
Sire, Erwin 2682; Dam, Estella of Norway 4856.
Born Jan. 21, 1894. Bred by Henry Marshall, Norway, Pa.
Sold Nov. 29, 1894 to J. P. Welsh, Bloomsburg, Pa.
PROGENY.
Sons, 3 registered.
Daughters, 2 registered.
Queen of Orange 2d 12751, A. R. 51,
Record: 6276.65 lbs. milk; 328.49 lbs. butter fat.

Queen of Salem 8857, A. R. 172.
Record: 8696.00 lbs. milk; 393.67 lbs. butter fat.
Sire, Coralman 3193, A. R.; Dam, Yeksa's Queen 6631.
Born Nov. 1, 1895. Bred by A. J. Philips, West Salem, Wis.
Sold July 31, 1901 to Arthur H. Sagendorph, Spencer, Mass.
PROGENY.
Daughters, 4 registered.
Miss Simplicity 14531, A. R. 215,
Record: 8653.20 lbs. milk; 380.30 lbs. butter fat.
Daughters not in A. R. but having A. R. progeny.
Queen Avis 11096.

Queen of Sunny Side 22303.
Sire, King of West View 8477; Dam, Maid of Beauty 13317.
Born Feb. 20, 1906. Bred by Thomas E. Brooks, Daretown, N. J.
Sold Mar. 13, 1907 to H. H. Ewing, Shiloh, N. J.
" Oct. 14, 1909 to John Tyler, Salem, N. J.
" Apr. 14, 1910 to Fruit Bros., Platteville, Wis.
PROGENY.
Daughters, 1 registered.
Buttercup of Sunny Side 29930, A. R. 1553,
Record: 7693.40 lbs. milk; 387.83 lbs. butter fat.

Queen of Tawawa 13386.
Sire, Delegate 4513; Dam, Prince's Anna 8917.
Born Oct. 9, 1899. Bred by McCormick & Edgerly, Pataskala, Ohio.
Sold Mar. 18, 1901 to Wm. Conley, Cedarville, Ohio.
PROGENY.
Daughters, 1 registered.
Florodora of Tawawa 14485, A. R. 434,
Record: 7787.60 lbs. milk; 411.84 lbs. butter fat.

Queen Quality of Madrid 14675.
Sire, Hedalion 5409; Dam, Princess of Lakeside 2d 5581.
Born Sept. 25, 1901. Bred by Jesse Thompson, Lisbon Center, N. Y.
Owned by Jesse Thompson, Lisbon Center, N. Y.
PROGENY.
Sons, 2 registered.
Daughters, 1 registered.
Queen of Butter Queens 23703, A. R. 1444,
Record: 8226.00 lbs. milk; 398.91 lbs. butter fat.

Queen's Gem 12594.
Sire, John Marshall 4043; Dam, Queen's Daughter, 8819.
Born Nov. 6, 1899. Bred by R. A. Borden, Easton, N. Y.
Owned by R. A. Borden, Easton, N. Y.
PROGENY.
Daughters, 6 registered.
May Day of Applecot 15497, A. R. 949,
Record: 7547.60 lbs. milk; 418.05 lbs. butter fat.

Queen Vashti 6051, A. R. 174,
Record: 8225.50 lbs. milk; 435.47 lbs. butter fat.
Sire, Puck 1257; Dam, Yeksa 2426.
Born July 30, 1889. Bred by Mrs. Etta E. Foster, Sparta, Wis.
Sold Sept. 2, 1891 to A. J. Philips, West Salem, Wis.
" Oct. 18, 1901 to Arthur H. Sagendorph, Spencer, Mass.
PROGENY.
Sons, 5 registered.
Salem's King 5362, A. R.
Daughters, 3 registered.
Queen Deette 9794, A. R. 11,
Record: 14501.60 lbs. milk; 669.82 lbs. butter fat.
Daughters not in A. R. but having A. R. progeny.
Yeksa's Queen 6631.

Queen Wilhelmina 11489.
Sire, Erwin 2682; Dam, Betsey Brown 2419.
Born Sept. 2, 1898. Bred by Henry Marshall, Norway, Pa.
Sold Mar. 15, 1899 to John I. Carter, Chatham, Pa.
PROGENY.
Sons, 1 registered.
Daughters, 2 registered.
Wilhelmina of Chatham 17589, A. R. 385,
Record: 5224.00 lbs. milk; 261.06 lbs. butter fat.

Queen Willma 22230, A. R. 1424.
Record: 9172.50 lbs. milk; 448.33 lbs. butter fat.
Sire, Perry Penwyn 11644, A. R.; Dam, Duchess of Maple Row 11165.
Born June 4, 1905. Bred by Harmon E. Taber, Castile, N. Y.
Owned by Est. Harmon E. Taber, Castile, N. Y.
PROGENY.
Sons, 2 registered.
Daughters, 1 registered.
Mignonette of Maple Row 27265, A. R. 1392,
Record: 8093.70 lbs. milk; 447.19 lbs. butter fat.

Queeny of the Elms 19296.
Sire, Safety of Haddon 7418, A. R.; Dam, Quartz 4th 9146, A. R. 563.
Born June 24, 1905. Bred by Robert W. Lord, Elms, Me.
Sold Mar. 1, 1911 to Charles E. Lord, Newton, Mass.
PROGENY.
Daughters, 4 registered.
Queeny of the Elms 2d 25670, A. R. 1205,
Record: 7663.90 lbs. milk; 359.47 lbs. butter fat.

Questa 11385.
Sire, Prince of Primrose 3946; Dam, Louise of Sedgefield 5210.
Born Mar. 2, 1897. Bred by Elliott Warren, Winston, N. C.
Sold Mar. 14, 1899 to A. J. Snyder, Plumsteadville, Pa.
" Apr. 10, 1899 to Ezra Michener, Carversville, Pa.
" July 4, 1900 to Henry K. Boyer, Collegeville, Pa.
" June 23, 1903 to S. I. Murphy, Woodbine, Pa.
PROGENY.
Sons, 4 registered.
Daughters, 6 registered.
Dolly Bloom 12770, A. R. 40,
Record: 8841.58 lbs. milk; 453.86 lbs. butter fat.
Re-entry: 12674.83 lbs. milk; 623.94 lbs. butter fat.
Re-entry: 17297.51 lbs. milk; 836.21 lbs. butter fat.
Dolly Bloom's Sister Ray 20752, A. R. 1028,
Record: 7887.20 lbs. milk; 390.96 lbs. butter fat.

Quinnebasset 14757, A. R. 1653.
Record: 7637.00 lbs. milk; 380.53 lbs. butter fat.
Sire, Wolfram 5640, A. R.; Dam, Maltie 9184, A. R. 203.
Born Dec. 21, 1901. Bred by N. K. Fairbank, Lake Geneva, Wis.
Sold July 10, 1903 to F. Rietbrock & Geo. C. Hill & Son, Rosendale, Wis.
" July 10, 1903 to A. R. Hoard, Fort Atkinson, Wis.
PROGENY.
Sons, 2 registered.
Daughters, 5 registered.
Quinne of Koshkonong Place 19125, A. R. 1419,
Record: 6942.90 lbs. milk; 383.58 lbs. butter fat.

Quinne of Koshkonong Place 19125, A. R. 1419.
Record: 6942.90 lbs. milk; 383.58 lbs. butter fat.
Sire, Roy of Prospect 7463, A. R.; Dam, Quinnebasset 14757, A. R. 1653.
Born Mar. 5, 1905. Bred by A. R. Hoard, Fort Atkinson, Wis.
Owned by A. R. Hoard, Fort Atkinson, Wis.
PROGENY.
Sons, 1 registered.
Daughters, 3 registered.
Quiz of Koshkonong Place 24510, A. R. 1792,
Record: 6963.60 lbs. milk; 363 78 lbs. butter fat.

Quintilla Frances 14878.
Sire, Imp. France's Masher 2d 7248, A. R.; Dam, Quintilla Vauxbelets 7022.
Born Apr. 4, 1902. Bred by Louis Cabot, Dublin, N. H.
Owned by Louis Cabot, Dublin, N. H.
PROGENY.
Sons, 2 registered.
Daughters, 2 registered.
Frolic's Quintilla 18796, A. R. 712,
Record: 8342.20 lbs. milk; 348.15 lbs. butter fat.
Re-entry: 8715.30 lbs. milk; 407.53 lbs. butter fat.

Quintilla of Brookside 10208.
Sire, Custer's Perfection 3656; Dam, Quintilla Paulsdale 6222.
Born Apr. 21, 1896. Bred by George D. Telfer, Fort Atkinson, Wis.
Sold Sept. 20, 1899 to W. D. Hoard, Fort Atkinson, Wis.
" Aug. 30, 1906 to Menomonie Land Co., Menomonie, Wis.
PROGENY.
Sons, 2 registered.
Daughters, 4 registered.
Falco 13992, A. R. 1010,
Record: 10925.70 lbs. milk; 508.47 lbs. butter fat.
Marsena of Prospect 15506, A. R. 736,
Record: 8250.90 lbs. milk; 400.09 lbs. butter fat.

Quoin 2778.
Sire, Pop 307; Dam, Pollette 1028.
Born Mar. 17, 1886. Bred by E. F. Bowditch, Framingham, Mass.
Sold Feb. 23, 1887 to G. E. Gordon, Milwaukee, Wis.
" Aug. 1, 1887 to F. W. Tratt, Whitewater, Wis.
" May 8, 1893 to Levi O. Knudsen, Brodhead, Wis.
PROGENY.
Daughters, 5 registered.
Quoin 2d 16736, A. R. 278,
Record: 7465.60 lbs. milk; 391.90 lbs. butter fat.
Re-entry: 9834.60 lbs. milk; 505.96 lbs. butter fat.
Quoin 3d 16739, A. R. 1105,
Record: 10162.00 lbs. milk; 452.69 lbs. butter fat.

Quoin 2d 16736, A. R. 278.
Record: 7465.60 lbs. milk; 391.90 lbs. butter fat.
Re-entry: 9834.60 lbs. milk; 505.96 lbs. butter fat.
Sire, Phil 2755; Dam, Quoin 2778.
Born in Spring of 1894. Bred by Levi O. Knudsen, Brodhead, Wis.
Sold Sept. 11, 1903 to F. Rietbrock, & Geo. C. Hill & Son, Rosendale, Wis.
" Dec. 15, 1903 to Charles L. Hill, Rosendale, Wis.

PROGENY.
Sons, 6 registered.
Daughters, 4 registered.
Latta T. 16746, A. R. 291,
Record: 6666.10 lbs. milk; 333.67 lbs. butter fat.
Quoin's Valentine 19239, A. R. 708,
Record: 6401.00 lbs. milk 351.44 lbs. butter fat.
Daughters not in A. R. but having A. R. progeny.
Carrie K. 16744.

Rachel (R. A. A. S. 550 F. S.)
Sire, On Alderney; Dam, On Alderney.
Born in 1900. Bred and owned by A. LePoidevin, Chateau a l'Etocq, Alderney.
PROGENY.
Daughters.
Imp. Rachel of Chateau a l'Etocq 34364, A. R. 1721,
Record: 6484.00 lbs. milk; 309.67 lbs. butter fat.

Rachel of Annandale 19359.
Sire, Bobstay of the Glen 7026; Dam, Betty Alden 10197.
Born Mar. 15, 1903. Bred by Moses Taylor, Mount Kisco, N. Y.
Owned by Moses Taylor, Mount Kisco, N. Y.
PROGENY.
Sons, 1 registered.
Daughters, 3 registered.
Resume of Annandale 24438, A. R. 1619,
Record: 11133.90 lbs. milk; 546.65 lbs. butter fat.

Radiant Rose 22276, A. R. 1261.
Record: 7279.17 lbs. milk; 359.84 lbs. butter fat.
Sire, Rutila's Sheet Anchor 5701, A. R.; Dam, Imp. Ramee Rose 18885.
Born June 15, 1906. Bred by H. McK. Twombly, Madison, N. J.
Sold May 16, 1907 to John Hopewell, Natick, Mass.
PROGENY.
Sons, 2 registered.
Daughters, 2 registered.
Maple Rose 27000, A. R. 1603,
Record: 6219.00 lbs. milk; 317.59 lbs. butter fat.

Imp. Ramee Rose 18885.
Sire, Imp. France's Masher 2d 7248, A. R.; Dam, Hilda II. of the Vaugrat (R. G. A. S. 4009 P. S.).
Born Oct. 27, 1900. Bred by T. H. Laine, Island of Guernsey.
Imp. Apr. 20, 1905 by H. McK. Twombly, Madison, N. J.
PROGENY.
Daughters, 2 registered.
Radiant Rose 22276, A. R. 1261,
Record: 7279.17 lbs. milk; 359.84 lbs. butter fat.
Imp. Ramee Rose II. 18925, A. R. 1670,
Record: 10579.40 lbs. milk; 521.92 lbs. butter fat.

Imp. Ramee Rose II. 18925, A. R. 1670.
Record: 10579.40 lbs. milk; 521.92 lbs. butter fat.
Sire, Imp. Masher's Sequel 11462, A. R.; Dam, Imp. Ramee Rose 18885.
Born Feb. 16, 1905. Bred by Alfred Le Patourel, Island of Guernsey.
Imp. Apr. 20, 1905 by H. McK. Twombly, Madison, N. J.
Sold May 16, 1907 to O. A. Turner, Cambridge, Md.
" July 14, 1909 to J. L. Hope, Madison, N. J.
" Aug. 10, 1909 to Louis E. P. Smith, Holliston, Mass.
PROGENY.
Sons, 1 registered.
Daughters, 4 registered.
Rumely's Rose 25024, A. R. 1299,
Record, 7511.90 lbs. milk; 388.98 lbs. butter fat.
Re-entry: 9884.00 lbs. milk; 504.23 lbs. butter fat.

Ramena 5th 5909.
Sire, Darwin 1431; Dam, Imp. Ramena 1737.
Born Feb. 24, 1891. Bred by Samuel C. Kent, West Grove, Pa.
Sold Apr. 1, 1893 to Edward Sharpless, Landenberg, Pa.
PROGENY.
Sons, 1 registered.
Daughters, 7 registered.
Peggotty 14508, A. R. 1203,
Record: 10255.50 lbs. milk; 493.39 lbs. butter fat.
Re-entry: 10309.40 lbs. milk; 495.74 lbs. butter fat.

Ramona B. 11360.
Sire, True Blood 5829; Dam, Victoria B. 11344.
Born Nov. 9, 1895. Bred by Joseph Barnard, Hopkinton, N. H.
Sold Feb. 1896 to Geo. E. Barnard, Hopkinton, N. H.
" Oct. 19, 1900 to Frank R. Bennett, Mast Yard, N. H.
PROGENY.
Sons, 1 registered.
Glencoe's Canterbury 7728, A. R.
Daughters, 1 registered.

Ramona D. 5331.
Sire, Yankee Blade 1452; Dam, Phyllis S. 519.
Born Sept. 2, 1890. Bred by S. J. DuBois, Daretown, N. J.
Owned by S. J. DuBois, Daretown, N. J.
PROGENY.
Sons, 2 registered.
Royal Fern 3999, A. R.
Royalean of Fernwood 6698.
1 daughter in A. R., Merry McQueen 16426, A. R. 482,
Record: 5778.00 lbs. milk; 318.43 lbs. butter fat.
Daughters, 5 registered.

Ramona's Maybud 13700.
Sire, Romance of Paulsdale 4621; Dam, May Bud's Favorite 8683.
Born Dec. 18, 1899. Bred by Wm. M. Paul, Moorestown, N. J.
Sold June 7, 1902 to F. C. Lippincott, Camden, N. J.
" Oct. 25, 1906 to E. T. Gill, Haddonfield, N. J.
PROGENY.
Sons, 1 registered.
Daughters, 4 registered.
May Blossom of Paulsdale 15027, A. R. 586,
Record: 8808.50 lbs. milk; 376.92 lbs. butter fat.

Rawden of Vimiera (R. G. A. S. 2986 F. S.)
Sire, On Guernsey; Dam, Rawden (R. G. A. S. 3566 P. S.).
Born Apr. 11, 1900. Bred by B. H. G. LeFeuvre, Esq., Blanchelande, St. Martin's, Guernsey.
Owned by F. Belloir, Vimiera, Rohais, St. Peter-Port, Guernsey.
PROGENY.
Daughters.
Imp. Torteval of Vimiera 26652, A. R. 1231,
Record: 8498.50 lbs. milk; 395.96 lbs. butter fat.

Ray of Swedeland 13983.
Sire, Imp. Masterpiece 4377; Dam, Robinson's Princess 9839.
Born Jan. 12, 1900. Bred by Percival Roberts, Jr., Philadelphia, Pa.
Sold Dec. 3, 1901 to H. K. Boyer, Lower Providence, Pa.
" Mar. 23, 1905 to T. W. & I. W. Roberts, Bala, Pa.
PROGENY.
Sons, 1 registered.
Daughters, 3 registered.
Clover of Pencoyd 20578, A. R. 943,
Record: 6888.20 lbs. milk; 370.41 lbs. butter fat.

Imp. Reality of the Fountain 23206.
Sire, France's Jewel II, (R. G. A. S. 1065 P. S.) A. R.; Dam, Reality IV. (R. G. A. S. 3826 P. S.).
Born Feb. 20, 1899. Bred by N. De Mouilpied, Island of Guernsey.
Imp. Aug. 21, 1907 by Alfred G. Lewis, Geneva, N. Y.
Sold Mar. 8, 1908 to H. G. & R. Cheney, South Manchester, Conn.
" Apr. 5, 1910 to H. G. Cheney, South Manchester, Conn.
PROGENY.
Sons, 1 registered.
Daughters, 2 registered.
Imp. Reality of the Fountain V. 28451, A. R. 1510,
Record: 10345.50 lbs. milk; 420.27 lbs. butter fat.

Red of Rondibosch (R. G. A. S. 3150 F. S.)
Sire, On Alderney; Dam, On Alderney.
Born Feb. 10, 1898. Bred on Alderney.
Owned by A. LePoidevin, Rondibosch, St. Saviour's, Guernsey.
PROGENY.
Daughters.
Imp. Red II. of Rondibosch 28234, A. R. 1255,
Record: 7293.99 lbs. milk; 391.49 lbs. butter fat.

Red Rose (R. G. A. S. 3362 P. S.)
Sire, Gold Well (R. G. A. S. 772 P. S.); Dam, Primrose 2d (R. G. A. S. 1678 P. S.).
Born Sept. 2, 1893. Bred and owned by Chas. Browning, Les Eperons, St. Andrew's, Guernsey.
PROGENY.
Daughters.
Imp. Red Rose of the Isle 22535, A. R. 977,
Record: 7683.70 lbs. milk; 410.49 lbs. butter fat.

Red Rose 5th 8201.
Sire, King Richard, Jr., 4131; Dam, Imp. Red Rose 1627.
Born Feb. 2, 1890. Bred by Walter Cornell, West Laurens, N. Y.
Sold Oct. 21, 1896 to Charles O. Potter, Franklin, N. Y.
PROGENY.
Sons, 2 registered.
Daughters, 4 registered.
Madame Rose 10759, A. R. 166,
Record: 9330.40 lbs. milk; 481.07 lbs. butter fat.
Daughters not in A. R. but having A. R. progeny.
Evette 9910.

Red Rose 4th, Jr. 8200.
Sire, King Richard, Jr. 4131; Dam, Red Rose 4th 6733.
Born Mar. 2, 1890. Bred by Walter Cornell, West Laurens, N. Y.
Sold Oct. 21, 1896 to Charles O. Potter, Franklin, N. Y.
PROGENY.
Sons, 2 registered.
Daughters, 3 registered.
Mosella Rose 10716, A. R. 243,
Record: 10365.80 lbs. milk; 504.88 lbs. butter fat.

Rex Airdrie 5431.
Sire, Sentinel 1733; Dam, Rex's Darling 3620.
Born Mar. 4, 1890. Bred by W. Nicholls, Trempealeau, Wis.
Owned by W. Nicholls, Trempealeau, Wis.
PROGENY.
Sons, 2 registered.
Daughters, 5 registered.
Lorna of Pinehurst 13994, A. R. 326,
Record: 9129.80 lbs. milk; 442.56 lbs. butter fat.
Daughters not in A. R. but having A. R. progeny.
Rex Darleen 12740.
Rex Eldou 9925.
Rex's Avis 15242.

Rex Beatrice 5432.
Sire, Sentinel 1733; Dam, Rex's Darling 3620.
Born Feb. 24, 1891. Bred by Wm. Nicholls, Trempealeau, Wis.
Sold May 31, 1900 to A. J. Philips, West Salem, Wis.
" June 4, 1900 to J. D. Witter, Grand Rapids, Wis.
" Apr. 11, 1905 to Charles L. Hill, Rosendale, Wis.
" May 4, 1905 to J. G. Hickcox, Milwaukee, Wis.
PROGENY.
Sons, 6 registered.
Grand Rapids 10067, A. R.
Daughters, 1 registered.

Rex Carua 12910.
Sire, Nero of Geneva 2566; Dam, Rex's Darling 3620.
Born Feb. 18, 1894. Bred by W. Nicholls, Trempealeau, Wis.
Sold June 30, 1902 to W. D. Hoard, Fort Atkinson, Wis.
PROGENY.
Sons, 1 registered.
Daughters, 3 registered.
Elizabeth of Prospect 16082, A. R. 970,
Record: 10046.00 lbs. milk; 490.84 lbs. butter fat.

Rex Darleen 12740.
Sire, Nero of Geneva 2566, A. R.; Dam, Rex Airdrie 5431.
Born Apr. 20, 1893. Bred by W. Nicholls, Trempealeau, Wis.
Owned by W. Nicholls, Trempealeau, Wis.
PROGENY.
Sons, 1 registered.
Daughters, 2 registered.
Christine of Pinehurst 13940, A. R. 299,
Record: 11576.60 lbs. milk; 507.44 lbs. butter fat.

Lost Queen 12761, A. R. 532,
Record: 7872.30 lbs. milk; 390.16 lbs. butter fat.

Rex Eldou 9925.
Sire, Nero of Geneva 2566; Dam, Rex Airdrie 5431.
Born Sept. 11, 1894. Bred by W. Nicholls, Trempealeau, Wis.
Sold May 31, 1900 to A. J. Philips, West Salem, Wis.
" June 4, 1900 to J. D. Witter, Grand Rapids, Wis.
" Apr. 11, 1905 to Charles L. Hill, Rosendale, Wis.
" Dec. 22, 1906 to H. W. Kent, Rusk, Wis.
PROGENY.
Sons, 4 registered.
Daughters, 3 registered.
Rex Eldou 2d 18763, A. R. 753,
Record: 7980.75 lbs. milk; 386.70 lbs. butter fat.
Re-entry: 11717.40 lbs. milk; 536.95 lbs. butter fat.

Rex's Avis 15242.
Sire, Guilford's Prince 3965, A. R.; Dam, Rex Airdrie 5431.
Born Oct. 20, 1897. Bred by W. Nicholls, Trempealeau, Wis.
Sold July 15, 1902 to Charles L. Hill, Rosendale, Wis.
PROGENY.
Daughters, 3 registered.
Emma Beranek 15882, A. R. 469,
Record: 5209.40 lbs. milk; 297.02 lbs. butter fat.

***Rhea 5th* (*R. G. A. S. 1996 P. S.*)**
Sire, Loyal (R. G. A. S. 156 F. S.); Dam, Rhea (R. G. A. S. 279 F. S.).
Born June 1, 1883. Bred and owned by F. P. Hutchesson, Les Poidevins, St. Andrew's, Guernsey.
PROGENY.
Daughters.
Imp. Princess Rhea 15479, A. R. 59,
Record: 14009.89 lbs. milk; 775.69 lbs. butter fat.

Rhea Girl 17137.
Sire, Strong Anchor 5849, A. R.; Dam, Beth of Poplar Grove 9662.
Born Jan. 17, 1904. Bred by J. L. McCormick, Bel Air, Md.
Sold Feb. 12, 1904 to S. I. Murphy, Woodbine, Pa.
" Mar. 17, 1905 to P. H. McCormick, Bel Air, Md.
" Jan. 23, 1906 to James McK. Merryman, Cockeysville, Md.
" May 14, 1909 to Thomas J. O'Donohue, Shrewsbury, N. J.
" Dec. 3, 1909 to J. L. Hope, Madison, N. J.
PROGENY.
Daughters, 4 registered.
Frances of the Grove 25718, A. R. 1562,
Record: 5938.20 lbs. milk; 274.29 lbs. butter fat.

Imp. Rhea of the Isles 12085.
Sire, Alexander the Great (R. G. A. S. 706 P. S.); Dam, Rhea 5th (R. G. A. S 1996 P. S.)
Born Mar. 10, 1892. Bred by John Davey, Island of Guernsey.
Imp. in 1899 by Percival Roberts, Jr., Philadelphia, Pa.
PROGENY.
Sons, 1 registered.
Moderator (R. G. A. S. 1051 P. S.), A. R.

Rhodope 3397.
Sire, Imp. Fargo 756; Dam, Queenie 5th 1428.
Born Oct. 25, 1886. Bred by James Logan Fisher, Philadelphia, Pa.
Owned by James Logan Fisher, Philadelphia, Pa.
PROGENY.
Sons, 3 registered.
Daughters, 7 registered.
Salma 17514, A. R. 663,
Record: 7174.40 lbs. milk; 393.55 lbs. butter fat.
Daughters not in A. R. but having A. R. progeny.
Christabel F. 7108.

***Richesse du Chene VIII.* (*R. G. A. S. 4004 P. S.*)**
Sire, Rydale V. (R. G. A. S. 982 P. S.); Dam, Richesse du Chene II. (R. G. A. S. 2958 P. S.).
Born Apr. 28. 1897. Bred and owned by F. Jehan, La Chene, Forest, Guernsey.
PROGENY.
Sons.
Governor of the Chene (R. G. A. S. 1297 P. S.), A. R.

***Richesse du Chene XV.* (*R. G. A. S. 5192 P. S.*)**
Sire, Imp. Masher's Sequel 11462, A. R.; Dam, Richesse du Chene VIII. (R. G. A. S. 4004 P. S.).
Born May 26, 1902. Bred and owned by F. Jehan, Le Chene Farm, Forest, Guernsey.
PROGENY.
Daughters.
Imp. Richesse of the Chene XVI. 19686, A. R. 1355,
Record: 8139.80 lbs. milk; 423.24 lbs. butter fat.

Richmond Marigold 18353, A. R. 382.
Record: 5998.25 lbs. milk; 295.82 lbs. butter fat.
Sire, Capt. Robbie 7146, A. R.; Dam, Marcia of Richmond 15813.
Born Oct. 20, 1902. Bred by Ben Clark, Whitewater, Wis.
Sold Apr. 18, 1905 to M. B. Lee, Tomah, Wis.
" Dec. 1, 1905 to Mrs. M. B. Lee, Tomah, Wis.
PROGENY.
Sons, 4 registered.
Daughters, 2 registered.
Glenwood's Princess of Tomah 20902, A. R. 816,
Record: 6155.10 lbs. milk; 325.16 lbs. butter fat.

Rigolette 16611, A. R. 483.
Record: 11622.30 lbs. milk; 548.25 lbs. butter fat.
Sire, Guydette 3966, A. R.; Dam, Madame Patti 7821, A. R. 332.
Born May 21, 1903. Bred by Fred Rietbrock, Milwaukee, Wis.
Sold Feb. 15, 1907 to Helendale Farms, Milwaukee, Wis.
PROGENY.
Sons, 1 registered.
Daughters, 2 registered.
Rigolette 2d 24444, A. R. 1365,
Record: 6999.00 lbs. milk; 365.32 lbs. butter fat.
Rigolette 3d 26843, A. R. 1737,
Record: 8313.60 lbs. milk; 379.58 lbs. butter fat.

Rilma 9870.
Sire, Fairy Prince 2929; Dam, Lamont's Cassie 5506.
Born Mar. 1, 1897. Bred by W. C. Lamont, Cobleskill, N. Y.
Owned by W. C. Lamont, Cobleskill, N. Y.
PROGENY.
Sons, 1 registered.
Daughters, 6 registered.
Redina 15707, A. R. 615,
Record: 9121.80 lbs. milk; 501.97 lbs. butter fat.
Rilma of Owasco Lake 19972, A. R. 802,
Record: 6202.30 lbs. milk; 312.58 lbs. butter fat.

Rilma of Paxtang 10331.
Sire, Sheet Anchor 2d 4149, A. R.; Dam, Princess Bonnie of Paxtang 8777.
Born May 29, 1897. Bred by I. S. Wilhelm, Harrisburg, Pa.
Sold Aug. 22, 1904 to H. McK. Twombly, Madison, N. J.
" Dec. 8, 1904 to A. J. Cassatt, Berwyn, Pa.
" Jan. 1, 1907 to E. B. Cassatt, Berwyn, Pa.
PROGENY.
Sons, 2 registered.
Daughters, 4 registered.
May Rilma 22761, A. R. 1726,
Record: 12145.60 lbs. milk; 589.07 lbs. butter fat.
Miss Rilma 19834, A. R. 1635,
Record: 12186.20 lbs. milk; 586.22 lbs. butter fat.

***Ringdale Bella II.* (*R. G. A. S. 4441 P. S.*)**
Sire, Ovo (R. G. A. S. 1087 P. S.); Dam, Ringdale Bella I. (R. G. A. S. 4279 P. S.).
Born May 16, 1899. Bred and owned by G. E. Williams, Maison d'Aval, St. Saviour's, Guernsey.
PROGENY.
Sons.
Imp. Governor I. of the Chene 10563, A. R.
Daughters.
Imp. Lady Bella II. of the Chene 26632, A. R. 1760,
Record: 10949.60 lbs. milk; 524.39 lbs. butter fat.
Daughters not in A. R. but having A. R. progeny.
Imp. Lady Bella of the Chene 17557.

***Ring's Pride I.* (*R. G. A. S. 5731 P. S.*)**
Sire, Shamrock of the Gele (R. G. A. S. 1254 P. S.); Dam, Imp. Pride of the Ring 16500.
Born June 20, 1902. Bred and owned by T. Mansell Simon, Les Caches, St. Saviour's, Guernsey.
PROGENY.
Daughters.
Imp. Iris of the Fontenelles 26678, A. R. 1428,
Record: 5564.80 lbs. milk; 284.49 lbs. butter fat.

Riverside's Lottie 11617.
Sire, Comus 2428, A. R.; Dam, Cora of Hillside 5568.
Born Apr. 12, 1899. Bred by James Forsyth, Owego, N. Y.
Sold Apr. 18, 1899 to R. W. Beardslee, Warrenham, Pa.
PROGENY.
Daughters, 2 registered.
Comus Queenie 22399, A. R. 1472,
Record: 9395.80 lbs. milk; 522.50 lbs. butter fat.
Lady Comus 22400, A. R. 1473.
Record: 6299.40 lbs. milk; 304.31 lbs. butter fat.

Robiana 9182.
Sire, Springer 2685, A. R.; Dam, Robiline 7618.
Born Feb. 28, 1896. Bred by N. K. Fairbank, Lake Geneva, Wis.
Sold July 10, 1903 to F. Rietbrock & Geo. C. Hill & Son, Rosendale, Wis.
" July 10, 1903 to W. D. Hoard, Fort Atkinson, Wis.
" Dec. 16, 1907 to Bruce T. Fleming, Jefferson, Wis.
PROGENY.
Sons, 4 registered.
Robiana's Standard 7254, A. R.
Daughters, 3 registered.

Robiline 7618.
Sire, Lily's Bonny Boy 2676, A. R.; Dam, Fernwood Robinette 3905.
Born Jan. 19, 1894. Bred by N. K. Fairbank, Lake Geneva, Wis.
Sold June 18, 1902 to Fred Rietbrock, Milwaukee, Wis.
PROGENY.
Sons, 3 registered.
Capt. Robbie 7146, A. R.
Golden Crest 7910, A. R.
Daughters, 3 registered.
Robiline 2d 16117, A. R. 602.
Record: 11761.00 lbs. milk; 603.59 lbs. butter fat.

***Robin de Carteret* (*R. G. A. S. 2804 F. S.*)**
Sire, Victor des Rocquettes (R. G. A. S. 1057 P. S.); Dam, Robin of Carteret.
Born July 29, 1899. Bred and owned by H. LeTissier, Carteret, Castel, Guernsey.
PROGENY.
Daughters.
Imp. Robin de Carteret III. 28253, A. R. 1467,
Record: 7860.30 lbs. milk; 342.74 lbs. butter fat.

***Robin I. of Park Farm* (*R. G. A. S. 5515 P. S.*)**
Sire, Free Boy (R. G. A. S. 1105 P. S.); Dam, Claire XI. (R. G. A. S. 4131 P.S.).
Born Apr. 19, 1899. Bred by S. Bartlett, Mansell Street, St. Peter-Port, Guernsey.
Owned by Hon. C. R. Molesworth, Park Farm, St. Peter-Port, Guernsey.
PROGENY.
Daughters.
Imp. Morwenna 28484, A. R. 1714,
Record: 6531.60 lbs. milk; 401.02 lbs. butter fat.

Robinson's Princess 9839.
Sire, Imp. Lord Stranford 2187; Dam, Celestial 4212.
Born Jan. 14, 1897. Bred by J. B. Duke, Somerville, N. J.
Sold Dec. 11, 1897 to Percival Roberts, Jr., Swedeland, Pa.
" Dec. 3, 1901 to E. R. Strawbridge, Moorestown, N. J.
Transferred July 29, 1903 to Mrs. E. W. Strawbridge, Moorestown, N. J.
Sold Mar. 29, 1906 to Murphy Bros. & E. W. Twaddell, Westtown, Pa.
PROGENY.
Sons, 2 registered.
Robinson's Glenwood Boy 15638, A. R.
Daughters, 5 registered.

Princessa Glenwood 21872, A. R. 986,
Record: 8155.70 lbs. milk; 437.78 lbs. butter fat.
Stranford's Princess 11740, A. R. 199,
Record: 9288.20 lbs. milk; 547.17 lbs. butter fat.
Re-entry: 12279.70 lbs. milk; 725.65 lbs. butter fat.
Daughters not in A. R. but having A. R. progeny.
Ray of Swedeland 13983.

Rochina *(R. G. A. S. 2683 F. S.)*
Sire, On Guernsey; Dam, On Guernsey.
Born in 1895. Bred by Mr. Bourgaise, St. Peter's, Guernsey.
Owned by T. J. Roussel, Richer, Vale, Guernsey.
PROGENY.
Daughters.
Imp. Sequel's Rochina 21542, A. R. 1158,
Record: 7889.80 lbs. milk; 339.36 lbs. butter fat.

Rocmont's Countess 18861.
Sire, Rocmont 2021; Dam, Countess 5th of Level Green 7437.
Born Jan. 19, 1900. Bred by Geo. Campbell, Philadelphia, Pa.
Owned by Geo. Campbell, Philadelphia, Pa.
PROGENY.
Daughters, 1 registered.
Rocmont's Countess 2d 18863, A. R. 462,
Record: 6371.80 lbs. milk; 269.00 lbs. butter fat.

Rosalind I. of the Gacheres *(R. G. A. S. 4835 P. S.)*
Sire, Klondyke (R. G. A. S. 1066 P. S.) A. R.; Dam, Rosalind of the Gacheres R. G. A. S. 2076 F. S.).
Born Feb. 23, 1899. Bred and owned by F. E. Renouf, Les Gacheres, St. Martin's, Guernsey.
PROGENY.
Sons.
Cock of the South (R. G. A. S. 1359 P. S.), A. R.

Rosa of Maple Glen 2459.
Sire, Glenwood 531; Dam, Rose Forest 2d 888.
Born Mar. 31, 1885. Bred by Corydon Peck, Locke, N. Y.
Owned by Corydon Peck, Locke, N. Y.
PROGENY.
Sons, 1 registered.
Daughters, 3 registered.
Golden Lena 5747, A. R. 404,
Record: 6986.60 lbs. milk; 364.97 lbs. butter fat.

Rose Bishop 12529.
Sire, Sir Fantine 4416, A. R.; Dam, May Bishop 8604.
Born Oct. 3, 1899. Bred by Charles L. Hill, Rosendale, Wis.
Sold Aug. 31, 1904 to Jacob H. Van Nuys, Colon, Mich.
" July 24, 1906 to J. N. Cochran, Sherwood, Mich.
" Nov. 23, 1908 to R. J. Harlow, Homer, Mich.
" June 19, 1911 to Harold Ray, Albion, Mich.
PROGENY.
Sons, 6 registered.
Elwyn 9118.
1 daughter in A. R., Lucillita 21456, A. R. 920,
Record: 6212.40 lbs. milk; 308.26 lbs. butter fat.
Daughters, 4 registered.
Rose Yeksa 14269, A. R. 342,
Record: 7732.60 lbs. milk; 412.55 lbs. butter fat.

Rose Bud's Trudy 7570
Sire, Forest Prince 1890; Dam, Rose Bud of June 2d 6357.
Born July 15, 1892. Bred by Benj. Sharpless, West Chester, Pa.
Sold Sept. 22, 1894 to J. P. Welsh, Bloomsburg, Pa.
" Apr. 13, 1903 to T. E. Hyde, Bloomsburg, Pa.
PROGENY.
Sons, 7 registered.
St. Nicholas 4020, A. R.

Rose de la Mare *(R. G. A. S. 3340 P. S.)*
Sire, Cavalier (R. G. A. S. 700 P. S.); Dam, Petite Rose (R. G. A. S. 1652 F. S.),
Born Mar. 10, 1882. Bred and owned by James Martin, La Mare, St. Martin's, Guernsey.
PROGENY.
Sons.
Just in Time (R. G. A. S. 1170 P. S.), A. R.

Rose des Hautes Landes *(R. G. A. S. 1966 F. S.)*
Sire, On Guernsey; Dam, On Guernsey.
Born Aug. 25, 1891. Bred and owned by N. R. Mahy, Hautes Landes, St. Sampson's, Guernsey.
PROGENY.
Daughters.
Imp. Capelles Rose 31598, A. R. 1821,
Record: 12376.80 lbs. milk; 617.97 lbs. butter fat.

Rose des Martins *R. G. A. S. 2284 F. S.)*
Sire, On Guernsey; Dam, On Guernsey.
Born in 1899. Bred and owned by G. Dodd, Les Martins, St. Martin's, Guernsey.
PROGENY.
Daughters.
Imp. Rosie des Martins II. 25809, A. R. 1372,
Record: 7168.60 lbs. milk; 332.80 lbs. butter fat.

Roselle of Broad Run 6687.
Sire, Squire of Kennett 1815; Dam, Ruth of Norway 6690.
Born July 24, 1890. Bred by Henry Marshall, Norway, Pa.
Sold Oct. 12, 1892 to E. J. Hollingsworth, Landenberg, Pa.
" Apr. 1, 1895 to M. M. & E. J. Hollingsworth, Landenberg, Pa.
PROGENY.
Sons, 4 registered.
Daughters, 4 registered.
Roselle's Imperial 13490, A. R. 124,
Record: 6455.51 lbs. milk; 305.01 lbs. butter fat.
Roselle's Perfection 9327, A. R. 128,
Record: 7361.65 lbs. milk; 404.75 lbs. butter fat.
Daughters not in A. R. but having A. R. progeny.
Roselle's Choice 11159.

Roselle's Choice 11159.
Sire, Count Rosendale 3957; Dam, Roselle of Broad Run 6687.
Born June 10, 1898. Bred by M. M. & E. J. Hollingsworth, Landenberg, Pa.
Owned by M. M. & E. J. Hollingsworth, Landenberg, Pa.
PROGENY.
Sons, 2 registered.
Daughters, 4 registered.
Combination Roselle 24928, A. R. 1480,
Record: 5943.20 lbs. milk; 276.83 lbs. butter fat.
Coral Roselle 15925, A. R. 824,
Record: 10430.30 lbs. milk; 510.02 lbs. butter fat.

Roselyn of Rose Farm *(R. G. A. S. 2488 F. S.)*
Sire, Broomdown's Pride (R. G. A. S. 1129 P. S.); Dam, Rousse.
Born July 3, 1899. Bred by J. Mauger, La Fosse, St. Martin's, Guernsey.
Owned by J. G. Browning, Rose Farm, St. Martin's, Guernsey.
PROGENY.
Daughters.
Imp. Roselyn of Rose Farm II. 21354, A. R. 965,
Record: 6903.30 lbs. milk; 362.34 lbs. butter fat.

Imp. Roselyn I. of Rose Farm 19693.
Sire, Hector (R. G. A. S. 1325 P. S.) A. R.; Dam, Roselyn of Rose Farm (R. G. A. S. 2488 F. S.).
Born Dec. 30, 1904. Bred by J. G. Browning, Island of Guernsey.
Imp. Oct. 28, 1905 by Edward T. Price, Broad Axe, Pa.
Sold May 17, 1906 to A. R. Hoard, Fort Atkinson, Wis.
PROGENY.
Sons, 1 registered.
Jewel of Koshkonong Place 12202, A. R.

Rosenheim of the Gacheres *(R. G. A. S. 2496 F. S.)*
Sire, On Guernsey; Dam, On Guernsey.
Born Apr. 10, 1900. Bred by Mr. Mauger, Rue a l'Or, St. Saviour's, Guernsey.
Owned by F. E. Renouf, Les Gacheres, St. Martin's, Guernsey.
PROGENY.
Daughters.
Imp. Rosenheim II. of the Hall 28468, A. R. 1567,
Record: 8750.60 lbs. milk; 455.32 lbs. butter fat.

Rose Norman 17656, A. R. 704.
Record: 6112.00 lbs. milk; 314.69 lbs. butter fat.
Sire, Michael of Maple Glen 8056, A. R.; Dam, Lulu Dale 8411.
Born Feb. 6, 1904. Bred by F. B. Buckley, Schaghticoke, N. Y.
Sold Mar. 14, 1906 to N. Witherell, Greenwich, Conn.
" Oct. 29, 1906 to C. A. Griscom, Haverford, Pa.
" Aug. 26, 1909 to Frederick Phillips, Villa Nova, Pa.
" Jan. 17, 1910 to Cross Bros., New Lisbon, Wis.
PROGENY.
Sons, 4 registered.
Daughters, 1 registered.
Ramee's Rose of Soapstone 23757, A. R. 1226,
Record: 6194.00 lbs. milk; 307.97 lbs. butter fat.

Rose of Corbinez *(R. G. A. S. 2602 F. S.)*
Sire, On Guernsey; Dam, Rouge du Guilbert (R. G. A. S. 4160 P. S.).
Born May 13, 1894. Bred by J. Bourgaize, Corbinez, St. Peter's, Guernsey.
PROGENY.
Daughters.
Imp. Guilbert's Rose 33215, A. R. 1703,
Record: 9370.90 lbs. milk; 434.63 lbs. butter fat.

Rose of Gold *(R. G. A. S. 3668 P. S.)*
Sire, Penny-come-quick II. (R. G. A. S. 821 P. S.); Dam, May Rose II. (R. G. A. S. 3251 P. S.).
Born Apr. 16, 1895. Bred by P. Martel, Masse, Castel, Guernsey.
PROGENY.
Sons.
Imp. Golden Secret 12599, A. R.

Rose of Onondaga 5885.
Sire, Chartram 1986; Dam, Young Duchess 6th 1691.
Born Feb. 14, 1891. Bred by John Stebbins, Cazenovia, N. Y.
Sold Jan. 12, 1892 to A. C. Chase, Syracuse, N. Y.
PROGENY.
Sons, 2 registered.
Onondaga Boy 3942, A. R.
Daughters, 2 registered.
Daughters not in A. R. but having A. R. progeny.
Mayflower C. 7791.

Rose of Raritan 8820.
Sire, Duke La Gele 2131; Dam, Little Nell of Evergreens 2149.
Born Sept. 20, 1893. Bred by George La Monte, Bound Brook, N. J.
Sold May 20, 1903 to Howard Van Syckle, Lebanon, N. J.
PROGENY.
Daughters, 11 registered.
Camelia of Lebanon 20379, A. R. 666,
Record: 6773.78 lbs. milk; 316.42 lbs. butter fat.
Early Rose of Raritan 11782, A. R. 72,
Record: 9435.14 lbs. milk; 543.03 lbs. butter fat.
Re-entry : 12438.28 lbs. milk; 630.98 lbs. butter fat.
Rosetta of Lebanon 20382, A. R. 837,
Record: 7700.20 lbs. milk; 336.81 lbs. butter fat.
Daughters not in A. R. but having A. R. progeny.
Little Rose of Raritan 10162.

Rose of the Barras *(R. G. A. S. 2117 F. S.)*
Sire, On Guernsey; Dam, On Guernsey.
Born in 1892. Bred and owned by T. LePoidevin, Barras, Vale, Guernsey.
PROGENY.
Daughters.
Imp. Couleur de Rose 14456, A. R. 70,
Record: 8155.79 lbs. milk; 389.24 lbs. butter fat.
Imp. Rose VI. of the Barras 18905, A. R. 715,
Record: 8702.19 lbs. milk; 380.62 lbs. butter fat.
Daughters not in A. R. but having A. R. progeny.
Imp. Rose V. of the Barras 34973.
Moss Rose of the Barras (R. G. A. S. 5219 P. S.).
Rose of the Barras II. (R. G. A. S. 4479 P. S.).

Rose of the Barras II. *(R. G. A. S. 4479 P. S.)*
Sire, Safeguard of the Capelles (R. G. A. S. 914 P. S.); Dam, Rose of the Barras (R. G. A. S. 2117 F. S.).
Born Apr. 15, 1896. Bred and owned by T. LePoidevin, Barras, Vale, Guernsey.

PROGENY.
Daughters.
Imp. Jessie of the Barras 18906, A. R. 856,
Record: 7853.80 lbs. milk; 375.40 lbs. butter fat.

Imp. Rose V. of the Barras 34973.
Sire, Imp. Masher's Sequel 11462, A. R.; Dam, Rose of the Barras (R. G. A. S. 2117 F. S.).
Born July 11, 1903. Bred by T. Foss, Island of Guernsey.
Imp. Mar. 13, 1911 by Frederick Phillips, Villa Nova, Pa.
Sold May 11, 1911 to Morton F. Plant, New London, Conn.
PROGENY.
Daughters.
Imp. Rose VII. of the Barras 28524, A. R. 1573,
Record: 8902.30 lbs. milk; 429.16 lbs. butter fat.

***Rose I. of the Cambrees* (*R. G. A. S. 2250 F. S.*)**
Sire, Squire of the King's Mills VI. (R. G. A. S. 796 P. S.); Dam, On Guernsey.
Born July 6, 1893. Bred and owned by A. LePatourel, Les Cambrees, Torteval, Guernsey.
PROGENY.
Daughters.
Imp. Lady Cambria 17196, A. R. 261,
Record: 6917.03 lbs. milk; 364.95 lbs. butter fat.
Daughters not in A. R. but having A. R. progeny.
Lady Cawdor (R. G. A. S. 4882 P. S.).

***Rose of the Couture* (*5299 E. G. H. B.*)**
Sire, Ovo (R. G. A. S. 1087 P. S.). Dam, Rose of the Couture I,(R. G. A. S. 4258 P. S.).
Born March 12, 1899. Bred by J. Tostevin, Couture, St. Peter's, Guernsey.
Owned by H. G. Devas, Hartfield, Hayes, Kent, England.
PROGENY.
Daughters.
Imp. On the Sly 15632, A. R. 201.
Record: 5976.75 lbs. milk; 320.45 lbs. butter fat.

Imp. Rose II. of the Haye du Puits 20979.
Sire, Harley of Chitral (R. G. A. S. 1182 P. S.) A. R.; Dam, Rose of the Haye du Puits (R. G. A. S. 5596 P. S.).
Born Dec. 23, 1903. Bred by G. Le Marchant, Island of Guernsey.
Imp. June 14, 1906 by George B. Robbins, Hinsdale, Ill.
PROGENY.
Daughters, 2 registered.
Estrada 24538, A. R. 1720,
Record: 8655.20 lbs. milk; 458.76 lbs. butter fat.

***Rose of the Martins V.* (*R. G. A. S. 4028 P. S.*)**
Sire, St. Boniface I. (R. G. A. S. 783 P. S.); Dam, Rose of the Bailloterie IV (R. G. A. S. 3639 P. S.).
Born Nov. 20, 1893. Bred by J. A. Ogier, Bailloterie, Vale, Guernsey.
Owned by N. Cohu, Les Martins, St. Sampson's, Guernsey.
PROGENY.
Daughters.
Imp. Rose VIII. of the Martins 25804, A. R. 1398,
Record: 6484.60 lbs. milk; 338.81 lbs. butter fat.

***Rose of the Nicolles* (*R. G. A. S. 3246 F. S.*)**
Sire, Result of the Gacheres (R. G. A. S. 1563 P. S.); Dam, Polly of the Nicolles (R. G. A. S. 2930 F. S.).
Born Dec. 29, 1904. Bred and owned by Mrs. J. Martin, Les Nicolles, Forest, Guernsey.
PROGENY.
Daughters.
Imp. Rose II. of the Nicolles 28467, A. R. 1713,
Record: 7006.00 lbs. milk; 367.36 lbs. butter fat.

***Rose of the Quevillette* (*R. G. A. S. 2295 F. S.*)**
Sire, On Guernsey; Dam, On Guernsey.
Born in 1898. Bred and owned by E. J. Winslow, La Quevillette, St. Martin's, Guernsey.
PROGENY.
Daughters.
Imp. Rose of the Quevillette I. 16924, A. R. 286,
Record: 6889.76 lbs. milk; 311.70 lbs. butter fat.

Imp. Rose of the Ville Amphrey 3d 7676.
Sire, Rompson (R. G. A. S. 737 P. S.); Dam, Imp. Rose of the Ville Amphrey 11397.
Born July 13, 1892. Bred by Gen De Vic Carey, Island of Guernsey.
Imp. Aug. 20, 1894 by Levi P. Morton, Rhinecliff, N. Y.
PROGENY.
Sons, 1 registered.
Imp. Evory 3977, A. R.
Daughters, 1 registered.

Rose of York 17290, A. R. 492.
Record: 7525.07 lbs. milk; 384.69 lbs. butter fat.
Sire, Imp. May Rose King 8336, A. R. ;Dam, Imp. Couleur de Rose 14456, A. R. 70.
Born Nov. 17, 1903. Bred by H. McK. Twombly, Madison, N. J.
Sold Sept. 24, 1906 to F. Lothrop Ames, North Easton, Mass.
PROGENY.
Sons, 1 registered.
Charmante's Rose King 11746, A. R.
Daughters, 2 registered.

Rose Page 6276.
Sire, Emerald of Norway 2023; Dam, Rose of Le Page 4th 3720.
Born Apr. 27, 1889. Bred by S. P. Webb, Parkersville, Pa.
Sold Aug. 22, 1892 to Thomas H. Savery, Jr., Wilmington, Del.
" Aug. 20, 1896 to P. G. Walker, Cecil, Pa.
PROGENY.
Sons, 3 registered.
Fred of Cecil 5943, A. R.
Daughters, 2 registered.

***Rose Pelley* (*R. G. A. S. 2754 F. S.*).**
Sire, On Guernsey; Dam, On Guernsey.
Born in 1898. Breeder not given.
Owned by T. M. LePelley, Les Videclins, Castel, Guernsey.
PROGENY.
Daughters.
Imp. Rose Pelley II. 21344, A. R. 810,
Record: 9438.86 lbs. milk; 478.94 lbs. butter fat.

Rose Select 14888.
Sire, Picottina's Knight 4292; Dam, Lucy Select 14886.
Born Apr. 10, 1900. Bred by Est. John Stebbins, Cazenovia, N. Y.
Sold Apr. 23, 1903 to Edith P. Morgan, Aurora, N. Y.
PROGENY.
Daughters, 1 registered.
Clover Leaf of Willow Bank 16536, A. R. 946,
Record: 8659.60 lbs. milk; 469.12 lbs. butter fat.

Rose's Grace 20435.
Sire, Victor of Hazelwood 5299; Dam, Rose of Summit Lawn 20434.
Born Nov. 14, 1902. Bred by W. D. Hall, Big Stone City, S. Dak.
Owned by W. D. Hall, Big Stone City, S. Dak.
PROGENY.
Sons, 2 registered.
Daughters, 5 registered.
Grace Yeksa Q. 20437, A. R. 1069,
Record: 8618.55 lbs. milk; 435.32 lbs. butter fat.

Rose Springbrook 7401.
Sire, Gold Boy 3135; Dam, Golddrop's Echo 6657.
Born Apr. 9, 1894. Bred by Wood Bros., Round Lake, N. Y.
Sold June 1, 1894 to R. C. Conde, Galway, N. Y.
" May 17, 1899 to R. J. Wood, Jonesville, N. Y.
" Oct. 24, 1901 to Wills A. Seward, Budds Lake, N. J.
PROGENY.
Daughters, 5 registered.
Belle of Galway 11575, A. R. 85,
Record: 9600.70 lbs. milk; 486.91 lbs. butter fat.

***Rosette of the Gron* (*R. G. A. S. 2144 F. S.*)**
Sire, Jubilee Conqueror (R. G. A. S. 1034 P. S.); Dam, Rosette.
Born Apr. 5, 1899. Bred by F. G. Torode, Epinel, Forest, Guernsey.
Owned by T. Bourgaise, Gron, St. Saviour's, Guernsey.
PROGENY.
Daughters.
Rosette of the Gron I. 18538, A. R. 1005,
Record: 8694.50 lbs. milk; 455.43 lbs. butter fat.
Imp. Rosette III. of the Gron 19691, A. R. 1662,
Record: 10830.70 lbs. milk; 572.11 lbs. butter fat.
Imp. Rosette IV. of the Gron 21352, A. R. 1867,
Record : 9382.66 lbs. milk; 482.85 lbs. butter fat.

Imp. Rosette of the Gron I. 18538, A. R. 1005.
Record: 8694.50 lbs. milk; 455.43 lbs. butter fat.
Sire, Holden III. (R. G. A. S. 1296 P. S.); Dam, Rosette of the Gron (R.G.A. S. 2144 F. S.).
Born Nov. 5, 1902. Bred by Thos. Bourgaise, Island of Guernsey.
Imp. Jan. 9, 1905 by Edward T. Price, Broad Axe, Pa.
Sold May 11, 1905 to E. W. Oglebay, Wheeling, W. Va.
PROGENY.
Sons, 2 registered.
Daughters, 3 registered.
Rosette of Waddington 22781, A. R. 1494,
Record: 9991.60 lbs. milk; 430.21 lbs. butter fat.

***Rosie Blanche Du Roi* (*R. G. A. S. 5338 P. S.*).**
Sire, Squire of Les Sages II. (R. G. A. S. 1318 P. S.); Dam, Darkie of the Douit (R. G. A. S. 2208 F. S.).
Born July 2, 1902. Bred by N. McKane, Island of Guernsey.
Owned by G. J. Browning, Ville au Roi, St. Peter-Port, Guernsey.
PROGENY.
Daughters.
Imp. Rosie III. of the Courtil Blicq 28360, A. R. 1770,
Record: 7625.30 lbs. milk; 383.51 lbs. butter fat.

***Rosie Dora* (*R. G. A. S. 2687 F. S.*)**
Sire, On Guernsey; Dam, On Guernsey.
Born March, 1901. Bred by Mr. Guille, Little Sark, Guernsey.
Owned by J. E. Chutter, Friquet, Castel, Guernsey.
PROGENY.
Daughters.
Imp. Rosie Dora IV. 28248, A. R. 1844.
Record: 8505.80 lbs. milk; 442.44 lbs. butter fat.

Rosie's Queen 5070.
Sire, Duke of Easton 885; Dam, Queen Rosie 2d 1196.
Born Feb. 9, 1890. Bred by F. B. Buckley, Valley Falls, N. Y.
Sold Jan. 27, 1894 to Byron Akin, Johnsonville, N. Y.
" Apr. 5, 1898 to Frank A. Gifford, Valley Falls, N. Y.
" Oct. 18, 1904 to Robert G. Shaw, 2d, Brookline, Mass.
" Jan. 10, 1905 to Edward R. Myer, Claverack, N. Y.
" Dec. 10, 1906 to Henry Nobel, Sirmount Place, Hudson, N. Y.
PROGENY.
Sons, 5 registered.
Bike of Valley Falls 4923, A. R.
Daughters, 6 registered.
Daughters not in A. R. but having A. R. progeny.
Lady Akin 11707.

***Rosy of the Bigard* (*R. G. A. S. 3249 F. S.*).**
Sire, On Guernsey; Dam, On Guernsey.
Born Oct. 15, 1904. Bred and owned by G. LeCheminant, Bigard, Forest, Guernsey.
PROGENY.
Daughters.
Imp. Rosy II. of the Bigard 28457, A. R. 1508,
Record: 7813.90 lbs. milk; 427.72 lbs. butter fat.

***Rosy of the Camp Joinet* (*R. G. A. S. 2548 F. S.*).**
Sire, Dick of the Houguette; Dam, Rosy of the Houguette.
Born in August 1899. Bred by D. Ogier, Marais, St. Sampson's, Guernsey.
Owned by A. Brouard, Camp Joinet, St. Andrew's, Guernsey.
PROGENY.
Daughters.
Dairy Maid of the Camp Joinet 28339, A. R. 1207,
Record: 5288.60 lbs. milk; 289.48 lbs. butter fat.

***Rosy of the Palotterie* (*R. G. A. S. 2054 F. S.*)**
Sire, On Guernsey; Dam, On Guernsey.
Born May 21, 1891. Bred and owned by J. Langlois, Palotterie, St. Peter's-in-the-Wood, Guernsey.

PROGENY.

Sons.
Truro (R. G. A. S. 1401 P. S.), A. R.
Daughters.
Imp. Rosy of the Palotterie IV. 18897, A. R. 1378,
Record: 9742.00 lbs. milk; 586.02 lbs. butter fat.
Re-entry: 11077.15 lbs. milk; 718.15 lbs. butter fat.

Rosy of the Vielde Rue II. *(R. G. A. S. 2236 F. S.)*
Sire, Royal Blood I. (R. G. A. S. 870 P. S.); Dam, Rosy of Vieille Rue I.
Born Nov. 1, 1895. Bred by A. J. Robin, Vieille Rue, St. Saviour's, Guernsey.
PROGENY.

Sons.
William Rufus (R. G. A. S. 1377 P. S.). A. R.

Rotha of Haddon 10832.
Sire, Sukey's Dago 3543; Dam, Eurydice 2d 9453.
Born Mar. 21, 1894. Bred by E. T. Gill, Haddonfield, N. J.
Sold Dec. 27, 1898 to R. I. College of Agriculture & Mec. Arts, Kingston, R. I.
PROGENY.
Sons, 6 registered.
Besly Farm Jupiter 9091, A. R.
Daughters, 2 registered.

Rouge Des Baissieres *(R. G. A. S. 5835 P. S.)*
Sire, Imp. Island Champion 6263, A. R. Dam, Dolly of the Baissieres (R. G. A. S. 4467 P. S.).
Born May 2, 1895. Bred and owned by T. Moullin, Les Baissieres, St. Peter-Port, Guernsey.
PROGENY.
Daughters.
Imp. Rosette I. of the Baissieres 28535, A. R. 1276,
Record: 8434.90 lbs. milk; 380.51 lbs. butter fat.

Imp. Rouge of the Brickfield 40144.
Sire Cronje (R. G. A. S. 1199 P. S.); Dam, On Guernsey.
Date of birth not given. Bred by E. A. Best, Island of Guernsey.
Imp. Mar. 29, 1912 by W. W. Marsh, Waterloo, Iowa.
PROGENY.
Sons, 1 registered.
Daughters, 3 registered.
Imp. Rouge II. of the Brickfield 28335, A. R. 1198,
Record: 10963.00 lbs. milk; 612.53 lbs. butter fat.

Roxana of Annandale 19364.
Sire, Bobstay of the Glen 7026; Dam, Ruby of the Glen 12779.
Born Dec. 11, 1904. Bred by Moses Taylor, Mount Kisco, N. Y.
Owned by Moses Taylor, Mount Kisco, N. Y.
PROGENY.
Sons, 1 registered.
Daughters, 3 registered.
Flora of Annandale 27273, A. R. 1598,
Record: 7832.90 lbs. milk; 399.12 lbs. butter fat.
Roberta of Annandale 24472, A. R. 1485,
Record: 8493.90 lbs. milk; 524.06 lbs. butter fat.

Roxy of Charlton 11748.
Sire, The Laird 4130; Dam, Beauty of Guy Park 11747.
Born Mar. 26, 1897. Bred by R. Hallowell, West Charlton, N. Y.
Sold Sept. 9, 1902 to G. B. Tallman, Perry, N. Y.
" June 11, 1904 to C. E. Leggett, Newark, N. Y.
PROGENY.
Sons, 3 registered.
Chuble-Buble 6403, A. R.
Benny B. 8485,
1 daughter in A. R., Belle of Birchton's Beauty 19274, A. R. 694,
Record: 11053.60 lbs. milk; 455.45 lbs. butter fat.
Re-entry: 14107.90 lbs. milk; 610.16 lbs. butter fat.
Daughters, 2 registered.
Elizabeth of Grand View 18370, A. R. 611,
Record: 6524.90 lbs. milk; 351.95 lbs. butter fat.
Roxy of Charlton 2d 15356, A. R. 170,
Record: 7854.60 lbs. milk; 388.44 lbs. butter fat.

Royalette 3299.
Sire, Roger 1042; Dam, Royalist's Beauty 2326.
Born Feb. 1, 1887. Bred by N. K. Fairbank, Lake Geneva, Wis.
Sold Feb. 1, 1888 to F. W. Tratt, Whitewater, Wis.
PROGENY.
Sons, 3 registered.
Daughters, 4 registered.
Tristan's Royalette 16884, A. R. 863,
Record: 10353.80 lbs. milk; 499.51 lbs. butter fat.
Daughters not in A. R. but having A. R. progeny.
Royalette of Paulsdale 8302.

Royalette of Paulsdale 8302.
Sire, Sammy, Jr., 3054; Dam, Royalette 3299.
Born June 19, 1894. Bred by F. W. Tratt, Whitewater, Wis.
Owned by F. W. Tratt, Whitewater, Wis.
PROGENY.
Sons, 3 registered.
Daughters, 5 registered.
Royal Trislette 16882, A. R. 1437,
Record: 7019.50 lbs. milk; 385.04 lbs. butter fat.
Roy Spot 29040, A. R. 1130,
Record: 5356.30 lbs. milk; 322.83 lbs. butter fat.
Daughters not in A. R. but having A. R. progeny.
Trisdalelette 26486.

Royaline 2d 9570.
Sire, Sammy of Paulsdale 1748; Dam, Royaline 5684.
Born Apr. 10, 1893. Bred by F. W. Tratt, Whitewater, Wis.
Owned by F. W. Tratt, Whitewater, Wis.
PROGENY.
Sons, 6 registered.
Royaline 2d's Boy 6141, A. R.
Daughters, 3 registered.

Royal Namouna 10300.
Sire, Imp. Royal Standard 4255; Dam, Namouna 6493.
Born Sept. 28, 1897. Bred by F. B. Buckley, Valley Falls, N. Y.
Sold Aug. 2, 1900 to J. H. Warren, Hoosick Falls, N. Y.
PROGENY.
Sons, 1 registered.
Attwood Prince 7309, A. R.
Daughters, 4 registered.

Royal Princess Cora I. of l'Etiennerie *(R. G. A. S. 5301 P. S.)*
Sire, France's Jewel II. (R. G. A. S. 1065 P. S.) A. R.; Dam, Royal Princess Cora of l'Etiennerie (R. G. A. S. 3200 P. S.).
Born Sept. 25, 1898. Bred and owned by T. Le Prevost, l'Etiennerie, Castel, Guernsey.
PROGENY.
Sons.
Imp. Golden Hero of l'Etiennerie 12647, A. R.

Royal Rose *(4279 E. G. H. B.)*
Sire, Active Lad (653 E. G. H. B.); Dam, Tea Rose (2336 E. G. H. B.).
Born June 12, 1898. Bred and owned by Sir H. D. Tichborne, Bart., Alresford, Hants, England.
PROGENY.
Daughters.
Imp. Itchen Royal Rose 2d 28156, A. R. 1463,
Record: 8757.80 lbs. milk; 497.10 lbs. butter fat.
Imp. Royal Rose of Easton 15483, A. R. 147,
Record: 9576.90 lbs. milk; 517.80 lbs. butter fat.

Imp. Royal Rose of Easton 15483, A. R. 147.
Record: 9576.90 lbs. milk; 517.80 lbs. butter fat.
Sire, Itchen Jewel (1112 E. G. H. B.); Dam, Royal Rose (4279 E. G. H. B.).
Born June 4, 1900. Bred by Sir H. D. Tichborne, Bart., Alresford, Hants, England.
Imp. Sept. 29, 1902 by F. Lothrop Ames, North Easton, Mass.
PROGENY.
Sons, 1 registered.
Imp. Royal Rival 9572, A. R.
Daughters, 6 registered.
Langwater May Rose 19143, A. R. 683,
Record: 9212.50 lbs. milk; 530.06 lbs. butter fat.
Langwater Milkmaid 27942, A. R. 1527,
Record: 9550.20 lbs. milk; 510.05 lbs. butter fat.

Royal Trislette 16882, A. R. 1437.
Record: 7019.50 lbs. milk; 385.04 lbs. butter fat.
Sire, Tristan 4183, A. R.; Dam, Royalette of Paulsdale 8302.
Born Sept. 23, 1898. Bred by F. W. Tratt, Whitewater, Wis.
Sold Feb. 28, 1905 to Wm. M. Jones, Waukesha, Wis.
PROGENY.
Sons, 4 registered.
Trislette's Derilius 9580, A. R.
Daughters, 3 registered.

Royana 16770, A. R. 1116.
Record: 9072.00 lbs. milk; 410.57 lbs. butter fat.
Re-entry: 10188.80 lbs. milk; 473.71 lbs. butter fat.
Sire, Lord Roberts of Wheaton 7252, A. R.; Dam, Moyra 12381, A. R. 632.
Born Apr. 11, 1903. Bred by F. S. Gorton, Gretna, Ill.
Sold June 2, 1905 to T. W. Brophy, Chicago. Ill.
PROGENY.
Sons, 3 registered.
Daughters, 1 registered.
Dawn of Ingleside 20321, A. R. 782,
Record: 8717.20 lbs. milk; 438.72 lbs. butter fat.
Re-entry:8645.80 lbs. milk; 450.18 lbs. butter fat.

Rubina T. 6223.
Sire, Sammy of Paulsdale 1748; Dam, Royalette 3299.
Born Nov. 30, 1891. Bred by F. W. Tratt, Whitewater, Wis.
Sold Nov. 16, 1897 to James H. Beirne, Oakfield, Wis.
PROGENY.
Sons, 9 registered.
Lord Waukesha 10148, A. R.
Khedive of Pinehurst 6537.
1 daughter in A. R., Selma of Pinehurst 14521, A. R. 325,
Record: 8567.80 lbs. milk; 544.06 lbs. butter fat.
Re-entry: 9593.10 lbs. milk; 615.97 lbs. butter fat.
Re-entry: 10064.70 lbs. milk; 644.65 lbs. butter fat.
Re-entry: 13383.30 lbs. milk; 762.88 lbs. butter fat.
Daughters, 2 registered.

Ruda 17255, A. R. 508.
Record: 6384.37 lbs. milk; 370.36 lbs. butter fat.
Sire, Gen. Cronje 7052; Dam Coley 16093.
Born Nov. 1, 1903. Bred by Henry Winke, Portage, Wis.
Sold Oct. 5, 1905 to John Uno Sebenius, Duluth, Minn.
PROGENY.
Sons, 1 registered.
Daughters, 3 registered.
Ruda Trianon 22421, A. R 1145,
Record: 7461.60 lbs. milk; 424.94 lbs. butter fat.

Ruette Lady *(R. G. A. S. 2834 F. S.)*
Sire, Sly of the Bordages (R. G. A. S. 988 P. S.); Dam, Lady.
Born Dec. 10, 1897. Bred and owned by Mrs. J. Naftel, St. Saviour's, Guernsey.
PROGENY.
Sons.
Golden (R. G. A. S. 1908 P. S.), A. R.

Ruth B. Hastings 10399.
Sire, General Hastings 3816; Dam, Alice Gourley 7526.
Born June 3, 1897. Bred by K. H. Butler, Frederick, Md.
Sold Feb. 14, 1898 to A. J. Snyder, Plumsteadville, Pa.
" Mar. 20, 1898 to Edward Horne, Newtown, Pa.
" Nov. 25, 1898 to A. J. Snyder, Plumsteadville, Pa.
" Mar. 6, 1899 to Ezra Michener, Carversville, Pa.
" Mar. 13, 1899 to J. E. Bertolette, Athol, Pa.
PROGENY.
Sons, 2 registered.
Parkside 8115,
1 daughter in A. R., Larkspur of Pencoyd 19408, A. R. 742,
Record: 7593.08 lbs. milk; 379.72 lbs. butter fat.
Re-entry: 10868.60 lbs. milk; 537.69 lbs. butter fat.
Daughters, 3 registered.
Ruth's Delight, 21728, A. R. 985,
Record: 7640.57 lbs. milk; 421.69 lbs. butter fat.

Ruth C. 6997.
Sire, Forest Chief 3062; Dam, Mabel of Norwood 6244.
Born Mar. 24, 1893. Bred by P. H. McCormick, Bel Air, Md.
Sold Nov. 25, 1895 to J. L. McCormick, Bel Air, Md.
" Mar. 21, 1901 to Z. M. Waters, Jr., Goshen, Md.
" Mar. 25, 1907 to James T. Arrel, Poland, O.
PROGENY.
Sons, 2 registered.
Daughters, 3 registered.
Mazeppa of Poplar Grove 13499, A. R. 1265,
Record: 9857.30 lbs. milk; 459.04 lbs. butter fat.
Daughters not in A. R. but having A. R. progeny.
Beth of Poplar Grove 9662.

Rutila's Daughter 6670.
Sire, Picotte's Squire 1961; Dam, Rutila 2912.
Born Oct. 9, 1891. Bred by Francis Shaw, Wayland, Mass.
Sold May 3, 1893 to H. McK. Twombly, Madison, N. J.
PROGENY.
Sons, 4 registered.
Main-Stay 3789, A. R.
Rutila's Sheet Anchor 5701, A. R.
Sheet Anchor 2d 4149, A. R.
Daughters, 2 registered.
Sheet Anchor's Rutila 9170, A. R. 43,
Record: 7908.89 lbs. milk; 392.39 lbs. butter fat.
Re-entry: 10037.70 lbs. milk; 477.83 lbs. butter fat.

Saginaw 6322.
Sire, Imp. Pure Gold 2004; Dam, Okeechobee 5156.
Born May 20, 1892. Bred by John Henry Livingston, Tivoli, N. Y.
Sold Sept. 1892 to John Riphenburgh, Tivoli, N. Y.
PROGENY.
Sons, 2 registered.
Daughters, 3 registered.
Onota 13463, A. R. 1304,
Record: 11547.70 lbs. milk; 522.51 lbs. butter fat.

St. Ita (R. G. A. S. 2894 F. S.)
Sire, On Alderney; Dam, On Alderney.
Born in March, 1894. Bred by M. Parmentier, Island of Alderney.
Owned by J. Renouf, Les Grands Guilliaumes, St. Andrew's, Guernsey.
PROGENY.
Daughters.
Imp. Italia of the Isle 26640, A. R. 1148.
Record: 10409.30 lbs. milk; 515.06 lbs. butter fat.

St. Saviour's II. (R. G. A. S. 2852 F. S.)
Sire, On Guernsey; Dam, On Guernsey.
Born in 1902. Bred by Mr. Naftel, St. Saviour's, Guernsey.
Owned by Rev. Hon. A. B. Hamilton, Les Quartiers, St. Sampson's, Guernsey.
PROGENY.
Daughters.
Inp. St. Saviours III. of the Quartiers 25555, A. R. 1212,
Record: 8488.90 lbs. milk; 418.67 lbs. butter fat.

Sally Hayes 10460.
Sire, Harvey Lyons 4193; Dam Argie Hayes 3953.
Born Sept. 22, 1897. Bred by L. F. Whitcomb, North Adams, Mass.
Sold Aug. 1, 1904 to Westmoreland Davis, Leesburg, Va.
PROGENY.
Sons, 3 registered.
Daughters, 5 registered.
Lucy Wayland 13049, A. R. 1827,
Record: 12263.30 lbs. milk; 562.71 lbs. butter fat.

Salva 4675.
Sire, Brandon 1601; Dam, Manola 2837.
Born Sept. 13, 1899. Bred by E. C. Freeman, Cornwall, Pa.
Owned by E. C. Freeman, Cornwall, Pa.
PROGENY.
Sons, 3 registered.
Nansen 6840, A. R.
Daughters, 6 registered.
Alcedo 14852, A. R. 311,
Record: 6091.85 lbs. milk; 351.11 lbs. butter fat.
Lucania 22653, A. R. 1435,
Record: 8619.00 lbs. milk; 476.75 lbs. butter fat.

Samanna 11265.
Sire, Pat of Haddon 3919, A. R.; Dam, Corona of Haddon 10684.
Born May 27, 1895. Bred by E. T. Gill, Haddonfield, N. J.
Owned by E. T. Gill, Haddonfield, N. J.
PROGENY.
Sons, 1 registered.
Safety of Haddon 7418, A. R.
Daughters, 5 registered.

Sammy's Calla Lily 9091.
Sire, Sammy, Jr., 3054; Dam, Tricksey's Child 5688.
Born Oct.5, 1894. Bred by F. W. Tratt, Whitewater, Wis.
Sold May 10, 1897 to James H. Beirne, Oakfield, Wis.
PROGENY.
Sons, 2 registered.
Daughters, 8 registered.
Pampas 12207, A. R. 138,
Record: 8118.20 lbs. milk; 412.02 lbs. butter fat.
Sammy's Calla Lily 2d 12206, A. R. 388,
Record: 9994.70 lbs. milk; 374.52 lbs. butter fat.
Springunde's Lily 15577, A. R. 287,
Record: 7555.80 lbs. milk; 365.48 lbs. butter fat.

Sammy's Calla Lily 2d 12206, A. R. 388.
Record: 9994.70 lbs. milk; 374.52 lbs. butter fat.
Sire, Springunde 4302, A. R.; Dam, Sammy's Calla Lily 9091.
Born Apr. 8, 1898. Bred by J. H. Beirne, Oakfield, Wis.
Sold Nov. 26, 1904 to the University of Wisconsin, Madison, Wis.
PROGENY.
Sons, 6 registered.
Daughters, 6 registered.
Tops of Gold's Lily 18163, A. R. 1375,
Record: 10449.70 lbs. milk; 416.36 lbs. butter fat.

Sammy's Dora 9887, A. R. 408.
Record: 11836.10 lbs. milk; 505.18 lbs. butter fat.
Sire, Sammy Fralick 4482; Dam, Edith's Dora 9755.
Born Oct. 15, 1896. Bred by F. W. Tratt, Whitewater, Wis.
Sold Nov. 19, 1897 to Est. W. S. Ladd, Portland, Oregon.
PROGENY.
Sons, 3 registered.
Daughters, 4 registered.
Dora's Bess 16196, A. R. 848,
Record: 9965.90 lbs. milk; 437.30 lbs. butter fat.

Sandy's Lalla 25697.
Sire, Sandy Prince 7590; Dam, Lalla Boots of Pleasant Plains 20087.
Born June 4, 1906. Bred by Walter B. Scarborough, Pleasant Hill, Md.
Sold Oct. 31, 1910 to Bayard Murray, Newark, Del.
PROGENY.
Sons, 1 registered.
Daughters, 1 registered.
Lalla Glenwood 26608, A. R. 1477,
Record: 7711.20 lbs. milk; 421.59 lbs. butter fat.

Sarah of Jefferson 9551.
Sire, Springer, Jr., 3926; Dam, Sarah of Fort Atkinson 6594.
Born Oct. 17, 1896. Bred by Geo. D. Telfer, Fort Atkinson, Wis.
Sold Mar. 12, 1897 to Gross Bros., Jefferson, Wis.
" Oct. 8, 1898 to Geo. D. Telfer, Fort Atkinson, Wis.
" Sept. 11, 1899 to F. W. Tratt, Whitewater, Wis.
" Aug. 2, 1900 to W. D. Hoard, Fort Atkinson, Wis.
" Dec. 3, 1902 to M. E. Moore, Cameron, Mo.
" Aug. 10, 1903 to S. C. Carter, Osborn, Mo.
PROGENY.
Sons, 5 registered.
Daughters, 1 registered.
Bernhardt 16080, A. R. 726,
Record: 7259.40 lbs. milk; 408.78 lbs. butter fat.

Imp. Sardinia 1861.
Sire, Rival De La Croix (R. G. A. S. 172 F. S.); Dam, Imp. Suke 7th 1806.
Born July 29, 1883. Bred by John De Garis, Island of Guernsey.
Imp. in dam July 18, 1883 by Samuel C. Kent, West Grove, Pa.
Sold May 29, 1884 to Thos. M. Harvey & Son, West Grove, Pa.
" Apr. 1, 1886 to Wm. B. Harvey, West Grove, Pa.
PROGENY.
Sons, 2 registered.
Solomon F. 2386, A. R.
Daughters, 1 registered.

Sarkey 3d (R. G. A. S. 2952 P. S.)
Sire Fred Archer (R. G. A. S. 239 F. S.); Dam, Sarkey 2d (R. G. A. S. 811 P. S.).
Born Aug. 1, 1889. Bred by C. Domaille, Villette, St. Martin's, Guernsey.
Owned by F. J. Norman, Bourg, Forest, Guernsey.
PROGENY.
Daughters.
Imp. Sarkey 5th 10919, A. R. 296.
Record: 9089.05 lbs. milk; 440.24 lbs. butter fat.

Sarsura 2d 16737.
Sire, Phil 2755; Dam, Sarsura 5687.
Born Spring of 1895. Bred by Levi O. Knudsen, Brodhead, Wis.
Owned by Levi O. Knudsen, Brodhead, Wis.
PROGENY.
Daughters, 1 registered.
Bessie K. 16750 A. R. 746,
Record: 7874.70 lbs. milk; 371.73 lbs. butter fat.

Sarsura 3d 16738.
Sire, Phil 2755; Dam, Sarsura 5687.
Born in the Fall of 1896. Bred by Levi O. Knudsen, Brodhead, Wis.
Sold Sept. 11, 1903 to F. Rietbrock & Geo. C. Hill & Son, Rosendale, Wis.
" Feb. 1, 1904 to Geo. C. Hill & Son, Rosendale, Wis.
" Nov. 1, 1904 to Merritt L. Welles, Rosendale, Wis.
PROGENY.
Sons, 1 registered.
Daughters, 4 registered.
Clara K. 16740, A. R. 457,
Record: 8012.98 lbs. milk; 412.65 lbs. butter fat.
Daughters not in A. R. but having A. R. progeny.
Belle of Birchwood 18565.
Clara of Rosendale 17114.

Scarva 12540.
Sire, Curraghmore 4309, A. R.; Dam, Rhodesia 9821.
Born Jan. 12, 1900. Bred by James Logan Fisher, Philadelphia, Pa.
Sold Aug. 12, 1901 to A. J. Snyder, Plumsteadville, Pa.
" Aug. 19, 1901 to F. L. Ames, North Easton, Mass.
PROGENY.
Daughters, 1 registered.
Golden Scarf of Langwater 15454, A. R. 356,
Record: 4843.00 lbs. milk; 263.91 lbs. butter fat.

Imp. School Girl 2d 4986.
Sire, Romulus 3d (R. G. A. S. 449 P. S.); Dam, School Girl (R. G. A. S. 1333 F. S.).
Born Jan. 4, 1889. Bred by N. J. Heaume, Island of Guernsey.
Imp. Feb., 1890 by Samuel C. Kent, West Grove, Pa.
Sold July 26, 1890 to Clement A. Griscom, Haverford College, Pa.
PROGENY.
Sons, 4 registered.
Merion Square 10181, A. R.
Daughters, 5 registered.

Sea Belle 2d (R. G. A. S. 2791 P. S.)
Sire, Pas Mal (R. G. A. S. 542 P. S.); Dam, Sea Belle (R. G. A. S. 1899 P. S.).
Born Feb. 15, 1890. Bred and owned by John Le Page, Briquet, St. Saviour's. Guernsey.
PROGENY.
Daughters.
Imp. Sea Belle IX. 23222, A. R. 809,
Record: 7617.20 lbs. milk; 356.13 lbs. butter fat.

Selection 5548.
Sire, Imp. Squire of Larchmount 911; Dam, Select 7th 2927.
Born July 11, 1889. Bred by Francis Shaw, New Braintree, Mass.
Owned by Francis Shaw, New Braintree, Mass.
PROGENY.
Sons, 1 registered.
Jessie's Squire Select 2797, A. R.

Select of Roslyn 4909.
Sire, Herald Select 1364; Dam, Select of Lehigh 3408.
Born Nov. 24, 1889. Bred by S. P. Taber Willets, Roslyn, L. I., N. Y.
Sold May 2, 1890 to Hartley & Giles, Pittsfield, Pa.
PROGENY.
Daughters, 3 registered.
Daisy of Willowdale 24951, A. R. 1303,
Record: 6661.20 lbs. milk; 385.57 lbs. butter fat.

Select's O. K. 12942, A. R. 117.
Record: 8916.09 lbs. milk; 418.58 lbs. butter fat.
Sire, O. K. 4446, A. R.; Dam, Lakeside's Select 7926.
Born Dec. 2, 1898. Bred by W. W. Parker, Albert Lea, Minn.
Sold Aug. 22, 1900 to Fred Vogel, Jr., Milwaukee, Wis.
PROGENY.
Sons, 3 registered.
Daughters, 3 registered.
Ilma of Fern Ravine 15322, A. R. 349,
Record: 6033.30 lbs. milk; 274.41 lbs. butter fat.
Miss Select of Fern Ravine 18479, A. R. 1519,
Record: 7271.90 lbs. milk; 374.85 lbs. butter fat.
Tilly of Fern Ravine 14150, A. R. 329,
Record: 6146.60 lbs. milk; 308.25 lbs. butter fat.

Selma of Pinehurst 14521, A. R. 325.
Record: 8567.80 lbs. milk; 544.06 lbs. butter fat.
Re-entry: 9593.10 lbs. milk; 615.97 lbs. butter fat.
Re-entry: 10064.70 lbs. milk; 644.65 lbs. butter fat.
Re-entry: 13383.30 lbs. milk; 762.88 lbs. butter fat.
Sire, Khedive of Pinehurst 6537; Dam, Viola Dudley 11533.
Born Nov. 26, 1900. Bred by Edw. R. Strawbridge, Moorestown, N. J.
Transferred July 29, 1903 to Mrs. E. W. Strawbridge, Moorestown, N. J.
PROGENY.
Sons, 2 registered.
Selma's Glenwood 12596.
1 daughter in A. R., Glenwood Starlight 27435, A. R. 1629,
Record: 5307.10 lbs. milk; 257.52 lbs. butter fat.
Daughters, 4 registered.
Selma of Pinehurst 2d 19626, A. R. 624,
Record: 7078.00 lbs. milk; 430.01 lbs. butter fat.
Re-entry: 8728.90 lbs. milk; 489.68 lbs. butter fat.
Selma of Pinehurst 3d 23798, A. R. 786
Record: 9035.60 lbs. milk; 472.97 lbs. butter fat.
Re-entry: 8893.60 lbs. milk; 512.98 lbs. butter fat.
Selma of Pinehurst 4th 25703, A. R. 1235,
Record: 3955.40 lbs. milk; 487.57 lbs. butter fat.

Selma of Pinehurst 2d 19626, A. R. 624.
Record: 7078.00 lbs. milk; 430.01 lbs. butter fat.
Re-entry: 8728.90 lbs. milk; 489.68 lbs. butter fat.
Sire, Glenwood Boy of Haddon 4605, A. R.; Dam, Selma of Pinehurst 14521, A. R. 325.
Born July 12, 1904. Bred by Mrs. E. W. Strawbridge, Moorestown, N. J.
Sold Feb. 1911 to A. W. & F. E. Fox, Waukesha, Wis.
" Feb. 1, 1912 to F. E. Fox, Waukesha, Wis.
" Sept. 17, 1912 to A. W. & F. E. Fox, Waukesha, Wis.
PROGENY.
Sons, 3 registered.
Daughters, 3 registered.
Lizette of Pinehurst 24657, A. R. 1297,
Record: 6139.00 lbs. milk; 331.15 lbs. butter fat.

Selma of Pinehurst 3d 23798, A. R. 786.
Record: 9035.60 lbs. milk; 472.97 lbs. butter fat.
Re-entry: 8893.60 lbs. milk; 512.98 lbs. butter fat.
Sire, Glenwood Boy of Haddon 4605, A. R.; Dam, Selma of Pinehurst 14521, A. R. 325.
Born Oct. 27, 1905. Bred by Mrs. E. W. Strawbridge, Moorestown, N. J.
Owned by Mrs. E. W. Strawbridge, Moorestown, N. J.
PROGENY.
Sons, 2 registered.
Daughters, 1 registered.
Marguerite of Pinehurst 24658, A. R. 1296,
Record: 10431.80 lbs. milk; 493.26 lbs. butter fat.

Seneca's Jessie 13361.
Sire, Seneca of Elm Place 7063; Dam, Jessie of Moss Neck 4267.
Born Dec. 5, 1898. Bred by E. J. Abbott, Perry, N. Y.
Sold May 15, 1900 to Joseph Cooper, Perry, N. Y.
PROGENY.
Daughters, 1 registered.
Seneca's Jessie's Maplehurst 22382, A. R. 1002,
Record: 5898.50 lbs. milk; 307.23 lbs. butter fat.

Senora 6691.
Sire, Squire of Kennett 1815; Dam, Jessy of Norway 6680.
Born Oct. 20, 1890. Bred by Henry Marshall, Norway, Pa.
Sold Oct. 12, 1892 to E. J. Hollingsworth, Landenberg, Pa.
" Jan. 1, 1895 to M. M. & E. J. Hollingsworth, Landenberg, Pa.
PROGENY.
Daughters, 3 registered.
Vega 7214, A. R. 20,
Record: 7617.94 lbs. milk; 361.31 lbs. butter fat.

Sheet Anchor's Camilla 11119.
Sire, Sheet-Anchor 2934, A. R.; Dam, Camilla T, 5644.
Born Mar. 5, 1898. Bred by H. McK. Twombly, Madison, N. J.
Sold Nov. 21, 1901 to William B. Rice, Peterboro, N. H.
PROGENY.
Sons, 5 registered.
Daughters, 6 registered.
Climax's Camilla 26021, A. R. 1209,
Record: 9274.60 lbs. milk; 456.61 lbs. butter fat.

Sheet Anchor's Lassie 11117.
Sire, Sheet Anchor 2934, A. R.; Dam, Lassie of Level Green 7967.
Born July 18, 1898. Bred by H. McK. Twombly, Madison, N. J.
Sold Mar. 12, 1902 to Alfred G. Lewis, Geneva, N. Y.
" June 10, 1905 to E. W. Oglebay, Wheeling, W. Va.
PROGENY.
Sons, 2 registered.
Daughters, 4 registered.
Island Lassie 15742, A. R. 429,
Record: 8691.75 lbs. milk; 417.12 lbs. butter fat.

Sheet Anchor's Rutila 9170, A. R. 43.
Record: 7908.89 lbs. milk; 392.39 lbs. butter fat.
Re-entry 10037.70 lbs. milk; 477.83 lbs. butter fat.
Sire, Sheet Anchor 2934, A. R.; Dam, Rutila's Daughter 6670.
Born Apr. 3, 1896. Bred by H. McK. Twombly, Madison, N. J.
Sold May 30, 1907 to J. L. Hope, Madison, N. J.
PROGENY.
Sons, 2 registered.
Rutila's Gold Basis 5625, A. R.
Rutilant 8399, A. R.
Daughters, 2 registered.
Rutila's May Rose, 24946, A. R. 1423,
Record: 9701.10 lbs. milk; 556.40 lbs. butter fat.

Shilotta 9647.
Sire, Prospect 3439, A. R.; Dam, Liliputian's Princess 6658.
Born Nov. 13, 1896. Bred by E. G. Moore, Oxford, N. Y.
Owned by E. G. Moore, Oxford, N. Y.
PROGENY.
Sons, 4 registered.
Jumbo of Pinehill 7231, A. R.
Rumely M. 9491.
1 daughter in A. R., Rumely's Rose 25024, A. R. 1299,
Record: 7511.90 lbs. milk; 388.98 lbs. butter fat.
Daughters, 5 registered.

Shilotta 2d 11955.
Sire, Director of Pine Hill 5197; Dam, Shilotta 9647.
Born Mar. 2, 1899. Bred by E. G. Moore, Landers, N. Y.
Sold Jan. 6, 1906 to G. B. Tallman, Fayetteville, N. Y.
" Apr. 7, 1906 to E. J. Clark, Syracuse, N. Y.
" Feb. 25, 1909 to Henry N. Corwith, New York, N. Y.
" Dec. 24, 1910 to Frank G. Sayre, Bridgehampton, N. Y.
PROGENY.
Sons, 5 registered.
Pedro of Pinehill 7516, A. R.
Daughters, 5 registered.

Short Neck 8822.
Sire, Accident 879; Dam, Imp. La Gele 57.
Born Apr. 12, 1891. Bred by Geo. La Monte, Bound Brook, N. J.
Owned by Geo. La Monte, Bound Brook, N. J.
PROGENY.
Daughters, 5 registered.
Peggy Short 11780, A. R. 1471,
Record: 9244.50 lbs. milk; 512.24 lbs. butter fat.

Shylock's Fantine 11415.
Sire, Shylock of Darlington 4579, A. R.; Dam, Lady of Lind Wood 7334.
Born Oct. 25, 1898. Bred by Chas. Solveson, Nashotah, Wis.
Owned by Chas. Solveson, Nashotah, Wis.
PROGENY.
Sons, 6 registered.
Daughters, 5 registered.
My Lady Proud 20190, A. R. 1230,
Record: 7938.20 lbs. milk; 412.50 lbs. butter fat.

Sibylla of Owasco Lake 17703.
Sire, Owasco Prince 7786; Dam, Alice Davis 14223.
Born Apr. 12, 1904. Bred by Otto W. Post, Ensenore, N. Y.
Owned by Otto W. Post, Ensenore, N. Y.
PROGENY.
Sons, 1 registered.
Daughters, 1 registered.
Sibylla's Lass 22619, A. R. 1166,
Record: 7420.40 lbs. milk; 353.65 lbs. butter fat.

Sieg 6855.
Sire, Lily's Bonny Boy 2676, A. R.; Dam, Sieglinde 5003.
Born Apr. 10, 1893. Bred by N. K. Fairbank, Lake Geneva, Wis.
Sold Apr. 8, 1896 to M. D. Cunningham, Kansasville, Wis.
PROGENY.
Sons, 5 registered.
Daughters, 4 registered.
Graph's Princess 13037, A. R. 68,
Record: 6332.80 lbs. milk; 356.64 lbs. butter fat.
Re-entry: 8346.50 lbs. milk; 459.54 lbs. butter fat.
Princess Sieg 17227, A. R. 594,
Record: 6023.70 lbs. milk; 300.57 lbs. butter fat.
Daughters not in A. R. but having A. R. progeny.
Siegdo 9071.

Siegdo 9071.
Sire, Von N. 3668; Dam, Sieg 6855.
Born June 6, 1896. Bred by N. K. Fairbank, Lake Geneva, Wis.
Owned by M. D. Cunningham, Kansasville, Wis.
PROGENY.
Daughters, 1 registered.
Do Zieg 11219, A. R. 75,
Record: 6464.10 lbs. milk; 337.53 lbs. butter fat.

Sieglinde 5003.
Sire, Nutwood 1408; Dam, Honey Dew's Select 3115.
Born Jan. 26, 1890. Bred by N. K. Fairbank, Lake Geneva, Wis.
Sold Mar. 25, 1896 to James B. Keogh, Chicago, Ill.
PROGENY.
Sons, 2 registered.
Lindyman 4650, A. R.
Daughters, 1 registered.
Daughters not in A. R. but having A. R. progeny.
Sieg 6855.

Silence 8957.
Sire, Choice 3d 2284; Dam, Lodora 6319.
Born Feb. 24, 1896. Bred by James Logan Fisher, Philadelphia, Pa.
Owned by James Logan Fisher, Philadelphia, Pa.
PROGENY.
Sons, 4 registered.
Daughters, 6 registered.
Mimi 17525 A. R. 640,
Record: 6862.10 lbs. milk; 353.29 lbs. butter fat.
Imp. Silentia 11406.

Sire, Lord Clyde (R. G. A. S. 874 P. S.); Dam, Orange 2d (5097 G. H. B.).
Born Mar. 10, 1895. Bred by J. H. Le Page, Island of Guernsey.
Imp. in 1898 by Percival Roberts, Jr., Philadelphia, Pa.
Sold Dec. 3, 1901 to Wills A. Seward, Budds Lake, N. J.
PROGENY.
Sons, 1 registered.
Imp. Huntington 6040, A. R.

Silver Bower of Hollywood 18668.
Sire, Glenwood's Right Bower of Haddon 6580; Dam, Free Silver Girl 12582.
Born Nov. 24, 1902. Bred by S. H. Gardiner, Ashland, N. J.
Sold Mar. 3, 1908 to E. T. Gill, Haddonfield, N. J.
" Mar. 3, 1908 to A. W. & F. E. Fox, Waukesha, Wis.
" Jan. 5, 1911 to Albert Portz, Waukesha, Wis.
PROGENY.
Sons, 2 registered.
Daughters, 2 registered.
Glenwood's Silver Girl 23871, A. R. 1363,
Record: 6295.40 lbs. milk; 345.46 lbs. butter fat.

Silverita's Omega 15266.
Sire, "Country Gentleman" of Maryland 4881, A. R.; Dam, Silverita 1899.
Born Apr. 6, 1900. Bred by P. H. McCormick, Bel Air, Md.
Sold May 2, 1903 to E. C. Moore, Woodstown, N. J.
PROGENY.
Sons, 2 registered.
Silver Anchor 8791,
1 daughter in A. R., Beulah of Pittsgrove 2d 26042, A. R. 1196,
Record: 6466.10 lbs. milk; 355.36 lbs. butter fat.
Daughters, 5 registered.
Lady Norwood of Spotswood 15996, A. R. 1228,
Record: 8283.60 lbs. milk; 393.22 lbs. butter fat.

***Silver Trowel* (*R. G. A. S. 2191 F. S.*)**
Sire, On Alderney; Dam, Flower of the Preel (R. G. A. S. 2099 F. S.).
Born Sept. 9, 1898. Bred by J. Audoire, Alderney.
Owned by H. M. Ozanne, Lilyvale, Castel, Guernsey.
PROGENY.
Daughters.
Imp. Fanny's Sequel's Daisy 27556, A. R. 1711,
Record: 7595.60 lbs. milk; 348.26 lbs. butter fat.

***Silver Trowel IV.* (*R. G. A. S. 5354 P. S.*)**
Sire, Golden Jewel (R. G. A. S. 1336 P. S.); Dam, Silver Trowel II. (R. G. A. S. 2192 F. S.).
Born Nov. 7, 1904. Bred and owned by H. M. Ozanne, Lilyvale, Castel, Guernsey.
PROGENY.
Daughters.
Imp. Silver Trowel VII. 31646, A. R. 1728,
Record: 7239.50 lbs. milk; 389.87 lbs. butter fat.

Sir Galahad's Lilian 22986.
Sire, Sir Galahad 6254, A. R.; Dam, Lily of Wayland 3d 7374.
Born Oct. 10, 1906. Bred by Francis Shaw, Wayland, Mass.
Sold Aug. 12, 1907 to George W. Ott, Doylestown, Pa.
" Sept. 2, 1907 to George J. Miller, Three Tuns, Pa.
" June 26, 1908 to John Conway, Appleton, Wis.
PROGENY.
Sons, 1 registered.
Daughters, 2 registered.
Lilian Glenwood 27438, A. R. 1534,
Record: 10517.60 lbs. milk; 563.49 lbs. butter fat.

Sonsie of Paulsdale 3123.
Sire, Jessie's Jeweller 907; Dam, Sonsie Lass 2176.
Born Aug. 9, 1886. Bred by W. M. Paul, Moorestown, N. J.
Sold Dec. 27, 1887 to John Tyler, Jr., Greenwich, N. J.
PROGENY.
Sons, 3 registered.
Apollo Boy of Fairview 4505,
1 daughter in A. R., Uneeda C. 11806, A. R. 196,
Record: 8135.50 lbs. milk; 375.44 lbs. butter fat.
Re-entry: 9771.10 lbs. milk; 465.04 lbs. butter fat.
Daughters, 7 registered.
Queen of Fairview 8261, A. R. 77,
Record: 6645.53 lbs. milk; 382.14 lbs. butter fat.

***Sookey* (*R. G. A. S. 2211 F. S.*)**
Sire, On Alderney; Dam, On Alderney.
Born in 1895. Bred by A. Mignot, Island of Alderney.
Owned by Col. Le Mottee, Vauquiedor, St. Martin's, Guernsey.
PROGENY.
Daughters.
Imp. Sookey of the Vauquiedor 25582, A. R. 1342,
Record: 5960.20 lbs. milk; 322.67 lbs. butter fat.

***Sousa* (*R. G. A. S. 2755 F. S.*)**
Sire, On Guernsey; Dam, On Guernsey.
Born Apr. 9, 1896. Breeder not given.
Owned by J. Ferbrache, Les Effards, Castel, Guernsey.
PROGENY.
Daughters.
Imp. Lily des Effards 23274, A. R. 1108,
Record: 6675.80 lbs. milk; 328.23 lbs. butter fat.

Spot of Woodburn 4410.
Sire, Jeweller 3d 773; Dam, Spot 1486.
Born Feb. 15, 1889. Bred by G. S. Watts, Beverly, Md.
Sold May, 1889 to Ignatius D. Blunt, Goshen, Md.
" Sept. 30, 1890 to C. B. Meirs, Cream Ridge, N. J.
" Feb. 27, 1902 to C. M. Bunting & Bro., Bordentown, N. J.
PROGENY.
Sons, 1 registered.
Daughters, 7 registered.
Cassie Woodburn 14159, A. R. 157,
Record: 7597.40 lbs. milk; 390.79 lbs. butter fat.
Daughters not in A. R. but having A. R. progeny.
Spot Taylor 10560.

Imp. Spotswood Busy Bee 17606.
Sire, Imp. Island Champion 6263, A. R.; Dam, Busy Bee 3d (R. G. A. S. 2934 P. S.).
Born Mar. 10, 1899. Bred by John Nicolle, Island of Guernsey.
Imp. Mar. 12, 1904 by Edward T. Price, Broad Axe, Pa.
Sold Oct. 19, 1904 to Charles M. Seltzer, Philadelphia, Pa.
PROGENY.
Sons, 1 registered.
Imp. Spotswood Sequel 9786, A. R.
Daughters, 1 registered.
Imp. Pioneer's Busy Bee 21339, A. R. 776,
Record: 9035.91 lbs. milk; 483.41 lbs. butter fat.
Re-entry: 9367.40 lbs. milk; 475.10 lbs. butter fat.

Spotswood Fair Lady 17694.
Sire, Imp. Cock of the Walk 8116, A. R.; Dam, Imp. La Richette 7th 15196.
Born Mar. 11, 1903. Bred by Edward T. Price, Broad Axe, Pa.
Sold Oct. 19, 1904 to G. E. Tarbell, New York, N. Y.
PROGENY.
Sons, 1 registered.
Daughters, 1 registered.
Fair Lady of Tarbell Farms 19796, A. R. 1017,
Record: 7333.20 lbs. milk; 357.82 lbs. butter fat.

Imp. Spotswood Golden Jessie 17558.
Sire, Loyal of the Capelles (R. G. A. S. 1267 P. S.) A. R.; Dam, Jessie XVII. (R. G. A. S. 3552 P. S.).
Born Aug. 16, 1902. Bred by O. de L. Robilliard, Island of Guernsey.
Imp. Mar. 12, 1904 by Edward T. Price, Broad Axe, Pa.
Sold Oct. 19, 1904 to T. W. & I. W. Roberts, Bala, Pa.
" Dec. 15, 1906 to T. W. Brophy, Chicago, Ill.
" Mar. 19, 1909 to J. M. Springer, Stillwater, Okla.
" Mar. 23, 1910 to T. C. Bradley, Kansas City, Mo.
PROGENY.
Sons, 4 registered.
Daughters, 3 registered.
Imp. Golden Jessie's Primrose, 18657, A. R. 676,
Record: 8796.10 lbs. milk; 399.40 lbs. butter fat.

Imp. Spotswood Lady Frances 17561, A. R. 839.
Record: 8124.20 lbs. milk;416.29 lbs. butter fat.
Sire, Imp. Masher's Sequel 11462, A. R.; Dam, Imp. Biflora II. 21778.
Born Dec. 20, 1902. Bred by N. Cohu, Island of Guernsey.
Imp. Mar. 12, 1904 by Edward T. Price, Broad Axe, Pa.
Sold Oct. 19, 1904 to Gage E. Tarbell, Smithville Flats, N. Y.
PROGENY.
Sons, 1 registered.
Daughters, 1 registered.
Lady Frances of Tarbell Farms, 25166, A. R. 1418,
Record: 8059.80 lbs. milk; 413.52 lbs. butter fat.

Spot Taylor 10560.
Sire, Nubienne's Zac Taylor 4081, A. R.; Dam, Spot of Woodburn 4410.
Born Sept. 27, 1897. Bred by Collen B. Meirs, Cream Ridge, N. J.
Sold Feb. 27, 1902 to R. T. Woodward, Cream Ridge, N. J.
PROGENY.
Sons, 3 registered.
Adventurer of Upper Freehold 9270,
1 daughter in A. R., Beth J. 20005, A. R. 974,
Record: 8549.70 lbs. milk; 514.47 lbs. butter fat.
Re-entry: 11281.60 lbs. milk; 607.05 lbs. butter fat.
Daughters, 3 registered.
Spot of Upper Freehold 17237, A. R. 269,
Record: 7043.20 lbs. milk; 366.58 lbs. butter fat.

Sprightly of Maple Glen 12862.
Sire, Rutila's Gold Basis 5625, A. R.; Dam, Duchess of Maple Glen 6343.
Born May 7, 1900. Bred by Corydon Peck, Locke, N. Y.
Sold Oct. 23, 1908 to G. B. Tallman, Fayetteville, N. Y.
PROGENY.
Daughters, 3 registered.
Annabell of Maple Glen 20524, A. R. 1293,
Record: 7474.40 lbs. milk; 391.24 lbs. butter fat.
Sprightly of Maple Glen 2d 24618, A. R. 1291,
Record: 6216.80 lbs. milk; 318.49 lbs. butter fat.

Squire's Cindy 9405.
Sire, Lauretta's Squire 3643; Dam, Cinderella 3251.
Born July 31, 1896. Bred by F. W. Tratt, Whitewater, Wis.
Sold Aug. 2, 1900 to W. D. Hoard, Fort Atkinson, Wis.
PROGENY.
Daughters, 1 registered.
Cinilla 12894, A. R. 808,
Record: 9705.20 lbs. milk; 439.94 lbs. butter fat.

Squire's Robin 20441.
Sire, Lily Ella's Squire 6597, A. R.; Dam, Robin of Richmond 15730, A. R. 302.
Born June 27, 1905. Bred by O. T. Remington, Elk Mound, Wis.
Owned by O. T. Remington, Elk Mound, Wis.
PROGENY.
Sons, 3 registered.
Daughters, 2 registered.
Squire's Robin 2d 27449, A. R. 1489,
Record: 6754.90 lbs. milk; 328.74 lbs. butter fat.

Standard's Morning Glory 12801, A. R. 358.
Record: 12917.00 lbs. milk; 714.01 lbs. butter fat.
Sire, Standard 4652, A. R.; Dam, Morn 5947, A. R. 343.
Born Feb. 6, 1900. Bred by N. K. Fairbank, Lake Geneva, Wis.
Sold July 10, 1903 to Fred Rietbrock, Milwaukee, Wis.
PROGENY.
Sons, 1 registered.
Old Glory 11188, A. R.
Daughters, 2 registered.
Gloria of Geneva 15759, A. R. 414,
Record: 4938.30 lbs. milk; 305.52 lbs. butter fat.
Re-entry: 6100.80 lbs milk; 365.77 lbs. butter fat.
Matinee 16916, A. R. 520,
Record: 9381.70 lbs. milk; 524.98 lbs. butter fat.

Starlight of Geneva 9183, A. R. 536.
Record: 11524.10 lbs. milk; 570.32 lbs. butter fat.
Sire, Lily's Bonny Boy 2676, A. R.; Dam, Morn 5947, A. R. 343.
Born Apr. 8, 1896. Bred by N. K. Fairbank, Lake Geneva, Wis.
Sold July 10, 1903 to F. Rietbrock, Milwaukee, Wis.
" Feb. 15, 1907 to Helendale Farms, Milwaukee, Wis.

PROGENY.
Sons, 3 registered.
Starlight's Excelsior 7992, A. R.
Daughters, 4 registered.
Freia 11019, A. R. 650,
Record: 10304.27 lbs. milk; 468.25 lbs. butter fat.
Twilight Lonan 12484, A. R. 49,
Record: 6954.00 lbs. milk; 340.09 lbs. butter fat.
Re-entry: 8610.80 lbs. milk; 442.15 lbs. butter fat.

Starlight of Rosendale 16260.
Sire, Coralette's Son 3987, A. R.; Dam, Twilight Lonan 12484, A. R. 49.
Born Mar. 1, 1903. Bred by Geo. C. Hill & Son, Rosendale, Wis.
Sold Jan. 1, 1905 to Charles L. Hill, Rosendale, Wis.
" Nov. 15, 1910 to Otto H. Lieber, Indianapolis, Ind.
" Jan. 31, 1912 to Otto R. Lieber, Indianapolis, Ind.
PROGENY.
Sons, 5 registered.
Daughters, 2 registered.
Yeksa Starlight 22216, A. R. 1023,
Record: 5850.30 lbs. milk; 326.78 lbs. butter fat.

Star of Snowdoun 17271, A. R. 1040.
Record: 9022.55 lbs. milk; 453.79 lbs. butter fat.
Sire, Sixth of Glyndwr 6820; Dam, Primrose of Salem 12524, A. R. 216.
Born Nov. 10, 1903. Bred by H. D. Griswold, West Salem, Wis.
Owned by H. D. Griswold, West Salem, Wis.
PROGENY.
Sons, 3 registered.
Daughters, 3 registered.
Sundew of Snowdoun 25229, A. R. 1317,
Record: 4851.20 lbs. milk; 269.62 lbs. butter fat.
Yeksa Sunburst 22576, A. R. 1024,
Record: 7244.05 lbs. milk; 334.20 lbs. butter fat.

Stella of Belle-Vernon 10773.
Sire, La Grand of Chester 4169; Dam, Vestella 3025.
Born Mar. 2, 1897. Bred by J. A. Beidler, Willoughby, Ohio.
Sold Mar. 29, 1910 to O. C. Barber, Akron, Ohio.
PROGENY.
Sons, 1 registered.
Daughters, 4 registered.
Stella of Belle Vernon 3d 29988, A. R. 1802.
Record: 7176.80 lbs. milk; 404.15 lbs. butter fat.
Stella's Favorite 22816, A. R. 1507,
Record: 9740.40 lbs. milk; 454.08 lbs. butter fat.
Vestella of Belle Vernon 12500, A. R. 139,
Record: 10064.30 lbs. milk; 550.21 lbs. butter fat.

Stella of Paxtang 8716.
Sire, Garfield, Jr. 1498; Dam, Buttercup of Paxtang 1401.
Born July 10, 1888. Bred by Est. A. Wilhelm, Harrisburg, Pa.
Owned by Isabel S. Wilhelm, Harrisburg, Pa.
Sold Nov. 5, 1897 to James Boyd, Harrisburg, Pa.
PROGENY.
Sons, 4 registered.
Stella's Deputy 6160, A. R.
Daughters, 4 registered.
Trilby of Paxtang 8727, A. R. 62,
Record: 7568.42 lbs. milk; 414.65 lbs. butter fat.

Stephanie 4421.
Sire, Taurus of Marlboro 1901; Dam, Ermina 3969.
Born Mar. 19, 1889. Bred by William H. Du Bois, Marlborough, N. J.
Sold Apr. 18, 1892 to Wills A. Seward, Budds Lake, N. J.
PROGENY.
Sons, 5 registered.
King Fern 2612, A. R.
Daughters, 1 registered.

Stockbridge Maid 17533.
Sire, Hobyle 5403; Dam, Donna Julia 11875.
Born Feb. 1, 1903. Bred by Charles McBurney, Stockbridge, Mass.
Owned by Charles McBurney, Stockbridge, Mass.
PROGENY.
Sons, 2 registered.
Daughters, 5 registered.
Stockbridge Queen 21638, A. R. 1387,
Record: 9688.30 lbs. milk; 492.88 lbs. butter fat.

Stranford's Fulda 2d 19104.
Sire, Ferdinand D. 3972; Dam, Stranford's Fulda 7852.
Born Jan. 1, 1897. Bred by J. B. Duke, Somerville, N. J.
Owned by Est. Henry A. Morgan, Aurora, N. Y.
PROGENY.
Daughters, 1 registered.
Lassie of Ledyard 19105, A. R. 417,
Record: 7975.00 lbs. milk; 426.31 lbs. butter fat.

Stranford's Loraine 11248.
Sire, Imp. Lord Stranford 2187; Dam, Mistrust 3553.
Born Sept. 28, 1898. Bred by J. B. Duke, Somerville, N. J.
Sold Jan. 5, 1899 to R. T. Woodward, Cream Ridge, N. J.
PROGENY.
Sons, 1 registered.
Daughters, 5 registered.
Agatha of Upper Freehold 17213, A. R. 268,
Record: 6582.60 lbs. milk; 351.05 lbs. butter fat.

Stranford's Princess 11740, A. R. 199.
Record: 9288.20 lbs. milk; 547.17 lbs. butter fat.
Re-entry: 12279.70 lbs. milk; 725.65 lbs. butter fat.
Sire, Imp. Masterpiece 4377; Dam, Robinson's Princess 9839.
Born Feb. 2, 1899. Bred by Percival Roberts, Jr., Philadelphia, Pa.
Sold Dec. 3, 1901 to E. R. Strawbridge, Moorestown, N. J.
Transferred July 29, 1903 to Mrs. E. W. Strawbridge, Moorestown, N. J.
PROGENY.
Sons, 5 registered.
Glenwood's Stranford 9386, A. R.
Stranford's Glenwood of Pinehurst 13609, A. R.
Daughters, 4 registered.
Lady Stranford of Pinehurst 16336, A. R. 455,
Record: 6801.40 lbs. milk; 366.14 lbs. butter fat.
Stranford's Princess 2d 19804, A. R. 784,
Record: 6205.10 lbs. milk; 319.98 lbs. butter fat.

Sue of Vlomans Kill 14954, A. R. 834.
Record: 10303.90 lbs. milk; 515.71 lbs. butter fat.
Re-entry: 10323.90 lbs. milk; 541.12 lbs. butter fat.
Sire, Maud's Prince 6344, A. R.; Dam, Marguerite of Vlomans Kill 11095.
Born Dec. 30, 1901. Bred by Baltice Meed, Delmar, N. Y.
Sold Apr. 19, 1906 to Gage E. Tarbell, Smithville Flats, N. Y.
PROGENY.
Sons, 2 registered.
Daughters, 2 registered.
Sue of Tarbell Farms 21747, A. R. 870,
Record: 6146.90 lbs. milk; 318.30 lbs. butter fat.

Suke of Rosendale 6520.
Sire, Benjamin 1931, A. R.; Dam, Dame Sukey 3065.
Born Aug. 16, 1891. Bred by Charles L. Hill, Rosendale, Wis.
Owned by Charles L. Hill, Rosendale, Wis.
PROGENY.
Sons, 4 registered.
Count Rosendale 3957,
1 daughter in A. R., Gem's Pauline 11862, A. R. 66,
Record: 6701.38 lbs. milk; 337.89 lbs. butter fat.
Prince Rosendale 4291, A. R.
Daughters, 4 registered.
Sukine 10323, A. R. 47,
Record 6881.50 lbs. milk; 354.07 lbs. butter fat.
Re-entry: 7401.70 lbs. milk; 378.88 lbs. butter fat.
Re-entry: 8615.80 lbs. milk; 461.18 lbs. butter fat.

***Sukey of the Spurs IV.* (*R. G. A. S. 4218 P. S.*)**
Sire, Governor of St. Martin's I. (R. G. A. S. 977 P. S.); Dam, Sukey of the Spurs III. (R. G. A. S. 2112 P. S.
Born Nov. 21, 1896. Bred and owned by C. Browning, Les Eperons, St. Andrew's, Guernsey.
PROGENY.
Daughters.
Imp. Marcia of Les Pelleys 29365, A. R. 1708,
Record: 7046.40 lbs. milk; 363.22 lbs. butter fat.

Sultana of Paxtang 8732, A. R. 28.
Record: 8863.52 lbs. milk; 365.04 lbs. butter fat.
Re-entry: 14138.29 lbs. milk; 590.34 lbs. butter fat.
Sire, Lily's Hero 1693; Dam, Vesta of Paxtang 8715.
Born Oct. 19, 1891. Bred by I. S. Wilhelm, Harrisburg, Pa.
Sold Jan. 16, 1899 to S. M. Shoemaker, Stevenson, Md.
PROGENY.
Sons, 4 registered
Fillmore's Sultan 9117, A. R.
Sultan of Burnside 8114, A. R.
Sultana's Sailor 7536,
1 daughter in A. R., Pride of Gerar 17724, A. R. 1225,
Record: 8513.70 lbs. milk; 394.27 lbs. butter fat.
Daughters, 2 registered.
Sultana 2d of Paxtang 11250, A. R. 360,
Record: 9392.25 lbs. milk; 455.70 lbs. butter fat.

Sultana 2d of Paxtang 11250, A. R. 360.
Record: 9392.25 lbs. milk; 455.70 lbs. butter fat.
Sire, Sheet Anchor 2d 4149, A. R.; Dam, Sultana of Paxtang 8732, A. R. 28.
Born Nov. 27, 1898. Bred by I. S. Wilhelm, Harrisburg, Pa.
Sold July 28, 1903 to J. P. Welsh, Bloomsburg, Pa.
" Sept. 16, 1903 to Rev. J. D. Smith, Kanona, N. Y.
" Sept. 19, 1904 to T. E. Hyde, Bloomsburg, Pa.
" June 1, 1905 to E. W. Oglebay, Wheeling, W. Va.
PROGENY.
Sons, 2 registered.
Daughters, 6 registered.
Marshall's Sultana of Waddington 24556, A. R. 1495,
Record: 7805.00 lbs. milk; 395.68 lbs. butter fat.
Sultana of Waddington 22782, A. R. 981,
Record: 5061.40 lbs. milk; 278.16 lbs. butter fat.
Sunbeam of Paxtang 14619, A. R. 195,
Record: 5646.50 lbs. milk; 286.37 lbs. butter fat.

Sultan's Lily of Woodside 17595, A. R. 577.
Record: 7523.95 lbs. milk; 340.54 lbs. butter fat.
Sire, Sultan of Burnside 8114, A. R.; Dam, Spring Morning's Lilyita 13647.
Born June 4, 1904. Bred by M. G. Hathaway, Trenton Junction, N. J.
Owned by Ferris Industrial School, Wilmington, Del.
Sold June 25, 1904 to F. E. Patterson, Wilmington, Del.
" May 15, 1905 to Harold H. Blake, Concord, N. H.
PROGENY.
Daughters, 2 registered.
Fannie of Oak Hill 25288, A. R. 1259,
Record: 8505.40 lbs. milk; 455.75 lbs. butter fat.

Sunbeam of Linden's Valentine 15130, A. R. 645.
Record: 7657.80 lbs. milk; 482.84 lbs. butter fat.
Sire, Delmar 6098; Dam, Sunbeam of Linden 9683, A. R. 645.
Born Feb. 14, 1902. Bred by Wm. Conley, Cedarville, Ohio.
Sold May 26, 1906 to Myron C. Wick, Youngstown, Ohio.
PROGENY.
Sons, 2 registered.
Daughters, 3 registered.
Jean of Tawawa 19159, A. R. 873,
Record: 8747.60 lbs. milk; 490.25 lbs. butter fat.

Sunbeam's Dawn 9467, A. R. 438.
Record: 10188.65 lbs. milk; 379.76 lbs. butter fat.
Sire, Tricksey's Balboa 2840; Dam, Sunbeam Select 6341.
Born Mar. 21, 1895. Bred by Chas. Solveson, Nashotah, Wis.
Sold Feb. 24, 1902 to A. C. Loring, Minneapolis, Minn.
PROGENY.
Sons, 1 registered.
Daughters, 11 registered.
First Dawn 19096, A. R. 976,
Record: 8444.70 lbs. milk; 392.27 lbs. butter fat.
Lindenora 12754, A. R. 711,
Record: 8746.20 lbs. milk; 379.01 lbs. butter fat.
Wilda of Woodend 17740, A. R. 633,
Record: 6979.00 lbs. milk; 326.97 lbs. butter fat.

Sunbeam Select 6341.
Sire, Jolie Select 1713; Dam, The Sunbeam 2528.
Born July 20, 1891. Bred by E. C. Sedgwick, Lenox Dale, Mass.
Sold May 2, 1892 to Chas. Solveson, Nashotah, Wis.
PROGENY.
Sons, 1 registered.
Daughters, 6 registered.
Sunbeam's Dawn 9467, A. R. 438,
Record: 10188.65 lbs. milk; 379.76 lbs. butter fat.

Sundari XVI. (R. G. A. S. 3790 P. S.)
Sire, Royal Squire II. of L'Etiennerie (R. G. A. S. 923 P. S.)0 Dam, Sundari IX. (R. G. A. S. 3117 P. S.).
Born Aug. 9, 1896. Bred and owned by Gen. DeVic Varey, Le Vallon, St. Martin's, Guernsey.
PROGENY.
Sons.
Imp. Villette Prince 9090, A. R.
Daughters.
Imp. Sundari XXIV. 26624, A. R. 1155.
Record: 7737.10 lbs. milk; 435.98 lbs. butter fat.

Sunol 5902.
Sire, McQueen 1788; Dam, Aldine 1211.
Born Nov. 23, 1891. Bred by Ezra Michener, Michener, Pa.
Sold Mar, 26, 1892 to D. T. Brown, Mickleton, N. J.
PROGENY.
Sons, 3 registered.
Daughters, 4 registered.
Lydema B. 10949, A. R. 152,
Record: 9478.00 lbs. milk; 501.23 lbs. butter fat.

Sunrise II. of Les Vesquesses (R. G. A. S. 6495 P. S.)
Sire, Prini Leopoli (R. G. A. S. 1443 P. S.); Dam, Sunrise of Les Vesquesses (R. G. A. S. 6494 P. S.).
Born Aug. 17, 1900. Bred and owned by S. Haworth, Les Vesquesses, Castel, Guernsey.
PROGENY.
Daughters.
Imp. Dawn of Les Vesquesses 31649, A. R. 1750,
Record: 8466.70 lbs. milk; 416.63 lbs. butter fat.

Superba's Clarion 7025.
Sire, Clarion 2288; Dam, Superba 5686.
Born Aug. 5, 1892. Bred by F. W. Tratt, Whitewater, Wis.
Sold Mar. 18, 1893 to Frank Dietz, Bungert, Wis.
PROGENY.
Daughters, 2 registered.
Clara of Hillsdale 21216, A. R. 1333,
Record: 16271.60 lbs. milk; 675.77 lbs. butter fat.

Surprising 5469.
Sire, Imp. Lord Stranford 2187; Dam, Imp. Flower Girl 4591.
Born June 23, 1890. Bred by H. A. C. Taylor, Newport, R. I.
Owned by H. A. C. Taylor, Newport, R. I.
PROGENY.
Sons, 2 registered.
Daughters, 3 registered.
Heather of The Glen 10146, A. R. 557,
Record: 8875.00 lbs. milk; 389.48 lbs. butter fat.

Susanna 5th (R. G. A. S. 3094 P. S.)
Sire, Good Boy (R. G. A. S. 723 P. S.); Dam, Susanna 3d (R. G. A. S. 2501 P. S.)
Born May 11, 1892. Bred and owned by Lord De Saumarez, Saumarez Hall, Castel, Guernsey.
PROGENY.
Daughters.
Imp. Eva of the Spurs 18884, A. R. 717,
Record: 10607.82 lbs. milk; 481.12 lbs. butter fat.

Imp. Susanny 1st 3096.
Sire, Meteor (R. G. A. S. 181 F. S.); Dam, Susanny (R. G. A. S. 1355 F. S.).
Born Oct. 14, 1884. Bred by P. Lenfestey, Island of Guernsey.
Imp. Sept. 30, 1886 by E. N. Howell, Poughkeepsie, N. Y.
Sold Apr. 20, 1889 to Mrs. S. P. Taber Willets, Roslyn, L. I., N. Y.
" Sept. 7, 1892 to Mrs. A. C. Fouque, Waynesville, N. C.
PROGENY.
Sons, 3 registered.
Comus 2428, A. R.

Susan of Elm Place 12502.
Sire, Fenimore Prince 4559, A. R.; Dam, Suzanna 7502.
Born Apr. 2, 1899. Bred by G. B. Tallman, Perry, N. Y.
Sold Sept. 17, 1899 to C. L. Sisson, Almond, N. Y.
" June 21, 1909 to Hamilton Ward, Buffalo, N. Y.
PROGENY.
Sons, 2 registered.
Daughters, 7 registered.
Maplehurst Sue 17046, A. R. 1302,
Record: 6823.70 lbs. milk; 376.43 lbs. butter fat.

Susie Martin 15958.
Sire, Crinne Vauxbelets 3515, A. R.; Dam, Maud's Dewdrop 7628.
Born Apr. 18, 1898. Bred by Est. L. Hinman, Allenville, Wis.
Owned by Est. L. Hinman, Allenville, Wis.
PROGENY.
Sons, 2 registered.
Daughters, 2 registered.
Susie Martin 2d 22287, A. R. 661,
Record: 5602.70 lbs. milk; 343.87 lbs. butter fat.

Suzanna 3d 10328.
Sire, Young Chief 3753; Dam, Suzanna 7502.
Born May 31, 1897. Bred by D. L. Stevens, Elkdale, Pa.
Sold June 24, 1905 to G. M. Carpenter, Wilkesbarre, Pa.
PROGENY.
Sons, 4 registered.
Daughters, 1 registered.
Suzanna of Elkdale 17750, A. R. 1126,
Record: 8083.20 lbs. milk; 457.04 lbs. butter fat.

Suzette of Pinehurst 11025.
Sire, Glenwood Boy of Haddon 4605, A. R.; Dam, Black Eyed Susan 2d 8685.
Born Dec. 28, 1897. Bred by Edward R. Strawbridge, Moorestown, N. J.
Owned by Est. Edward R. Strawbridge, Moorestown, N. J.
PROGENY.
Daughters, 3 registered.
Marcia of Pinehurst 13094, A. R. 105.
Record: 7488.55 lbs. milk; 426.55 lbs. butter fat.

Sweet Alice King 11873.
Sire, Lord Trent 4090; Dam, Mea K. 8209.
Born Mar. 24, 1898. Bred by John W. Sutphin, Trenton, N. J.
Sold June 22, 1899 to J. Lawrence McCormick, Bel Air, Md.
PROGENY.
Sons, 1 registered.
Daughters, 4 registered.
Blue Belle of Norwood 17575, A. R. 909,
Record: 8182.13 lbs. milk; 421.04 lbs. butter fat.

Sweet Fragrance (R. G. A. S. 4820 P. S.)
Sire, Rival of Mont Marche (R. G. A. S. 1164 P. S.); Dam, Beauty of Avondale (R. G. A. S. 2210 F. S.).
Born Feb. 3, 1900. Bred by H. Saunders, Avondale, Forest, Guernsey.
PROGENY.
Sons,
Imp. St. Amant 11600, A. R.

Sylph 3d (R. G. A. S. 3469 P. S.)
Sire, Romulus 3d (R. G. A. S. 449 P. S.); Dam, Sylph (R. G. A. S. 1589 F. S.).
Born July 27, 1890. Bred by Ogier Bros., Ville Baudu, Vale, Guernsey.
Owned by John Robin, Long Camps, St. Sampson's, Guernsey.
PROGENY.
Daughters.
Imp. France's Masher Sylph 24825, A. R. 1618,
Record: 10382.10 lbs. milk; 474.08 lbs. butter fat.

Talladeen 17510, A. R. 929.
Record: 11906.80 lbs. milk; 633.51 lbs. butter fat.
Sire, Dan Patch 8651, A. R.; Dam, Golden Feather 6304.
Born Aug. 30, 1902. Bred by James Logan Fisher, Philadelphia, Pa.
Sold Apr. 23, 1906 to Ezra Michener, Michener, Pa.
" May 21, 1906 to Myron C. Wick, Youngstown, Ohio.
PROGENY.
Sons, 1 registered.
Daughters, 3 registered.
Marantha 20306, A. R. 872,
Record: 8775.40 lbs. milk; 404.68 lbs. butter fat.

Tallman's Lady Fenimore 14215.
Sire, Penwyn 4590, A. R.; Dam, Tallman's Choice 9290, A. R. 272.
Born Aug. 14, 1901. Bred by G. B. Tallman, Perry, N. Y.
Sold Sept. 25, 1901 to W. A. Bullock, South Trenton, N. Y.
" Mar. 23, 1911 to Abbuhl Bros., Rome, N. Y.
PROGENY.
Sons, 1 registered.
Daughters, 5 registered.
Buttercup of Woodside 27143, A. R. 1292,
Record: 8726.70 lbs. milk; 417.35 lbs. butter fat.

Imp. Taylor's Cream Cup 25791, A. R. 1078.
Record: 10394.17 lbs. milk; 545.81 lbs. butter fat.
Sire, Prince Ito (R. G. A. S. 1703 P. S.) A. R.; Dam, Taylor's Daisy (R. G. A. S. 5914 P. S.).
Born Aug. 29, 1906. Bred by James Taylor, Island of Guernsey.
Imp. Oct. 20, 1908 by F. G. Benham, Canandaigua, N. Y.
Sold Jan. 25, 1912 to Est. C. W. Allen, Kenosha, Wis.
PROGENY.
Daughters, 2 registered.
Imp. Cream Cup's Maid 27820, A. R. 1789,
Record: 7832.90 lbs. milk; 423.35 lbs. butter fat.

Taylor's Daisy (R. G. A. S. 5914 P. S.)
Sire, Grimpo I. (R. G. A. S. 1138 P. S.); Dam, Amelia of Millmount (R. G. A. S. 4071 P. S.).
Born Oct. 17, 1898. Bred by John Le Page, Millmount, Castel, Guernsey.
Owned by J. Taylor, Les Merriennes, Forest, Guernsey.
PROGENY.
Daughters.
Imp. Cream Cup of the Isle 21345, A. R. 1656,
Record: 9002.00 lbs. milk; 383.74 lbs. butter fat.
Imp. Taylor's Cream Cup 25791, A. R. 1078,
Record: 10394.17 lbs. milk; 545.81 lbs. butter fat.

Imp. Taylor's Flossy 30252.
Sire, Prince Ito (R. G. A. S. 1703 P. S. A. R.; Dam, Imp. Miriam VII. of the Isle 21341.
Born Sept. 15, 1905. Bred by James Taylor, Island of Guernsey.
Imp. Dec. 25, 1909 by George W. Ott, Doylestown, Pa.
Sold Apr. 20, 1910 to William W. Knight, Toledo, Ohio.
PROGENY.
Sons, 1 registered.
Daughters, 3 registered.
Imp. Taylor's Mabel 30265, A. R. 1447,
Record: 8432.20 lbs. milk; 368.76 lbs. butter fat.

Tea Belle 18698, A. R. 1012.
Record: 7598.30 lbs. milk; 440.78 lbs. butter fat.
Sire, King Edward of Fairview 8204, A. R.; Dam, Evalene Marshall 16156.
Born Nov. 21, 1904. Bred by Wm. H. Borden, Swedesboro, N. J.
Sold Mar. 16, 1907 to Herbert T. Borden, Swedesboro, N. J.
" Jan. 4, 1912 to T. E. Hyde, Bloomsburg, Pa.
PROGENY.
Daughters, 2 registered.
King Edward's Marie Belle 23404, A. R. 1275,
Record: 5674.50 lbs. milk; 336.19 lbs. butter fat.

Telba's Bonnie 17405.
Sire, Heir of Round Rock 9381; Dam, Telba 9044.
Born Oct. 10, 1901. Bred by Joe Defrees, Piqua, Ohio.
Sold Jan. 5, 1904 to Elbert L. Benedict, Stantontown, Ohio.
" Sept. 6, 1907 to H. W. Crawford & Son, Holton, Mich.
PROGENY.
Sons, 1 registered.
Daughters, 4 registered.
Lalla of Lakeview 23421, A. R. 1415,
Record: 7023.70 lbs. milk; 324.20 lbs. butter fat.

Tessie 16944, A. R. 659.
Record: 9199.20 lbs. milk; 540.20 lbs. butter fat.
Sire, Royal of Rosedale 4912; Dam, Gipsy Maid of Level Green 7544.
Born Oct. 4, 1901. Bred by Aaron H. Robbins, Yardville, N. J.
Sold Mar. 28, 1903 to C. M. Bunting & Bro., Bordentown, N. J.
" Nov. 8, 1906 to Mrs. E. W. Strawbridge, Moorestown, N. J.
" Dec. 10, 1911 to T. E. Hyde, Bloomsburg, Pa.
PROGENY.
Daughters, 3 registered.
Tirzah of Pinehurst 25953, A. R. 1559,
Record: 7763.50 lbs. milk; 395.27 lbs. butter fat.

Thelma Glenwood 18829, A. R. 1722.
Record: 14752.20 lbs. milk; 658.95 lbs. butter fat.
Sire, Glenwood's Reputation 7687, A. R.; Dam, Fro Ken Thelma 7920.
Born Dec. 17, 1904. Bred by Charles Solveson, Nashotah, Wis.
Sold May 15, 1906 to Martin T. Allwardt, Yorkville, Ill.
" Nov. 3, 1911 to M. H. Tichenor, Oconomowoc, Wis.
" Mar. 20, 1912 to Charles D. Ettinger, Tinley Park, Ill.
PROGENY.
Sons, 1 registered.
Daughters, 4 registered.
Snippie Glenwood 29089, A. R. 1853,
Record: 10549.30 lbs. milk; 510.59 lbs. butter fat.

The Maid I. (R. G. A. S. 5304 P. S.)
Sire, Masher (R. G. A. S. 705 P. S.); Dam, The Maid (R. G. A. S. 2106 F. S.).
Born Sept. 30, 1895. Bred and owned by P. J. Priaulx, La Vrangue, Forest, Guernsey.
PROGENY.
Daughters.
Imp. The Maid of the Vrangue 22704, A. R. 913,
Record: 7132.70 lbs. milk; 414.83 lbs. butter fat.

The Princess May 6578.
Sire, Warwickshire 2275; Dam, Rhodope 3397.
Born Dec. 13, 1892. Bred by James Logan Fisher, Philadelphia, Pa.
Sold Feb. 24, 1893 to C. Morton Smith, Fern Rock, Philadelphia, Pa.
PROGENY.
Sons, 6 registered.
Tommy Britton 5724, A. R.
Daughters, 7 registered.

The Sunbeam 2528.
Sire, Jeweller 7th 777; Dam, Imp. Miss Radcliff 1736.
Born June 23, 1885. Bred by Edward C. Sedgwick, Lenox Dale, Mass.
Sold June 10, 1893 to W. D. Richardson, Garden City, Minn.
PROGENY.
Sons, 3 registered.
Daughters, 4 registered.
Jolie's Sunbeam 8800, A. R. 107,
Record: 9253.99 lbs. milk; 470.97 lbs. butter fat.
Yeksa Sunbeam 15439, A. R. 331,
Record: 14920.80 lbs. milk; 857.15 lbs. butter fat.
Daughters not in A. R. but having A. R. progeny.
Sunbeam Select 6341.

Tidy 3839.
Sire, Roger 1042; Dam, Royalist's Beauty 2326.
Born Jan. 13, 1888. Bred by N. K. Fairbank, Lake Geneva, Wis.
Sold May 18, 1891 to F. S. Gorton, Chicago, Ill.
" Feb. 25, 1902 to Geo. C. Hill & Son, Rosendale, Wis.
" May 1, 1905 to Charles L. Hill, Rosendale, Wis.
PROGENY.
Sons, 5 registered.
Daughters, 5 registered.
Tidy 2d 15820, A. R. 412,
Record: 5296.50 lbs. milk; 315.64 lbs. butter fat.
Daughters not in A. R. but having A. R. progeny.
Careno 4999.
Doylie 14324.
Young Tidy 12302.

Tilletta 13953.
Sire, Count Fritts 4748, A. R.; Dam, Miss Tilla 9404.
Born Feb. 28, 1899. Bred by Est. W. S. Ladd, Portland, Ore.
Owned by Est. W. S. Ladd, Portland, Ore.
PROGENY.
Daughters, 3 registered.
Tillauna 20626, A. R. 865,
Record: 9021.20 lbs. milk; 405.56 lbs. butter fat.

Tirsey Anne 8749.
Sire, Attraction 2937; Dam, Dam, Lady Rosey 4228.
Born Mar. 7, 1894. Bred by O. Koogle, Ohio City, Ohio.
Sold Sept. 15, 1905 to G. S Baggett, Colliers, W. Va.
" Mar. 1, 1909 to Clair Strickland, Camillus, N. Y.
PROGENY.
Sons, 2 registered.
Daughters, 10 registered.
Tirsey's Beauty 15398, A. R. 1426,
Record: 8889.00 lbs. milk; 455.09 lbs. butter fat.

Topsy Bishop 15653.
Sire, Ben Bishop 3506, A. R.; Dam, Frau 7226, A. R. 112.
Born Feb. 25, 1898. Bred by Ben Clark, Whitewater, Wis.
Owned by Ben Clark, Whitewater, Wis.
PROGENY.
Daughters, 1 registered.
Dosia of Richmond 15814, A. R. 478,
Record: 6822.30 lbs. milk; 368.52 lbs. butter fat.

Topsy de l'Echelle 4th 4168.
Sire, Imp. Cora's Squire 768; Dam, Imp. Topsy de l'Echelle 1750.
Born Aug. 21, 1888. Bred by Henry Palmer, Avondale, Pa.
Sold Apr. 27, 1889 to Mark Hughes, West Grove, Pa.
PROGENY.
Sons, 1 registered.
Landenberger 2981, A. R.
Daughters, 1 registered.

Topsy IV. of the Gouies (R. G. A. S. 3975 P. S.)
Sire, Lord Mortimer II. (R. G. A. S. 743 P. S.); Dam, Topsy II. of the Gouies (R. G. A. S. 2346 P. S.).
Born Oct. 22, 1892. Bred and owned by N. Robert, Gouies, St. Andrew's, Guernsey.
PROGENY.
Daughters.
Imp. Cambrian Princess 14446, A. R. 87,
Record: 7234.57 lbs. milk; 457.07 lbs. butter fat.
Imp. Topsy VI. of the Gouies 18879, A. R. 447,
Record: 8934.05 lbs. milk; 420.87 lbs. butter fat.

Tostevine V. (R. G. A. S. 5178 P. S.)
Sire, Oom Paul (R. G. A. S. 1214 P. S.); Dam, Tostevine IV. (R. G. A. S. 5152 P. S.).
Born Nov. 14, 1901. Bred and owned by F. G. Heaume, Les Houards, Forest, Guernsey.
PROGENY.
Daughters.
Imp. Taudevine VII. 31681, A. R. 1841,
Record: 9141.15 lbs. milk; 512.26 lbs. butter fat.

Tostevin's Perfection 11867.
Sire, Penryn 2d 4427; Dam, Petite Tostevin's Daughter 3347.
Born Dec. 3, 1898. Bred by J. L. Branson, Langhorne, Pa.
Sold July 7, 1899 to Chas. B. Case, Trenton, N. J.
" Aug. 15, 1900 to R. V. Lindabury, Bernardsville, N. J.
PROGENY.
Sons, 1 registered.
Sport of Meadowbrook 7552 A. R.
Daughters, 1 registered.

Imp. Toulouse Maid VI. 33216.
Sire, Jester (R. G. A. S. 1357 P. S.); Dam, Toulouse Maid IV. (R. G. A. S. 3813 P. S.).
Born Aug. 27, 1903. Bred by J. A. De Garis, Island of Guernsey.
Imp. Aug. 24, 1910 by Alfred G. Lewis, Geneva, N. Y.
Sold Sept. 26, 1912 to Frederick Phillips, Villa Nova, Pa.
PROGENY.
Daughters.
Imp. Pride of King's Mills Lodge 27503, A. R. 1757,
Record: 8516.80 lbs. milk; 430.81 lbs. butter fat.

Tourterelle VIII. (R. G. A. S. 5401 P. S.)
Sire, Interest (R. G. A. S. 1259 P. S.); Dam, Tourterelle I. (R. G. A. S. 3886 P. S.).
Born Dec. 25, 1901. Bred and owned by H. L. Carre, Fries, Castel, Guernsey.
PROGENY.
Daughters.
Imp. Tourterelle XIV. 31962, A. R. 1731,
Record: 5527.40 lbs. milk; 295.42 lbs. butter fat.

Treynore's Lenorill 17223, A. R. 925.
Record: 10335.00 lbs. milk; 505.01 lbs. butter fat.
Sire, Treynore 3523, A. R.; Dam, Lenorill 14467.
Born Sept. 3, 1901. Bred by F. W. Tratt, Whitewater, Wis.
Sold Jan. 5, 1904 to Wm. J. Heid, Fort Atkinson, Wis.
PROGENY.
Sons, 1 registered.
Daughters, 1 registered.
Lenorill of Oak Grove 23073, A. R. 903,
Record: 7191.60 lbs. milk; 360.76 lbs. butter fat.

Imp. Tricksey 1760.
Sire, Champion 2d (R. G. A. S. 130 F. S.); Dam, Lady Bird (R. G. A. S. 604 F. S.).
Born Apr. 14, 1882. Bred by John Gibson, Island of Guernsey.
Owned by Samuel C. Kent. West Grove, Pa.
Sold Mar. 1884 to Job. H. Jackson, West Grove, Pa.
" May, 1886 to Samuel C. Kent, West Grove, Pa.
" Feb. 18, 1887 to I. J. Clapp, Kenosha, Wis.
" June 25, 1890 to R. S. Houston, Ranney, Wis.
" Oct. 28, 1891 to University of Minn. Exp. Station, St. Anthony Park, Minn.
PROGENY.
Sons, 5 registered.
Benjamin 1931, A. R.
Tricksey's Balboa 2840,
1 daughter in A. R., Sunbeam's Dawn 9467, A. R. 438,
Record: 10188.65 lbs. milk; 379.76 lbs. butter fat.
Daughters, 3 registered.
Daughters not in A. R. but having A. R. progeny.
Tricksey 3d 3191.

Tricksey 3d 3191.
Sire, Lord Baltimore 456; Dam, Imp. Tricksey 1760.
Born June 18, 1886. Bred by Job H. Jackson, West Grove, Pa.
Owner Samuel C. Kent, West Grove, Pa.
Sold Feb. 18, 1887 to I. J. Clapp, Kenosha, Wis.
" Mar. 11, 1887 to F. W. Tratt, Whitewater, Wis.
PROGENY.
Sons, 3 registered.
Treynore 3523, A. R.
Count Fritts 4748, A. R.
Daughters, 4 registered.
Tricksey of Waukesha 19016, A. R. 1438,
Record: 10263.70 lbs. milk; 479.17 lbs. butter fat.

Trilby of Willow Brook 8069, A. R. 207.
Record: 8760.90 lbs. milk; 433.90 lbs. butter fat.
Sire, Glenwood 531; Dam, Hinda 2058.
Born Jan. 21, 1894. Bred by Job. S. Wilbur, Crandell's Corners, N. Y.
Sold Oct. 19, 1898 to H. A. Peckham, Albany, N. Y.
" Mar. 22, 1901 to K. E. Dingmam, Fillmore, N. Y.
" May 20, 1902 to Wm. H. Gould, Aurora, N. Y.
PROGENY.
Sons, 3 registered.
Daughters, 2 registered.
Trilby of Ledyard 23245, A. R. 1049,
Record: 6406.40 lbs. milk; 320.18 lbs. butter fat.

Trink of Troy 8316.
Sire, Jeweller of Troy 2240; Dam, Dairymaid of Troy 5065.
Born July 8, 1891. Bred by W. F. Baker, Troy, Pa.
Sold Dec. 1, 1895 to Shook Bros., Spring Mills, Pa.
" July 8, 1905 to F. E. Patterson, Greenville, Del.
PROGENY.
Sons, 1 registered.
Daughters, 7 registered.
Naomi Trink 12158, A. R. 476,
Record: 10426.10 lbs. milk; 548.22 lbs. butter fat.
Olivia of Troy 8847, A. R. 531,
Record: 7785.08 lbs. milk; 477.76 lbs. butter fat.

Trisdalelette 26486.
Sire, Trislette's Derilius 9580, A. R.; Dam, Royalette of Paulsdale 8302.
Born Dec. 20, 1904. Bred by F. W. Tratt, Whitewater, Wis.
Sold Mar. 10, 1908 to Ralph Tratt, Whitewater, Wis.
" Aug. 26, 1910 to William H. Saylor, San Francisco, Cal.
PROGENY.
Sons, 2 registered.
Daughters, 2 registered.
Casterilius Royalette 27339, A. R. 1100,
Record: 6130.70 lbs. milk; 300.16 lbs. butter fat.

Trislette's Luetta 26074, A. R. 1097.
Record: 9511.90 lbs. milk; 468.77 lbs. butter fat.
Sire, Trislette's Derilius 9580, A. R.; Dam, Filius Luetta 16885.
Born Mar. 20, 1905. Bred by F. W. Tratt, Whitewater, Wis.
Sold Jan. 1, 1908 to Ralph Tratt, Whitewater, Wis.
PROGENY.
Sons, 1 registered.
Daughters, 3 registered.
Trislette's Luetta 2d 28606, A. R. 1400,
Record: 6522.80 lbs. milk; 301.93 lbs. butter fat.

Tristanette 9790.
Sire, Tirstan 4183, A. R.; Dam, Dolinette 8487.
Born Apr. 5, 1897. Bred by N. K. Fairbank, Lake Geneva, Wis.
Sold July 10, 1903 to F. Rietbrock & Geo. C. Hill & Son, Rosendale, Wis.
" July 10, 1903 to W. D. Hoard, Fort Atkinson, Wis.
" Aug. 24, 1907 to W. E. Ferguson, Merrill, Wis.
PROGENY.
Sons, 4 registered.
Daughters, 4 registered.
Companion 17634, A. R. 939,
Record: 7137.10 lbs. milk; 401.00 lbs. butter fat.

Tristan's Dora 13310, A. R. 1239.
Record: 9140.00 lbs. milk; 435.39 lbs. butter fat.
Sire, Tristan 4183, A. R.; Dam, Edith's Dora 9755.
Born Nov. 19, 1897. Bred by F. W. Tratt, Whitewater, Wis.
Owned by C. J. Taylor, Cold Spring, Wis.
Sold June 16, 1899 to by F. W. Tratt, Whitewater, Wis.
" Feb. 28, 1905 to Wm. M. Jones, Waukesha, Wis.
PROGENY.
Sons, 2 registered.
Daughters, 3 registered.
Dora's Ada 22416, A. R. 1436,
Record: 6372.20 lbs. milk; 367.58 lbs. butter fat.
Royaline's Dora 17375, A. R. 1380,
Record: 10165.90 lbs. milk; 535.27 lbs. butter fat.

Tristan's Spot 14470.
Sire, Tristan 4183, A. R.; Dam, Darnley's Cinderella 7206.
Born Dec. 27, 1897. Bred by F. W. Tratt, Whitewater, Wis.
Sold Apr. 1, 1907 to A. L. Gile, Ilwaco, Wash.
PROGENY.
Sons, 1 registered.
Daughters, 3 registered.
Trislette's Spot 18867, A. R. 1417,
Record: 7587.30 lbs. milk; 363.29 lbs. butter fat.

Tritoma's Blanche 12926, A. R. 428.
Record: 9782.60 lbs. milk; 382.26 lbs. butter fat.
Sire, Kathleen's Traveller 4119, A. R.; Dam, Lake View Queen 9549.
Born Dec. 26, 1897. Bred by W. A. Alexander, Scipioville, N. Y.
Sold Aug. 30, 1900 to A. J. Snyder, Plumsteadville, Pa.
" Oct. 1, 1900 to H. McK. Twombly, Madison, N. J.
PROGENY.
Sons, 3 registered.
Daughters, 2 registered.
Russet Velvet 22286, A. R. 1411,
Record: 9945.20 lbs. milk; 383.24 lbs. butter fat.
Daughters not in A. R. but having A. R. progeny.
Butterscotch 15748.

Tritoma's Lady 12928.
Sire, St. Andrew's United 3182; Dam, Tritoma's Image 4500.
Born Mar. 19, 1895. Bred by W. A. Alexander, Scipioville, N. Y.
Sold Aug. 30, 1900 to A. J. Snyder, Plumsteadville, Pa.
" Oct. 1, 1900 to H. McK. Twombly, Madison, N. J.
PROGENY.
Sons, 2 registered.
Daughters, 1 registered.
Marguerite T. 12981, A. R. 297,
Record: 11484.45 lbs. milk; 515.19 lbs. butter fat.

Tritoma's Maud 14653.
Sire, Kathleen's Traveller 4119; Dam, Tritoma's Lass 9383.
Born Feb. 7, 1897. Bred by W. A. Alexander, Scipioville, N. Y.
Owned by W. A. Alexander, Scipioville, N. Y.
PROGENY.
Sons, 2 registered.
Daughters, 3 registered.
Tritoma's Maud 2d 14655, A. R. 614,
Record: 11502.90 lbs. milk; 494.61 lbs. butter fat.

Tritoma's Maud 2d 14655, A. R. 614.
Record: 11502.90 lbs. milk; 494.61 lbs. butter fat.
Sire, Sunnyside Royal K. 5764, A. R.; Dam, Tritoma's Maud 14653.
Born Aug. 31, 1901. Bred by W. A. Alexander, Scipioville, N. Y.
Sold Feb. 13, 1902 to Otto W. Post, Owasco Lake, N. Y.
PROGENY.
Sons, 2 registered.
Daughters, 1 registered.
Tritoma's Queen 22617, A. R. 1021,
Record: 9010.80 lbs. milk; 415.43 lbs. butter fat.
Re-entry: 9256.80 lbs. milk; 472.16 lbs. butter fat.

Troy Center Belle 14566, A. R. 862.
Record: 7428.10 lbs. milk; 396.58 lbs. butter fat.
Sire, Hazel's Trump 6325; Dam, Marilla's Queen 12243.
Born Sept. 17, 1901. Bred by D. S. Murdock, Troy Center, Wis.
Sold May 10, 1902 to F. W. Tratt, Whitewater, Wis.
" Mar. 1, 1908 to Ralph Tratt, Whitewater, Wis.
PROGENY.
Sons, 2 registered.
Daughters, 2 registered.
Belle T, 27726, A. R. 1164,
Record: 5277.20 lbs. milk; 269.28 lbs. butter fat.

True Type's Louise 11386, A. R. 1050.
Record: 7769.30 lbs. milk; 376.47 lbs. butter fat.
Sire, True Type 4730; Dam, Louise of Sedgefield 5210.
Born Jan. 1, 1899. Bred by Elliott Warren, Winston, N. C.
Sold Mar. 14, 1899 to A. J. Snyder, Plumsteadville, Pa.
" Apr. 3, 1899 to Ezra Michener, Carversville, Pa.
" Dec. 1, 1900 to Edwin J. Michener, Carversville, Pa.
" Nov. 13, 1901 to W. B. Rice, Peterboro, N. H.
PROGENY.
Sons, 3 registered.
Daughters, 3 registered.
Countess Louise 17124, A. R. 1208,
Record: 10234.90 lbs. milk; 515.20 lbs. butter fat.

Twilight Lonan 12484, A. R. 49.
Record: 6954.00 lbs. milk; 340.09 lbs. butter fat.
Re-entry: 8610.80 lbs. milk; 442.15 lbs. butter fat.
Sire, Count Lonan 3516, A. R.; Dam, Starlight of Geneva 9183, A. R. 536.
Born Oct. 27, 1899. Bred by N. K. Fairbank, Lake Geneva, Wis.
Sold May 5, 1902 to Geo. C. Hill & Son, Rosendale, Wis.
" Feb. 1, 1905 to Charles L. Hill, Rosendale, Wis.
PROGENY.
Sons, 1 registered.
Daughters, 6 registered.
Gloaming 21127, A. R. 950,
Record: 5167.40 lbs. milk; 273.82 lbs. butter fat.
Moonlight of Rosendale 22951, A. R. 1144,
Record: 4942.10 lbs. milk; 263.03 lbs. butter fat.
Twilight of Rosendale 14899, A. R. 373,
Record: 6001.10 lbs. milk; 332.60 lbs. butter fat.
Twilight's Valentine 19310, A. R. 752,
Record: 5202.40 lbs. milk; 318.88 lbs. butter fat.
Daughters not in A. R. but having A. R. progeny.
Starlight of Rosendale 16260.

Twilight of Rosendale 14899, A. R. 373.
Record: 6001.10 lbs. milk; 332.60 lbs. butter fat.
Sire, Standard 4652, A. R.; Dam, Twilight Lonan 12484, A. R. 49.
Born Mar. 23, 1902. Bred by N. K. Fairbank, Lake Geneva, Wis.
Sold May 5, 1902 to Geo. C. Hill & Son, Rosendale, Wis.
" May 1, 1905 to Charles L. Hill, Rosendale, Wis.
PROGENY.
Daughters, 2 registered.
Dawn of Rosendale, 20119, A. R. 830,
Record: 6008.45 lbs. milk; 323.89 lbs. butter fat.
Twinkling Star 18337, A. R. 605,
Record: 5339.10 lbs. milk; 292.13 lbs. butter fat.

Uhlma 12211.
Sire, Spring Morning 4944; Dam, Lilyita 2d 12210.
Born Mar. 3, 1899. Bred by James H. Beirne, Oakfield, Wis.
Owned by James H. Beirne, Oakfield, Wis.
PROGENY.
Sons, 2 registered.
Daughters, 2 registered.
Uhlma's Countess 18761, A. R. 1320,
Record: 8991.20 lbs. milk; 488.35 lbs. butter fat.

Ula Doyle 12476.
Sire, Fenimore Prince 4559, A. R.; Dam, Elm Place Lady of the Lake 10259.
Born Feb. 9, 1900. Bred by G. B. Tallman, Perry, N. Y.
Sold Feb. 9, 1900 to H. E. Taber, Castile, N. Y.
PROGENY.
Daughters, 3 registered.
Queen Elizabeth of Maple Row 27264, A. R. 1501,
Record: 5755.60 lbs. milk; 385.41 lbs. butter fat.
Daughters not in A. R. but having A. R. progeny.
Ula Doyle 2d 22099.

Ula Doyle 2d 22099.
Sire, Duke of Maple Row 5446; Dam, Ula Doyle 12476.
Born June 30. 1903. Bred by Harmon E. Taber, Castile, N. Y.
Owned by Est. Harmon E. Taber, Castile, N. Y.
PROGENY.
Daughters, 4 registered.
Antoinette Doyle 22234, A. R. 1502,
Record: 8233.30 lbs. milk; 468.77 lbs. butter fat.
Ada May of Maple Row 27267, A. R. 1776,
Record: 6549.60 lbs. milk; 372.03 lbs. butter fat.

Una of Rosendale 18338.
Sire, Coralette's Son 3987, A. R.; Dam, Countess Una 15819, A. R. 570.
Born Sept. 5, 1904. Bred by Chas. L. Hill, Rosendale, Wis.
Owned by Geo. C. Hill & Son. Rosendale, Wis.
Sold May 1, 1905 to Charles L. Hill, Rosendale, Wis.
PROGENY.
Daughters, 2 registered.
Yeksa Una 22217, A. R. 1052,
Record: 5695.50 lbs. milk; 321.91 lbs. butter fat.

Valencia 664.
Sire, Imp. Young Duke 132; Dam, Imp. Princessa 2d 168.
Born May 2, 1881. Bred by Jas. Logan Fisher, Philadelphia, Pa.
Owned by Jas. Logan Fisher, Philadelphia, Pa.

PROGENY.
Sons, 6 registered.
Curraghmore 4309, A. R.
Banavie 3569.
1 daughter in A. R., Darthea 10073, A. R. 401.
Record: 7488.47 lbs. milk; 392.53 lbs. butter fat.
Daughters, 6 registered.

Valerie of the Glen 14739.
Sire, Main Stay of Belvan Heights 5804, A. R.; Dam, Celeste Roulette 6704.
Born Jan. 10, 1902. Bred by H. A. C. Taylor, Newport, R. I.
Owned by H. A. C. Taylor, Newport, R. I.
PROGENY.
Daughters, 1 registered.
Poppy of the Glen 18388, A. R. 545,
Record: 8037.39 lbs. milk; 362.25 lbs. butter fat.

Vanity of Vanities 17408.
Sire, Heir of Round Rock 9381; Dam, Miss Vanity 2d 16880.
Born June 14, 1903. Bred by Joe Defrees, Piqua, Ohio.
Sold Jan. 5, 1904 to Elbert L. Benedict, Stantontown, Ohio.
" Sept. 6, 1907 to H. W. Crawford & Son, Holton, Mich.
PROGENY.
Sons, 3 registered.
Daughters, 3 registered.
Vanity of Lakeview 23458, A. R. 1416.
Record: 7481.90 lbs. milk; 337.01 lbs. butter fat.

Varina 3243.
Sire, Imp. Lord John 471; Dam Ula 1209.
Born Oct. 2, 1886. Bred by C. S. Johnson, West Brookfield, Mass.
Sold Oct. 18, 1887 to C. L. Richardson, West Brookfield, Mass.
PROGENY.
Daughters, 3 registered.
Pride of Spencer 11759, A. R. 186,
Record: 8915.40 lbs. milk; 515.73 lbs. butter fat.
Daughters not in A. R. but having A. R. progeny.
Daphne of Brookfield 6905.

***Vazon Rose* (*R. G. A. S. 3082 F. S.*)**
Sire, On Guernsey; Dam, On Guernsey.
Born in 1903. Breeder not given.
Owned by N. J. LePage, Vazon Cottage, Castel, Guernsey.
PROGENY.
Daughters.
Imp. Vazon Rose II. 28571, A. R. 1676,
Record: 7114.70 lbs. milk; 313.53 lbs. butter fat.

Vena of Homestead 16838.
Sire, Homestead's Golden Duke 6906; Dam, Hermosa of Homestead 11507.
Born May 23, 1903. Bred by L. V. Axtell, Perry, Ohio.
Sold Dec. 2, 1903 to Peter Lees, Minneapolis, Minn.
PROGENY.
Daughters, 2 registered.
Homestead McQueen 24406, A. R. 1248,
Record: 6312.70 lbs. milk; 308.86 lbs. butter fat.

Verity 5922.
Sire, David 1140; Dam, Virga 3d 4083.
Born Oct. 9, 1891. Bred by W. B. C. Pearsons, Holyoke, Mass.
Owned by W. B. C. Pearsons, Holyoke, Mass.
PROGENY.
Sons, 1 registered.
Daughters, 3 registered.
Vane 9951, A. R. 368,
Record: 9498.95 lbs. milk; 515.07 lbs. butter fat.
Vine 8804, A. R. 134,
Record: 10739.20 lbs. milk; 526.71 lbs. butter fat.

Verna of Hazelwood 11761, A. R. 381.
Record: 11540 50 lbs. milk; 542.44 lbs. butter fat.
Sire, Yeksa's Prince 1943, A. R.; Dam, Ophir's Eveline 6936.
Born Feb. 4, 1896. Bred by W. D. Richardson, Garden City, Minn.
Sold Jan. 8, 1902 to Geo. C. Hill & Son, Rosendale, Wis.
" Nov. 16, 1904 to Fred Rietbrock, Milwaukee, Wis.
" Feb. 15, 1907 to Helendale Farms, Milwaukee, Wis.
PROGENY.
Sons, 4 registered.
Daughters, 3 registered.
Yeksa of Hazelwood 21445, A. R. 1015,
Record: 7618.20 lbs. milk; 385.06 lbs. butter fat.

Vesta May 12526.
Sire, Vesta's Son 5011; Dam, May Fantine 10324.
Born Oct. 7, 1899. Bred by Chas. L. Hill, Rosendale, Wis.
Sold Nov. 15, 1901 to A. C. Loring, Minneapolis, Minn.
" Mar. 22, 1911 to Robert G. Morey, Genesee Depot, Wis.
" Nov. 8, 1911 to Wm. M. Jones, Waukesha, Wis.
" Dec. 18, 1911 to Jens Andersen & Son, Withee, Wis.
PROGENY.
Sons, 3 registered.
Daughters, 7 registered.
Countess Victoria 14333, A. R. 789,
Record: 7509.70 lbs. milk; 360.02 lbs. butter fat.
Daughters not in A. R. but having A. R. progeny.
Mayflower of Woodend 16996.

Vesta of Paxtang 8715.
Sire, Imp. Nicanor 764; Dam, Buttercup of Paxtang 1401.
Born Aug. 1, 1887. Bred by A. Wilnelm, Harrisburg, Pa.
Owned by Isabel S. Wilhelm, Harrisburg, Pa.
PROGENY.
Daughters, 1 registered.
Sultana of Paxtang 8732, A R. 28,
Record: 8863.52 lbs. milk; 365.04 lbs. butter fat.
Re-entry: 14138.29 lbs. milk; 590.34 lbs. butter fat.

***Victim of Injustice* (*R. G. A. S. 3084 F. S.*)**
Sire, Imp. Financier 8571, A. R.; Dam, Lady Jane of the Bernauderie.
Born July 18, 1903. Bred by A. Billy, Carteret, Castel, Guernsey.
Owned by J. R. Gibbons, Marais Lodge, St. Sampson's, Guernsey.
PROGENY.
Daughters.
Imp. Caridad 23560, A. R. 1516,
Record: 10087.20 lbs. milk; 421.43 lbs. butter fat.

Victoria's Glenwood 20705.
Sire, Glenwood's Winner of Haddon 7880; Dam, Alice of West View 16449.
Born Dec. 20, 1905. Bred by E. C. Moore, Woodstown, N. J.
Sold June 16, 1908 to H. S. Howe, Holliston, Mass.
PROGENY.
Daughters, 2 registered.
Holliston Victoria's Glenwood 27592, A. R. 1865,
Record: 7426.47 lbs. milk; 373.02 lbs. butter fat.

Victorine 4th 2547.
Sire, Tabasco 451; Dam, Imp. Victorine 56.
Born July 1, 1885. Bred by Francis Shaw, Wayland, Mass.
Owned by Francis Shaw, Wayland, Mass.
PROGENY.
Sons, 2 registered.
Victorion 4135, A. R.
Sir Fanschaw 5031,
1 daughter in A. R., Quail 14115, A. R. 471,
Record: 8116.02 lbs. milk; 411.56 lbs. butter fat.
Daughters, 5 registered.
Daughters not in A. R. but having A. R. progeny.
Victress 5626.

Victress 5626.
Sire, Imp. Marcus Select 1210; Dam, Victorine 4th 2547.
Born Oct. 27, 1889. Bred by Francis Shaw, New Braintree, Mass.
Sold Nov. 24, 1893 to Edward Severin Clark, Cooperstown, N. Y.
PROGENY.
Sons, 4 registered.
Count of Fenimore 6603, A. R.
Flash of Fenimore 6602, A. R.
Penwyn 4590, A. R.
Daughters, 3 registered.

Villanette 15767.
Sire, Glenwood's Main Stay 6067, A. R.; Dam, Imp. Villa Rica 2d 10922.
Born June 25, 1902. Bred by H. McK. Twombly, Madison, N. J.
Sold Dec. 8, 1904 to A. J. Cassatt, Berwyn, Pa.
" Jan. 1, 1907 to E. B. Cassatt, Berwyn, Pa.
PROGENY.
Sons, 1 registered.
Veribest 9845, A. R.
Daughters, 2 registered.

Imp. Villa Rica 2d 10922.
Sire, Imp. Island Champion 6263, A. R.; Dam, Villa Rica (R. G. A. S. 3740 P. S.).
Born May 15, 1896. Bred by F. Jehan, Island of Guernsey.
Imp. in July, 1898 by H. McK. Twombly, Madison, N. J.
PROGENY.
Sons, 3 registered.
Daughters, 3 registered.
Villa Florham 16905, A. R. 456,
Record: 7540.20 lbs. milk; 364.26 lbs. butter fat.
Virelay 13300, A. R. 187,
Record: 9343.60 lbs. milk; 451.92 lbs. butter fat.

Vine 8804, A. R. 134.
Record: 10739.20 lbs. milk; 526.71 lbs. butter fat.
Sire, Vigilant 3404; Dam, Verity 5922.
Born Mar. 11, 1895. Bred by W. B. C. Pearsons, Holyoke, Mass.
Sold Aug. 10, 1898 to Walter Cutting, Pittsfield, Mass.
" Dec. 24, 1899 to Walter L. Cutting, Pittsfield, Mass.
" Oct. 24, 1907 to F. B. Buckley Schaghticoke, N. Y.
PROGENY.
Sons, 3 registered.
Daughters, 3 registered.
Grapes 14727, A. R. 393,
Record: 7968.32 lbs. milk; 370.35 lbs. butter fat.
Vinta 11645, A. R. 369,
Record: 8827.57 lbs. milk; 400.88 lbs. butter fat.

Viola Dudley 11533.
Sire, Hobart of Haddon 4856; Dam, Brighty 7202.
Born Nov. 13, 1898. Bred by Chas. H. Dudley, Moorestown, N. J.
Sold July 20, 1899 to E. R. Strawbridge, Moorestown, N. J.
PROGENY.
Daughters, 1 registered.
Selma of Pinehurst 14521, A. R. 325,
Record: 8567.80 lbs. milk; 544.06 lbs. butter fat.
Re-entry: 9593.10 lbs. milk; 615.97 lbs. butter fat.
Re-entry: 10064.70 lbs. milk; 644.65 lbs. butter fat.
Re-entry: 13383.30 lbs. milk; 762.88 lbs. butter fat.

Viola of Owego 3d 8673.
Sire, Imp. Bella's Rydale 3205; Dam, Viola of Owego 1312.
Born Sept. 13, 1895. Bred by Corydon Peck, Locke, N. Y.
Sold Aug. 13, 1898 to Franklin S. Kendall, Howells, N. Y.
" June 23, 1909 to G. B. Tallman, Fayetteville, N. Y.
" Sept. 2, 1909 to Will B. Stebbins, Lamson, N. Y.
PROGENY.
Sons, 3 registered.
Sunnyside Royal K. 5764, A. R.
Daughters, 4 registered.

***Violet I. des Jaonnets* (*R. G. A. S. 6754 P. S.*)**
Sire, Governor of the Chene (R. G. A. S. 1297, P. S.) A. R.; Dam, Violet des Jaonnets (R. G. A. S. 2119 F. S.).
Born May 30, 1903. Bred and owned by N. E. Hotton, Les Jaonnets, St. Saviour's, Guernsey.
PROGENY.
Daughters.
Imp. Violet's Pearl 30263, A. R. 1448,
Record: 8698.90 lbs. milk; 375.32 lbs. butter fat.

***Violet Le Bas* (*R. G. A. S. 2796 F. S.*)**
Sire, Sly of the Bordages (R. G. A. S. 988 P. S.); Dam, Violet.
Born July 12, 1897. Bred by Mrs. Naftel, Sous L'Eglise, Saint Saviour's, Guernsey.
Owned by P. Le Bas, Blicqs, St. Andrew's, Guernsey.
PROGENY.
Daughters.
Imp. Violet Le Bas I. 22564, A. R. 1185,
Record: 6729.70 lbs. milk; 353.19 lbs. butter fat.

Imp. Violet Le Bas I. 22564, A. R. 1185.
Record: 6729.70 lbs. milk; 353.19 lbs. butter fat.
Sire, Bar Gold (R. G. A. S. 1447 P. S.); Dam, Violet Le Bas (R. G. A. S. 2796 F. S.).
Born Feb. 20, 1905. Bred by P. J. Le Bas, Island of Guernsey.
Imp. May 1, 1907 by James H. Beirne, Oakfield, Wis.
PROGENY.
Sons, 1 registered.
Daughters, 3 registered.
Imp. Conqueror's Violet Le Bas 25598, A. R. 1432,
Record: 7025.40 lbs. milk; 354.25 lbs. butter fat.

Violet of Corbinez (R. G. A. S. 5601 P. S.)
Sire, Romulus X. (R. G. A. S. 1286 P. S.), A. R.; Dam, Violet du Guilbert (R. G. A. S. 4639 P. S.).
Born July 10, 1903. Bred and owned by J. Bourgaize, Guilbert, St. Peter's, Guernsey.
PROGENY.
Daughters.
Imp. Violet IV. of Corbinez 32405, A. R. 1780,
Record: 9080.90 lbs. milk; 456.70 lbs. butter fat.

Violet of Lilyvale (6408 G. H. B.)
Sire, On Guernsey; Dam, On Guernsey.
PROGENY.
Daughters.
Imp. Violet of Lilyvale II, 15172, A. R. 257,
Record: 9087.80 lbs. milk; 417.42 lbs. butter fat.

Violet of the Bourg (R. G. A. S. 3116 F. S.)
Sire, On Guernsey; Dam, On Guernsey.
Born May 10, 1902. Bred and owned by C. Guilbert, Bourg, Forest, Guernsey.
PROGENY.
Daughters.
Imp. Violet of the Bourg II. 28448, A. R. 1806,
Record: 12389.30 lbs. milk; 623.53 lbs. butter fat.

Violet of The Glen 10147, A. R. 556.
Record: 12426.10 lbs. milk; 488.16 lbs. butter fat.
Sire, Imp. Marcus 2617; Dam, Imp. Mystery Queen 2d 4559.
Born Oct. 14, 1895. Bred by H. A. C. Taylor, Newport, R. I.
Owned by H. A. C. Taylor, Newport, R. I.
PROGENY.
Sons, 1 registered.
Daughters, 7 registered.
Lavender of the Glen 18391, A. R. 886,
Record: 10203.90 lbs. milk; 559.41 lbs. butter fat.
Lilac of the Glen 15591, A. R. 544,
Record: 8993.96 lbs. milk; 382.07 lbs. butter fat.
Daughters not in A. R. but having A. R. progeny.
Josephine of the Glen 19610.

Violet of the Grandes Capelles (R. G. A. S. 3107 F. S.)
Sire, Masher's Diploma (R. G. A. S. 1308 P. S.); Dam, Imp. Violet Robilliard 36805, A. R. 1584.
Born Jan. 20, 1904. Bred and owned by O. deL. Robilliard, Grandes Capelles, St. Sampson's, Guernsey.
PROGENY.
Daughters.
Imp. Violet II. of the Grandes Capelles 28328, A. R. 1314,
Record: 9963.10 lbs. milk; 507.12 lbs. butter fat.

Imp. Violet III. of the Quartiers 18881.
Sire, Imp. Island Champion 6263, A. R.; Dam, Violet of Les Quartiers R. G. A. S. 3523 P. S.).
Born June 11, 1899. Bred and owned by Rev. Hon. A. B. Hamilton, St. Sampson's, Guernsey.
Imp. Apr. 20, 1905 by H. McK. Twombly, Madison, N. J.
Sold May 16, 1907 to Charles M. Seltzer, Hatboro, Pa.
PROGENY.
Sons.
Deputy II. of the Quartiers (R. G. A. S. 1818 P. S.), A. R.
Daughters, 2 registered.
Imp. Violet IV. of the Quartiers 18896, A. R. 534,
Record: 6544.00 lbs. milk; 356.28 lbs. butter fat.

Violet of the Quatre Vents (R. G. A. S. 4809 P. S.)
Sire, King's Champion (R. G. A. S. 984 P. S.); Dam, Winslow's Daisy (R. G. A. S. 2097 F. S.).
Born Sept. 16, 1897. Bred by E. Winslow, Quevillette, St. Martin's, Guernsey.
Owned by E. King, Quatre Vents, St. Martin's, Guernsey.
PROGENY.
Daughters.
Imp. Jessica of the Quatre Vents 28757, A. R. 1831,
Record: 8721.20 lbs. milk; 424.95 lbs. butter fat.

Virginia Girl 11128.
Sire, Sheet Anchor 2d 4149, A. R.; Dam, Sark of Paxtang 8733.
Born Sept. 8, 1898. Bred by I. S. Wilhelm, Harrisburg, Pa.
Sold June 23, 1905 to J. H. Brightbill, Harrisburg, Pa.
" Nov. 8, 1907 to F. E. Smith, Steelton, Pa.
PROGENY.
Sons, 2 registered.
Daughters, 5 registered.
Dorothy Manners of Paxtang 14616, A. R. 165,
Record: 6176.38 lbs. milk; 333.20 lbs. butter fat.
Snowdrift of Paxtang 19315, A. R. 761,
Record: 6490.34 lbs. milk; 341.18 lbs. butter fat.

Imp. Virginia of Madison 6000.
Sire, Squire of the King's Mills 2d (R. G. A. S. 302 P. S.); Dam, Virginia (R. G. A. S. 1064 F. S.).
Born Apr. 11, 1888. Bred by J. T. Nicolle, Island of Guernsey.
Imp. Apr. 10, 1891 by E. Burnett, Southboro, Mass.
Sold Apr. 19, 1891 to H. McK. Twombly, Madison, N. J.
PROGENY.
Sons, 4 registered.
Imp. Ham 3149, A. R.
Volta 4163, A. R.
Daughters, 1 registered.

Virginia of Stony Brook 3064.
Sire, Stony Brook 1049; Dam, Virgin Wise 2296.
Born Nov. 12, 1886. Bred by L. V. N. Blakeman, So. Egremont, Mass.
Sold Apr. 19, 1889 to O. G. Walbridge, Brooklyn, N. Y.
PROGENY.
Sons, 1 registered.
Duke of Broadview 3111, A. R.

Vrangue's Favorite 4th (R. G. A. S. 1923 P. S.)
Sire, Golden Fleece 2d (R. G. A. S. 366 P. S.); Dam, Vrangue's Favorite (R. G. A. S. 1325 F. S.).
Born Aug. 10, 1887. Bred and owned by F. Bisson, Vrangue, St. Peter-Port, Guernsey.
PROGENY.
Sons.
Imp. Island Champion 6263, A. R.

Wasteland Pleasure 16292.
Sire, Glenwood's Sheet Anchor of Haddon 6372; Dam, Princess Iola 6689.
Born Jan. 9, 1903. Bred by M. M. & E. J. Hollingsworth, Landenberg, Pa.
Sold Mar. 4, 1908 to A. W. & F. E. Fox, Waukesha, Wis.
" Feb. 1, 1912 to J. W. Linney, Brooklyn, Wis.
PROGENY.
Sons, 1 registered.
Daughters, 6 registered.
Pleasure's Beauty 25187, A. R. 1401,
Record: 7479.50 lbs. milk; 354.55 lbs. butter fat.
Red Rose of Wasteland 23017, A. R. 1483,
Record: 5900.40 lbs. milk; 303.50 lbs. butter fat.

Welgunde 5004.
Sire, Jolie Herald 1427; Dam, Maternalette 2127.
Born Feb. 2, 1890. Bred by N. K. Fairbank, Lake Geneva, Wis.
Sold Oct. 14, 1895 to E. B. Mitchell, Harrisburg, Pa.
PROGENY.
Sons, 4 registered.
Springunde 4302, A. R.
Daughters, 2 registered.
Daughters not in A. R. but having A. R. progeny.
Maltern 7494.

Willa of Clover Crest 8545.
Sire, William of Clover Crest 3924; Dam, Willa Estelle 6632.
Born May 10, 1895. Bred by Estelle W. Wilcox, Hugo, Minn.
Sold Nov. 25, 1895 to W. R. Merriam, St. Paul, Minn.
" July 30, 1897 to Wm. H. Kelly, Owatonna, Minn.
" Dec. 5, 1901 to W. Nicholls, Trempealeau, Wis.
PROGENY.
Daughters, 1 registered.
Kanova 14237, A. R. 213,
Record: 6024.80 lbs. milk; 326.59 lbs. butter fat.

Will's Choice 17805, A. R. 912.
Record: 8949.88 lbs. milk; 471.71 lbs. butter fat.
Sire, Sir Rob Roy 3713, A. R.; Dam, Miss Christmas 11642.
Born Feb. 24, 1904. Bred by R. A. Borden, Easton, N. Y.
Sold Aug. 20, 1904 to W. H. Tefft, Greenwich, N. Y.
" Feb. 8, 1906 to I. C. Blandy, Greenwich, N. Y.
" Feb. 14, 1908 to G. B. Tallman, Fayetteville, N. Y.
" June 14, 1909 to H. N. Corwith, Bridgehampton, N. Y.
PROGENY.
Sons, 1 registered.
Daughters, 2 registered.
Charlotte B. of Folly Land 24258, A. R. 1288,
Record:8110.00 lbs. milk; 437.27 lbs. butter fat.

Winona Langlois 9989.
Sire, Floeina 2d's Royal 3106; Dam, May Langlois 5752.
Born Apr. 26, 1897. Bred by J. E. Jones, East German, N. Y.
Sold Jan. 13, 1906 to G. B. Tallman, Fayetteville, N. Y.
" July 13, 1906 to Atherton Loring, Island Creek, Mass.
PROGENY.
Sons, 2 registered.
Onoko of Maple Row 11522, A. R.
Daughters, 4 registerd.

Winslow's Daisy I. (R. G. A. S. 5373 P. S.)
Sire, May Boy of the Gacheres (R. G. A. S. 1311 P. S.); Dam, Winslow's Daisy (R. G. A. S. 2097 F. S.).
Born Jan. 30, 1902. Bred and owned by E. J. Winslow, La Quevillette, St. Martin's, Guernsey.
PROGENY.
Daughters.
Imp. Daisy II. of the Quevillette 22548, A. R. 1783,
Record: 8430.20 lbs. milk; 465.65 lbs. butter fat.

Wisconsin Mabel 11293.
Sire, Banner 4187; Dam, Arba 4174.
Born Oct. 28, 1898. Bred by Christ Muth, Manitowoc, Wis.
Sold Mar. 23, 1900 to Herbert L. Sweet, Oshkosh, Wis.
" Dec. 18, 1902 to Fred Vogel, Jr., Milwaukee, Wis.
" Jan. 24, 1903 to Dr. J. A. McLeod, Milwaukee, Wis.
PROGENY.
Daughters, 1 registered.
Mabel of Oak Ridge 15842, A. R. 767,
Record: 9066.30 lbs. milk; 430.63 lbs. butter fat.

Woodfern 10816, A. R. 431.
Record: 9051.10 lbs. milk; 396.74 lbs. butter fat.
Sire, Viscount 2177, A. R.; Dam, Fernwood Roanoke 2d 8297.
Born Mar. 27, 1898. Bred by Charles L. Hill, Rosendale, Wis.
Sold Nov. 22, 1898 to A. J. Philips, West Salem, Wis.
" July 31, 1901 to Arthur H. Sagendorph, Spencer, Mass.
PROGENY.
Sons, 2 registered.
Daughters, 1 registered.
Ferndale 13868, A. R. 185,
Record: 6306.85 lbs. milk; 359.32 lbs. butter fat.

Xarifa of Bear Creek 6607.
Sire, Boniface 2720; Dam, Fanny Fern 2d 3476.
Born Nov. 21, 1892. Bred by Est. I. J. Clapp, Kenosha, Wis.
Sold Feb. 22, 1893 to L. B. & H. B. Williams, Bear Creek, Wis.
" Feb. 19, 1903 to Dr. M. Ravn, Scandinavia, Wis.
PROGENY.
Sons, 3 registered.
Ben Sampson 5480, A. R.
Daughters, 2 registered.

Yarra Yarra IV. *(R. G. A. S. 2550 P. S.)*
Sire, Sir Francis II. (R. G. A. S. 481 P. S.); Dam, Yarra Yarra I. (R. G. A. S. 343 P. S.).
Born Dec. 24, 1889. Bred and owned by A. T. Ozanne, Putron, St. Peter-Port, Guernsey.
PROGENY.
Daughters.
Imp. Yarra Yarra VI. 18883, A. R. 588,
Record: 8042.31 lbs. milk; 393.24 lbs. butter fat.
Imp. Yarra Yarra VII. 28520, A. R. 1356,
Record: 7855.80 lbs. milk; 400.44 lbs. butter fat.

Yeksa 2426.
Sire, Sir Champion 16th 557; Dam, Eminette 1229.
Born Apr. 12, 1885. Bred by I. J. Clapp, Kenosha, Wis.
Sold Apr. 16, 1886 to F. M. Foster, Sparta, Wis.
" Feb. 14, 1887 to Mrs. Etta E. Foster, Sparta, Wis.
PROGENY.
Sons, 1 registered.
Yeksa's Prince 1943, A. R.
Daughters, 2 registered.
Queen Vashti 6051, A. R. 174,
Record: 8225.50 lbs. milk; 435.47 lbs butter fat.

Yeksa Belle 14351, A. R. 319.
Record: 10232.10 lbs. milk; 598.06 lbs. butter fat.
Sire, Edna's Tony 7556; Dam, Yeksa Jean 5423.
Born July 22, 1897. Bred by Nels Martenson, Hutchinson, Minn.
Sold Nov. 6, 1901 to Fred Rietbrock, Milwaukee, Wis.
" Feb. 15, 1907 to Helendale Farms, Milwaukee, Wis.
PROGENY.
Sons, 3 registered.
Daughters, 5 registered.
Belle of Helendale 23113, A. R. 1522,
Record: 10839.30 lbs. milk; 565.12 lbs. butter fat.
Yeksa Unis 19790, A. R. 858,
Record: 9320.20 lbs. milk; 503.61 lbs. butter fat.
Re-entry: 11849.80 lbs. milk; 647.75 lbs. butter fat.

Yeksa Jean 5423.
Sire, Bonny Bell Boy 1746; Dam, Bonnie Jean 3646.
Born Oct. 16, 1890. Bred by Nels Martenson, Hutchinson, Minn.
Owned by Nels Martenson, Hutchinson, Minn.
PROGENY.
Daughters, 3 registered.
Yeksa Belle 14351, A. R. 319,
Record: 10232.10 lbs. milk; 598.06 lbs. butter fat.

Yeska Lind 14275, A. R. 377.
Record: 11930.90 lbs. milk; 650.56 lbs. butter fat.
Sire, King of the West 6520, A. R.; Dam, Yeksa Maid 14274.
Born Nov. 1900. Bred by Nels Martenson, Hutchinson, Minn.
Sold Nov. 6, 1901 to Fred Rietbrock, Milwaukee, Wis.
" Feb. 15, 1907 to Helendale Farms, Milwaukee, Wis.
PROGENY.
Sons, 3 registered.
Skeezicks 9979, A. R.
Daughters, 2 registered.
Helendale Lady 23106, A. R. 1115,
Record: 7312.70 lbs. milk; 402.44 lbs. butter fat.

Yeksa Maid 14274.
Sire, Bonbon Dick 4375; Dam, Bonnie Jean 3646.
Born Dec. 15, 1894. Bred by Nels Martenson, Hutchinson, Minn.
Sold Nov. 6, 1901 to Fred Rietbrock, Milwaukee, Wis.
" Feb. 15, 1907 to Helendale Farms, Milwaukee, Wis.
PROGENY.
Sons, 1 registered.
Daughters, 2 registered.
Buckthorn's Maid 15584, A. R. 407,
Record: 10126.40 lbs. milk; 471.02 lbs. butter fat.
Yeksa Lind 14275, A. R. 377,
Record: 11930.90 lbs. milk; 650.56 lbs. butter fat.

Yeksarose 16610, A. R. 472.
Record: 11275.50 lbs. milk; 638.49 lbs. butter fat.
Re-entry: 11710.40 lbs. milk; 678.16 lbs. butter fat.
Sire, Guydette 3966, A. R.; Dam, Pearl O. K. 12969.
Born Apr. 23, 1903. Bred by Fred Rietbrock, Milwaukee, Wis.
Sold Feb. 15, 1907 to Helendale Farms, Milwaukee, Wis.
PROGENY.
Sons, 1 registered.
Daughters, 4 registered.
Yeksarose 2d 23109, A. R. 1366.
Record: 8810.70 lbs. milk; 523.07 lbs. butter fat.
Yeksarose 3d 25957, A. R. 1439,
Record: 6960.30 lbs. milk; 434.37 lbs. butter fat.

Yeksa's Queen 6631.
Sire, Puck 1257; Dam, Queen Vashti 6051, A. R. 174.
Born Sept. 17, 1892. Bred by A. J. Philips, West Salem, Wis.
Sold July 31, 1901 to Arthur H. Sagendorph, Spencer, Mass.
PROGENY.
Sons, 6 registered.
Guydette 3966, A. R.
King Yeksa 5684, A. R.
Lord Yeksa 6451, A. R.
Prince Yeksa 8245,
1 daughter in A. R., Lady Yeksa of the Meadows 19077, A. R. 631,
Record: 6175.40 lbs. milk; 314.85 lbs. butter fat.
Daughters, 1 registered.
Queen of Salem 8857, A. R. 172,
Record: 8696.00 lbs. milk; 393.67 lbs. butter fat.

Yeksa's Queen Isabella 22359.
Sire, Lord Yeksa 6451, A. R.; Dam, Queen Isabella 2d 13287.
Born Dec. 10, 1903. Bred by James H. Beirne, Oakfield, Wis.
Owned by James H. Beirne, Oakfield, Wis.
PROGENY.
Daughters, 1 registered.
Gypson's Yeksa's Isabella 22365, A. R. 1175,
Record: 8773.50 lbs. milk; 433.73 lbs. butter fat.

Yeksa Starlight 22216, A. R. 1023.
Record: 5850.30 lbs. milk; 326.78 lbs. butter fat.
Sire, Skeezicks 9979, A. R.; Dam, Starlight of Rosendale 16260.
Born Nov. 7, 1906. Bred by Charles L. Hill, Rosendale, Wis.
Sold Nov. 8, 1911 to Charles H. Mayo, Rochester, Minn.
PROGENY.
Sons, 1 registered.
Daughters, 2 registered.
Glenwood Starlight 27435, A. R. 1629,
Record: 5307.10 lbs. milk; 257.52 lbs. butter fat.

Yenta 17626.
Sire, Buckthorn 4781, A. R.; Dam, Dido of Geneva 8063.
Born May 12, 1904. Bred by Fred Rietbrock, Milwaukee, Wis.
Owned by Fred Rietbrock, Milwaukee, Wis.
PROGENY.
Daughters, 1 registered.
Yenta's Golden Lass 21443, A. R. 1014,
Record: 6162.80 lbs. milk; 341.34 lbs. butter fat.

Yolande 2d 3828.
Sire, Shearman 3d 1887; Dam, Yolande 1433.
Born Dec. 31, 1887. Bred by Langhorne Wister, Duncannon, Pa.
Sold Aug. 13, 1888 to A. L. Wales, Corry, Pa.
PROGENY.
Sons, 1 registered.
Daughters, 3 registered.
Yolande W. 14374, A. R. 32,
Record: 8200.20 lbs. milk; 369.17 lbs. butter fat.
Daughters not in A. R. but having A. R. progeny.
Economic's Yolanda 22339.

Yolo McQueen 15886.
Sire, Royalean of Fernwood 6698; Dam, Yolo Maid 5903.
Born Jan. 28, 1903. Bred by Wm. H. Borden, Swedesboro, N. J.
Sold Mar. 5, 1903 to S. I. Murphy, Woodbine, Pa.
" Mar. 10, 1903 to George Wood, Philadelphia, Pa.
" July 19, 1910 to Ellis Barker, Media, Pa.
PROGENY.
Daughters, 2 registered.
Yolo of Wawa 23545, A. R. 1414,
Record: 7770.60 lbs. milk; 347.24 lbs. butter fat.

Yolo Maid 5903.
Sire, McQueen 1788; Dam, Maid of Orange 4155.
Born Aug. 19, 1891. Bred by Ezra Michener, Carversville, Pa.
Sold Mar. 26, 1892 to W. H. Borden, Mickleton, N. J.
" May 4, 1903 to George Wood, Philadelphia, Pa.
PROGENY.
Sons, 6 registered.
King Stanford of Fernwood 6648,
1 daughter in A. R., Miranda Buzzard 2d 18486, A. R. 1141,
Record: 8825.40 lbs. milk; 451.67 lbs. butter fat.
Daughters, 3 registered.
Queen of Rattling Run Farm 10806, A. R. 635,
Record: 8662.00 lbs. milk; 468.19 lbs. butter fat.
Daughters not in A. R. but having A. R. progeny.
Yolo McQueen 15886.

Young Columbo 5984.
Sire, Koshkonong 2071; Dam, Imp. St. Columbo 863.
Born March 26, 1891. Bred by G. E. Gordon, Koshkonong, Wis.
Owned by P. Powers, Fort Atkinson, Wis.
Sold April 3, 1904 to J. D. Powers, Fort Atkinson, Wis.
PROGENY.
Sons, 5 registered.
Daughters, 10 registered.
Birdie L. 15522, A. R. 803,
Record: 6992.70 lbs. milk; 384.76 lbs. butter fat.

Young Dolly 3492.
Sire, Pop 307; Dam, Young Dorothy 2154.
Born Sept. 28, 1887. Bred by E. F. Bowditch, Framingham, Mass.
Owned by E. F. Bowditch, Framingham, Mass.
PROGENY.
Sons, 3 registered.
Millwood's Young Dictator 6298, A. R.
Daughters, 4 registered.
Cloette 7855, A. R. 242,
Record: 7804.20 lbs. milk; 400.89 lbs. butter fat.

Young Infanta 6952.
Sire, Prince of Carolina 1325; Dam, Princess Fleurie 1245.
Born May 5, 1892. Bred by M. B. Rowe, Fredericksburg, Va.
Sold Oct. 18. 1893 to J. E. Middaugh, Scio, N. Y.
" May 3, 1895 to O. F. Woodward, Le Roy, N. Y.
" April 1, 1897 to G. B. Tallman, Perry, N. Y.
PROGENY.
Daughters, 4 registered.
Elite of Maplehurst 8452, A. R. 18,
Record: 9197.35 lbs. milk; 472.06 lbs. butter fat.

Young Polly Vrangue 15116, A. R. 301.
Record: 6918.40 lbs. milk; 423.37 lbs. butter fat.
Sire, Imp. Huntington 6040, A. R.; Dam, Imp. Polly of the Vrangue 11402.
Born May 29, 1902. Bred by Percival Roberts, Jr., Pencoyd, Pa.
Owned by Edward W. Twaddell, Westtown, Pa.
Sold March 23, 1905 to C. H. Mackay, Roslyn, N. Y.
PROGENY.
Daughters, 1 registered.
Linden's Young Polly Vrangue 18630, A. R. 551.
Record: 6488.20 lbs. milk; 371.10 lbs. butter fat.
Re-entry: 8267.80 lbs. milk; 422.43 lbs. butter fat.

Young Priscilla 6930.
Sire, Valley King 2827; Dam, Mindwell 6929.
Born Jan. 26, 1893. Bred by E. W. Tillotson, Farmington, Conn.
Owned by E. W. Tillotson, Farmington, Conn.
PROGENY.
Sons, 4 registered.
Daughters, 4 registered.
Farmington's Priscilla 14110, A. R. 416,
Record: 6331.80 lbs. milk; 326.31 lbs. butter fat.

Young Queen of Applecot 13514.
Sire, John Marshall 4043; Dam, Queen's Daughter 8819.
Born Oct. 27, 1900. Bred by R. A. Borden, Easton, N. Y.
Sold Jan. 15, 1908 to G. B. Tallman, Fayetteville, N. Y.

PROGENY.
Sons, 2 registered.
Daughters, 1 registered.
Zeno of Applecot 16800, A. R. 452,
Record: 6299.00 lbs. milk; 349.64 lbs. butter fat.

Young Silver Daisy 10603.
Sire, Silver Wrangler 4049; Dam, Young Daisy 4356.
Born Mar. 18, 1897. Bred by James Forsyth, Owego, N. Y.
Owned by Mrs. E. B. Patterson, Greenville, Del.
Sold Nov. 2, 1900 to F. E. Patterson, Greenville, Del.
PROGENY.
Daughters, 3 registered.
Arabella Platt 13332, A. R. 71,
Record: 6856.63 lbs. milk; 310.86 lbs. butter fat.
Daughters not in A. R. but having A. R. progeny.
Young Silver Daisy 2d 18435.

Young Silver Daisy 2d 18435.
Sire, Nubienne's Zac Taylor 4081, A. R.; Dam, Young Silver Daisy 10603.
Born June 24, 1901. Bred by Mrs. E. B. Patterson, Greenville, Del.
Owned by F. E. Patterson, Greenville, Del.
Sold Sept. 15, 1904 to The Ferris Industrial School, Wilmington, Del.
PROGENY.
Daughters, 1 registered.
Fantine's Silver Daisy 18437, A. R. 575,
Record: 6300.10 lbs. milk; 326.56 lbs. butter fat.

Young Sylph 5564.
Sire, Marquis de Carabas 1865; Dam, Sylph's Jewel 4164.
Born Jan. 9, 1891. Bred by R. H. Baker, Mexico, N. Y.
Owned by R. H. Baker, Mexico, N. Y.
PROGENY.
Daughters, 2 registered.
Aggie Girl 13020, A. R. 799,
Record: 8001.20 lbs. milk; 411.39 lbs. butter fat.

Young Tidy 12302.
Sire, Mr. Whiskerface 2770; Dam, Tidy 3839.
Born Feb. 23, 1895. Bred by F. S. Gorton, Gretna, Ill.
Sold June 2, 1905 to T. W. Brophy, Chicago, Ill.
PROGENY.
Sons, 2 registered.
Daughters, 7 registered.
Tidy of Ingleside 22770, A. R. 1165,
Record: 6584.10 lbs. milk; 312.06 lbs. butter fat.
Tidy of Rosendale 17040, A. R. 561,
Record: 6311.70 lbs. milk; 276.50 lbs. butter fat.
Daughters not in A. R. but having A. R. progeny.
Connie 12303.

Yvernelle 14949.
Sire, Peterboro 5178; Dam, Theba 9820.
Born Jan. 20, 1902. Bred by James Logan Fisher, Philadelphia, Pa.
Owned by James Logan Fisher, Philadelphia, Pa.
PROGENY.
Sons, 1 registered.
Daughters, 3 registered.
Honor Bright F. 17524, A. R. 875,
Record: 12674.00 lbs. milk; 694.64 lbs. butter fat.

Yvette 8880.
Sire, Faucettan 3076; Dam, Coy 4105.
Born Sept. 1, 1895. Bred by Wills A. Seward, Budd's Lake, N. J.
Sold Apr. 16, 1896 to W. A. Bullock, South Trenton, N. Y.
PROGENY.
Sons, 1 registered.
Yvette's Highland Chief 6360 A. R.
Daughters, 3 registered.

***Zara* (*R. G. A. S. 3471 P. S.*)**
Sire, Vladimir (R. G. A. S. 655 P. S.); Dam, Fanny of the Douit (R. G. A. S. 1692 F. S.).
Born Feb. 3, 1893. Bred and owned by John Le Page, Hill Farm, St. Andrew's, Guernsey.
PROGENY.
Sons.
Imp. Masher's Galore 8572, A. R.

Zela's Pride 16122.
Sire, Lily Ella's Squire 6597, A. R.; Dam, Zela's Rose 15095.
Born Apr. 13, 1903. Bred by O. T. Remington, Elk Mound, Wis.
Owned by O. T. Remington, Elk Mound, Wis.
PROGENY.
Sons, 3 registered.
Daughters, 4 registered.
Squire's Zela's Pride 27443, A. R. 1621,
Record: 5672.40 lbs. milk; 363.37 lbs. butter fat.

Zela's Rose 15095.
Sire, Spanker 4619; Dam, Zela 10596.
Born Jan. 10, 1901. Bred by O. T. Remington, Elk Mound, Wis.
Owned by O. T. Remington, Elk Mound, Wis.
PROGENY.
Sons, 2 registered.
Captain Knias 10289, A. R.
Daughters, 6 registered.
Squire's Dora 21947, A. R. 983,
Record: 6858.00 lbs. milk; 388.73 lbs. butter fat.
Re-entry: 6285.20 lbs. milk; 352.71 lbs. butter fat.
Squire's Zela's Rose 27447, A. R. 1490,
Record: 5986.40 lbs. milk; 334.58 lbs. butter fat.
Daughters not in A. R. but having A. R. progeny.
Zela's Pride 16122.

Zenobia of Geneva 15046.
Sire, Standard 4652, A. R.; Dam, Countess Zoena 11470.
Born Jan. 11, 1902. Bred by N. K. Fairbank, Lake Geneva, Wis.
Sold July 10, 1903 to F. Rietbrock & Geo. C. Hill & Son, Rosendale, Wis.
" July 10, 1903 to A. R. Hoard, Fort Atkinson, Wis.
" Apr. 5, 1909 to John Hetts, Fort Atkinson, Wis.
" July 24, 1909 to G. G. Hartley, Duluth, Minn.
PROGENY.
Sons, 1 registered.
Daughters, 5 registered.
Zena of Koshkonong Place 19719, A. R. 1755,
Record: 8548.00 lbs. milk; 416.36 lbs. butter fat.

Zente 4292.
Sire, Koh-i-noor 1505; Dam, Tonte 2819.
Born Aug. 26, 1888. Bred by Benj. D. Hicks, Old Westbury, N. Y.
Sold Sept. 1, 1892 to S. P. Taber Willets, Roslyn, N. Y.
" Jan. 8, 1893 to Elmer E. Sharp, South Greece, N. Y.
" June 29, 1895 to Orator F. Woodward, Le Roy, N. Y.
" Aug. 14, 1896 to Wm. & G. B. Tallman, Perry, N. Y.
PROGENY.
Sons, 1 registered.
Daughters, 5 registered.
Lady Washington of Elm Place 13262, A. R. 79,
Record: 7172.75 lbs. milk; 314.43 lbs. butter fat.

Zeta of Whitewater 9095.
Sire, Sammy, Jr., 3054. Dam, Zella of Spring Prairie 2d 3372.
Born Sept. 26, 1895. Bred by F. W. Tratt, Whitewater, Wis.
Owned by F. W. Tratt, Whitewater, Wis.
PROGENY.
Sons, 3 registered.
Daughters, 2 registered.
Zeta's Gem 16883, A. R. 1102,
Record: 9893.70 lbs. milk; 506.60 lbs. butter fat.

Zetella 2d 18848.
Sire, Secret's Squire 7594; Dam, Zetella 12159.
Born Jan. 30, 1903. Bred by Francis Shaw, Wayland, Mass.
Sold Aug. 17, 1907 to Joseph G. Ray, Franklin, Mass.
PROGENY.
Daughters, 1 registered.
Prince's Zetella 22989, A. R. 1308,
Record: 6371.40 lbs. milk; 334.41 lbs. butter fat.

Zetta 12773, A. R. 488.
Record: 7799.50 lbs. milk; 425.39 lbs. butter fat.
Sire, Earl of Chatham 5075; Dam, Pauline Beaver 10166.
Born June 1, 1900. Bred by A. J. Snyder, Plumsteadville, Pa.
Sold June 29, 1900 to Robert Scoville, Chapinville, Conn.
" Aug. 18, 1901 to Robert & Herbert Scoville, Chapinville, Conn.
PROGENY.
Sons, 3 registered.
Daughters, 3 registered.
Zeeda 20726, A. R. 1159,
Record: 7167.50 lbs. milk; 344.09 lbs. butter fat.
Zeta of Grasslands 18056, A. R. 1055,
Record: 8621.40 lbs. milk; 455.27 lbs. butter fat.
Zoetta of Grasslands 19028, A. R. 895,
Record: 7148.10 lbs. milk; 372.28 lbs. butter fat.

Zinta of Riverside 10511.
Sire, Oswego Boy 3033; Dam, Helen of Lakeside 9000.
Born July 21, 1896. Bred by B. F. Nutting, Woodville, N. Y.
Owned by Lyman T. Stanbrough, Owego, N. Y.
Sold Mar. 10, 1898 to James Forsyth, Owego, N. Y.
PROGENY.
Sons, 3 registered.
Daughters, 5 registered.
Little Sis of Riverside 15931, A. R. 247,
Record: 9030.39 lbs. milk; 431.67 lbs. butter fat.

Zodiac 6478.
Sire, Romulus 1481; Dam, Maidenhood 4221.
Born May 19, 1891. Bred by J. P. Jackson, New London, Pa.
Sold May 16, 1903 to L. A., N. E. & R. F. Jackson, New London, Pa.
" May 31, 1905 to George W. Lukens, Jennersville, Pa.
PROGENY.
Sons, 2 registered.
Daughters, 10 registered.
Zodiac of the Meadows 18055, A. R. 587,
Record: 6880.40 lbs. milk; 329.70 lbs. butter fat.

Zodiac of the Meadows 18055, A. R. 587.
Record: 6880.40 lbs. milk; 329.70 lbs. butter fat.
Sire, Digby 6839; Dam, Zodiac 6478.
Born Sept. 26, 1904. Bred by L. A., N. E. & R. F. Jackson, New London, Pa.
Sold Oct. 24, 1904 to W. T. Gillespie, Rising Sun, Md.
" Oct. 10, 1906 to E. T. Gill, Haddonfield, N. J.
" Mar. 3, 1908 to A. W. & F. E. Fox, Waukesha, Wis.
" Feb. 1, 1912 to A. W. Fox, Waukesha, Wis.
" May 23, 1912 to R. J. Martiny, Baraboo, Wis.
PROGENY.
Sons, 2 registered.
Winner of the Meadows 9674, A. R.
Daughters, 1 registered.
Caprice of Haddon 24332, A. R. 1347,
Record: 9450.70 lbs. milk; 479.37 lbs. butter fat.

Zoe Anchor 10834.
Sire, Safe Anchor 4654; Dam, Helena Mack 8195.
Born May 13, 1898. Bred by J. H. Hunter, Valley Falls, N. Y.
Owned by J. H. Hunter, Valley Falls, N. Y.
PROGENY.
Sons, 1 registered.
Daughters, 4 registered.
Daisy Anchor 17923, A. R. 955,
Record: 7251.80 lbs. milk; 340.31 lbs. butter fat.
Phillida of Valley View 14729, A. R. 316,
Record: 5282.47 lbs. milk; 271.18 lbs. butter fat.

Zoe Guernsey 7580.
Sire, Butter Stamp 737; Dam, Indian Girl 3d 4678.
Born May 1, 1893. Bred by James F. Grimes, Mishawaka, Ind.
Sold Sept. 20, 1893 to Norman Strong, Mishawaka, Ind.
" Apr. 25, 1903 to A. C. Loring, Minneapolis, Minn.
PROGENY.
Sons, 6 registered.
Zac Marshall 9968, A. R.
Daughters, 6 registered.

Zoella 3301.
Sire, Roger 1042; Dam, Zoe 1423.
Born Dec. 2, 1886. Bred by N. K. Fairbank, Lake Geneva, Wis.
Owned by N. K. Fairbank, Lake Geneva, Wis.
PROGENY.
Sons, 4 registered.
Daughters, 4 registered.
Zoena 8642, A. R. 421,
Record: 7657.50 lbs. milk; 367.49 lbs. butter fat.

The Advanced Register of Guernsey Cattle

SPECIAL NOTE. This list contains the latest credits and totals for the several cows entered in The Advanced Registry work so far as same has been checked up and verified at the time the list is put to press.
Any omissions or back credits given signify that either data has not been received in time, or was held up pending verification. In such instances they will appear in next list published.

Adams, Gale L., Parma, Mich.								
Glenwood's Myrna 33652	G	198	Dec.	436.20	4.43	19.32	3425.80	159.41
Johnston's Daisy 33552	G	21	July	439.30	4.28	18.80		
		52	Aug.	615.80	4.67	28.76		
		82	Sept.	570.00	4.40	25.08		
		113	Oct.	538.70	4.61	24.83		
		143	Nov.	518.80	4.57	23.71		
		174	Dec.	516.00	4.35	22.46	3198.60	143.64
Norwich Lady 34001	G	139	Dec.	527.30	5.36	28.26	2715.60	143.45
Imp. Polly II de la Maison d'Aval 35480	G	208	Dec.	387.30	6.02	23.32	3449.50	191.07
Allwardt, Martin T., Yorkville, Ill.								
Glendett's Thelma Glenwood 39031	G	291	Nov.	612.70	5.62	34.43	7286.20	349.63
Imp. Gouvernante II 35525	G	267	Nov.	768.90	5.08	39.06	7792.60	356.20
Imp. Griselda III of the Hall 35205	G	304	Nov.	494.50	6.18	30.56	7232.20	362.87
Lilyett 33416	G	140	Nov.	712.20	5.05	35.97	3417.10	157.69
Imp. Taylor's Dairymaid 35220	G	128	Nov.	739.70	5.75	42.53	3432.30	177.09
Imp. White's Daisy II 35216	G	128	Nov.	848.80	3.89	33.02	3609.10	142.31
Ames, F. Lothrop, N. Easton, Mass.								
Imp. France XIII 24826	A	107	Nov.	1274.60	4.70	59.92	5072.30	197.32
Imp. Frederick's Lily 35770	A	108	Nov.	928.50	5.77	53.57	3758.30	189.73
Langwater Dairymaid 26377	C	192	Nov.	1036.40	5.08	52.65	8241.50	388.23
Langwater Dolly Bloom 22136	A	122	Nov.	1093.30	5.44	59.48	4978.60	240.35
Langwater Felois 2d 31569	G	238	Nov.	623.80	6.14	38.30	6577.30	334.48
Langwater Hope 27946	F	348	Nov.	1150.30	5.66	65.11		
		366	Dec.	292.30	5.81	16.98	15078.80	773.59
Langwater Pauline 33566	G	25	Nov.	809.30	4.13	33.42		
Rose of Langwater 24204	D	366	Nov.	707.40	5.74	40.60	15008.20	751.61
Andrews, E. R. Putney, Vt.								
Columbia's Birdie Birchette 23913	C	299	Nov.	236.40	6.32	14.94	5044.84	265.49
Direxia's Violet 33366	G	51	Nov.	622.40	5.02	31.24	1045.30	52.22
Hiera 55664	A	325	Nov.	192.70	6.33	12.20	7156.76	374.97
Marva 2d 20260	A	234	Nov.	637.50	4.95	31.56	7070.66	309.10
Triple Champion's Direxia 34135	F	244	Nov.	437.30	5.81	25.41	4619.15	229.16
Triple Champion's Isadora 30000	G	366	Nov.	312.00	6.90	21.53	6725.54	379.32
Triple Champion's Marva 30001	F	83	Oct.	806.00	4.59	37.00		
		113	Nov.	700.80	4.96	34.76	3056.40	136.16
Archer, Caroline Miss., Reading, Pa.								
Imp. Bijou of the Marais 33394	D	59	Nov.	1017.60	3.70	37.65	1976.80	77.17
Lady Seymour 15673	A	59	Nov.	1501.50	4.16	62.46	2817.40	118.39
Bailey Falls Farm, Oglesby, Ill.								
Emerald Jewel 25352	E	307	Nov.	451.20	5.85	26.40	6773.60	337.77
Imp. England's Butter Queen 33695	A	153	Oct.	791.60	5.07	40.13		
		183	Nov.	693.50	5.77	40.01	4837.10	233.77
Imp. Gay Beauty of Braye 37758	G	258	Nov.	634.10	5.08	32.21	7214.60	294.30
Lavender of the Glen 18391	A	115	Nov.	1084.00	4.76	51.60	4357.70	192.84
Linnie S. 19842	A	281	Nov.	581.20	5.40	31.38	6964.80	309.06
Mernalette 2d 14731	A	326	Nov.	643.60	4.62	29.73	10957.90	502.47
Imp. Princess Helena VIII 28354	D	249	Nov.	771.40	4.28	33.02	7383.60	303.86
Baker, Elbert H. Gates, Mill, Ohio.								
Imp. Baubigny's Daisy 25801	C	280	Nov.	955.70	4.69	44.82	9882.50	450.95
Imp. Beatrice des Belles 28260	E	357	Nov.	839.40	5.12	42.98		

Transfers of Guernsey Cattle.

Dec. 10, 1912 to Jan. 9, 1913.

Bulls.

Abe of Linwood 21749, Rundell Bros. to Crouch Bros., Hartland, W s.

Admiral G. 21841, Gebhardt Bros. to Elmer Mailes, Humboldt, Kans.

Albert Yeksa 21149, J. F. Hudson to C. L. Meloy, Ravenna, Ohio.

Albert Yeksa 21149, C. L. Meloy to F. A. Goodell, Charlestown, Ohio.

Aleck of Thorn Hill 22821, August Ziesing to William V. Jacobs, Glencoe, Ill.

Alexis of Maple Glen 23358, Est. Corydon Peck to E. R. Rowland, King Ferry, N. Y.

All Yeksa 21287, Frank W. Richardson to M. J. Kimmes, Hastings, Minn.

Anchor of Sussex 13918, W. H. Waterhouse to Frank A. Skinner, Princeton, Mass.

Antrim 22223, J. H. Mendell to John B. Jameson, Antrim, N. H.

Apie 23246, O. T. Remington to Henry Jessel, Elk Mound, Wis.

Arabella's Governor of Woodend 22631, Albert C. Loring to Jacob Kunz, Minneapolis, Minn.

Arida's Duke 20139. Ogden Whitbeck to Robert Taylor & Maurice Barber, Livingstonville, N. Y.

Ashburton 20338, G. N. Knapp to H. G. Gudarian and C. F. Bennet, Northfield, Minn.

Athniel of Ann Arbor 23639, John C. Chalmers to Mrs. Virginia C. Mowerson, Ann Arbor, Mich.

August of Hickory Grove 23712, T. J. Wright to Felland Bros., Mauston, Wis.

Barney of Lone Mound 15656, Oliver C. Rhodes to W. Nicholls, Trempealeau, Wis.

Barney of Lone Mound 15656, W. Nicholls to A. J. Brown, Algona, Iowa.

Barnore 20500—Blinkman 21172--Caspian of Lone Mound 21394—Elbrus 21270—Red Monarch 21217—Watchman of Murray Hill 22094—W. Nicholls to Wilcox and Stubbs, Des Moines, Iowa.

Beauty Boy of Faggs Manor 23689, Charles Edwards to S. W. Townsend, Cochraneville, Pa.

Beauty Boy of Faggs Manor 23689, S. W. Townsend to John A. Sollenberger, Chambersburg, Pa.

Beauty's Squire of Clovernook 21781—Diplomat of Clovernook 21777—Maude's Raymond of Clovernook 21779—Imp. Rose's Hero of Clovernook 21772—Rose's Raymond of Clovernook 23238—J. Gilbert Hickcox to James Dorsey, Gilberts, Ill.

Belinda's Pride of Oaklawn 22983, Byron Horton to Schander & Jonson, Lindstrom, Minn.

Belva Cole's Pride 20883, Edward Hensel to Edwin Durbahn, New Ulm, Minn.

Ben Franklin of Sunny View 23668, I. J. Scott to William Irwin, El Monte, Cal.

Benjamin of New Castle 21010, Winthrop Cowdin to M. I. Pupin, Norfolk, Conn.

Bill of Cloverdale 22407, W. H. Allen to John Posorski, Chelsea, Wis.

Bondholder 23172, E. W. Tillotson to L. H. Barnard, Bloomfield, Conn.

Bony Boy of Lindenwood 20581, Est. C. W. Oviatt to Mr. J. Hille, Tigerton, Wis.

Branch's Prince of Two Oaks 23552, George D. Eggleston to F. H. Fennimore, Parma, Mich.

Brave Putnam 14146, Richard C. Kellam to E. Colton Dickinson, Troy, Pa.

Imp. British Peer 23116, F. L. Ames to Adnah D. Neyhart, Framingham, Mass.

Brookdale's Pride 23500, G. N. B. Tuttle to John P. Roper, Westminster, Mass.

Brookside Custer 17538, S. M. Shipley to Herbert Dykers, Oak Harbor, Wash.

Maple Shade Farm Guernseys

Herd Bull, LANGWATER ROYAL 14253

FOR SALE May King of Pomeroy 17071. Three years old, and a grandson of Jedetta of Pinehurst 778 lbs. fat. His dam a daughter of King of the May and Dolly Bloom of Langwater, 632 lbs. fat. A May-Rose Glenwood, Dolly Bloom bull ready for service.

If interested, write for photo and particulars.

A few May-Rose bull calves from tested dams.

M. T. PHILLIPS,

Pomeroy, - - - - Pennsylvania

BISCOE FARM GUERNSEYS

Records of each animal, or the Dam of each animal exhibited.

HOWARD B. TUTTLE,

Naugatuck, - - - Connecticut

Boneka Guernseys

HERD BULLS

France May Rose 19463.
Itchen Rose Sequel 20737.

Both rich in the blood of May Rose-France-Sequel families.

For Sale

Imp. Galaxy's Sequel of Boneka Farm 16922 Dropped May 26, 1909.

Also Bull Calf dropped May 31, 1912, sired by him. Dam by son of May Rose King Grandam by son of Rutila's Gold Basis.

J. H. HUNTER, VALLEY FALLS, N. Y.

GUERNSEYS

HADDON FARMS

Home of the noted Glenwood Girls—First in the Advanced Registry. Have always been free from tuberculosis.

E. T. GILL, Proprietor

Haddonfield, N. J.

An Imperishable Silo

needs no insurance—because it is permanent. It cannot burn; will not blow over; lasts a lifetime.

Built of Hollow Vitrified Clay Blocks

The most lasting material known. Blocks are air tight and moisture proof. They are glazed and keep silage sweet and palatable. No hoops to tighten; no staves to paint. Never swells or shrinks. Attractive in appearance—a silo that will improve the looks of your farm.

Any Mason Can Build an Imperishable Silo

Once up—it will last a lifetime without needing repairs.

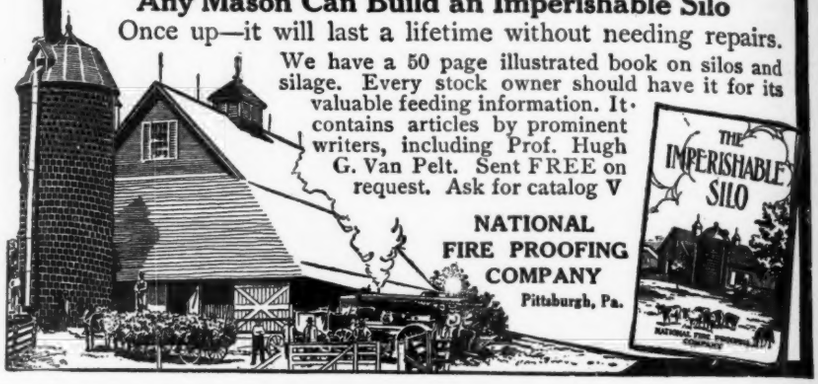

We have a 50 page illustrated book on silos and silage. Every stock owner should have it for its valuable feeding information. It contains articles by prominent writers, including Prof. Hugh G. Van Pelt. Sent FREE on request. Ask for catalog V

NATIONAL FIRE PROOFING COMPANY
Pittsburgh, Pa.

	366	Dec.	264.30	5.12	13.53	11844.50	585.48
Beatrice of Keewaydin 34861	G 161	Nov.	746.30	4.86	36.27	3984.80	179.15
Betty of Keewaydin 27420	F 226	Nov.	647.80	6.18	40.03	6352.30	304.00
Imp. Charmante VI of the Grandes Capelles 25810	D 354	Nov.	708.50	5.49	38.90	9570.90	499.63
Imp. Daisy Girl 26650	A 327	Nov.	701.40	5.27	36.96	9570.90	521.36
Imp. Figtree Leaf II 28239	C 364	Nov.	722.90	4.98	36.00		
	366	Dec.	51.40	4.98	2.56	11952.70	540.72
Imp. Guilmoto's Polly II 35800	F 103	Nov.	735.60	4.40	32.37	2472.90	104.00
Julia Hathaway 32475	G 269	Nov.	679.50	5.41	36.76	6614.40	320.60
Imp. Lady of La Hougue 25793	A 226	Nov.	720.20	5.44	39.18	6546.40	319.73
Imp. Liberty II of the Preel 23304	B 356	Nov.	568.40	6.61	37.57		
	366	Dec.	187.80	6.61	12.41	10474.50	597.60
Liberty's France of Keewaydin 31818	F 16	Sept.	382.40	4.69	17.93		
	47	Oct.	848.60	4.69	39.80		
	77	Nov.	787.50	5.00	39.38	2018.50	314.30
Imp. Magnet of the Isle 25802	C 161	Nov.	1120.80	5.16	57.83	6213.50	284.87
Miss La Hougue 30971	F 90	Nov.	1011.20	4.64	46.92	3056.90	134.66
Imp. Robin de Carteret III 28253	C 22	Oct.	1045.50	3.47	36.28		
	52	Nov.	1614.90	3.47	56.04		
	83	Dec.	1664.40	3.99	66.41	4324.80	158.73
Barber, O. C., Akron, Ohio.							
Imp. Beauty II des Rondiaux 28480	C 232	Nov.	871.90	5.34	46.56	7633.20	376.84
Imp. Beauty II of the Coutanchez 28465	C 289	Nov.	797.60	5.98	47.70	11350.50	614.00
Belle-Vernon's Daisy Belle 21438	A 270	Nov.	509.10	5.42	27.59	8275.70	423.92
Imp. Bisette's Butter Girl 33019	G 193	Nov.	755.10	4.42	33.38	5511.70	237.75
Blue Belle of Belle-Vernon 25988	C 236	Nov.	629.50	5.71	35.74	6048.20	320.75
Blue Belle of Norwood 17575	A 266	Nov.	743.00	5.35	39.75	8095.10	390.41
Blue Belle of Norwood 2d 27462	D 69	Nov.	859.70	5.11	43.93	2119.10	93.17
Imp. Bullfinch III's Belle Vue 33870	G 163	Nov.	603.20	4.76	28.71	3531.80	155.15
Chene's Marie 30457	C 177	Nov.	655.00	5.07	33.21	4074.70	201.67
Chene's Maud 30450	A 254	Nov.	484.20	6.05	29.29	6521.60	351.49
Conqueror's Minnette 33795	G 30	Nov.	599.50	4.76	28.54		
Cora Munroe 27459	E 254	Nov.	463.00	5.77	26.72	4824.20	244.46
Corinna White 2d 18089	A 304	Nov.	878.90	5.22	45.88	10864.80	481.76
Corinna White 4th 27460	E 236	Nov.	493.20	5.42	26.73	4969.40	233.72
Corinna White 5th 33016	G 236	Nov.	741.50	5.06	37.52	6490.90	323.81

DE LAVAL
CREAM SEPARATORS

Those who *know* buy the DE LAVAL

Creamerymen—Because they are experts in the handling of cream and know by long experience that the De Laval skims cleanest and wears longest. That is why 98 per cent. of the World's creameries use the De Laval exclusively.

Experienced Dairymen—The De Laval is the universal favorite among big dairymen. They know that no other separator will give them such satisfactory service.

Old De Laval Users—Whenever a man who has used an old model De Laval decides to purchase a later style machine he invariably buys another De Laval.

Men Who Investigate—If anyone takes the time to investigate the merits of the various cream separators, either by finding out from other users what kind of service their machines have given or by testing other machines out against the De Laval, the chances are a hundred to one that his choice will be the De Laval. More De Laval machines are in use than any other make. There is a reason. The De Laval agent in your locality will be glad to tell you why.

The new 72-page DeLaval Dairy Hand Book, in which Important dairy questions are ably discussed by the best authorities, is a book that every cow owner should have. Mailed free upon request if you mention this paper. New 1913 De Laval catalogue also mailed upon request. Write to nearest office.

THE DE LAVAL SEPARATOR CO.

NEW YORK CHICAGO SAN FRANCISCO SEATTLE

Cottina 21530	A	334	Nov.	657.70	5.64	37.09	10044.10	514.60
Countess Pauline 27461	D	98	Nov.	715.40	4.90	35.05	2897.70	134.96
Imp. Daisy Mahy of the Isle 28477	C	214	Nov.	691.10	4.61	31.86	5824.20	258.36
Imp. Daisy Moon II 28443	A	366	Nov.	82.90	5.36	4.44	9372.70	451.16
Imp. Daisy VI of Roque Balan 28498	C	30	Nov.	588.80	5.02	29.56		
Deanie of Locust Hill 32343	G	106	Nov.	747.50	4.67	34.91	2925.10	137.78
Imp. Dolly III of the Baissiere 18888	A	196	Nov.	572.90	5.57	31.91	5166.90	266.53
Imp. Duvaux Lass II 28450	B	236	Nov.	515.20	5.33	27.46	5533.09	270.80
Imp. Edna May of the Isle 28453	B	366	Nov.	315.10	5.47	17.24	7715.80	383.26
Elizabeth Belle 31190	G	267	Nov.	518.60	5.96	30.91	5546.90	311.76
Imp. Fan IV of the Croute 28519	E	106	Nov.	1058.60	4.57	48.38	4043.50	169.69
Imp. Fanny of the Hall 28446	A	199	Nov.	1005.70	6.14	61.75	8199.70	430.38
Imp. Fawn of the Isle 28491	B	30	Nov.	695.90	3.96	27.56		
Imp. Fleurie XI 28461	C	348	Nov.	639.00	6.19	39.55		
		366	Dec.	170.30	6.19	10.54	10598.20	554.70
Imp. Foulon Daisy VI 28501	E	335	Nov.	626.90	4.61	28.90	7311.80	331.04
Imp. Galaxy's Sequel's Lady Charlotte 32092	G	166	Nov.	676.80	4.23	28.63	4181.70	185.07

La Ramee Stock Farms

ISLAND OF GUERNSEY

The Island home of Masher's Sequel, A. R. 44.

HERD BULLS

CLARA'S SEQUEL 2207, P. S. Winner of two First Prizes, King's Cup, Challenge Cup and Progeny Special; Sire and Dam are winners of King's Cups.

SEQUEL'S DELIGHT 2442 P. S. Winner of 2d Prize and King's Cup; Sire Galaxy's Sequel.

These bulls being rich in Masher and France blood their breeding cannot be surpassed.

Stock for sale of both sexes of this breeding with an infusion of May Rose blood.

☞ The experience of a lifetime in the breeding, selection and shipment of stock is at the disposition of importers. Photos and pedigrees on application from

ALFRED LePATOUREL,

Breeder and Largest Exporter of Pedigree Guernseys

DISTILLERS

"DEWEY'S" D3 "DRIED"

GRAINS

Mr. E. D. Watkins

of Lima, N. Y.

Announces he is prepared to select and furnish Foundation Herds of Guernseys. Animals representing special lines of breeding.

Sires to Head Herds.

My experience with Guernseys places me in a position to be of service in the selection of animals. Correspondence solicited.

Address,

E. D. WATKINS, Lima, N. Y.

NORMANDIE FARM

6 GUERNSEY HEIFERS 6

coming two years old safe in calf and right

FOR SALE

8 from ten to thirteen months well grown and in good condition 8

Geo T. VanNorman, Langhorne, Pa.

THE UNITED STATES CREAM SEPARATOR

Always Used for Best Results

The best known dairymen in Minnesota and throughout the country use the United States Cream Separator. Why? Because they get the best results with the U. S. and they know it.

Read what the Supt. of the celebrated Jean Du Luth Farms, owners of 190 head of pure bred cattle, and one of the largest sanitary dairy farms in the Northwest says about the U. S. Separator. Note in particular its **close** skimming and **quick** cleaning:

Duluth, Minn., Dec. 16, 1912.

Gentlemen:

We are pleased to report that the U. S. Steam Turbine, No. 14, installed sometime ago in our new creamery, is doing most excellent work.

We are well pleased with it and with the work it does. Our buttermaker, H. J. Jensen, gives me the following report on it:

Test of cream throughout whole run - 41%

Test of skimmilk throughout whole run .01 of 1% fat

Time taking down machine, washing and scalding it seven minutes.

Yours very truly,
G. P. GROUT
Supt. of Jean Du Luth Farms

Mr. Grout was until within a year Assistant Professor of Dairy Husbandry at the University of Minnesota.

The extra saving in cream and time will pay for a new United States Separator before summer. Why get along without one? Deal with your U. S. Agent or write direct.

Price $25 and up

VERMONT FARM MACHINE CO.,
Bellows Falls, Vt. Distributing Warehouse in Every Dairy Section, **Chicago, Ill.**

LOUDEN'S LABOR SAVING LITTER CARRIER

Tickles the Boy *because it makes a man of him*—**enables him** *to do a man's work with ease.*

You clean your barn with half the effort in half the time. The

LOUDEN CARRIER

makes this heavy job fun for the boy. Curves and switches take the carrier to any part of the barn. The cost is small. It's a money making investment in any size stable. **Send for Catalogs. Ask your dealer about the LOUDEN CARRIER.**

BARN PLANS FREE

If you expect to rebuild or **remodel a barn our Architectura Department will work your ideas into a real plan without cost** or obligation to you. Tell us the number and kind of stock you wish to stable and give other information. We may be able to save you a good many dollars.

We manufacture every equipment for Dairy, Horse and Hog barns, and hay unloading tools.

LOUDEN MACHINERY CO.
654 BROADWAY
FAIRFIELD, IOWA.

Imp. Golden Duvaux III 28464	C 358	Nov.	408.20	5.93	24.21		
	366	Dec.	97.50	5.93	5.78	8809.10	459.17
Governess of the Chene 30891	F 95	Nov.	716.70	4.91	35.19	2373.90	114.18
Governor's Lady Baltimore 33378	G 31	Oct.	635.70	4.35	27.65		
	61	Nov.	579.80	4.90	28.41	1215.50	56.06
Governor's Pauline 30472	F 137	Nov.	779.60	4.80	37.42	3824.90	180.14
Imp. Honeymoon VI of the Fountain 28514	D 258	Nov.	650.10	5.60	36.41	7273.30	349.97
Imp. Jardinette IV 28487	D 294	Nov.	867.60	4.51	39.13	9452.90	427.67
Jehanna Chene 30889	E 27	Nov.	946.90	4.82	45.64		
Kathleen Cottie 2d 20097	A 366	Nov.	190.60	4.45	8.48	11159.40	482.25
Kathleen Cottie 2d's Daughter 33305	G 183	Nov.	392.60	5.09	19.98	3070.80	145.03
Katrina Bel e 19573	A 257	Nov.	650.40	5.05	32.85	7208.20	343.65
Imp. Lady Jeannette IV of the Fountain 28509	E 269	Nov.	579.70	5.31	30.78	6038.30	311.91
Lady Munroe 25994	E 244	Nov.	422.00	6.67	28.15	4356.30	269.94
Lady of the Chene 30544	F 177	Nov.	739.50	4.97	36.75	4592.30	208.97
Imp. La Rochelle III 28511	F 291	Nov.	730.40	5.68	41.49	9289.40	491.84
Imp. La Signoriaa II of the Vrangue 28440	A 73	Nov.	1119.60	4.35	48.70	2572.00	108.76
Lena Belle 23702	B 223	Nov.	986.10	5.50	54.24	8421.30	425.95
Lena Belle 2d 33307	G 91	Nov.	611.30	4.74	28.98	1963.43	84.91
Imp. Lena II of the Grand Fort 28510	E 166	Nov.	607.80	5.44	33.06	4459.40	211.71
Imp. Lily of the Hall 28441	A 244	Nov.	627.50	4.94	31.00	6391.80	292.88
Imp. Lily II of the Hall 28470	C 347	Nov.	459.10	6.00	27.54	6190.40	319.31
Imp. Lizette of the Hall							

Buckeye's Theodore 23700, W. D. Phelps to J. J. Callahan, Westerville, Ohio.

Imp. Buckskin of Sarnia 20689, Charles L. Hill to F. W. Denton, Painesdale, Mich.

Bullikin of Cherry Mount 20824, Charles W. Zimmerman to C. W. Pruett, Eatons, W. Va.

Busy Bee's Sequel of Roughwood 21937, Ernest B. Dane to Arvid Morner, Ogema, Wis.

Imp. Butter Boy of Follyland 23212, I. C. Blandy to S. A. Perry, Lockport, N. Y.

Buttercup's Echo 21678, M. F. Whithed to L. L. Felton, Warwick, Mass.

Buttercup's Lord Mar 23592, Dr. C. H. Mayo to Charles Aldrich, Buffalo, Minn.

Caesar of Falcon's Flight 22019, Francis H. Blake to John Dove, Litchfield, Conn.

Captain Ro 12031, C. N. Gibson & D. J. Gibson to C. N. Gibson. Eau Claire, Wis.

Carducci Boy 21113, J. D. McAllister to Albert Olson, Underhill, Wis.

Cedric's King 23095, Roy C. Buzzell to P. A. Peterson, Stanley, Wis.

Celtic's Sultan Bloom 21175—Gaulois's Prince 19041—John Conway to L. A. Wright, Columbus, Wis.

Center's King 14125, P. R. Stockand to Park Weed Willis, Seattle, Wash.

Imp. Champion of Sarnia 23708, Charles L. Hill to B. F. Manger, Newton, Kans.

Charley Lehigh 21178, Henry Winke to Gustave Neumann, Baraboo, Wis.

Chinquak 22208, William Halvorson to Anderson Bros., Taylor, Wis.

Christine's Yeksa 23602, Wm. L. Illian to C. J. Weittenhiller, Platteville, Wis.

Christopher of Elmhurst 23546, Frank Burlington to Leslie Barnes, Camptown, Pa.

28434	A	129	Nov.	869.90	4.49	39.06	3939.40	162.51
Imp. Lohier's Topsy IV 28455	A	25	Nov.	545.90	5.13	28.00		
Imp. Lohier's Topsy V's Jewel 33017	G	297	Nov.	367.20	5.85	21.48	4375.40	235.16
Madge's Chena 30452	B	250	Nov.	689.80	6.44	44.42	7968.60	418.14
Imp. Maggie II of the Lohiers 28404	B	249	Nov.	564.40	6.00	33.86	6559.90	392.32
Mantilla 27463	E	269	Nov.	606.60	4.33	26.27	6351.60	289.15
Imp. Marguerite of the Isle 28504	E	295	Nov.	654.20	4.48	29.31	7620.50	323.05
Imp. May Queen of the Variouf 28496	C	183	Nov.	903.50	4.97	44.90	6299.50	282.15
Imp. Miranda of Park Farm 28479	C	317	Nov.	489.00	5.87	28.70	7833.00	398.93
Miss Hermia III 28444	A	167	Nov.	774.90	5.58	43.24	5227.10	282.50
Molly Chene 30453	C	217	Nov.	682.80	5.37	36.67	6317.10	331.61
Imp. Moulpied's Edna May 29320	E	20	Nov.	572.30	4.97	28.44		
My Lady Baltimore 2d 21165	A	366	Nov.	453.70	5.39	24.45	13470.50	608.76
Imp. Myrtle of Park Farm 28437	A	366	Nov.	205.00	5.97	12.24	8699.70	444.93
mp. Newgrove Queen IX 28506	F	366	Nov.	409.40	6.08	24.89	7359.00	375.94
Noble's Countess Cottie 33797	G	24	Nov.	502.60	5.27	26.49		
Imp. Old Paddy's Beauty 29322	G	246	Nov.	759.30	5.91	44.87	7009.00	362.06
Pauline Spotswood 30446	B	366	Nov.	199.90	5.49	10.97	11330.70	545.02
Imp. Primrose IV of Herm 28445	A	254	Nov.	363.90	5.75	20.92	5722.10	278.95
Princess Corinna 2d 25991	D	270	Nov.	551.30	6.02	33.19	6786.90	363.56
Princess Corrina 3d 39987	E	128	Nov.	794.80	4.77	37.91	3352.60	147.59
Imp. Princess of the Blicqs 28485	D	366	Nov.	300.70	7.38	22.19	12608.80	774.16
Princess of the Chene 30461	C	145	Nov.	938.00	4.81	45.12	4904.90	215.75
Imp. Reality of the Fountain V. 28451	A	194	Nov.	942.30	4.44	41.84	7129.80	298.16
Imp. Retia 28516	E	218	Nov.	745.10	5.10	38.00	6014.80	329.36
Robinia 3d 22464	A	153	Nov.	1241.60	5.47	67.92	6999.70	340.81
Imp. Romulus's Lily 32088	G	256	Nov.	597.20	5.69	33.98	5881.70	303.60
Imp. Rose IX of Roque Balan 28499	C	22	Nov.	634.00	4.88	30.94		
Imp. Rosie Blanche du Beauregard 28478	C	232	Nov	687.10	5.64	38.75	6374.50	316.89
Sequel's Marcia 29323	F	194	Nov.	600.40	4.30	25.81	4731.10	204.24
Imp. Sequel's Queen Charlotte 28508	D	19	Oct.	588.20	5.17	30.41		
		49	Nov.	923.90	5.17	47.77	1512.10	78.18
Stella's Favorite 22816	A	249	Nov.	914.30	4.90	44.80	9210.30	415.99
Stella's Favorite 2d 29167	F	193	Nov.	929.80	4.99	46.40	6679.80	302.51
Stella of Belle-Vernon 2d 25990	D	221	Nov.	558.00	5.72	31.92	4789.90	251.06
Susan Chene 30469	F	366	Nov.	638.30	5.04	32.17	8101.50	414.96
Imp. Taylor's Buttercup 28488	D	366	Nov.	602.50	6.58	39.64	5697.40	335.90
Imp. Tulip IV of Herm 28449	A	85	Nov.	737.00	4.40	32.43	2077.00	91.00
Imp. White Heather 28463	B	190	Nov.	818.70	5.25	42.98	6968.40	289.88
Imp. White Heather's Monogram 33792	F	85	Nov	1018.20	4.40	44.80	2924.90	124.23
Barbour, W. T., Birmingham, Mich.								
Imp. Lily Valinquet IV 32030	A	212	Oct.	954.90	5.73	54.72		
		242	Nov.	864.10	5.97	51.59	8888.60	474.25
Imp. L'Islet Fairy II 32096	A	281	Oct.	699.40	6.06	42.38		
		311	Nov.	685.60	6.54	44.84	9720.10	545.63
Imp. Selby 32055	E	278	Oct.	770.50	6.00	46.23		
		308	Nov.	798.40	5.97	47.66	10088.60	552.61
Beck, Mrs. Jane D., Viroqua, Wis.								
Hallie of Green Valley 28676	C	239	Nov.	445.10	5.74	25.55		
		270	Dec.	429.60	5.29	22.73	6225.20	315.43
Naomi Trink of Dunleith 31425	F	191	Nov.	471.90	5.92	28.94		
		222	Dec.	470.70	5.71	26.88	4987.80	264.63
Benham, F. G., Canandaigua, N. Y.								
Belle of Lee Farm 24908	D	351	Nov.	565.90	5.38	30.45	10473.10	473.82
Imp. Carrefour Daisy VI 35795	E	10	Oct.	284.70	4.68	13.32		
		40	Nov.	837.60	4.62	38.70	1122.30	52.02
Christine of Arcady 31777	F	30	Sept.	1032.20	4.81	49.65		
		61	Oct.	1179.00	4.56	53.76		
		91	Nov.	1082.40	4.73	51.20	3293.60	154.61

Christy of Pinehurst 11th 19986, F. W. Kimball to Staige & Skaar, Hayward, Minn.

Clark of Pleasant View 21610, A. C. Russell to Harry Stinson, Augusta, Wis.

Colonel G. 21437, Gebhardt Bros. to Robert L. White, Shelbina, Missouri.

Copperbottom's Billy 21405, Hartley & Giles to Burr Cornwell, Perry, N. Y.

Cupider 21457, O. T. Remington to E. R. Lee, Elk Mound, Wis.

Daisy Moon II's King 20549, O. C. Barber to Thure Johnson, Barron, Wis.

Daisy of the Houmets' Glenwood 23516, E. M. Fitzmaurice to A. C. Boone, Twin Falls, Idaho.

Daisy's Conqueror 17570, O. C. Barber, to V. E. Brown, Walla Walla, Wash.

Davaar 23680, F. M. Frazier to E. E. McConnell, Edon, Ohio.

Dewey of Crystal Stream 23667, L. L. Loberg to Adolph Listul, Scandinavia, Wis.

Don of Falcon's Flight 22020, Francss H. Blake to Hannah H. Hart, Norfolk, Conn.

Douglas of Portland 20949, Robert Hartshorne to Henry W. Hance, Freehold, N. J.

Duke of Alleghany Valley 23637, R. H. Pollock, Jr. to Wm. A. Texter, Parker's Landing, Pa.

Duke of Beaufort 22816, F. P. Latham to W. H. Greer, Greenville, S. C.

Duke of Linwood 22453, A. E. Rundell & Sons to N. S. Fisher, North Loup, Nebr.

Duke of Northland 13397, Merton Stephens to Guy A. Booth, Platteville, Wis.

Dunmore 19927, V. Everit Macy to J. S. Elwood, Fort Plain, N. Y.

Edmond Lehigh 22580, Henry Winke to M. B. Lee, Hillsboro, Wis.

Erskine of Westbury 22899—Uncas of Westbury 22898—Wyandanch of Westbury 22900—Est. Robert Dudley Winthrop to Beekman Winthrop, Westbury, N. Y.

Fair Lad of Hickory Grove 22902, GlennClark to August Morlock, Watervliet, Mich.

Faucette's Pride of King Hill 21769, William B. Henderson to R. D. Lahman, Bartlesville, Okla.

Fisher Marshall 23568, Floyd C. & Frank M. Lamkin to D. L. Newman, East Wilton, Me.

Fleetwood of Clayton 23533, Harmon D. Newkirk to John Early, Clayton, N. J.

France's King of Midvale Farm 20923, J. P. Fletcher to S. G. Rhodes, Mills River, N. C.

Franc Masher 2d 20343, Samuel Yost to D. E. Risinger, Homer City, Pa.

Frolic's Count 17102, Louis Cabot to J. D. Atwell, Elmwood, N. C.

General of Halcyon 20658, H. Byron Scott to Douglas Hall, Grosse Ile, Mich.

General Yeksa 23596, Richard Einfeldt to Carl Nelson, Greenwood, Wis.

George of Weston 23502—Glenayr 23501—Mrs. James B. Case to Bancroft C. Davis, Weston, Mass.

Georgie Gordon's Demonstrator 23649, Estate George Mixter to J. V. Lincoln, Greenwich Village, Mass.

Gilkason 5th 23407, H. W. Griswold to H. W. Kloth, Norwood, Minn.

Glen Masher of Westview 23719, Harry B. Shenk to Cameron Davis, Indiana, Pa.

Glenwood Boy of Green Valley 16956, D.M. Robinson to N. J. Nye, East Cambridge, Vt.

Glenwood of Sunnyside 23324, W. J. Kirk to Stoltzfus & Fisher, Ronks, Pa.

Golden Dent of Haddon 23528, E. T. Gill to Howard Parker, Winslow, N. J.

Golden Henry of Woodend 21047, Albert C. Loring to D. B. Weston and W. M. White, Wells, Minn.

Golden Noble of Pine Grove 18668, E. B. Morris to F. W. Davison, Hanover, N. H.

Golden of Hollyhurst 23695, V. G. Cardell to Angus Fairley, Laurinburg, N. C.

Golden Prince of Idaho 23542, M. H. Jerdee

Cottage Maid of the Glen 15594	A	282	Nov.	866.00	5.15	44.60	9684.10	466.88
Imp. Dairy Maid of the Friquet 35396	B	304	Nov.	954.70	5.68	54.23	11733.10	583.70
Imp. Lucy of the Courtils 35493	E	366	Nov.	641.90	6.68	42.88	9709.30	526.40
Imp. Ma Charmante 6th 31925	D	366	Nov.	679.80	5.52	37.52	15149.80	740.20
Imp. Mahy's Milly II of les Martins 35394	A	228	Nov.	880.70	4.17	36.73	9303.50	357.36
Imp. Manor View Gully 40611	B	122	Nov.	1027.60	4.99	51.28	4733.20	224.04
Imp. Maud III of the Tertre 25807	C	207	Nov.	971.10	5.02	48.75	8474.00	356.92
Miranda of Edgewater 30970	E	8	Sept.	301.60	4.48	13.51		
		39	Oct.	1288.40	4.48	57.72		
		69	Nov.	1420.00	4.77	67.73	3010.00	138.96
Miranda of Mapleton 19606	A	123	Oct.	1701.90	5.45	92.75		
		153	Nov.	1467.60	5.88	86.29	8238.70	438.33
Nellie Tostevin of Mapleton 3d 30318	G	257	Nov.	907.90	6.05	54.93	8308.60	454.60
Sir Galahad's Princess 20461	A	281	Nov.	444.40	5.82	25.86	8968.70	459.83
Borden, Herbert T., Mickleton, N. J.								
Celosia Fern 31835	G	152	Oct.	549.20	4.58	25.15		
		182	Nov.	574.30	4.06	23.26	3933.50	173.93
Celosia's Tuxie Lass 28176	E	224	Oct.	652.60	5.06	33.02		
		254	Nov.	611.00	5.14	31.14	6605.50	315.58
Fenella of Fernwood 16030	A	328	Oct.	289.00	4.16	12.02		
		358	Nov.	871.00	3.80	33.10	7418.20	318.06
King Edward's Jessamine 28811	G	310	Oct.	445.00	6.21	27.63		
		340	Nov.	386.20	5.33	20.58	6873.60	333.12
Sadie Pancoast 28810	A	249	Oct.	641.30	5.09	32.64		
		279	Nov.	631.40	4.73	29.87	7759.40	353.47
Breitrick, William, Greenville, Wis.								
Lord's Flora 29643	B	361	Nov.	674.70	4.34	29.28	10643.90	482.99
Ly's Donde 31329	G	264	Nov.	487.20	4.76	23.19	5065.70	238.58
Prince's Beauty 29647	A	167	Sept.	731.10	4.02	29.39		
		198	Oct.	668.20	3.70	24.72		
		228	Nov.	703.30	3.73	26.23	6089.50	251.16
Brophy, Truman W., Edison Park, Ill.								
Alice Emerson of Ingleside 27896	F	274	Oct.	516.70	4.86	25.11	6698.40	292.29
Bonnie Jessie of Ingleside 27893	F	347	Oct.	394.30	5.11	20.15	6586.30	278.83
Chesterbrook's Nubiana of Haddon 19645	A	150	Oct.	769.80	3.88	29.87	4555.10	182.82
Lady Chesterbrook of Haddon 22755	A	159	Oct.	1034.80	4.48	46.36	7488.70	284.23
Imp. Lady of the Ponchez 19700	A	92	Oct.	737.90	5.51	40.66	2759.20	126.75
Linden's Young Polly Vrangue 18630	A	153	Oct.	656.30	5.10	33.47	4431.50	191.92
May King's Rosette of Pine Meadow 33008	G	274	Oct.	474.30	5.92	28.08	5387.80	283.72
Queen May of Ingleside 2d 28867	G	274	Oct.	377.40	5.94	22.42	4727.20	251.45
Brundage, E. W., Hop Bottom, Pa.								
Jerusalem Queen 32284	G	131	Nov.	700.00	5.95	41.65	3661.20	168.03
Miss Catania 32283	G	171	Nov.	838.30	4.73	39.65	5412.16	214.54
Burruss, W. L., Parma, Mich.								
Maid of Belfast 26453	D	366	Oct.	160.00	6.85	10.96	6776.30	403.35
Laida of Chestnut St. 25058	D	366	Nov.	44.20	5.89	2.60	7535.20	413.46
Busse, Fred A., Lake Villa, Ill.								
Imp. Beauty III of the Archers 28752	D	244	Nov.	694.20	5.41	37.56	7173.00	319.82
Imp. Froome's Fascination 28766	G	348	Nov.	472.70	5.59	26.42	7409.50	346.83
Imp. Jessica of the Isle 28722	A	55	Nov.	910.60	4.38	39.88	1684.60	71.61
Imp. Julia's Maid I 19692	A	124	Nov.	747.80	5.89	44.05	3678.20	189.82
Imp. Miss Kate of the Isle 28721	C	328	Nov.	640.60	5.63	36.07	10597.70	528.69
Imp. Polly de la Ruette 28761	F	366	Nov.	173.90	5.67	9.86	112938.00	568.38
Sallie of Pine Meadow 31719	F	268	Nov.	786.30	5.21	40.97	8705.20	402.88
Capper, John S., Grand Junction, Mich.								
Beauty of Sherwood 31209	G	313	Nov.	369.60	6.17	22.80	5807.60	298.41
Lindy Patterson 26847	D	254	Nov.	485.00	5.95	28.86	6819.60	333.54
Parma of the Elms 24868	C	313	Nov.	398.20	6.49	25.84	7880.60	412.89

to A. G. Bergquist & Son, Coeur-D'Alene, Idaho.

Governor Archer of Chilmark 22535, V. Everit Macy to F. J. Lovell, Danville, Ill.

Governor Leedy 17639, Frederick Houghton to C. E. Wallace, White City, Kans.

Governor of Schleswig 18473, Theodore Voigt to John A. Loos, Kiel, Wis.

Governor Prime of Woodend 21500, Albert C. Loring to Henry Heuer, Norwood, Minn.

Governor Stranford of Woodend 23690, Elmer Nieve to L. P. Satterthwaite & Bro., Fallsington, Pa.

Governor Wilson of Highland 23544, J. H. Wellman to Myron H. Tichenor, Oconomowoc, Wis.

Grasslands Durbar 21825, Robert & Herbert Scoville to R. S. Page, Hyde Park, Vt.

Guernsey Chief 15731, J. E. Hunt to C. J. Olstad, Drake, N. Dak.

Hebron Boy of Weston 23670, Mrs. James B. Case to G. O. Hatch, Hebron, Maine.

Hercules of Cowichan 21821, Robert Foster to Joseph Jordan, Duncan, B. C.

Hermit of Oakwood 20295, A. O. Moor to R. H. Keyes, Milford Center, Ohio.

Hero of Antigo 23561, David Morgan to Antone Greissinger, Antigo, Wis.

Hero of Guernsey and Mule Farm 23607, A. D. Ballard to Roy D. Smith, Troy, Pa.

Hero of Tarbell Farms 20980, Gage E. Tarbell to John Miller, Bovina Center, N. Y.

Hero Yeksa Q. 21042, W. B. Quarton to D. T. Williams, Belleville, Kans.

Highland Gabriel 19386, Wilbur Hazard to M. E. Cornell, Oaklawn, R. I.

Huachuca's Governor 13884, Charles H. Glocke to Harry Herbert, Ogdensburg, Wis.

Huachuca's Governor of Lind 21400, Charles H. Glocke to M. R. Mallory, Marengo, Wis.

Hunguet's Pride of Belmont 23537, Wm. W. Knight to W. W. Friesner, White Pigeon, Mich.

Idalia's Chief 20283, John S. Pickup to Spencer C. Allnatt, Cherry Creek, N. Y.

Ida's Prince of Maplewood 18144, J. B. McLeran to E. G. Carlson, Braham, Minn.

Ingleside Prince 22567, F. S. Hutchins to D. H. Looney, Jefferson, Ore.

Irene's King of the May 18816, Mr. and Mrs. Geo. E. Smith to S. I. Mruphy, Wawa, Pa.

Jessman of Lee Farm 23487, E. P. Ball to G. W. Jesseman, Lyndonville, Vt.

Jester of Hartford 23503, Frank Qua to C. H. Farrar, Granville, N. Y.

Jethro Bass of Birchville 23583, Robert & Herbert Scoville to Edward M. Faymoville, New Brighton, Minn.

Joanna's Alton Granger 23406, Thomas Hewat, to R. G. Howes, Ashfield, Mass.

Jonathan of Birchwood 21652, M. L. Welles to Geo. F. Zuelsdorf, Fair Water, Wis.

Joseph J. 23539, John Charles Lang to Mrs. E. D. Michaels, Ladysmith, B. C.

Judge of Neill Heights 23593, J. M. Neill to Harry W. Johnston, Canonsburg, Pa.

Julius of Two Oaks 23551, Geo. D. Eggleston to Jay Corwin, Parma, Mich.

Justice of Chilmark 19544, Chas. Hornburg to Chas. A. Scott and Arthur H. Burnett, Cato, N. Y.

Kathryn's Glenwood Boy 13663, E. S. Person to J. H. Cover, Surrey, N. D.

Katonah's Mate 22616, Clarence Whitman to Herbert A. Stiles, Moira, N. Y.

Kimberley 23595, F. J. Sherman to William A. Miller, Ballston Spa, N. Y.

King Clover 21502, Albert C. Loring to R. P. Johnson, Gwinner, N. Dak.

King Galaxy of Walter Maple 23720, Edward A. Walter to Robert Clausing, Port Washington, Wis.

King Midas of Athens 18738, Geo. A. Kreutzer to Albert L. Gates, Stevens Point, Wis.

King of the Island 20835, W. C. Peterson to William Weigand, Ellison Bay, Wis.

Sherwood's Sweet Clover 26990	A	313	Nov.	169.90	5.12	8.70	6228.20	276.43
Cassatt, E. B., Berwyn, Pa.								
Butterscotch 15748	A	13	Oct.	516.50	4.44	22.93		
		43	Nov.	1196.70	4.44	53.13	1713.20	76.06
May Rose of Chesterbrook 32518	G	30	Nov.	635.50	4.80	30.50		
Miss Butterscotch 19833	A	244	Nov.	677.00	5.05	34.19	7841.70	381.50
Miss Charmer of Chesterbrook 20400	A	7	Sept.	229.50	4.29	9.85		
		38	Oct.	1192.00	4.29	51.14		
		68	Nov.	1010.80	4.73	47.81	2432.30	108.80
Miss Comely 30429	G	108	Nov.	510.40	5.73	29.25	2218.20	112.78
Miss Florham 24169	C	332	Nov.	613.00	5.10	31.26	10958.40	554.38
Miss Hyacinth 21680	A	103	Nov.	1002.30	4.98	49.91	3591.50	176.24
Miss Nellie Rose 30645	G	284	Nov.	379.40	5.81	22.04	4930.90	263.45
Miss Villanette 27703	E	8	Oct.	236.10	4.59	10.84		
		38	Nov.	870.60	4.59	39.96	1106.70	50.80
Nellie Charmer 24168	B	255	Nov.	584.50	5.50	32.15	6787.10	341.06
Nellie Rilma 24453	C	221	Nov.	729.20	5.08	37.04	7374.90	387.84
Polly Hyacinth 32519	G	27	Oct.	651.50	4.11	26.78		
		57	Nov.	771.30	4.11	31.70	1442.80	58.48
Red Rose of Chesterbrook 22763	A	192	Nov.	781.30	5.15	40.24	6559.40	313.09
Tube Rose 30636	G	296	Oct.	570.50	5.36	30.58		
		326	Nov.	494.40	5.77	28.53	6847.90	362.71
Viola Rose 17173	A	231	Nov.	379.00	6.13	23.23	5205.40	290.22
Christensen, C. La Crosse, Wis.								
Brita of West Prairie 31571	G	356	Nov.	451.60	4.96	22.40	8284.50	369.50
Freya of West Prairie 21496	G	360	Nov.	528.50	4.97	26.27	8528.60	382.98
Ino 31572	G	214	Nov.	487.00	4.98	24.25	5038.90	241.65
Imp. Sherwill's Jeannette IV 33251	G	80	Nov.	571.50	4.43	25.32	1670.00	74.05
Converse, E. C., Greenwich, Conn.								
Conyers Glen of the Isle 23806	A	168	Nov.	792.60	4.55	36.06		
		199	Dec.	843.60	4.28	36.11	6389.00	257.86
Conyers Marie 23804	A	206	Nov.	766.80	4.31	33.05		
		237	Dec.	777.10	3.98	30.93	7682.10	301.17
Conyers Zaroglen 25898	C	146	Nov.	784.50	4.97	38.99		
		177	Dec.	758.70	5.20	39.45	5551.10	262.83
Imp. Fanny du Foulon XV 18552	A	103	Nov.	1049.70	4.68	49.13		
		134	Dec.	968.80	4.91	47.57	5121.00	236.37
Imp. Fortuna of Myrtle Place 20538	A	148	Nov.	1000.60	5.59	55.93		
		179	Dec.	923.00	5.38	49.66	6782.60	321.06
Imp. Golden Charm du Villocq 20534	A	250	Nov.	725.90	5.54	40.21		
		281	Dec.	732.30	5.27	38.59	9782.40	457.49
Imp. Surahbi X 18553	A	142	Nov.	936.10	4.65	43.53		
		173	Dec.	912.70	4.65	42.44	6193.40	270.85
Conway, John, Appleton, Wis.								
August Boy's Lucina 35510	G	244	Nov.	306.30	4.59	14.06	5389.00	227.72
Celtic 22648	A	244	Nov.	352.50	4.79	16.88	5856.20	274.32
Go Bang 21135	A	244	Nov.	385.90	5.71	22.03	7406.80	398.04
Hilda of Mead 22344	A	244	Nov.	333.30	5.58	18.60	6308.20	336.18
Sultan's Alcina 35508	G	244	Nov.	200.50	5.99	12.01	4570.40	229.23
Sultan's Lillian 35506	F	214	Nov.	307.10	5.43	16.68	4692.00	237.90
Peggy of Wellsmere 32777	A	22	Apr.	778.10	5.52	42.95		
		53	May	1133.30	4.33	49.07		
		83	June	1083.40	4.94	53.52		
		114	July	1038.00	4.57	47.44		
		145	Aug.	1011.70	4.50	45.53		
		175	Sept.	927.70	4.89	45.36		
		206	Oct.	957.00	5.23	50.05		
		236	Nov.	448.50	4.68	20.99	7377.70	354.91
Cooper, George C., Superior, Wis.								
Imp. Buttercup of the Villette 26952	D	244	Nov.	627.50	5.81	36.46		
		275	Dec.	691.60	5.55	38.38	7509.80	368.32
Imp. Daisy Moon VI 24944	G	7	Nov.	188.50	4.07	7.67		
		38	Dec.	865.90	4.07	35.24	1054.40	42.91
Imp. Flory de Bas 26950	C	20	Nov.	614.20	5.60	34.40		
		51	Dec.	1013.10	5.17	52.38	1627.30	86.78
Jewell's Moonbeam of Craigamoor 33764	G	13	Nov.	352.90	4.42	15.60		
		44	Dec.	939.10	3.87	36.34	1292.00	51.94
Princess Tibeon of Craigamoor 33760	G	23	Dec.	528.30	4.72	24.94		
Russel's Nadine of Craigamoor 32680	G	164	Nov.	559.00	4.86	27.17		
		195	Dec.	526.60	4.75	25.01	3944.00	187.05

King's Luck 22487, H. N. Longley to William Kruse, Whitewater, Wis.

Imp. Lady Lorier's Prince 17737, George W. Ott to James W. Bullock, Williamstown, Mass.

Langwater Adventurer 23117, F. L. Ames to E. C. Converse, Greenwich, Conn.

Langwater Frederick 22268, F. L. Ames to B. L. Rundell, Hammond, Wis.

Langwater Royalist 23121, F. L. Ames to F.S Moseley, Newburyport, Mass.

Lassie's Pride of Locust Hill 23571, John C. Sonda to W. D. Phelps, Columbus, O.

Laval's Colonel of Lewison 17184, A. W. Rankin to John W. Friday, Hawley, Minn.

Leroy of Brush Creek 23557, Grant H. Goehrring to Lydia Zahn, New Brighton, Pa.

Le Tertre of Maple Lane 23192, O. W. Lehmann to A. J. Jennings, Bailey, Mich.

Liar 23714, E. B. Cassatt to E. Albert Smith, Broad Run, Va.

Lillia's Kedge Anchor 20361, Est. C. W. Allen to C. C. Allen, Kenosha, Wis.

Lillie's Teddy of Garfield 23572, A. O. Hole to Hansen & Hawes, Whitewater, Wis.

Lilyita's Foundation 14516, James H. Beirne to L. W. Porter & B. J. Johnson, Wautoma, Wis.

Lord Herman 16668, John M. Henning to Ernst Klessig, Cleveland, Wis.

Lord Ovid of Sunnybrook 19933, Lovell Hutchens to Jay Nichols & Gust Wittlief, Fort Atkinson, Wis.

L. of Shane 22485, O. T. Remington to C. G. Scheller, Ogema, Wis.

Lucifer of Westwood 21531, W. J. & C. G. Morton to Henry House, Springville, N. Y.

Lucky France 21751, A. H. Burdick to M. P. Laurson, Warrens, Wis.

Lucky Homestead 15521, W M. White and D. B. Weston to John C. Lindner, Steen, Minn.

Lura's Prince 19549, Howard Greene to H. H. Schroeder & Son, Burnett, Wis.

Lynn Briggs 20747, Math Michels to E. Nordman, Polar, Wis.

Imp. Mabel's Diamond of Koshkonong Place 20184, A. R. Hoard to S. D. Williams, Vinton, Iowa.

Madam Cooks Standard 23729, Ralph Tratt to H. T. Halverson, Whitewater, Wis.

Madonna's Glenn 21928, W. F. Rather to Arthur H. Kruse, Fond du Lac, Wis.

Main Stay of Linwood 22764, Rundell Bros. to A. P. Peterson, Almena, Wis.

Marcia's King 20355, O. C. Barber to Thomas B. Whinnery, Adena, Ohio.

Marie's Jury of Koshkonong Place 21986, A. R. Hoard to E. A. Knight, Lexington, Nebr.

Masher's Sequel of Ferndale 23676, Robert & Herbert Scoville to Bancroft C. Davis, Auburndale, Mass.

Imp. Masher's Sequel O. K. 13941, J. A. Valentine to George H. Ellis, West Newton, Mass.

Maudetta's Major 20606, David Shantz to Leonard Haag, Cullom, Ill.

Maudie's Nerio Bill 23482, Thomas Hewat to P. W. Hitchcock, Hawley, Mass.

May King of Ocean View Farm 23570, F. S. Moseley to Howard Noyes, Newburyport, Mass.

Maypole's Marshall of Walnut Grove 21486, A. B. Grapes to Matt. Brayton, Worthington, Minn.

May Rose Sequel 23638, R. H. Ferguson to Samuel I. Murpny, Wawa, Pa.

Meadow Ridge Jeweller 23538, Frank A. Runals to Mrs. Helen B. Donnelly, Manitowoc, Wis.

Meteor of Haddon 23688, E. T. Gill to J. W. Earley, Clayton, N. J.

Mimosa Lad of Ridgemere 21549, The Belle-Vernon Guernsey Co., to O. C. Barber, Akron, Ohio.

Courteen, S. G., Oconomowoc, Wis.								
Imp. Odoire's Mabel 33108	D	214	Oct.	444.90	4.95	22.02		
		244	Nov.	430.40	4.74	20.40	5008.22	229.17
Imp. Sebire's Princess Ena 33136	C	230	Oct.	542.60	4.52	24.53		
		260	Nov.	468.40	4.86	22.76	5610.30	243.41
Cox, Louis S., Lawrence, Mass.								
Beauty of Alfalfa Farms 31070	E	214	Nov.	465.60	5.07	23.61	4539.40	216.22
Gray Girl of Alfalfa Farms 31068	E	163	Nov.	468.00	5.19	24.29	3553.80	168.41
Cullen, A. J., Elkview, Pa.								
Fannie F of Elkview 20806	A	254	Nov.	588,80	5.51	32.44	7492.60	364.25
Fannie F. of Elkview 3d 30333	E	244	Nov.	496.50	4.85	24.08	5773.30	270.47
Mary M. of Elkview 30327	A	285	Nov.	462.50	4.89	22.62	7050.40	313.76
Princess Emeranda 14349	A	254	Nov.	561.10	5.39	30.24	7862.30	378.00
Princess of Elkton 5th 30329	C	360	Nov.	249.10	5.59	13.92	9067.40	414.34
Retaview 31215	G	366	Nov.	286.10	6.80	19.45	6106.00	352.92
Danks, J. Russell, Smithville Flats, N. Y.								
Imp. Burland's Kitty 33102	D	362	Nov.	449.10	5.88	26.41		
		366	Dec.	52.20	5.88	3.07	8210.10	412.61
Imp. Duplain's Lil 33087	B	259	Nov.	510.30	4.99	25.46		
		290	Dec.	515.80	4.94	25.48	6571.90	296.02
Imp. Duplains' Primrose 33095	B	139	Nov.	772.60	4.80	37.08		
		170	Dec.	763.20	4.21	32.13	4839.20	210.44
Imp. Freedom's Lady 33079	A	157	Nov.	614.10	4.76	29.23		
		188	Dec.	598.60	4.97	29.75	4699.90	218.81
Imp. Freedom's Primrose 33096	C	237	Nov.	623.90	6.00	37.43		
		268	Dec.	665.40	6.15	40.92	6711.60	359.95
Delaware College, Newark, Del.								
Golden Heiress of B. 28299	C	129	Nov.	723.30	6.07	43.90		
		160	Dec.	726.20	5.42	39.36	4452.85	228.52
Clover Leaf of Sunnyside 16546	A	91	Nov.	840.80	4.79	40.27		
		122	Dec.	807.50	4.41	35.61	3361.10	145.79
Denny, F. H. Sewickly, Pa.								
Imp. Enchantrees of Jerbourg 38868	F	160	Nov.	577.20	5.75	33.19	3604.15	168.11
Ettinger, Charles D., Tinley Park, Ill.								
Doris Pretoria 24620	C	236	Nov.	728.40	6.36	46.33	8038.50	431.50
Eugene of Maple Glen 21219	A	102	Nov.	945.40	4.88	46.14	3586.90	159.92
Lometa of Linden Apiary 27529	C	76	Nov.	932.20	4.98	46.42	2371.20	110.60
Maid of Maple Glen 27372	D	161	Nov.	613.30	5.23	32.08	3876.70	185.09
Mame of Maple Glen 31913	G	340	Nov.	606.40	5.56	33.72	8655.60	444.97
Imp. Nellie des Jenemies 29398	D	157	Nov.	547.40	6.38	34.92	3991.91	213.39
Pretor's Jessie 22032	A	81	Nov.	952.40	5.31	50.57	2867.50	156.09
Everett, H. C., Barnstable, Mass.								
Aminta's Daughter of Bayside 27996	E	156	Nov.	460.60	5.94	27.36	3176.35	148.42
Caesar's Chesterbrook of Bayside 34043	G	136	Nov.	429.10	4.62	19.82	2355.95	94.28
Mona of Bayside 34044	G	175	Nov.	427.40	4.44	18.98	3132.25	125.45
Nora of Hulmeville 21917	A	171	Nov.	640.80	5.42	34.73	5002.45	212.78
Nubiana Glenwood of Haddon 27995	E	151	Nov.	688.40	4.62	31.80	4146.50	162.56
Violet of Bayside 25081	C	155	Nov.	560.70	4.97	27.87	3785.55	183.37
Fessenden, S. H, Holliston, Mass.								
Bonny Deanie 2d 29767	F	200	Nov.	705.70	6.38	45.02		
		231	Dec.	745.10	6.23	46.42	7254.30	377.83
Holliston's Nancy 23514	A	12	Nov.	402.70	5.57	22.43		
		43	Dec.	1047.30	5.57	58.33	1450.00	80.76
King's Imogene 33452	G	48	Nov.	735.90	4.46	32.75		
		79	Dec.	739.90	5.26	38.92	1964.60	96.60
Luella of Graymont 25017	C	153	Nov.	710.50	6.34	45.05		
		184	Dec.	727.50	6.11	44.45	5393.30	273.20
Fox, A. W. & F. E., Waukesha, Wis.								
Coral of Pinehurst 32952	G	91	Nov.	564.80	4.77	26.94		
		122	Dec.	647.00	4.98	32.22	2485.50	119.13
Play Girl of Haddon 27379	C	298	Nov.	417.70	6.49	27.11	6922.60	410.17
Rita of the Glen 21664	A	21	Nov.	872.10	4.41	38.46		
		52	Dec.	1295.70	3.96	51.31	2167.80	89.77
Ulsu 20311	A	13	Nov.	552.50	4.89	27.02		
		44	Dec.	1391.50	4.54	63.17	1944.00	90.19
Yeksa of Pinehurst 32o951	G	183	Nov.	472.00	5.53	26.10		
		214	Dec.	403.10	5.16	20.80	3809.90	193.65

Nanette's Mr. Clinker 23681, D. B. Wiley to C. M. Heald, Buckfield, Maine.
Natoma Spargo 21620, H. J. Youngs to Harrington & Barrett, Wendell, Idaho.
Nelis 23173, E. W. Tillotson to Buell T Holcomb, West Simsbury, Conn.
Imp. Nellie's Prince Jewel 17686, O. C. Barber to Henry Treat, Tallmadge, Ohio.
Nellie's Sampson 23554, Milon D. Powell to Charles Burgess, Grapeville, N. Y.
Nixon's King Ideal 19645, Nixon Bros. to A. C. Wick, West Sunbury, Pa.
Noble Bull 20353, O. C. Barber to Earl Heighberger, Sharon Center, Ohio.
Norwood of Pleasant View 21609, A. C. Russell to H. S. Rose, Augusta, Wis.
Oakland's Roy 16523, Cyrus McCully to Fred Seafert & Son, Hubbard, Ohio.
Ohkay 20064, S. G. Courteen to Frank S. Peabody, Chicago, Ill.
Old Reliable 20916, Helendale Farms to Roy C. Buzzell, Stanley, Wis.
Orange Beauty's Prince 22308, Wallace Turner to Harry E. Tyler, Schuyler Falls, N. Y.
Park Caesar of Sarnia 22002, Charles L. Hill to John H. Williams, Waukesha, Wis.
Imp. Park's Raymond 21161, Williams-Rowlands Co. to Myron H. Tichenor, Oconomowoc, Wis.
Paul's Anchor of Maplehill 17635, W. S. Greer to R. H. Strickling, Eaton Rapids, Mich.
Pedro of Hickory Dell 23241, C. W. Yost to S. H. Harman, Bloomsburg, Pa.
Peter of De Ruyter Stock Farm 23198, P. L. Dwight to D. C. Cook, Casenovia, N. Y.
Peter of Fay Farm 23608, E. W. Fay to Fred J. Brace, Columbia Cross Roads, Pa.
Petruchio 23541, Frank A. Skinner to W. H. Waterhouse, Westminster, Mass
Pomeroy of Pencoyd 23463, T. W. & I. W. Roberts to Charles C. Phillips, Pomeroy, Pa.
Pretor Pan 14809, William Stauske to Cedarburg Canning Co., Cedarburg, Wis.
Pretor Yeksa Q. 21043, W. B. Quarton to R. O. Jackson, Glenwood, Iowa.
Imp. President of the Isle 2d 16923, Albert G. Buckley to N. Y. State Department of Agriculture, Albany, N. Y.
Prince Marshall 13732, Edward Frenzel to Herman Miller, Hamburg, Minn.
Prince Hawthorn of Springcrest 23696, J. L. Hopkins to Joseph Wyant, Ensenore, N. Y.
Imp. Prince John of Oakhurst 18021, J. W. Henderson to Joel Anderson, Holtville, Cal.
Prince of Demingdale 23549, Geo. E. Deming to Joespn Horton, Corry, Pa.
Prince of Forest View 12274, Thos. W. Harville to C. Peterson, Luck, Wis.
Prince of Maple Meadows 23620, Lucius W. Robinson to John Fulford, Dubois, Pa.
Prince of Nelsonville 11537, L. L. Loberg to A. Anderson & R. J. Hiller, Amherst Junction, Wis.
Prince of Olive Guernsey Hill 20369, John Ebels to Leer Guernsey Breeders Association, Leer, Mich.
Prince of Stillwater 9058, Otto Wolf to W. D. Dudley, West Salem, Wis.
Prince of Westby 23514, H. W. Griswold to Skogstad Bros., Westby, Wis.
Prince Rosendale of Groton 23550, Edward H. Wason to James Lawrence, Groton, Mass.
Prince Samuel of Belmont 23536, Wm. W. Knight to Joseph Pitts, North Ridgeville, Ohio.
Prince's Teddy of Maple Grove 23622, C. A. Freshcorn to James Dobson, Zelienople, Pa.
Privateer 15479, O. E. Perry to Wilcox & Stubbs, Des Moines, Iowa.
Prominence 21271, W. Nicholls to Ed. Young, West Salem, Wis.
Pymosa May Rose King 23553, Frank A. Hotchkiss to W. C. Frazier, Nampa, Idaho.
Quicksilver of Ounuda 20875, J. L. Hope to Lewis W. Richards & J. C. Loockerman, Greenwood, Del.

Griswold, H. W., West Salem, Wis.								
Endymion's Primrose 23795	C	366	Nov.	120.90	5.47	6.61	12214.00	656.71
Foxy D. 20295	A	53	Nov.	800.00	5.27	42.16	1432.90	72.98
Golden Bowl Snowdoun 33341	G	296	Nov.	522.50	4.82	25.18	6982.20	313.82
Hulda Yeksa Snowdoun 33345	G	234	Nov.	462.70	4.98	23.04	3988.50	181.10
Katherine Parker 20002	A	249	Nov.	626.20	5.47	34.25	6737.40	320.41
Marie B 21505	A	18	Oct.	652.90	4.76	31.08		
		48	Nov.,	1126.10	4.76	45.60	1779.00	84.68
My Lady Proud 20190	A	64	Nov.	1099.50	4.34	47.72	2434.60	102.59
Yeksalyd 24229	C	339	Nov.	542.50	5.95	32.28	11582.00	519.75
Yeksa's Lily B's Opal 22366	A	275	Nov.	479.70	4.71	22.59	7551.50	316.55
Yeksamarg 27971	F	275	Nov.	483.50	5.18	25.05	5995.60	286.76
Yeksa Sunburst 22576	A	323	Nov.	739.20	5.34	39.47	10890.50	534.89
Haskell, J. Amory, Red Bank, N. J.								
Anne of Wellesley 37781	G	288	Nov.	381.40	5.84	22.27		
		319	Dec.	342.10	6.41	21.93	5935.40	307.04
Hyacinth of Haddon 27377	A	321	Nov.	112.00	7.16	8.02	8230.30	422.29
Pauline of Oak Hill 32514	G	122	Nov.	532.50	4.49	23.91		
		153	Dec.	563.10	4.49	25.28	2958.10	127.99
Hawkridge, Edwin, Newington, N. H.								
Beldame 4th 31151	G	154	Sept.	703.38	4.59	32.29		
		185	Oct.	748.75	4.90	36.69		
		215	Nov.	692.90	5.52	38.25	9070.18	397.64
Heid, W. J. Fort Atkinson, Wis.								
Agnes of Oak Grove 24249	C	264	Nov.	523.40	5.10	26.69	7210.40	361.46
Casteretta 24971	A	214	Nov.	587.20	5.00	29.36	5628.10	282.77
Companion 17634	A	304	Nov.	457.20	6.12	27.98	7562.50	403.76
Domionette 30393	F	366	Nov.	29.70	6.18	1.84	6035.00	301.99
Glenwood's Juliette 24973	C	237	Nov.	637.30	5.17	32.95	7101.30	365.23
Glorious Hazel 34442	G	29	Nov.	597.70	5.62	33.59		
Lenorill of Oak Grove 23073	A	70	Nov.	875.30	4.55	39.83	2198.60	98.74
Novenda 20143	A	290	Oct.	465.40	7.61	35.42		
		320	Nov.	387.70	6.98	27.06	6858.20	411.59
Royaldale Gloria 34441	G	67	Nov.	598.00	4.73	28.29	1299.90	63.52
Helendale Farms, Athens, Wis.								
Floridia 23111	B	187	Nov.	724.70	4.58	33.19	6668.60	292.81
Flower of Salem 27729	E	205	Nov.	532.90	5.28	28.14	5049.10	253.31
Lily Yeksa 19791	A	255	Nov.	830.30	5.13	42.59	8703.10	429.60
Penthesilia of Helendale 34544	G	18	Oct.	451.60	4.49	20.28		
		48	Nov.	818.90	4.49	36.77	1270.50	57.05
Henderson, J. W., Berkeley, Cal.								
Clementine Mabel 19901	A	217	Nov.	827.60	5.77	47.75	8100.60	386.18
Marguerite of Palmhurst 37434	G	146	Nov.	566.30	5.12	28.99	3088.30	139.12
Virgilia of Palmhurst 30389	G	326	Nov.	308.10	5.96	18.36	4707.70	240.22
Hetts, John, Fort Atkinson, Wis.								
Blanche of Rock 33039	G	170	Aug.	641.90	5.13	32.93		
		200	Sept.	594.10	6.14	36.48		
		231	Oct.	536.70	5.96	31.99	5598.40	306.62
Kotelde' Starlight 30886	D	31	July	955.40	3.92	37.45		
		62	Aug.	786.50	3.78	29.73		
		92	Sept.	766.70	4.86	37.26		
		123	Oct.	655.70	4.76	31.21	3164.30	135.65
Lily of Pinecliff 27081	A	31	July	1029.60	4.64	47.77		
		62	Aug.	848.70	4.44	37.68		
		92	Sept.	776.30	5.11	39.67		
		123	Oct.	713.00	5.62	40.05	3367.60	165.17
Starlight Kotelde 30885	E	244	Aug.	756.00	5.32	32.66		
		274	Sept.	732.60	5.11	37.44		
		305	Oct.	658.30	5.31	34.96	9317.60	427.64
Hickcox, J. Gilbert, Whitefish Bay, Wis.								
Maude Estella 20390	A	171	Apr.	734.20	4.17	30.62		
		202	May	703.30	4.38	30.80		
		232	June	762.10	4.18	31.86		
		263	July	716.80	4.03	28.89		
		294	Aug.	627.90	3.96	24.86		
		324	Sept.	626.60	4.11	25.75		
		355	Oct.	654.60	3.93	25.73		
		366	Nov.	208.30	4.46	9.29	9119.80	373.07
Sula of Willowdale 26523	E	152	Apr.	716.30	5.03	36.03		
		183	May	675.40	5.36	36.20		
		213	June	695.70	5.10	35.48		
		244	July	646.00	4.83	31.20		
		275	Aug.	503.00	5.65	28.42		
		305	Sept.	530.40	5.03	26.68		
		336	Oct.	538.70	5.32	28.66		
		366	Nov.	453.80	5.36	24.32	8311.00	413.00
Hill, Charles L., Rosendale, Wis.								
Amy of Sarnia 33480	G	218	Oct.	443.40	4.97	22.04		
		248	Nov.	410.40	4.33	17.77	4190.20	175.57
Belle of Glenwood 30552	G	348	Oct.	368.30	4.56	16.79		
		366	Nov.	184.44	4.56	8.41	6227.14	259.03

Imp. Raymond of La Houguette 17654, A. F. Klatt to Hugh Campbell, Menomonie, Wis.
Raymond's Lad of Cliff 23703, Finlay Sinclair to William Barker, Chilliwack, B. C.
Renown's Pretty Fox 23574, A. R. Scott to W. H. Moore, Richmond, Va.
Rex of Crystal View 21264, Frank W. Richardson to John Keinholz, Amboy, Minn.
Richmond Standard 2d. 23454, H. O. Henry to James Patterson, Beecher City, Ill.
Riley of Hickory Dell 22519, S. H. Harman to D. J. Morgan, Le Raysville, Pa.
Rita's Billy France 22273, A. W. & F. E. Fox to F. F. Thielke, Kiel, Wis.
Robert of Lee Farm 23454, E. P. Ball to Robert H. Burke, West Burke, Vt.
Rob Glenwood 15220, Richard Einfeldt to George Einfeldt, Greenwood, Wis.
Rob Roy of Churchville 23124, H. C. Davis & W. D. Lanctot to Walter Wingate, Churchville, N. Y.
Romeo's Prince of Wales 23664, Frank Stewart to N. E. Leech, Buffallo Village, Pa.
Roseglen 20695, J. Gilbert Hickcox to Wm. Stauske, Cedarburg, Wis.
Royal R. 17666, Frank A. Runals to C. O. Olson, Union Grove, Wis.
Rudolph of Schleswig 23597, Christ Muth to Rudolph Zorn, Schleswig, Wis.
Russell of Roughwood 12984, George C. Cooper to Duluth, South Shore, and Atlantic Railway Company, Duluth, Minn.
Saddleback 18951, W. D. Phelps to C. F. Clements, Malta, Ohio.
St. Amant of Lewison's Dan 19341, M. L. Brock to Henry W. Butson, Wells River, Vt.
St. Elmo of Lakeside 18080, F. A. Stevens to Neil Malone, Lake Elmo, Minn.
Sequel's Prince of Michigan 23726, G. B. Tallman to Mrs. M. A. Burnett, Sand Lake, Mich.
Sherwood's Golden Boy 20309, J. W. Burke to W. S. Boyd, Wyalusing, Pa.
Sir Rufus of Ottawa 23263, George W. Reeves to Fred H. Holmes, Grand Rapids, Mich.
Squire of Maplehurst 13202, C. D. Burgess to S. B. Palmer, Greenville, N. Y.
Stranford's Glenwood of Pinehurst 11th 17495. J. P. Fletcher to The First National Bank, Hendersonville, N. C.
Sultana's Jeweller 20573, John H. Williams to Myron H. Tichenor, Oconomowoc, Wis.
Sunny Jim's Galaxy 23556, Wallace Bros. to Adolph Brosch, Traverse City, Mich.
Teddy of Bonita 23409, Bonita Guernsey Cattle Co. to William L. Bratton, Conifer, Colo.
Teddy of West Lands 21575, F. S. Ainsworth to A. Everett Edson, Randolph Center, Vt.
The Mar of Clover Hill 23655, E. L. Thompson to C. W. Simmons, Ridgefield, Wash.
The Miller 20718, James Logan Fisher to W. T. P. Turpin, Centerville, Md.
Theodore R. 17971, W. D. Phelps to Fred Mason, Westerville, Ohio.
Ton McQueen 15101, Hermann Mueller to Edward Franzel, Arlington, Minn.
Transient of Birchwood 2d 23455, H. O. Henry to George H. Knierim, Shumway, Ill.
Tricksey's Boy of River Side 23513, Frank E. Swan to William M. Jones, Waukesha, Wis.
Uhlan of Crystal Creek 20589, O. R. Thompson to P. E. Nelson, Garrettsville, Ohio.
Venyshick 22284, Albert Schlawin to William Mueller, Fountain City, Wis.
Very Lucky 18797, Ernest Cartwright to Sidney C. Langdell, Elk Mound, Wis.
Village Maid's Beau 13246, L. W. Wood to Wm. Nicholls, Trempealeau, Wis.
Village Maid's Beau 13246, W. Nicholls to Roy A. Atwood, Grand Ridge, Ill.
Warrimoo 23606, H. M. Cowles to Wilbur Hazard, Saunderstown, R. I.
Waddington Sunrise 16815, W. S. McBane to E. D. Turner, Tippecanoe, Pa.
Winnebago Pete 18960, Math Michels to Henry Michels, Malone, Wis.

Imp. Cherry of Sarnia 35620	F	153	Oct.	520.20	4.43	23.04		
		183	Nov.	498.60	4.40	21.94	3809.10	149.05
Countess Tidy 30551	G	366	Oct.	177.30	5.92	10.50	4660.30	251.66
Imp. Fanny of Sarnia 35601	E	366	Oct.	359.00	4.79	17.20	8117.30	323.30
Glenwood Eventide 30553	G	300	Oct.	404.40	5.00	20.22		
		330	Nov.	406.90	4.55	18.51	6578.40	277.10
Imp. Lady Roberts of Sarnia 35614	E	233	Oct.	429.50	5.91	25.38		
		263	Nov.	366.80	6.46	23.70	4897.00	242.83
Imp. Lily of Sarnia 35599	E	366	Oct.	48.80	5.51	2.69	6519.50	327.34
Lost Queen 3d 30558	G	228	Oct.	396.80	4.75	18.85		
		258	Nov.	403.90	4.38	17.69	4294.00	179.60
Imp. Lustre of Sarnia 35611	F	312	Oct.	263.90	5.88	15.52		
		342	Nov.	112.70	5.47	6.16	6312.00	321.19
Primrosedale 5th 30557	G	327	Oct.	350.10	5.91	20.69		
		357	Nov.	326.90	6.24	20.40	6087.50	333.35
Imp. Primrose of Sarnia 36515	E	142	Oct.	429.20	5.83	25.02		
		172	Nov.	383.20	6.21	23.80	2994.80	156.47
Selmalette 30554	G	288	Oct.	391.30	5.25	20.54		
		318	Nov.	356.20	5.64	20.09	6571.00	313.19
Imp. Undine of Sarnia 35605	E	343	Oct.	377.60	6.23	23.52		
		366	Nov.	247.00	6.62	16.35	6020.10	335.48
Hoard, A. R., Fort Atkinson, Wis.								
Imp. Bel Sir of Koshkonong Place 35634	B	335	Nov.	344.60	5.17	17.82		
		366	Dec.	350.10	5.04	17.65	7036.00	351.93
Imp. Duchess of Koshkonong Place 35651	G	210	Nov.	376.60	6.12	23.05		
		241	Dec.	472.50	5.15	24.33	4221.90	216.43
Freesia of Koshkonong Place 25764	C	193	Nov.	401.90	5.16	20.74	4085.90	193.26
Imp. Galaxy's Pride of Koshkonong Place 35637	E	288	Nov.	372.40	5.58	20.78		
		319	Dec.	415.80	5.41	22.49	6115.30	302.94
Glory of Koshkonong Place 31785	G	220	Nov.	420.80	5.20	21.88		
		251	Dec.	484.50	5.08	24.61	4627.70	224.18
Holton, Mrs. George E., Catasauqua, Pa.								
Floradora of Maple Glen 25306	C	91	Nov.	923.70	4.69	43.32	2893.50	132.55
Lady of Chilmark 2d 21330	A	285	Nov.	651.50	5.15	33.55	8123.00	378.65
Imp. Rugby's Queen 32061	G	341	Nov.	536.60	4.93	26.45	7974.00	339.35
Imp. Rugby's Queen II 32062	G	341	Nov.	536.50	4.80	25.75	7933.15	335.25
Hope, J. L., Madison, N. J.								
Beldame 17287	A	333	Nov.	727.25	5.04	36.65	11946.65	542.32
Chronicle 2d 33987	G	95	Nov.	898.80	4.41	39.64	2774.60	120.86
Coquette of Haddon 24333	B	203	Nov.	839.80	5.41	45.43	6466.40	334.70
Couleur's La Belle 28404	E	153	Nov.	786.75	4.68	36.82	4250.50	205.44
Imp. Dora IV of the Vrangue 26644	A	177	Nov.	725.15	5.01	36.33	5550.70	273.83
Imp. Floe III of the Annevilles 29354	A	310	Nov.	672.05	5.62	37.77	8288.35	422.30
Florham Rosy 28062	C	212	Nov.	972.35	5.09	49.49	7636.00	372.66
Golden Lassie of Paxtang 24696	A	94	Nov.	1263.45	4.62	58.37	4165.05	175.92
Imp. Harley's Lady Susan 27536	A	129	Nov.	1020.45	4.89	49.90	4298.15	197.88
Lady Lesbia 25142	B	192	Nov.	1125.85	5.82	65.52	7902.65	420.63
Lady Sterling 27509	D	91	Nov.	963.85	4.48	43.18	3015.80	129.15
Minuet of Paxtang 28210	E	214	Nov.	830.80	5.14	42.70	6475.00	324.18
Princess Pretoria 28403	D	87	Nov.	1021.50	4.30	43.92	3031.20	136.68
Hotchkiss, F. A. Millerton, N. Y.								
Imp. Frances II of la Ruette 32050	D	265	Oct.	727.00	5.08	36.93		
		295	Nov.	675.00	5.26	35.51	7781.50	396.74
Imp. Golden Beauty II of le Briquet 32049	D	255	Oct.	578.00	5.04	29.13		
		285	Nov.	509.30	5.31	27.04	6559.70	319.24
Imp. Jeanette of the Duvaux II 27498	B	18	Oct.	546.80	4.17	22.80		
		48	Nov.	897.30	3.79	37.42	1534.10	60.22
Imp. Vanity Fair 20560	A	344	Oct.	641.60	4.78	30.67		
		366	Nov.	392.30	5.22	20.48	11145.40	582.73
Imp. Woodland's Daisy 38852	A	106	Oct.	948.20	5.45	51.68		
		136	Nov.	848.20	5.74	48.69	4321.80	227.16
Jones, Charles H., Wellesley Farms, Mass.								
King's Alberta 33788	G	25	Nov.	539.80	4.65	25.10		
		56	Dec.	688.00	5.06	34.81	1227.80	59.91
King's Deanie 2d 30700	G	205	Nov.	551.80	5.37	29.63		
		236	Dec.	514.00	4.92	25.29	5040.50	245.96

White River Boy of Westlands 23610, F. S. Ainsworth to Ransom E. Slack, Randolph Center, Vt.

Winter's Dexter 23717, The Winters Dairy Co., to B. L. Grillot, Versailles, Ohio.

Wood Ford's Black Douglas 23510—Wood Ford's Mohawk 23509—J. W. Alsop to Douglas Robimson, Herkimer, N. Y.

Wood Ford's Navin's Pride 23508, J. W. Alsop to T. J. Navin, Clark's Corner, Conn.

Woodrow of Park Place 23692, Oscar B. Waltz to J. C. Sherburn, Van Wert, Ohio.

Xerxes of Lake View 19879, Wm. B. Henderson to E. F. Bremer, Burlington ,Kans.

Yeksa's Prince Raymond 21344, F. L. Pierce to J. W. Ross, Oshkosh, Wis.

Cows.

Aimable of Woodend 30537—Aimable of Woodend 2d 42535—Albert C. Loring to W. D. Mulry, Sechlerville, Wis.

Alice R. 31493—Viola's Cottie 2d's Daisy 26294—George G. Paxton to John Ballein, Monongahela, Pa.

Alicia of Riverside 31823—Princess Jule of Lindenwood 37957—Myron H. Tichenor to William Nelson Pelouze, Oconomowoc, Wis.

Allenwood Cream Cup 41291—Imp. Duchess of Chateau a l'etocq 34374—Imp. Fanny of the Mourants 34344—Imp. Lily des Rondiaux II. 32176—Pancha Maid 35136—Polly's Beauty 35078—Princess Deasie 36703—Est. C. W. Allen to C. C. Allen, Kenosha, Wis.

Alma Clovbanc 42615—Zelma of Guernsey Hill 23697—J. M. Neill to F. W. Cleaver, Beallsville, Pa.

Alta Rose of Sunnyside 28843—Rosebud of Sunnyside 19475—W. J. Kirk to S. G. Graybill, Elizabethtown, Pa.

Arabella of Woodend 30064—Queen Marshall of Woodend 27979—Albert C. Loring to D. B. Weston, Wells, Minn.

Arida 2d 22822, Ogden Whitbeck to William B. Henderson, Kansas City, Mo.

Imp. Atlantis of Sarnia 40221—Queen Eldou 30559—Charles L. Hill to Albert Wendorff, Shawano, Wis.

Auricula's Daisy 41539—Auricula's Hilda 41540—S. I. Murphy to Rundell Bros., Livingston, Wis.

Baba of Haddon 41150—Carmita of Haddon 42381—Celestian of Haddon 41347—Jonquil of Haddon 41830—E. T. Gill to Rundell Bros., Livingston. Wis.

Baby May of Maple Ridge 42137, C. B. Collins to G. C. Russell, Willoughby, Ohio.

Beauty of Sunset Lodge 25074—The Countess of Sunset Lodge 25071—Myron Bemiller to John Van Hesche, South Bend, Ind

Imp. Beauty of the Adams 26945—Inp. Daisy Bas 26948—Raritan's Beauty of Craigamoor 42711—Geo. C. Cooper to Bailey Falls Farm, Oglesby, Ill.

Beauty's Roselia 24374—Queen's Charmer 18216—Verges & Campbell to C. J. Verges, Norfolk, Neb.

Berlyn's Malinda 42741—Era Myrtle 30140—Millwood's Selma 42740—D. B. Wiley to C. M. Heald, Buckfield, Me.

Berkshire Lassie 35973—Espejo 31905—Fairy of Alfalfa Farms 40105—Golden Anne's Fairy 31904—Golden Henrietta 40898—Golden Maid of Maple Lane—36736—Jewel's Truetype 40896—Lady Fernwood of Maple Lane 36737—Linda's Princess of Maple Lane 32196—Mary of Green Valley 31902—Minerva of Haddon 32139—Pearl of Sunnyside 2d 40900—Rival's Phillys of Norwood 36034—Seguro 31322—Squire's Marzo 31320—Rundell Bros. to A. B. Humphrey, Mayhews, Cal.

Imp. Bessie II des Merez 35817—Imp. Julia's Maid IV of Beaulieu 35819—Imp. Justinee

Nora's Daughter 32288	G	168	Nov.	480.20	5.00	24.01		
		199	Dec.	459.30	5.08	23.33	3472.10	160.44
Imp. President's Italia 29151	G	250	Nov.	607.90	5.53	33.62		
		281	Dec.	599.10	5.91	35.41	6403.40	324.89
Imp. Wickham Hope 7th 40622	F	61	Nov.	621.90	5.44	33.83		
		92	Dec.	481.70	5.30	25.53	1799.20	88,44
Jones, Wm. M., Waukesha, Wis								
Butternut Bessie 37034	G	260	Oct	419.70	5.69	23.88		
		290	Nov	409.60	4.69	19.21	5436.10	254.32
Butternut Blossom 37720	G	283	Nov.	574.90	5.47	31.45	6811.10	351.24
Castello's Beauty 24492	C	263	Nov.	760.50	4.86	36.96	9264.70	436.09
Elizabeth's Beauty 28104	F	280	Nov.	460.10	5.44	25.03	6642.50	326.83
Gentle of Sunny Valley 31230	G	305	Oct.	354.30	6.31	22.36		
		335	Nov.	342.20	5.68	19.44	5975.00	329.03
Yeksa's Normandie Fannie 22364	A	313	Nov.	770.30	4.61	35.51	11286.60	519.77
Yeksa's Tops of Gold's Fannie 22362	A	121	Nov.	1018.00	4.70	47.85	4271.70	187.29
Kansas State College, Manhattan, Kansas.								
Miss Meadow Pink 20510	A	30	Nov.	1240.70	4.08	50.62		
Kautsky, E. V., Colby, Wis,								
Elm Brook Lassie 32849	G	162	Nov.	440.00	6.98	30.71	2745.40	167.12
Golden Girl of Cilmaenen 26920	E	202	Nov..	327.80	6.02	19.73	4437.50	210.92
Lady Truth 28029	D	153	Nov.	548.30	5.70	31.25	4065.90	190.37
Utoka 22796	A	179	Nov.	734.40	6.36	46.71	5374.80	282.58
Knickerbocker Ice Co., Crystal Lake, Ill.								
Imp. Elfordleigh Baroness 2d 35568	F	30	Nov.	784.50	4.54	35.62		
Froken Glenwood 20958	A	30	Nov.	1078.20	4.36	47.01		
Knudsen, Allic, Brodhead, Wis.								
Algeria 2d 18738	A	120	Nov.	782.60	5.34	41.79	3591.50	159.07
Bargy 2d 18739	A	75	Nov.	697.30	6.04	42.12	1767.90	105.50
Beauty Maid of Edgemont 25978	A	122	Nov.	677.60	5.08	34.42	3182.92	174.03
Dorothy W. 22626	A	118	Nov.	539.70	6.44	34.76	2521.70	125.13
Edgemont Celosia 31725	E	57	Nov.	689.30	5.43	37.43	1373.30	73.27
Helen of Highfields 22169	A	134	Nov.	550.60	4.65	25.60	2801.20	124.76
Pansy of Skippack 27336	C	134	Nov.	486.70	5.70	27.74	2832.50	143.58
Penwyn's Blanche 16374	A	122	Nov.	544.80	4.24	23.10	2826.50	109.65
Lathrop, Charles G., Stanford University, Cal.								
Imp. Glen of Mont Marche 23284	A	153	July	940.30	4.89	45.98		
		184	Aug.	820.60	4.16	34.14		
		214	Sept.	720.53	4.00	28.82		
		245	Oct.	614.30	4.50	27.64	7723.83	322.12
Imp. Miss Jane of Lewison 23316	B	92	May	1152.20	4.54	52.31		
		122	June	982.60	5.07	49.82		
		153	July	958.20	3.88	37.18		
		184	Aug.	791.40	5.29	41.87		
		214	Sept.	601.40	5.29	41.87		
		245	Oct.	564.30	5.74	32.39		
		275	Nov.	487.60	6.24	30.43	8178.70	382.57
Loring, Albert C., Minneapolis, Minn.								
Belle of Hutchinson 17684	A	89	Nov.	882.50	5.64	49.77		
		120	Dec.	912.60	6.23	56.85	3715.40	203.78
Christine Hayes 22883	B	325	Nov.	468.00	5.53	25.88		
		356	Dec.	422.30	5.84	24.66	7640.80	385.07
Clover of Lindhearst 18629	A	335	Nov.	535.50	5.33	28.54		
		366	Dec.	525.30	5.51	28.94	10552.50	494.22
Dawn of Woodend 32964	G	77	Nov.	766.90	4.48	34.36		
		108	Dec.	811.00	4.96	40.23	2971.20	130.18
Estena's Maid of Elmbrook 22056	A	141	Nov.	760.70	4.68	35.60		
		172	Dec.	718.60	5.74	41.25	5018.60	235.96
Primana of Woodend 32242	F	70	Nov.	600.00	4.93	29.58		
		101	Dec.	621.20	5.26	32.68	2078.30	101.35
St. Amant of Lewison's Francetta 31393	E	31	Oct.	716.70	3.93	28.17		
		61	Nov.	633.00	3.83	24.24		
		92	Dec.	601.40	3.99	24.00	1951.10	76.41
Sunbeam's Dawn 4th 27140	D	72	Nov.	771.00	4.44	34.13		
		103	Dec.	764.30	4.72	36.07	2649.50	123.56
Yosan of Woodcrest 18743	A	335	Nov.	520.20	5.07	26.37		
		366	Dec	495.80	5.16	25.58	10285.30	472.37
Macy, V. Everit, Ossining, N. Y.								
Antoinette of Chilmark 24816	C	140	Nov.	985.30	4.74	46.70	5324.90	230.15
Clara's Caroline of Chilmark 28144	G	366	Nov.	119.90	6.00	7.19	10444.80	529.06

Fountain Polly 35810—Marshall Black to William H. Saylor, San Francisco, Cal.

Bessie of Cherry Hill Farm 40931, David Morgan to Joseph Bourish, Cato, Wis.

Bessie of Plainfield 32158—Cerda of Plainfield 29911—Louise Eurotas of Plainfield 25634—Polly of Plainfield 32159—J. C. Noyes to James B. Palmer, Norwich, Conn.

Bessie's Yeska Q. 35054, W. B. Quarton to D. T. Williams, Belleville, Kans.

Bessie W. 25339, M. K. Husted to G. E. Morgan, Woodhull, N. Y.

Betsey H. 41890, M. K. Husted to Henry Boom, Woodhull, N. Y.

Blue Bell of Hillside 34399—Daytona 34397—Minnie of Hillside 34396—Pearl's Ida 34398—E. T. Gill to Miss M. M. Vaux, Bryn Mawr, Pa.

Bonne Belle of Gayhead 28381—Lady Lizette 37415—Sukey Tucker 20684—Vesuvianna 27912—Lloyd Champlain to William B. Henderson, Kansas City, Mo.

Imp. Bonnie Salines VI 39043, J. L. Hope to Fred B. Rice & Russell A. Sears, Boston, Mass.

Bromo's Saritra 41938, E. A. & R. D. Sprague to Otto Johnson, Houston, Minn.

Brookside's Astor 40528—Brookside's Buttercup 40529—Dora of High Rock 3d 38788—Roxanna C 2d 42407—F. W. Davison to John S. Bone, Newbury, Vt.

Campania 22647—Imp. Governor's Minnewaska 29224—George W. Ott to Frank Graham Thomson, Devon, Pa.

Carolina Belle 2d 24594. W. R. Allison to J. R. Allison, Mooresville, N. C.

Cassifide 17304—Hoop of Gold 19313—Francis H. Blake to J. A. Blake, Litchfield,Conn.

Charm of Sarnia 42553, Charles L. Hill to R. E. Freehoff, Coon Valley, Wis.

Clara of Linden Apiary 32345—Hamburg Belle of Maple Glen 34010—Estate Corydon Peck to David Wadsworth, Jr., Auburn, N. Y.

Imp. Clatford Lady Mead 3d 33701, Arthur Meeker to W. Sproat Heaney, Chicago, Ill.

Imp. Clatford Lady Mead 6th, 41333—Imp. Daisy III of the Corbiere 36425—Imp. Hero's Minette 36430—Imp. Macey III 40657—Imp. Minette's Frances 39103—Princess Corinna's Mabel 39601—Imp. Richesse of Calais III 40654—The Belle-Vernon Guernsey Co. to O. C. Barher, Akron, Ohio,

Clio's Queen Astor 41825, Howard Greene to Sugden Bros., Mukwonago, Wis.

Imp. Clover of the Bernanderie 20541, A. C. Vangaasbeek to Samuel McS. Riker, Chester, N. J.

Coldstream 42652, George F. Terry to Gordon Woodbury, Manchester, N. H.

Cottie Queen 37024, M. B. Wood to M. J. Kimmes, Hastings, Minn.

Curious of Pittsfield 22810—Sequence of Pittsfield 42141—John C, Chalmers to Claudius B. Underhill, New Hudson,Mich.

Cynthia M. 17409, J. H. Mendell to John Hopewell, Natick, Mass.

Daisy of Belcaro 42588, W. H. Schoen to F. N. Hoffstott, Fort Washington, L. I. N. 'Y.

Daisy's Homestead Dolly 20255, Wm. Nelson Pelouze to Myron H. Tichenor, Oconomowoc, Wis.

Daisy's Trilby H. 37896—Dolly H. 38289—Mayflower of Edgewood 38791—Pansy Blossom of Sunset Lodge 41492—G. S. Baggett to George T. Van Norman,Langhorne, Pa.

Diane of Upton Pyne 30486—Diane's Masher 36565—Queen's Sequel 37583—Rush Taggart to S. I. Murphy, Wawa, Pa.

Dolly Fulton 2d 35053, W. B. Quarton to R. O. Jackson, Glenwood, Iowa.

Countess Galore of Chilmark 30965	G	315	Nov.	799.70	5.42	43.34	8949.60	442.40
Golden Gloriana 26331	D	237	Nov.	751.10	3.81	28.62	6727.60	273.55
Golden Queen of Chilmark 28413	B	58	Nov.	1392.20	3.84	53.46	2648.20	103.07
Governor's Nosegay 26239	A	112	Nov.	1017.00	4.28	43.53	4075.90	176.54
Lady Governor 23130	B	161	Nov.	887.00	4.35	38.58	5430.60	234.86
Ona of the Glen 29546	G	284	Nov.	544.70	5.39	29.36	7037.60	351.12
Martin, Grinnell, Milford, Conn.								
Cream Pot 2d 27792	B	15	Nov.	441.50	4.98	21.99		
		46	Dec.	949.90	4.98	47.31	1391.40	69.30
Imp. My Fancy of the Oaks 23939	A	23	Nov.	766.75	4.51	34.58		
		54	Dec.	1070.00	4.51	48.26	1836.50	82.84
Merryman, E. Gittings, Cockeysville, Md								
Colgate of Gerar 33623	G	165	Sept.	601.20	5.96	35.83		
		196	Oct.	567.90	6.54	37.14		
		206	Nov.	458.80	6.88	31.57	4374.10	239.39
Edna of Gerar 22153	A	122	Sept.	881.70	4.86	42.85		
		153	Oct.	827.80	4.66	38.58		
		183	Nov.	667.20	4.79	31.96	5476.90	245.13
Henrietta of Gerar 33624	G	143	Oct.	704.40	4.24	29.87		
		173	Nov.	625.80	5.58	34.92	4125.20	202.76
Louise Fisher 16382	A	42	Oct.	1449.50	4.19	60.73		
		72	Nov.	1249.80	4.44	55.49	3212.90	139.02
Mary Jane of Gerar 17013	A	214	Oct.	1079.30	5.28	56.99		
		244	Nov.	824.40	5.22	43.03	7848.90	424.21
Sally Fisher 26168	C	41	Oct.	1202.70	4.33	52.08		
		71	Nov.	1044.10	4.45	46.46	2676.60	119.99
Mixter, Est. George, Hardwick, Mass.								
Bettie of Hardwick 2d 22143	A	343	Nov.	384.50	5.72	21.99	8361.10	449.96
Fairy Crafty 26408	A	80	Nov.	1049.10	4.25	44.59	2882.00	118.02
Falmouth Dora 19841	A	220	Nov.	549.30	4.99	27.41	5696.60	268.28
Gemina 20650	A	62	Nov.	866.80	4.98	43.17	1774.80	88,93
Germania's Great Grand-daughter 26180	A	225	Nov.	823.70	4.22	34.76	7329.80	317.08
Glassie 20659	A	214	Nov.	602.50	5.03	30.31	6421.50	320.36
Glendale of Mixter Farm 38532	G	343	Nov.	365.80	6.97	25.50	4514.70	297.51
Grassland 18803	A	304	Nov.	656.90	5.31	34.88	9130.20	474.62
Hardwick's Long Queenie 20658	A	286	Nov.	530.10	4.95	26.24	8771.00	409.80
Lady Nobska 19711	A	183	Nov.	548.90	4.94	27.12	4695.20	210.86
Picotte's Gelenina 26411	A	52	Nov.	1202.60	5.11	61.45	1953.50	103.58
Picotte's Select 30009	A	311	Nov.	714.00	5.28	37.70	9397.60	498.73
Picotty 26407	A	295	Nov.	566.70	4.64	26.29	9682.40	437.82
Princess Fay of Hardwick 26495	A	365	Nov.	571.30	5.52	31.54	10011.40	496.05
Princess Gemina 26412	A	11	Nov.	355.80	5.12	18.22		
Sir Craftsman's Select 21826	A	343	Nov.	652.90	5.06	33.04	9180.70	439.22
Thirty Thousand Six Hundred Eighteen 30618	A	98	Nov.	814.00	6.01	48.92	2788.50	146.49
Thirty Thousand Six Hundred Twenty Six 30626	A	3	Oct.	134.80	3.47	4.68		
		33	Nov.	1325.30	3.47	45.99	1460.10	50.67
Thirty Thousand Six Hundred Fifty 30650	A	82	Nov.	1009.20	4.95	49.96	2955.70	133.97
Thirty Thousand Six Hundred Fifty Four 30654	A	61	Nov.	1024.90	4.30	44.07	2014.80	85.94
Thirty Thousand Six Hundred Sixty Four 30664	A	47	Nov.	1044.20	4.17	43.54	1606.20	66.36
Murphy, Miss Maud W., Wawa, Pa.								
Lady Comus 22400	A	152	Oct.	1037.20	4.48	46.47		
		182	Nov.	913.80	4.11	37.56	7154.10	303.68
Oglebay, E. W., Elm Grove, W. Va.								
Aimable's Lady of Waddington 29819	G	312	Dec	470.40	6.12	28.79	6329.00	367.44
Aimable's Rosette 29816	E	92	Dec.	710.80	5.08	36.11	2260.70	118.32
Imp. Antona 15th 32404	D	296	Dec.	716.60	5.70	40.85	8780.20	455.70
Imp. Jasmine of the Isle 31671	E	83	Dec.	880.50	4.51	39.71	2410.30	109.38
Imp. May Wort 4th 32398	A	258	Dec.	662.90	5.32	35.27	7178.30	339.49
Imp. Moie's Lady I 22545	A	306	Dec.	758.10	4.16	34.95	10037.90	417.10
Imp. Moss Rose II of the Barras 28523	A	281	Dec.	714.10	4.72	33.71	8508.70	354.35
Imp. Muriel of Kent 32400	B	366	Dec.	621.60	5.19	32.26	11616.30	546.74
Imp. Rose VII of the Barras 28524	A	282	Dec.	579.40	5.61	32.50	8549.50	392.38
Imp. Rose II of the Courtil Blicq 22543	A	251	Dec.	852.40	4.44	37.85	8079.10	334.97
Rosette of Waddington 22781	A	306	Dec.	959.60	4.57	43.85	11442.60	480.95
Sultana of Waddington 22782	A	366	Dec.	235.50	6.12	14.41	8074.10	439.87

Dolly Glenben of Wawa 29417, Fred Taylor Pusey to Mr. and Mrs. G. E. Smith, East Palestine, Ohio.

Dolly L. of Maple Grove 42759—Florence L. of Maple Grove 42760—T. E. Hyde to R. D. Loan, Catawissa, Pa.

Dolly of Mixter Farm 42528—Polly of Mixter Farm 42527—Estate George Mixter to J. W. Brown, Brimfield, Mass.

Dolsey's Lassie 12660—Lassie's Baby 13301—F. W. Kimball to Christ Skaar, Hayward, Minn.

Dora of High Rock 18368, F. W. Davison to Moses L. Brock, West Newbury, Vt.

Elaine's Dorothy 21707, Granger Farwell to Knollwood Farm,Lake Forest, Ill.

Elida's Pansy S. of Fairview 27609—Robert Bishop's Gypsy Queen 24978—R. O. Hargrave to Dr. J. J. Pink & Son, Oconomowoc,Wis.

Imp. Elmira of Middlebrook 28581, George H. Cable to C. R. Irwin Martin, Ridgefield, Ct.

Elmwood Belle 39108—Elmwood Belle's Lily 39109—Maid of Elmwood's Rose 39110—W. A. Clark to H. T. Boyd, Cornwall, S. C.

Elza's Princess of Fairview 41035—Oratory 39304—Bessie I. Murphy to John Boudnik, Kewaunee, Wis.

Erie Girl of Green Valley 41251, Ellis B. Armour to Foster Sudler, Sudlersville, Md.

Essel's Ita 42085—Tahiti 41995—O. T. Remington to Rundell Bros., Livingston, Wis.

Ethelyn of Maple Ridge 42136—Kathleen White 36394—C. B. Collins to C. E. Graff, Medina, Ohio.

Evelyn of Maple Ridge 42689—Genevieve of Maple Ridge 42138—C. B. Collins to Jacob Kulous, Berea, Ohio.

Finetta 2d. 16420, C. F. Quincy to Kenneth B. Pope, Canterbury, N. H.

Flora of Springfield 42534, Holley A. Petrie to Hinds & Smith, Springfield Center, N. Y.

Florence Clairvoyante 40172, George W. Fielding to B. F. Swingle, South Canaan, Pa.

Flossie Bell of Highland Grove Farm 42677, Fred S. Hill to Mrs. Minnie B. Durant, West Newbury, Vt.

Flossie Hill 29924—Fluffy Hill 29923—Fred S. Hill to John Hopewell, Natick, Mass.

Flotilda of Grasslands 21848—Muse 14850—M. F. Plant to R. S. Woodruff, New Haven, Conn.

Flotilda of Grasslands 2d. 42667—Flotilda of Grasslands 3d. 42668—M. F. Plant to W. S. Thomas, Groton, Conn.

Flower of Salem 27729—Pell Mell 36772—Yeksarose 4th. 36674—Helendale Farms to University of Illinois, Urbana, Ill.

Francedelana 37635, A. C. Doster to H. W. Wigman, Lansing, Mich.

Francedelana 37635—Glenwood's Finality 42098—Jennie Rose of Cherrydale 27835—Imp. Lady Jebb IV of the Chene 27189—H. W. Wigman to Edward A. Walter, Walworth, Wis.

Frances of Green Valley 42147—Vena Belle of Green Valley 42148—J. T. Armour to Foster Sudler, Sudlersville, Md.

Francetta S. of Woodend 42803—Isola of Woodend 42802—Rochester Gem of Woodend 42801—Albert C. Loring to Jacob Kunz, Minneapolis, Minn.

Garfield Beauty 24979, A. O. Hole to Hanson & Hawes, Whitewater, Wis.

Geraldine of Maple Ridge 42274, C. B. Collins to B. E. Totten, Kinsman, Ohio.

Gilded Lady of Fairview 40004, H. W. Wigman to Ernest Schemer, Fowler, Mich.

Glencoe's Queenie 30695, F. O. Bryar to E. Newell, Belmont, N. H.

Glenwood Charm 42538, Amos A. Slack to Samuel I. Murphy, Wawa, Pa.

Glenwood's Maggie of Maplehurst 19233—Leta of Maple Avenue 35141—Surprise of

Parker, H. D., Greeley, Colo.								
Imp. Bel Air VIII 29360	A	92	Sept.	644.40	6.05	38.99		
		123	Oct.	503.10	6.67	33.56		
		153	Nov.	447.00	6.67	29.81	3255.80	184.32
Imp. Grand Fort Source 23562	A	3	Sept.	56.10	5.52	3.10		
		34	Oct.	1015.20	5.52	56.04		
		64	Nov.	897.00	5.18	46.46	1968.30	105.60
Katie of Highway 29625	E	28	Oct.	570.90	5.01	28.60		
		58	Nov.	762.30	4.64	35.37	1333.20	63.97
Imp. May Rose III of La Masse 28265	E	92	Sept.	1106.30	4.69	51.89		
		123	Oct.	814.90	4.56	37.16		
		153	Nov.	860.50	4.50	38.72	5818.40	233.78
Imp. Raymond's Rouge 29394	D	62	Aug.	777.30	3.80	29.54		
		92	Sept.	607.10	5.32	32.30		
		123	Oct.	530.80	4.69	24 89		
		153	Nov.	341.00	5.14	17.53	3157.70	139.42
Parnall, C. G., Jackson, Mich.								
Colnia of Hilhurst 35496	F	14	Oct.	399.50	4.73	18.90		
		44	Nov.	963.30	4.73	45.56	1362.80	64.46
Imp. Fairy of La Porte 25558	A	259	Nov.	539.40	5.48	29.56	7270.30	352.09
Imp. Jessie of the Hall 28262	D	148	Nov.	1107.90	5.11	56.61	5490.20	241.35
Stella of Neill Heights 26468	A	304	Nov.	404.90	5.32	21.54	9342.30	393.72
Stella Y 19715	A	214	Nov.	675.60	4.46	30.13	6519.30	263.78
Pearson, H. H. Jr., Claiborne, Md.								
Bloomfield Ada 20759	A	310	Oct.	883.30	5.36	47.34		
		340	Nov.	838.30	5.27	44.18	12122.00	612.96
Bloomfield Ednah 20758	A	229	Oct.	839.60	4.94	41.48		
		259	Nov.	731.80	5.00	36.59	10079.70	485.15
Bloomfield Pandora 20760	A	123	Oct.	995.10	5.32	52.94		
		153	Nov.	934.90	5.58	52.17	5344.20	266.38
Cora of Elm Shade 17711	A	83	Oct.	1053.70	5.16	54.37		
		113	Nov.	1002.70	4.80	48.13	3817.70	184.09
Imp. France XVIII's Daughter 25001	D	342	Oct.	1063.20	5.17	54.97	12762.50	577.36
Imp. Froome's Queen 28706	A	24	Sept.	812.70	5.17	42.02		
		55	Oct.	1455.10	4.76	69.26		
		85	Nov.	1303.60	5.02	65.44	3571.40	176.72
Pandora's Valentine of Rich Neck 27622	E	92	Oct.	1063.40	5.39	57.32		
		122	Nov.	1000.20	5.30	53.01	4158.70	213.07
Peachwood 2d 22501	A	305	Sept.	535.60	5.84	31.28		
		336	Oct.	493.40	5.55	27.38		
		366	Nov.	418.40	5.48	22.93	9099.00	484.30
Pennsylvania State College, State College, Pa.								
Cena's Selectrina 17337	A	325	Nov.	388.40	6.61	25.67	7523.40	413.98
Penstates Cenatu Glenwood 27119	C	346	Nov.	313.90	6.98	21.91	7591.30	426.77
Penstates Vina 27118	A	211	Nov.	564.40	5.56	31.38	4764.40	247.56
Phillips, M. T., Pomeroy, Pa.								
Alphea of Pinehurst 3d 35069	G	70	Nov.	707.70	4.35	30.78	1698.70	72.60
Lady Norton of Willow Brook 32546	G	362	Nov.	327.80	6.00	19.67	6225.80	341.47
Lula's Della 28848	A	308	Nov.	390.40	5.50	21.47	7378.90	388.59
Manoa's May Rose 25269	E	140	Nov.	782.80	4.53	35.46	4324.30	191.78
Pansy K of Pomeroy 24604	F	359	Oct.	343.30	5.06	17.37		
		366	Nov.	112.10	5.06	5.67	6913.10	356.70
Royal's Fancy 33265	G	14	Oct.	366.00	4.08	14.93		
		44	Nov.	894.30	4.08	36.49	1260.30	51.42
Imp. Sequel's Daisy of the Manor 31231	G	222	Nov.	841.30	4.28	36.01	6613.10	278.88
Toma of Hillstead 18834	A	247	Nov.	827.30	4.41	36.48	10271.10	429.02
Plant, Morton F., Groton, Conn.								
Imp. Donnington Frisky 37071	A	232	Nov.	1104.80	5.02	55.46		
		363	Dec.	1066.00	5.10	54.37	15815.40	701.13
Imp. Donnington Gipsy 40481	A	80	Nov.	869.90	4.48	38.97	2361.10	101.05
Fatinitza 14779	A	324	Nov.	1194.50	4.75	56.74		
		355	Dec.	1158.60	5.10	59.09	15784.20	702.89
Imp. Primrose II of the Vimeria 38859	C	151	Nov.	1325.20	3.77	49.96		
		182	Dec.	1250.20	4.43	55.38	8317.40	315.06
Imp. Raymond's Clara of the Tertre 34997	F	268	Nov.	648.30	5.60	36.30		
		299	Dec.	594.90	6.14	36.53	7570.40	390.44
Imp. Raymond's Cloth of Gold 29375	D	268	Nov.	839.80	5.77	48.46		
		299	Dec.	792.30	6.17	48.88	8854.60	461.56
Imp. Rose of the Barras 34973	V A	93	Nov.	1259.80	4.12	51.90		
		124	Dec.	1136.20	4.93	56.01	5017.20	221.56

Maple Ave. 28150—L. S. Goding to M. H. Tichenor, Oconomowoc, Wis.

Golden Beauty's Pearl 21503, Charles B. Manning to Kaolin Farm Co., Nashua, N. H.

Golden Glow of Pencoyd 19410, R. H. Ferguson to Samuel I. Murphy, Wawa, Pa.

Goldie of the Glen 38124—Prudence of the Glen 37376—Yankee Girl of the Glen 23662 H. A. C. Taylor to Frank Reed Sanders, Mesa, Ariz.

Goldy Glenwood of Springcrest 42764, J. L. Hopkins to Joseph Wyant Ensenore, N. Y.

Imp. Governor's Daisy 37391—Princess Corinna 21531 — Est. J. A. Beidler to O. C. Barber, Akron, Ohio.

Gretchen of Village View 42515, E. M. Fitzmaurice to Mrs. Emma Wolfgram, Pine River, Wis.

Helena of Maple Glen 19264, Corydon Peck to Charlie Fitts, Moravia, N. Y.

Isabinda of Spring City 29938, Frank E. Swan to Wm. M. Jones, Waukesha, Wis.

Island Violet 42532, Agnes Legh to John Charles Lang, Salt Springs Island, B.C.

Janet of Maple Front Farm 41779—Pride of Green Valley 30984—C. E. Sherman to B. E. Totten, Gustavis, Ohio.

Janet of Maple Front Farm 41779, B. E. Totten to Turner & Olson, Youngstown, Ohio.

Jennie V. 25778, Frank N. Boom to Turner & Olson, Youngstown, Ohio.

Jethro's Fillpail 39619, G. A. Cluett to Andrew A. Thompson, Uniontown, Pa.

Imp. Justice's Nellie 40187—Imp. Rosette II du Grand Bel 39457—Imp. Violet of the Ruette 39448—George W. Ott to F. W. Davison, Hanover, N. H.

Kathleen of Brook Hill 31524, Henry Sanders to Otto R. Lieber, Indianapolis, Ind.

Kathleen of Princess 37816, John Mack to Edward Hensel, New Ulm, Minn.

Kellynchia 8th 40603, C. Morton Smith to M. B. Lockyer, Oak Lane, Philadelphia, Pa.

Kellycnhia 8th. 40603, M. B. Lockyer to Frederick C. Michaelsen, Philadelphia, Pa.

Kitty Sherwood 26741, Sherwood Girl 26738, H. W. Wigman to O. G. Alwood, Montgomery, Mich.

Lady Calvert of Bay View 42728, John H. Murray to William R. Little, Nottingham, Pa.

Lady of Green Valley 40269—Rapid Transit of Oakwood 26857—H. C. McCamon to C. G. Wilderson and G. W. Love, Leetonia, Ohio.

Laura Clapp 42521, M. B. Wood to M. J. Kimmes, Hastings, Minn.

Imp. Lea of Sarnia 40242, Charles L. Hill to John A. Pretzl, Cato, Wis.

Imp. Lily's Milkvein 36307, E. D. Watkins to H. E. Whitmore, Avon, N. Y.

Lindy's Lucile of Sunny Side 32549, Jona. King to J. M. Kurtz, Harrisonville, Mo.

Little Lady Masher 33330—Sequel's Belldame 42814—Sequel's Latona Bell 42810—Sequel's Muriel 42808—Sequel's Orphelia 42809—Sequel's Pink of Maplehurst 34210 G. B. Tallman to H. M. Allen, Fry, Ohio.

Louisa S. of Birchton 37284, Fred Armer to Wm. John Barnes, Ballston Spa N. Y.

Lucy Locket of Rock Spring 20075, H. T. Harrison to Robert B. Wildman, Leesburg, Va.

Lucy Locket of Rock Spring 20075, R. B. Wildman to H. C. Hurley, Rockville, Md.

Luetta of Elmwood 42592, J. C. Coxe & Jos. Sibley to E. S. Person, Minot, N. D.

Macomber Bell 36896, George E. Macomber to M. H. Tichenor, Oconomowoc, Wis.

Maple Ridge Millie 42548, Guy Carr to R.H. Griffith, Canonsburg, Pa.

Marie Marshall 27974, Fred H. Brainard to Neish Bros., Delancey, N. Y.

Imp. Rose of the Effards 37069	A	73	Nov.	1028.80	3.50	36.01		
		104	Dec.	999.40	3.76	37.58	3326.00	117.07
Porter, W. T., Dover, Mass.								
Aurora of Hylstead 32618	G	2	Aug.	40.60	5.44	2.21		
		32	Sept.	567.60	5.44	30.88		
		63	Oct.	532.90	5.44	28.99		
		93	Nov.	430.50	5.06	21.78	1571.60	83.86
Bellicent of Hylsted 31884	F	6	Sept.	145.90	4.99	7.28		
		37	Oct.	799.60	4.99	39.90		
		67	Nov.	718.60	4.23	30.40	1664.10	77.58
Camelia of Hildesheim 22642	A	31	Oct.	929.50	4.61	42.85		
		61	Nov.	781.70	4.87	38.07	1711.20	80.92
Camelia of Lebanon 20379	A	82	Oct.	1333.10	4.50	59.99		
		112	Nov.	1140.60	4.32	49.27	4694.00	200.89
Elaine of Hylsted 32114	G	16	Sept.	421.10	4.85	20.42		
		47	Oct.	860.50	4.85	41.73		
		77	Nov.	668.80	4.54	30.36	1950.40	92.51
Elsbeth of Hildesheim 22017	A	9	Sept.	217.80	5.05	11.00		
		40	Oct.	859.10	5.05	43.38		
		70	Nov.	754.30	4.13	31.15	1831.20	85.53
Ethel of Hylsted 28045	E	9	Sept.	218.30	4.75	10.37		
		40	Oct.	703 30	4.75	33.41		
		70	Nov.	504.50	4.28	21.59	1426.10	65.37
Isolt of Hylsted 31850	G	16	Sept.	376.50	4.93	18.56		
Mary of Hildesheim 24210	B	90	Oct.	813.40	4.99	40.59		
		120	Nov.	551.50	4 47	24.65	3350.70	157.79
Pearletta 2d 20381	A	256	Oct.	755.50	5.09	38.45		
		286	Nov.	655.80	4.00	26.23	9332.99	386.35
Pearlitena 20378	A	287	Oct.	419.80	4.69	19.69	8975.89	415.14
		47	Oct.	742.00	4.93	36.58		
		77	Nov.	566.30	4.68	26.50	1684.80	81.64
Silverfooted Thetis 20171	A	257	Oct.	696.40	5.11	35.59		
		287	Nov.	535.90	4.60	24.65	9893.07	422.81
The Rose of Hildesheim 24819	C	65	Oct.	1458.50	4.22	61.55		
		95	Nov.	1175.60	3.77	44.32	4175.25	169.52
Houghton, Clement S., Sherborn, Mass.								
Gipinda 3d 29508	D	3	July	72.40	4.01	2.90		
		34	Aug.	873.20	4.01	35.02		
		64	Sept	789.20	4.01	31.65		
		95	Oct.	844.60	4.40	37.16		
		125	Nov.	787.60	4.77	37.57	3367.00	144.30
Holliston's Queen Mab 23515	A	30	Sept.	655.90	3.92	25.77		
		61	Oct.	749.50	3.92	29.38		
		92	Nov.	652.40	4.41	28.77	2057.80	83.92
Millwood's Cousin Clotilde 28985	E	165	Sept.	583.00	6.64	38.71		
		196	Oct.	568.40	6.26	35.58		
		226	Nov.	487.40	6.85	33.39	6047.50	319.62
Imp. Wallflower 27554	A	117	Sept.	593.80	5.22	31.00		
		148	Oct.	550.10	5.41	29.76		
		178	Nov.	503.60	5.68	28.60	4057.30	202.91
Edith of Graymont 25018	C	5	Sept.	145.20	5.29	7.68		
		36	Oct.	1159.50	5.29	61.34		
		66	Nov.	1081.00	5.53	59.78	2385.70	128.80
Howe, Henry S., Holliston, Mass.								
Cora of West View 19344	A	304	Nov.	603.70	6.27	37.85	9592.66	474.10
Deanie's France of Lewison 22789	A	330	Nov.	737.30	4.82	35.54	11482.38	543.97
Gaiety's Glenwood 20704	A	355	Nov.	607.20	6.29	38.19	9526.68	514.87
Glenwood's Beauty 18407	A	214	Nov.	760.10	4.06	30.86	6989.80	275.75
Holliston Gaiety's Glenwood 31100	G	214	Nov.	522.80	6.06	31.68	4703.30	244.22
Holliston France 27591	E	349	Nov.	531.90	5.09	27.07	11603.56	536.20
Melvina's Queen's Glenwood 20706	A	183	Nov.	757.60	5.22	39.55	5850.20	258.54
Iowa State College, Ames, Iowa.								
Imp. Parson's Snowdrop IV 39561	G	53	Oct.	570.60	4.06	23.17		
		83	Nov.	537.10	4.44	23.63	1529.20	64.50
Imp. Rouge II of the Brickfield 28335	B	177	Nov.	942.40	5.03	47.40	6935.20	323.02
James, Est. D. Willis, Madison, N. J.								
Lady Niphetos 22023	A	292	Dec.	716.00	5.21	37.30	8236.10	420.78
Lovely Rose 33051	G	139	Dec.	695.10	5.51	38.30	3457.10	170.42
Queen of May Rose 28326	D	296	Dec.	847.40	4.94	41.86	9590.10	440.81
Jean Duluth Co., The, Duluth, Minn.								
Coraletta of Trianon 29703	F	102	Nov.	874.90	4.90	42.87	3213.50	140.18
Dally Trianon 22422	A	352	Nov.	341.30	6.40	21.84	8467.50	480.85
Imp. Honeymoon of Lester Valley 37410	G	28	Nov.	612.90	4.98	30.52		

Imp. Mar's Beauty of Halcyon 27101, H. Byron Scott to Dr. R. J. Palmer, Detroit, Mich.

Mary of Maple Lane 2d 42495, H. A. Bartholomew to C. H. Farrar, Granville, N. Y.

Mattie B. 15669, Irving W. Bates to C. M. Colby, Washington, Vt.

Maud of Hoosick 24418, Est. John Hobart Warren to William H. Dixon, Williamstown Mass.

Maud of Linwood 42240, M. E. Schwarz to Rundell Bros., Livingston, Wis.

May King's Combination 40324, M. T. Phillips to Bailey Falls Farm, Oglesby, Ill.

May Marshall's Queen 36733, D. L. Newman to L. S. Goding, Monmouth, Me.

Meladona's Beauty 42737, H. Byron Scott to C. G. Parnall, Jackson, Mich.

Miss Marguerite 40166, O. R. Thompson to J. J. Jackson, Garrettsville, Ohio.

Imp. Mildred of Nutwood 42384, The Belle-Vernon Guernsey Co. to H. K. Devereux, Wickliffe, Ohio.

Miss Rosedale 42683—Raymond's Questa Bloom's Queen Royal 42684—Robert Gould Shaw 2d to George E. Smith, East Palestine, Ohio.

Miss Tipp 19231, D. B. Wiley to O. N. Rose, Greene, Me.

Mooresville Daisy 42723, W. R. Allison to J. R. Allison, Mooresville, N. C.

Morning Star of Maple Row 21641—Nell Beverly of Maple Row 26469—J. T. Reams to E. J. Smallidge, Eau Claire, Mich.

Mosella's Rose of Prospect 15009—C. E. Sherman to B. E. Totten, Gustavis, Ohio.

Mosella's Rose of Prospect 15009, B. E. Totten to W. C. Keenan, Cuyhoga Falls, O.

My Lady Carolyn 22372, Frank Runde to M. H. Tichenor, Oconomowoc, Wis.

Myrta of the Cumming Farm 42566, P. F. Hamilton to J. A. Cumming, Barre, Vt.

Imp. Nanette of Belle Vernon 42820, Charles A. Groff to The Belle-Vernon Mapes Dairy Co., Cleveland, Ohio.

Necia of Riverside 42605—Imp. Southampton Lass of New Castle 23722—Seymour Merriman, to W. W. Marsh, Waterloo, Iowa.

Norfolk Princess of Mixter Farm 42529—Squire's Elsie of Mixter Farm 42530—Estate George Mixter to Sarah E. K. Williams, West Springfield, Mass.

Nuana 41996, O. T. Remington to Rundell Bros., Livingston, Wis.

Oatka Queen 24214, Charles Morrow to John Cowie, Warsaw, N. Y.

Pauline of Machnester 40580—Petdale of Manchester 40588 — J. H. Mendell to John B. Jameson, Antrim, N. H.

Pauline of Sunset Lodge 25120, C. B. Collins to W. R. Blair, Chagrin Falls, Ohio.

Peggy of Wellsmere 32777, H. W. Wigman to John Conway, Appleton, Wis.

Polly of Red Barn Farm 41980, Est. R. L. Patterson to Howard Reiber, Butler, Pa.

Imp. Polly III of the Duvaux 39654, E. D. Watkins to Alfred Gillett, Lima, N. Y.

Preference 41877, W. H. Schoen to John Boudnik, Kewaunee, Wis.

Pride of Green Valley 30984, B. E. Totten to D. E. Stambaugh, Sharon, Pa.

Imp. Primrose II of the Gouies 36332, F. B. Buckley to J. Laroque, Bedminster, N. J.

Princess R. of Mount-Joy 33577—Thelma R. 27738—Thompson B. Mount to E. T. Gill, Haddonfield, N. J.

Queechie M. 32994, M. L. Brock to John Hopewell, Natick, Mass.

Queen Jean of Helendale 27734, Helendale Farms to Louis Larson, Amherst, Wis.

Queen of Cherry Hill Farm 27986, David Morgan to Gilbert E. Weeks, Hayton, Wis.

Ray of Light 38042, G. F. Mason to H. C. McCamon, Lisbon, Ohio.

Rebecca of Busy Dell 40715, Myron Bemiller to Ballard Bros., Niles, Mich.

Imp. Honeymoon II of the Fountain 23567	A	13	Oct.	418.80	4.55	19.06		
		43	Nov.	1150.10	4.60	52.90	1568.90	71.96
Imp. Lizette IV of the Spurs 28366	E	219	Nov	640.50	5.35	34.27	6365.00	304.27
Starlight's Contrast 33439	G	167	Nov.	791.30	4.91	38.85	5347.00	234.30
Starlight's Fern 21467	A	340	Nov.	943.90	5.09	48.04		
		366	Dec.	713.90	5.28	37.69	12881.10	596.07
Post, Otto W., Ensenore, N. Y.								
Azucena's Pride 2d 24957	C	270	Nov.	1246.20	5.91	73.65	12322.80	635.74
Glenwood May 20810	A	214	Nov.	645.70	6.40	41.32	5982.10	318.62
Guinette's Pride 3d 24958	B	84	Nov.	1013.40	6.03	61.11	3037.10	167.32
Ledyard's June 30374	E	29	Oct.	963.20	5.43	52.30		
		59	Nov.	923.30	5.28	48.75	1886.50	101.05
Sibylla's Queen 31174	G	275	Nov.	678.60	6.29	42.68	7364.50	376.30
Rather, W. F. & Son, Peebles, Wis.								
Hildred 31846	G	342	Nov.	406.70	6.05	24.61		
		366	Dec.	306.50	6.15	18.85	7669.20	382.49
Lelah Bell 16845	A	366	Nov.	461.40	5.96	27.50	10324.40	519.09
Neva's Tricksey 31847	G	332	Nov.	405.80	5.20	21.10		
		363	Dec.	430.20	5.61	24.13		
		366	Jan.	41.20	5.61	2.31	5979.60	305.25
Royal's Madonna 26156	E	366	Nov.	433.80	5.15	22.34	7147.90	371.00
Rhode Island State College, Kingston, R. I.								
Kitty of the Glen 23623	C	366	Nov.	169.50	5.66	9.59	8854.60	400.55
Raja's Helen 28792	D	276	Nov.	445.50	7.68	34.21	6032.70	375.09
Roberts, Earl, Oconomowoc, Wis.								
Fern Borden 31579	G	179	Oct.	629.90	4.91	30.93		
		209	Nov.	580.80	5.59	32.47		
		240	Dec.	696.20	5.01	34.88	5325.80	257.91
Imp. Wickham Hope 5th 32420	A	30	Nov	843.50	5.82	49.09		
		61	Dec.	680.70	5.38	36.62	1524.20	85.71
Zenita of Hillstead 31184	F	171	Oct.	626.10	5.18	32.43		
		201	Nov.	544.80	4.81	26.20		
		232	Dec.	599.00	4.28	25.64	5086.10	237.30
Roberts, T. W. & I. W., Bala, Pa.								
Golden May Queen of Pencoyd 24174	B	236	Nov.	662.60	5.54	36.71	7481.90	345.43
Lilac of Pencoyd 20577	A	335	Nov.	610.10	5.58	34.04	12003.40	572.45
Nella Jay 16480	A	366	Nov.	449.70	5.24	23.56	13655.60	580.19
Nordica of Pencoyd 29717	G	240	Nov.	650.80	5.30	34.49	5851.30	277.86
Quaker Maid of Pencoyd 24233	C	315	Nov.	469.70	5.83	27.38	9724.10	499.06
Rundell Bros., Livingston, Wis.								
Elaine of Haddon 35748	G	16	Nov.	370.70	5.61	20.80		
Golden Anne's Fairy 31904	G	356	Nov.	379.60	5.37	20.38		
		366	Dec.	69.10	5.37	3.71	6245.10	305.53
Martilla of Haddon 32136	F	99	Nov.	633.20	5.44	34.45	2200.80	115.04
Mollie of Alfalfa Farms 31050	A	128	Nov.	644.30	5.32	34.28	3379.80	167.25
Norwood Sweet Alice 31428	G	355	Nov.	440.40	5.70	25.10	7656.20	372.17
Pearl of Alfalfa Farms 33178	G	125	Nov	663.90	5.45	36.18	3027.40	145.87
Pet's Pride of Alfalfa Farms 32854	G	174	Nov.	597.60	5.97	35.68	3888.90	209.46
Seguro 31322	G	366	Nov.	372.80	5.37	20.02	7143.10	368.35
Squire's Marzo 31320	G	349	Nov.	270.10	5.97	16.12		
		366	Dec.	46.60	5.97	22.78	6345.90	359.77
Russell, Dr. James E., Peekskill, N. Y.								
Imp. Glory II of the Hougue du Pommier 34946	C	102	Dec.	938.80	4.77	44.78	3171.90	160.17
Golden Elsie 23744	C	366	Dec.	596.20	4.92	29.33	15082.35	692.87
Golden Elsie 2d 33422	G	202	Dec.	1029.90	5.31	54.69	8247.60	394.41
Masher's Elsie 24986	E	366	Dec.	402.50	6.13	24.67	14458.70	745.75
Imp. Roisi II 34945	D	223	Dec.	741.60	5.53	41.01	7528.30	355.87
Ryan, Thomas F., Oak Ridge, Va.								
Carrie of Alfalfa Farms 31063	B	8	Oct.	241.20	5.02	12.11		
		38	Nov.	1005.40	3.92	39.41	1246.60	51.52
Imp. Crousette 6th 40620	D	21	Nov.	684.30	3.95	27.03		
Joseph's Pride of Alfalfa Farms 31049	A	175	Oct.	889.90	4.89	43.52	5625.80	261.11
Imp Lady Alderney II 33232	F	366	Nov.	280.30	5.34	14.97	8863.30	429.43
Lady Gemsey 5th 31032	A	184	Oct.	617.00	6.20	38.25		
		214	Nov.	493.40	6.73	33.21	5041.20	282.80
Maggie of Alfalfa Farms 31048	A	193	July	882.30	5.05	44.56		
		224	Aug.	855.60	4.86	41.58		
		254	Sept.	798.20	4.97	39.67		
		285	Oct.	800.00	5.28	42.24		
		315	Nov.	687.00	5.05	34.69	9889.90	478.02
Imp. Mimosa XIII 33218	A	208	June	589.80	5.95	35.09		
		239	July	560.90	5.40	30.29		
		270	Aug	531.70	5.53	29.40		
		300	Sept	448.80	5.43	24.37		

Rochester Belle 17042, George W. Osborne to Herbert E. Coffin, Berwick Me.

Rose Marshall 36732, H. H. Farrar to L. S. Goding, Monmouth, Maine.

Rosemary Mar 42726, Estate Victor Haischer to David Wadsworth Jr., Auburn, N. Y.

Rosey's Lady Helen 21449, W. A. Alexander to Frank Corey, King Ferry, N. Y.

Sallie of Salem Junction 36790, William J. Dunn to M. A. Benham, Chapin, N. Y.

Sequel's Token 41095, S. I. Murphy to John Boudnik, Kewaunee, Wis.

Springdale's Mischief 35133, W. D. Phelps to C. F. Clements, Walta, Ohio.

Squire's Frau of Richmond 27446, Rundell Bros., to Mrs. H. F. Ora, Manawa, Wis.

Stelletta Clovbanc 38426, H. W. Wigman to J. M. Neill, Canonsburg, Pa.

Sultan's Bonny Girl 39017, Miss Bessie I. Murphy to C. G. Wilderson & G. W. Love, Leetonia, Ohio.

Imp. Sunrise of Sarnia 40231, Charles L. Hill to George A. Nichols, Estherville, Iowa.

Imp. Surprise of Sarnia 40230, Charles L. Hill to George A. Nichols, Esterville, Iowa.

Sylvia of Overview 42241, M. E. Schwarz to Ben Muhlenkamp, Sparta, Wis.

Tea Rose of Hollyhurst 42763, C. G. Varden to Southern Presbyterian College, Red Springs, N. C.

Teska of Maplewood 32988, J. B. McLeran to Curtis M. Broom, Motley, Minn.

Thelma R. 27738, E. T. Gill to Miss Mary M. Vaux, Bryn Mawr, Pa.

Theofore's Pride 42768, W. D. Phelps to J. C. Sonda & Sons, West Alexander, Pa.

Thirty Thousand Six Hundred Sixty Nine 30669—Thirty Thousand Eight Hundred Thirteen 30813—Thirty Thousand Eight Hundred Sixteen 30816—Thirty Thousand Eight Hundred Twenty Seven 30827—Thirty Thousand Eight Hundred Fifty Four 30854—Thirty Thousand Eight Hundred Sixty Two 30862—T. E. Hyde to Bonny-Meades Farms, Harrisburg, Pa.

Topsy of Weymouth 22812, Sanford P. Fowler to W. E. Blaisdell, East Rochester, N. H.

Viola Lehigh 39587, Henry Winke to Gustave Neuman, Baraboo, Wis.

White Crocus of Riverton 32335, D. K. McDonald to M. S. McDonald, Spokane, Wash

Winna of Woodend 3d. 34446, Albert C. Lroing to E. T. Jackson, Mt. Pleasant, Iowa.

Winsome of Coldwell 42074, A. M. Alexander to James H. Seaman, Glens Falls, N. Y.

Yeksa of Ash Grove 18043, J. W. Henderson to Joel Anderson, Holtville, Cal.

Zela's Beretania 41998, O. T. Remington to Rundell Bros., Livingston, Wis.

Mr. L. S. Cox of Methuen, Mass., reports the following animals winning prizes at Rockingham Fair, 1912.

Irene Valentine 28947, 1st in aged cow class.

Topsy of Alfalfa Farms 32198, 3d in three-year-old class.

Glenwood Beauty's Son, 4th in junior bull calf class.

		330	Oct.	408.50	6.33	25.86		
		361	Nov.	406.50	5.82	23.66	8232.90	455.78
Imp. Sarkie II of le Bourg 34243	E	153	Oct.	757.50	5.19	39.31		
		183	Nov.	633.80	5.18	32.83	4798.10	218.16
Imp. Sweet Melrose III 34258	F	14	Nov.	373.20	4.12	15.38		
Schiff, Mortimer L., Oyster Bay, N. Y.								
Imp. Marais Belle II 33226	C	31	Oct.	722.90	5.63	40.70		
		61	Nov.	609.10	5.84	35.57		
		92	Dec.	487.00	6.37	31.02	1819.00	107.29
Imp. Sequel's Bounty 29356	A	31	Oct.	952.90	4.92	46.88		
		61	Nov.	658.80	5.79	38.14		
		92	Dec.	615.60	5.56	34.24	2227.30	119.26
Scoville, R. & H., Chapinville, Conn.								
Imp. Galaxy's Queen of La Ramee 34993	F	366	Nov.	370.10	5.04	18.65	8335.70	387.20
Jethro's Belle 29973	G	308	Nov.	676.60	5.30	35.86		
		339	Dec.	706.60	5.16	36.46	8748.20	427.96
Maggie Shand 28202	F	299	Nov.	938.00	4.67	43.80		
		330	Dec.	964.90	4.66	44.96	10639.50	486.74
Masher's Zelda 26484	E	242	Nov	666.90	5.81	38.75		
		273	Dec.	700.30	5.47	38.31	7442.30	379.86
Pique Dame 32250	G	198	Nov.	661.40	4.42	29.23		
		229	Dec.	787.60	4.51	35.52	5423.70	229.03
Imp. Queen Regent IV 22716	A	195	Nov.	991.90	5.57	55.25		
		226	Dec.	993.80	5.19	51.58	8340.00	433.09
Imp. Sequel's Rochina 21542	A	360	Nov.	482.70	4.66	22.49		
		366	Dec.	97.60	4.66	4.55	10806.30	432.74
Zora of Grasslands 29970	G	360	Nov.	713.40	4.95	35.31		
		366	Dec.	146.10	4.95	7.23	10246.90	461.07
Sears, Edmund, Wayland, Mass.								
Imp. Jessie of the Barras 19806	A	151	Nov.	870.30	4.98	43.34	5072.00	206.01
La Rose Preeminent of Linda Vista 27075	E	151	Nov.	489.90	4.67	22.88	2996.30	121.76
Waumesit's Armorel 2d 29504	B	70	Nov.	825.50	4.82	39.79	2065.00	86.64
Shenk, H. B., Manheim, Pa.								
Bess of Maplehurst 20241	A	275	Nov.	440.50	5.12	22.55		
		306	Dec.	391.00	4.67	18.26	7827.20	342.64
Irene of Springside 32816	G	304	Nov.	277.70	6.89	19.13	4289.60	271.28
Nellie of Springside 29159	F	357	Nov.	208.50	5.15	10.74		
		366	Dec.	53.70	6.00	3.22	6074.90	282.52
Nora of Ledyard 20599	A	320	Nov.	343.60	5.95	20.44		
		351	Dec.	200.10	5.81	11.63	9683.00	500.95
Topnotcher's Beatrice 32752	G	348	Nov.	447.40	6.30	28.19		
		366	Dec.	272.30	6.64	18.08	6707.60	388.73
Shoemaker, S. M., Eccleston, Md.								
Anton's Frances 27291	C	366	Nov.	824.30	6.67	54.98	12555.60	696.05
Anton's Patience 24474	A	366	Dec.	22.60	6.31	1.43	10358.80	572.82
Nanessa 24885	B	362	Nov.	666.90	5.62	37.48		
		366	Dec.	84.10	5.62	4.73	10661.70	476.95
Imp. Orpheline des Roc-quettes 21781	A	338	Oct.	714.00	4.85	34.62		
		366	Nov.	451.20	5.38	24.27	11735.70	502.96
Smith, Louis E. P., Holliston, Mass.								
May Belle of Linda Vista 29679	F	240	Nov.	877.30	5.85	51.32		
		271	Dec.	928.90	5.95	54.27	9128.80	471.24
Sister May of Linda Vista 34647	G	28	Oct.	747.40	5.05	37.74		
		58	Nov.	691.30	5.05	34.91		
		89	Dec.	807.00	4.33	34.94	2245.70	107.59
Smith, C. Morton, Philadelphia, Pa.								
Delza 33864	G	20	Dec.	426.60	4.75	20.26		
Hildesheim 14833	A	314	Nov.	716.30	5.56	39.83		
		345	Dec.	757.70	5.28	40.01	10260.40	515.44
Kellynchia 6th 25292	D	332	Nov.	480.50	5.41	26.00		
		363	Dec.	457.60	5.27	24.12	7876.80	362.39
Nelly Rozier 14834	A	275	Nov.	686.40	5.98	41.05		
		306	Dec.	650.10	5.31	34.52	8793.20	412.36
State School for Boys, South Portland, Maine.								
Grace of Pomeroy 28857	C	21	Sept.	760.80	3.50	26.63		
		52	Oct.	1257.70	3.62	45.54		
		82	Nov.	1192.70	3.97	47.35		
		113	Dec.	1125.40	4.12	46.37	4336.60	165.88

Continued in March Journal.

Good Records.

Burnside Farms has just completed seven records that are well worth careful attention. The average yield of milk for these seven cows is 11634.46 lbs. and 583.37 lbs. butter fat; figures that give a very clear idea of the character of animals in this herd.

One of these cows, Anton's Frances 27291, whose complete record appears elsewhere in the Journal, has stepped right up to first place in her class, over the heads of cows who have long held their places here.

One of the seven cows at Burnside Farms has completed her second year, one her third and one her fourth consecutive year's record, the latter with a yield of 15277.70 lbs. milk and 739.41 lbs. butter fat, and an average for the four years of 12774.55 lbs. milk and 603.01 lbs. butter fat, truly a remarkable record. Starting her Advanced Register work as a six year old with 534.13 lbs. butter fat, she has raised a calf and increased her yield each year.

This is what may be termed not only "coming back," but going on up and demonstrates the ability of the Guernsey cow to be a profit maker year after year. This tendency of our breeders to continue their cows for several years and show that they are long distance workers is to be highly commended.

Mr. Stubbs, formerly of the Wilcox & Stubbs Co. at Des Moines, Iowa, has recently started into business for himself. He has purchased of Mr. Clayton C. Taylor, Lawtons, N. Y., his entire herd, consisting of 33 females and 2 bulls. While East he also bought of Mr. J. L. Hope, 7 very nice bulls.

A letter from Mr. Albert Hyzer, his herdsman, states that they reached Valley Junction, Iowa, with the 42 head in fine condition. It is their plan to enter the cows for Advanced Register work and show some good records.

New Members of the American Guernsey Cattle Club Since December 18, 1912.

Buckingham, Mrs. M. C. Cornwall, Pa.; Clark, Eugene H., Westmoreland, N. Y.; Ewins, Frank P., Kansas City, Mo.; Pelouze, Wm. Nelson, Chicago, Ill.

Deaths of Members Reported Since December 10, 1912.

Peck, Corydon, Locke, N. Y. Nov. 25, 1912.